



# PARTS CATALOGUE

**YFM7FGPZ** (43PH) CANADA

**YFM7FGPZ** (43PJ) EUROPE

**YFM7FGPZ** (43PK) OCEANIA

**YFM700G** (43PG) JAPAN

1J43P-100E1

( )

2015/5/21

NEWS NO.	DATE	COMMENT
PE0-MC-090022	Apr.,28,2009	FIG.16 TRANSMISSION LIST/ILLUST. REVISION
PE0-MC-110023	Feb.,16,2012	COR: ELECTRICAL 1 ILLUST. CORRECTION
PE0-MC-110067	Feb.,16,2012	COR: FIG.27 FRONT DIFFERENTIAL LIST/ILLUST. CORRECTION
PE0-MC-120083	Sep.,21,2012	COR: YFM7(43P) FIG.30 FUEL TANK ILLUST, CORRECTION
PE0-MC-140013	Apr.,7,2014	COR:YFM700(43P) FIG.29 FRONT SUSPENSION & WHEEL LIST/ILLUST. CORRECTION

2015/5/21

NEWS NO.	DATE	COMMENT
PE0-MC-140024	Jun.,3,2014	COR:YFM700/550(3B4,43P,5C0,34D,28P)FIG.39,40 LIST/ILLUST. CORRECTION
PE0-MC-150031	May,15,2015	COR:YFM700/550 FIG.28 STEERING ILLUSTRATION CORRECTION



POWER PARTS

POWER PARTS  
BY AXQUAD

YFM7FGPZ/YFM700G  
PARTS CATALOGUE  
©2009 by Yamaha Motor Co., Ltd.  
1st edition, March 2009  
All rights reserved.  
Any reprinting or unauthorized use  
without the written permission of  
Yamaha Motor Co., Ltd.  
is expressly prohibited.  
Printed in Japan.

# FOREWORD

This Parts Catalogue is related to the parts for the model(s) on the cover page. When you are ordering replacement parts, please refer to this Parts Catalogue and quote both part numbers and part names correctly.

1. Modifications or additions which have been made after the issue of the Parts Catalogue will be announced in the Parts News.  
It is advisable that you make the necessary corrections to the Parts Catalogue according to the Parts News.

2. Abbreviations

The following abbreviations are used in this Parts Catalogue.

“UR” Use specified parts number.

“UN” Use as many as needed.

“AP” Alternate Parts

“LM” Locally Made (Parts need to be ordered locally)

“F#” Frame No. (Applicable machine No.)

“O/S” Over Size

3. The number of components for assembly

- Parts, which are to be supplied in an assembly, are listed with a dot (.) in front of the part name as shown below.
- The numeral appearing to the right of each component part indicates the quantity of parts for each assembly unit.

PART NO.	DESCRIPTION	Q'TY	REMARKS
2F5-83310-60	FRONT FLASHER LIGHT ASSY	2	
115-83311-60	.BULB (6V-18W)	1	

4. Applicable colours of graphics are represented in the “REMARKS” as shown below.

PART NO.	DESCRIPTION	Q'TY	REMARKS
2N4-24110-00-X5	FUEL TANK COMP.	2	MXR
3J1-24240-10	.GRAPHIC, FUEL TANK	1	FOR MXR

5. Note that the illustrations for reference in finding parts numbers are not to be used for assembling. When assembling, please use the applicable service manual.

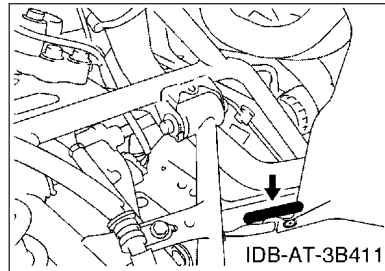
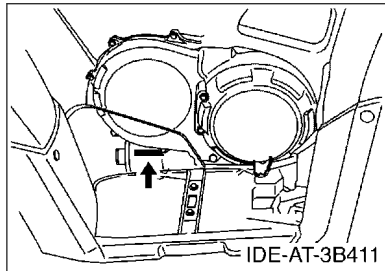
6. The asterisk (\*) before a reference number indicates modified items after the first edition.

# FOREWORD

## 7. Applicable Serial No.

Engine Serial No.

Frame Serial No.



## 8. Applicable Colour Code (The (\*) mark shows Model colour.)

Abbreviation	Colour Name	Colour Code
DPBSN(*)	DARK PURPLISH BLUE SOLID N	0891
PDG(*)	PASTEL DEEP GREEN	00K0
SMJ(*)	BLACK METALLIC J	0906

## 9. Quantity Column Information

Column No.	Name Of Q'ty Column	Destination
1	CAN	CANADA
2	EUR	EUROPE
3	OCE	OCEANIA
4	JPN	JAPAN



# CONTENTS

## ENGINE

CYLINDER HEAD.....	1
CYLINDER.....	2
CRANKSHAFT & PISTON.....	3
VALVE.....	5
CAMSHAFT & CHAIN.....	6
WATER PUMP.....	7
RADIATOR & HOSE.....	8
OIL PUMP.....	9
INTAKE.....	10
THROTTLE BODY ASSY 1.....	11
EXHAUST.....	12
CRANKCASE.....	14
CRANKCASE COVER 1.....	15
STARTER CLUTCH.....	17
CLUTCH.....	18
TRANSMISSION.....	20
MIDDLE DRIVE GEAR.....	22
SHIFT CAM & FORK.....	24
SHIFT SHAFT.....	26

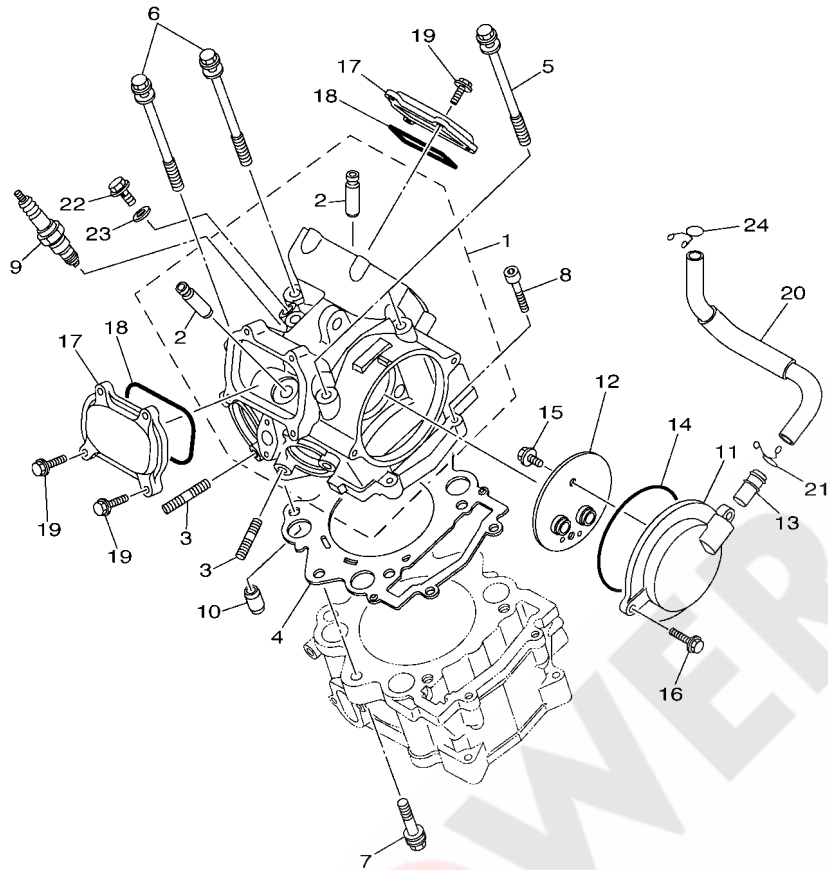
## CHASSIS

FRAME.....	28
FRONT FENDER.....	30
REAR FENDER.....	33
SIDE COVER.....	34
REAR ARM.....	36
REAR SUSPENSION.....	38
DRIVE SHAFT.....	39
FRONT DIFFERENTIAL.....	42
STEERING.....	44
FRONT SUSPENSION & WHEEL.....	46
FUEL TANK.....	48
SEAT.....	50
FRONT WHEEL.....	51
FRONT WHEEL 2.....	53
FRONT BRAKE CALIPER.....	55
REAR WHEEL.....	57
REAR WHEEL 2.....	59
REAR BRAKE CALIPER.....	61

STEERING HANDLE & CABLE.....	63
FRONT MASTER CYLINDER.....	65
REAR MASTER CYLINDER.....	66
STAND & FOOTREST.....	68
GUARD.....	69
GENERATOR.....	70
STARTING MOTOR.....	71
METER.....	72
HEADLIGHT.....	73
TAILLIGHT.....	74
TAILLIGHT 2.....	75
ELECTRICAL 1.....	76
ELECTRICAL 2.....	79
GRAPHICS.....	80
EMBLEM & LABEL 1.....	81
EMBLEM & LABEL 2.....	83
EMBLEM & LABEL 3.....	84
EMBLEM & LABEL 4.....	85
MAINTENANCE PARTS KIT.....	86

## INDEX

NUMERICAL INDEX.....	87
----------------------	----



  
3B49100-G010

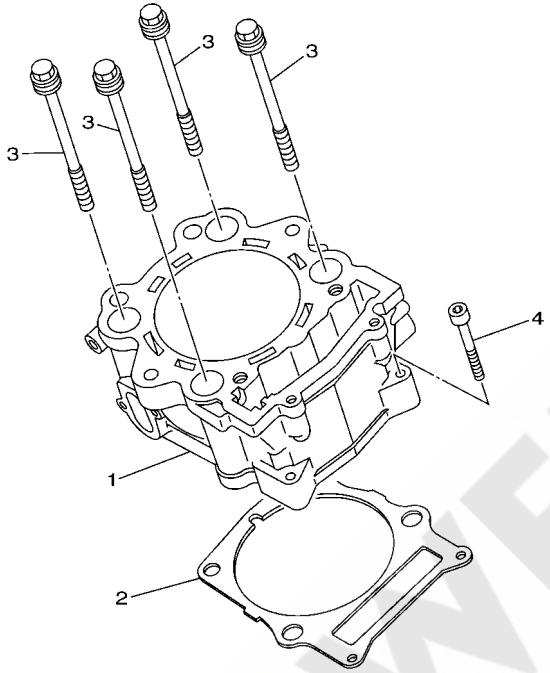
**FIG. 1 CYLINDER HEAD**

REF. NO.	PART NO.	DESCRIPTION	CAN	EUR	OCÉ	JPN	REMARKS
1	16B-11102-00	CYLINDER HEAD ASSY	1	1	1	1	
2	4G0-11133-11	GUIDE, VALVE 1	4	4	4	4	
3	95612-08625	BOLT, STUD	4	4	4	4	
4	3B4-11181-00	GASKET, CYLINDER HEAD 1	1	1	1	1	
5	90109-09003	BOLT	2	2	2	2	
6	90109-09002	BOLT	2	2	2	2	
7	90109-09005	BOLT	2	2	2	2	
8	91312-06030	BOLT	2	2	2	2	
9	94701-00423	PLUG, SPARK (NGK LMAR6A-9)	1	1	1		
	94703-00423	PLUG, SPARK (NGK LMAR6A-9)				1	
10	93612-16254	PIN, DOWEL	2	2	2	2	
11	3B4-11185-00	COVER, CYLINDER HEAD SIDE 3	1	1	1	1	
12	3B4-11165-00	PLATE, BREATHER	1	1	1	1	
13	371-11167-01	PIPE, BREATHER 2	1	1	1	1	
14	93210-96601	O-RING	1	1	1	1	
15	95022-06012	BOLT, FLANGE	2	2	2	2	
16	95022-06020	BOLT, FLANGE	2	2	2	2	
17	1S3-11186-00	COVER, CYLINDER HEAD SIDE 2	2	2	2	2	
18	93210-78544	O-RING	2	2	2	2	
19	95022-06020	BOLT, FLANGE	8	8	8	8	
20	3B4-11166-01	PIPE, BREATHER 1	1	1	1	1	
21	90467-140A4	CLIP	1	1	1	1	
22	90401-08004	BOLT, UNION	1	1	1	1	
23	90430-08119	GASKET	1	1	1	1	
24	90467-150A2	CLIP	1	1	1	1	

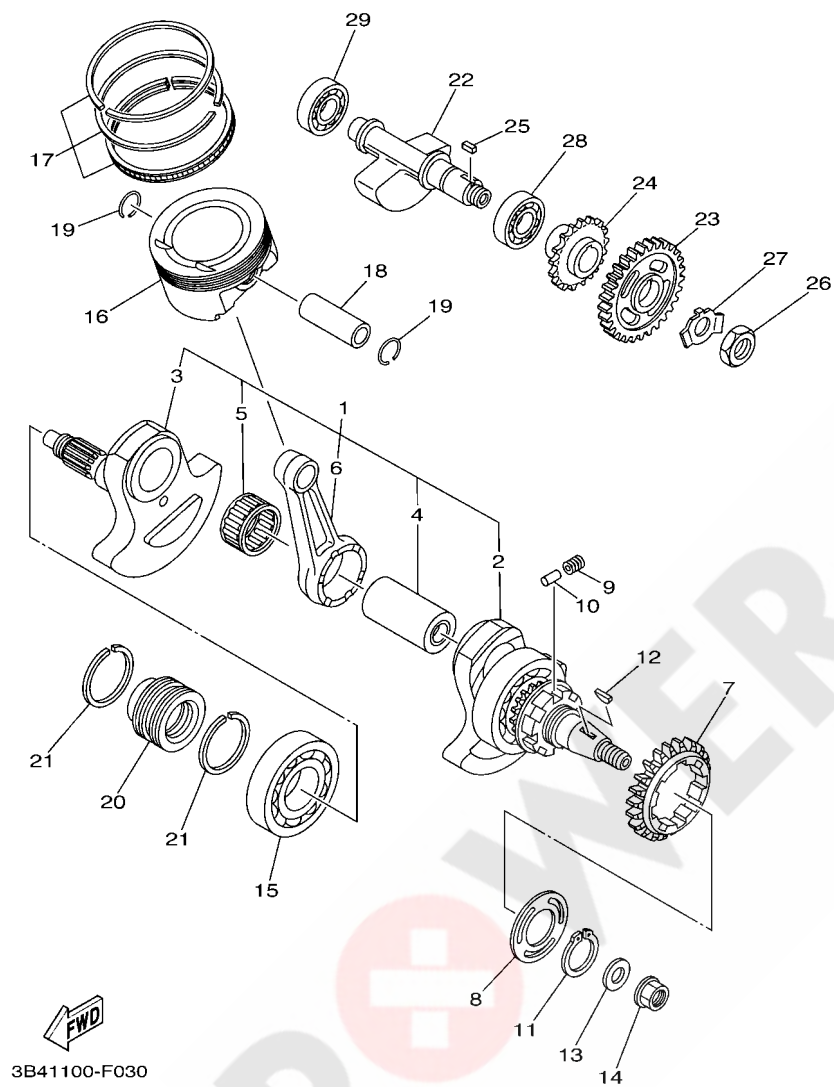


**FIG. 2 CYLINDER**

REF. NO.	PART NO.	DESCRIPTION	CAN	EUR	OCE	JPN	REMARKS
1	3B4-11311-10	CYLINDER 1	1	1	1	1	
2	1S3-11351-00	GASKET, CYLINDER	1	1	1	1	
3	90119-10023	BOLT, WITH WASHER	4	4	4	4	
4	91312-06040	BOLT	2	2	2	2	



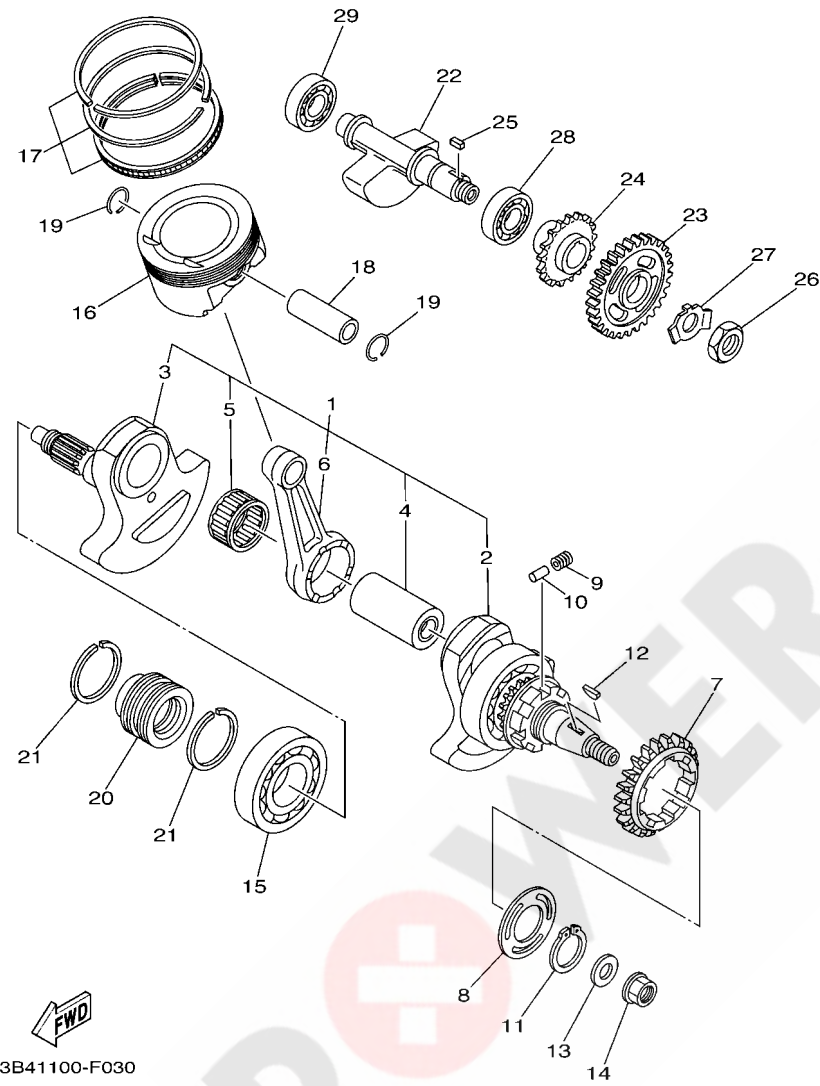
3B41100-F020



**FIG. 3 CRANKSHAFT & PISTON**

REF. NO.	PART NO.	DESCRIPTION	CAN	EUR	OCÉ	JPN	REMARKS
1	3B4-11400-00	CRANKSHAFT ASSY	1	1	1	1	
2	3B4-11401-09	CRANK SUB ASSY 1	1	1	1	1	
3	3B4-11402-09	CRANK SUB ASSY 2	1	1	1	1	
4	1S3-11681-00	PIN, CRANK 1	1	1	1	1	
5	93310-84017	BEARING	1	1	1	1	
6	1S3-11651-00	ROD, CONNECTING	1	1	1	1	
7	5KM-11536-10	GEAR, DRIVE (46T)	1	1	1	1	
8	5KM-11565-00	WASHER, BEARING COVER	1	1	1	1	
9	90501-220A1	SPRING, COMPRESSION	8	8	8	8	
10	93606-09002	PIN, DOWEL	4	4	4	4	
11	99009-35400	CIRCLIP	1	1	1	1	
12	90280-05001	KEY, WOODRUFF	1	1	1	1	
13	90201-16013	WASHER, PLATE	1	1	1	1	
14	90179-16004	NUT	1	1	1	1	
15	93306-30810	BEARING	1	1	1	1	
16	1S3-11631-10	PISTON (STD)	1	1	1	1	
17	1S3-11603-10	PISTON RING SET (STD)	1	1	1	1	
18	5VK-11633-00	PIN, PISTON	1	1	1	1	
19	93450-24154	CIRCLIP	2	2	2	2	
20	3B4-16181-00	SPACER 1	1	1	1	1	
21	3B4-11447-00	SEAL, CRANK	2	2	2	2	
22	3B4-11454-00	WEIGHT 1	1	1	1	1	
23	3B4-11531-00	GEAR, BALANCE WEIGHT	1	1	1	1	
24	3B4-13354-00	SPROCKET, DRIVE	1	1	1	1	
25	90282-05007	KEY, STRAIGHT	1	1	1	1	
26	90170-18003	NUT	1	1	1	1	
27	90215-18001	WASHER, LOCK	1	1	1	1	

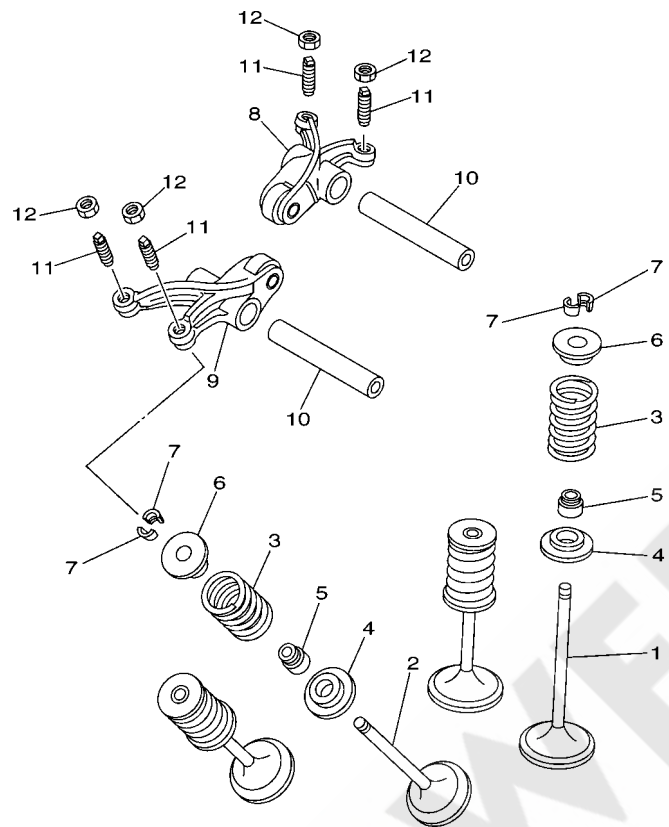
**FIG. 3 CRANKSHAFT & PISTON**



3B41100-F030

REF. NO.	PART NO.	DESCRIPTION	CAN	EUR	OCE	JPN	REMARKS
28	93306-30534	BEARING	1	1	1	1	
29	93306-30438	BEARING	1	1	1	1	
<hr/>							
<hr/>							
<hr/>							
<hr/>							
<hr/>							
<hr/>							
<hr/>							
<hr/>							
<hr/>							
<hr/>							
<hr/>							

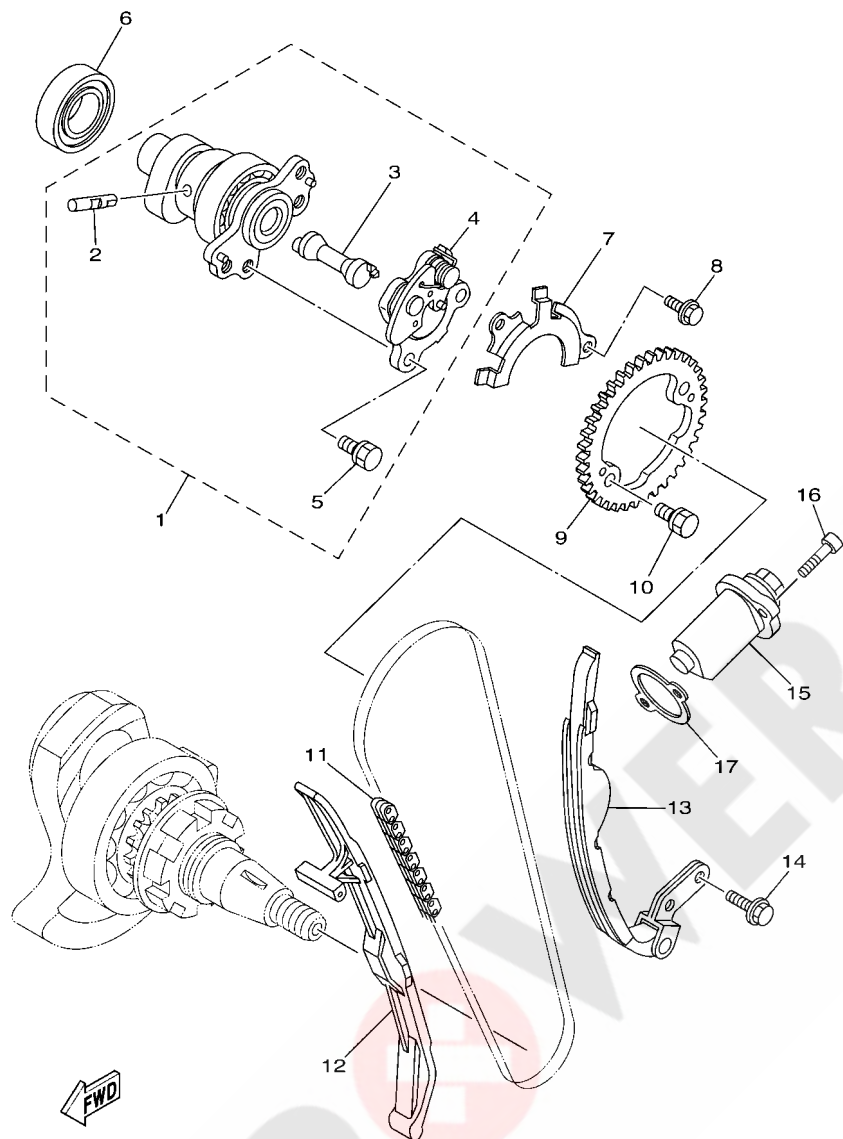
**FIG. 4 VALVE**



REF. NO.	PART NO.	DESCRIPTION	CAN	EUR	OCE	JPN	REMARKS
1	5VK-12111-00	VALVE, INTAKE	2	2	2	2	
2	5VK-12121-00	VALVE, EXHAUST	2	2	2	2	
3	5VK-12113-00	SPRING, VALVE INNER	4	4	4	4	
4	3YF-12116-00	SEAT, VALVE SPRING	4	4	4	4	
5	5H0-12119-00	SEAL, VALVE STEM	4	4	4	4	
6	3YF-12117-01	RETAINER, VALVE SPRING	4	4	4	4	
7	4G0-12118-00	COTTER, VALVE	8	8	8	8	
8	5VK-12151-00	ARM, VALVE ROCKER	1	1	1	1	
9	5VK-12161-00	ARM, VALVE ROCKER 2	1	1	1	1	
10	5VK-12146-00	SHAFT, ROCKER	2	2	2	2	
11	5XT-12159-00	SCREW, VALVE ADJUSTING	4	4	4	4	
12	90170-06128	NUT	4	4	4	4	

  
1S31100-E040

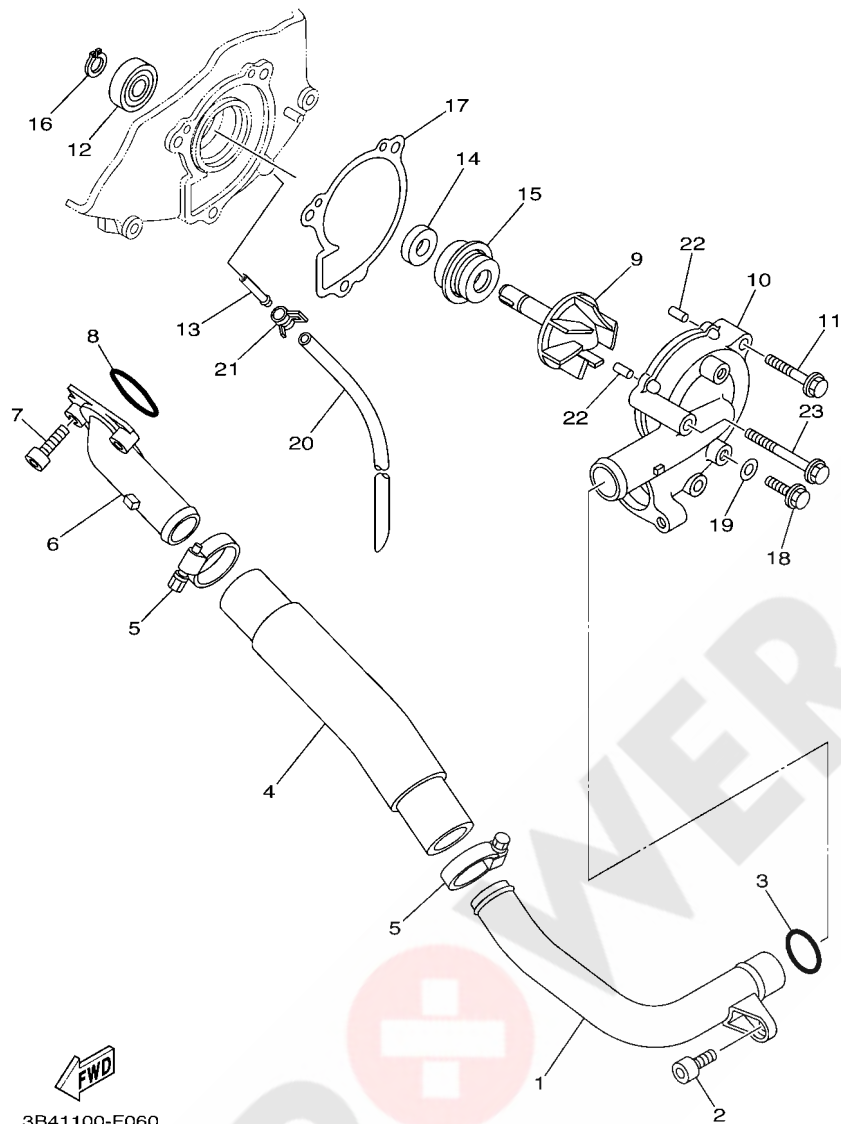
**FIG. 5 CAMSHAFT & CHAIN**



3B41100-F050

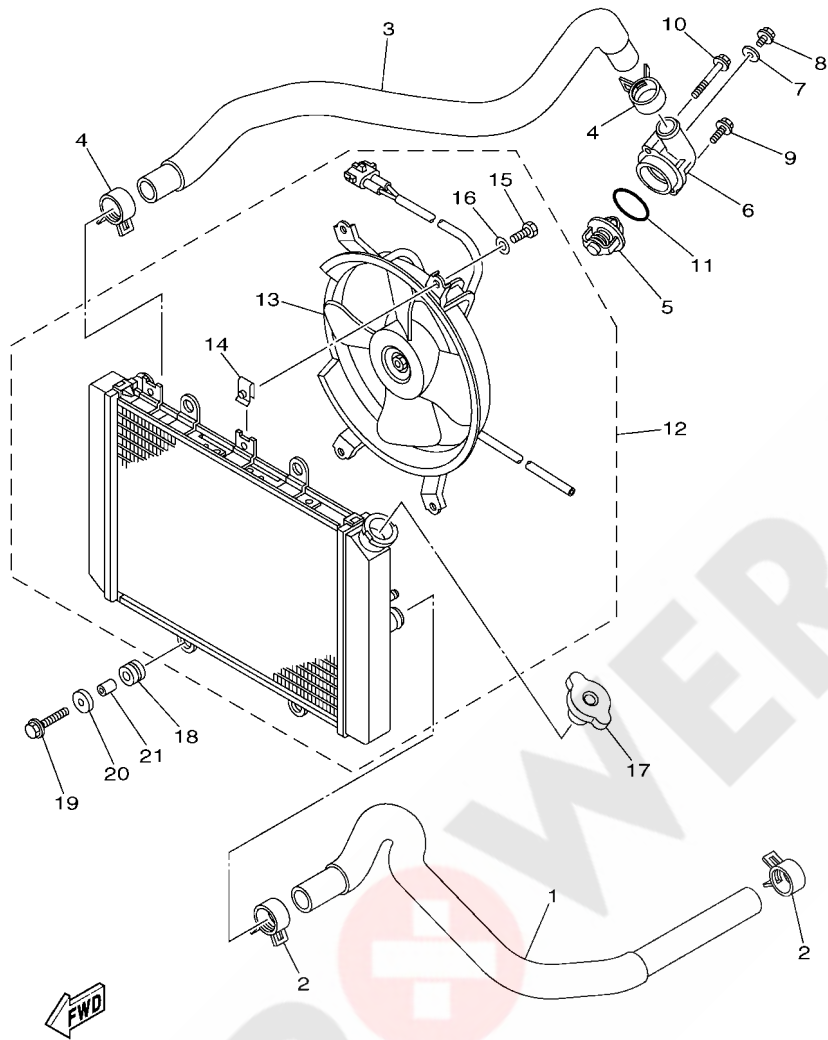
REF. NO.	PART NO.	DESCRIPTION					REMARKS
			CAN	EUR	OCE	JPN	
1	3B4-12170-01	CAMSHAFT ASSY 1	1	1	1	1	
2	5VK-12284-00	PIN, DECOMPRESSION LEVER	1	1	1	1	
3	1S3-12290-00	LEVER, DECOMPRESSION SPRING	1	1	1	1	
4	1S3-12280-01	DECOMPRESSION ASSY	1	1	1	1	
5	90105-07004	BOLT, FLANGE	2	2	2	2	
6	93306-07209	BEARING	1	1	1	1	
7	5VK-1111F-00	PLATE	1	1	1	1	
8	90105-06078	BOLT, FLANGE	2	2	2	2	
9	1S3-12176-00	SPROCKET, CAM CHAIN	1	1	1	1	
10	90105-07004	BOLT, FLANGE	2	2	2	2	
11	94591-57126	CHAIN (98XRH2010-126M)	1	1	1	1	
12	3B4-12231-01	GUIDE, STOPPER 1	1	1	1	1	
13	3B4-12241-00	GUIDE, STOPPER 2	1	1	1	1	
14	90105-06082	BOLT, FLANGE	2	2	2	2	
15	3TB-12210-00	TENSIONER ASSY, CAM CHAIN	1	1	1	1	
16	91312-06025	BOLT	2	2	2	2	
17	4DW-12213-00	GASKET, TENSIONER CASE	1	1	1	1	

**FIG. 6 WATER PUMP**



3B41100-F060

REF. NO.	PART NO.	DESCRIPTION	CAN	EUR	OCÉ	JPN	REMARKS
1	3B4-12481-00	PIPE 1	1	1	1	1	
2	91312-06012	BOLT	1	1	1	1	
3	93210-21190	O-RING	1	1	1	1	
4	3B4-12577-00	HOSE 2	1	1	1	1	
5	90450-32015	HOSE CLAMP ASSY	2	2	2	2	
6	5KM-12469-00	JOINT 1	1	1	1	1	
7	91312-06020	BOLT	2	2	2	2	
8	93210-33786	O-RING	1	1	1	1	
9	3B4-12450-00	IMPELLER SHAFT ASSY	1	1	1	1	
10	3B4-12422-00	COVER, HOUSING	1	1	1	1	
11	95022-06030	BOLT, FLANGE	1	1	1	1	
12	93306-00006	BEARING	1	1	1	1	
13	5D3-1243K-00	PIPE, DRAIN	1	1	1	1	
14	93101-10090	OIL SEAL	1	1	1	1	
15	11H-12438-10	SEAL, MECHANICAL	1	1	1	1	
16	99009-10400	CIRCLIP	1	1	1	1	
17	3B4-12428-00	GASKET, HOUSING COVER 2	1	1	1	1	
18	95022-06010	BOLT, FLANGE	2	2	2	2	
19	90430-06014	GASKET	2	2	2	2	
20	90445-07340	HOSE (L310)	1	1	1	1	
21	90467-07093	CLIP	1	1	1	1	
22	93604-10011	PIN, DOWEL	2	2	2	2	
23	95022-06050	BOLT, FLANGE	1	1	1	1	

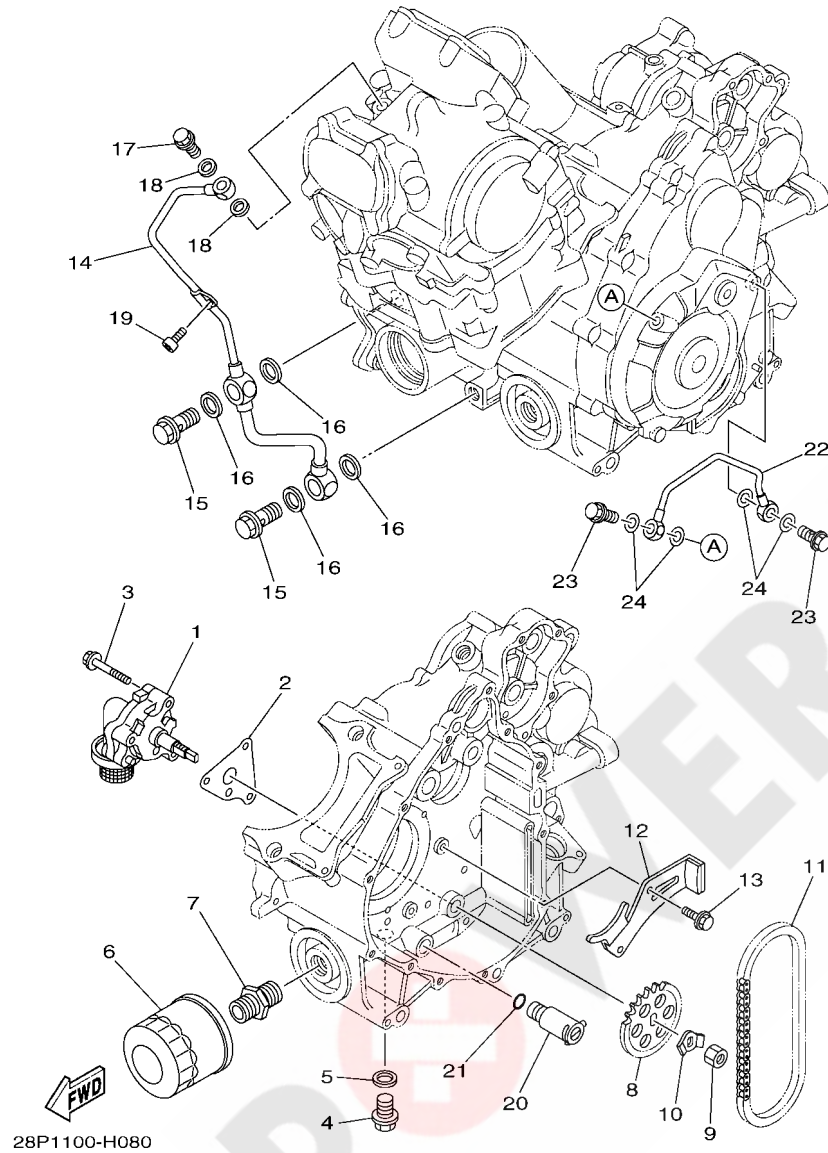


28P1100-H070

**FIG. 7 RADIATOR & HOSE**

REF. NO.	PART NO.	DESCRIPTION	CAN	EUR	OCÉ	JPN	REMARKS
1	3B4-12576-00	HOSE 1	1	1	1	1	
2	90467-26189	CLIP	2	2	2	2	
3	3B4-12578-00	HOSE 3	1	1	1	1	
4	90467-26189	CLIP	2	2	2	2	
5	3B4-12411-00	THERMOSTAT	1	1	1	1	
6	1S3-12413-00	COVER, THERMOSTAT	1	1	1	1	
7	90430-06014	GASKET	1	1	1	1	
8	95022-06010	BOLT, FLANGE	1	1	1	1	
9	95022-06020	BOLT, FLANGE	1	1	1	1	
10	95022-06045	BOLT, FLANGE	1	1	1	1	
11	93210-41042	O-RING	1	1	1	1	
12	28P-1240A-00	RADIATOR ASSY	1	1	1	1	
13	28P-12405-00	.BLOWER ASSY	1	1	1	1	
14	1AA-12535-00	.PLATE	4	4	4	4	
15	97017-06010	.BOLT	4	4	4	4	
16	92907-06600	.WASHER, PLATE	4	4	4	4	
17	22W-12462-00	CAP, RADIATOR	1	1	1	1	
18	90480-15235	GROMMET	4	4	4	4	
19	95802-06020	BOLT, FLANGE	2	2	2	2	
20	90209-06012	WASHER	2	2	2	2	
21	90387-06113	COLLAR	2	2	2	2	

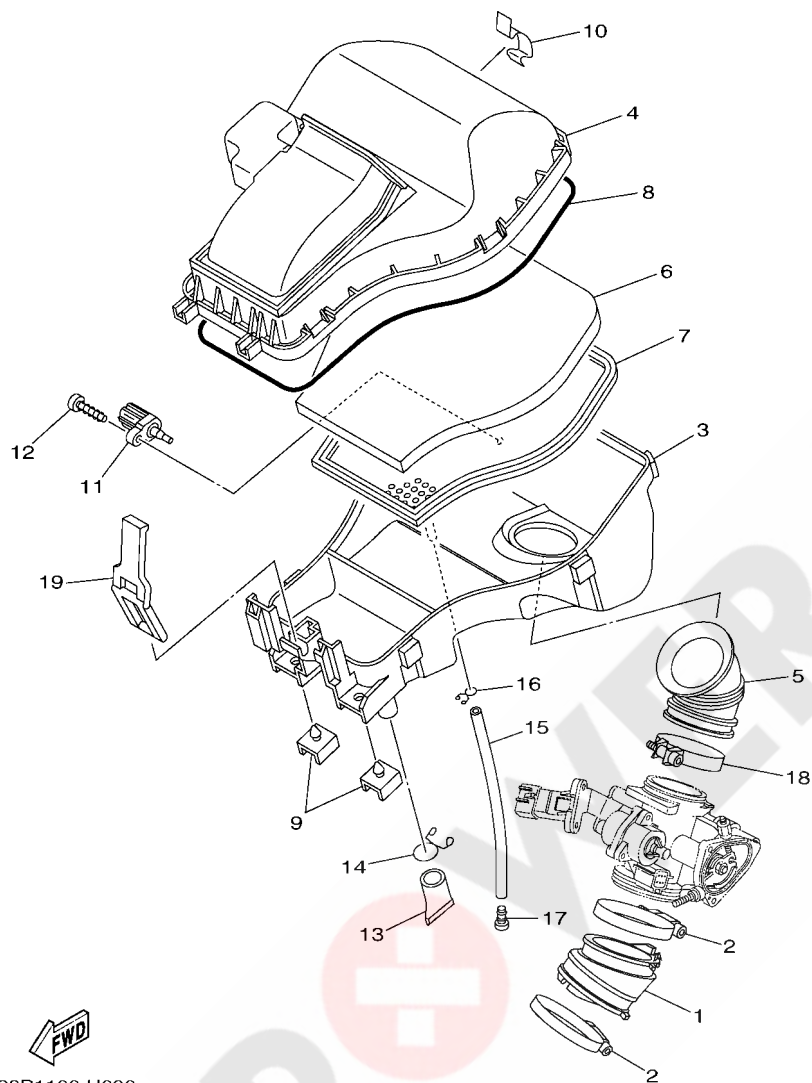
**FIG. 8 OIL PUMP**



REF. NO.	PART NO.	DESCRIPTION	CAN	EUR	OCÉ	JPN	REMARKS
1	3B4-13300-00	OIL PUMP ASSY	1	1	1	1	
2	3B4-13329-00	GASKET, PUMP COVER	1	1	1	1	
3	95022-06040	BOLT, FLANGE	3	3	3	3	
4	90340-14132	PLUG, STRAIGHT SCREW	1	1	1	1	
5	214-11198-01	GASKET	1	1	1	1	
6	5GH-13440-20	ELEMENT ASSY, OIL CLEANER	1	1	1	1	
7	90401-20003	BOLT, UNION	1	1	1	1	
8	3B4-13355-00	SPROCKET, DRIVEN	1	1	1	1	
9	95312-10600	NUT	1	1	1	1	
10	90215-10008	WASHER, LOCK	1	1	1	1	
11	94580-31074	CHAIN (DID 25HT)	1	1	1	1	
12	3B4-12221-00	GUIDE, STOPPER 3	1	1	1	1	
13	90105-06082	BOLT, FLANGE	2	2	2	2	
14	3B4-13171-00	PIPE, DELIVERY 2	1	1	1	1	
15	90401-14118	BOLT, UNION	2	2	2	2	
16	90430-14043	GASKET	4	4	4	4	
17	90401-10024	BOLT, UNION	1	1	1	1	
18	90430-10188	GASKET	2	2	2	2	
19	91312-06012	BOLT	1	1	1	1	
20	25G-13490-00	RELIEF VALVE ASSY	1	1	1	1	
21	93210-10096	O-RING	1	1	1	1	
22	28P-13161-00	PIPE, DELIVERY 1	1	1	1	1	
23	90401-08006	BOLT, UNION	2	2	2	2	
24	90430-08119	GASKET	4	4	4	4	



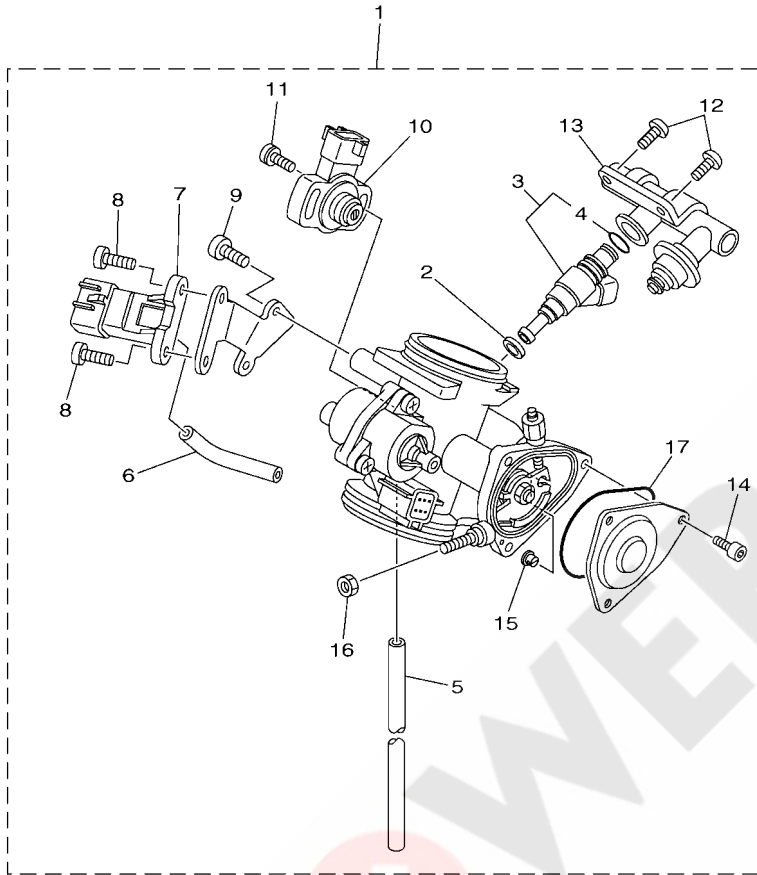
**FIG. 9 INTAKE**



  
28P1100-H090

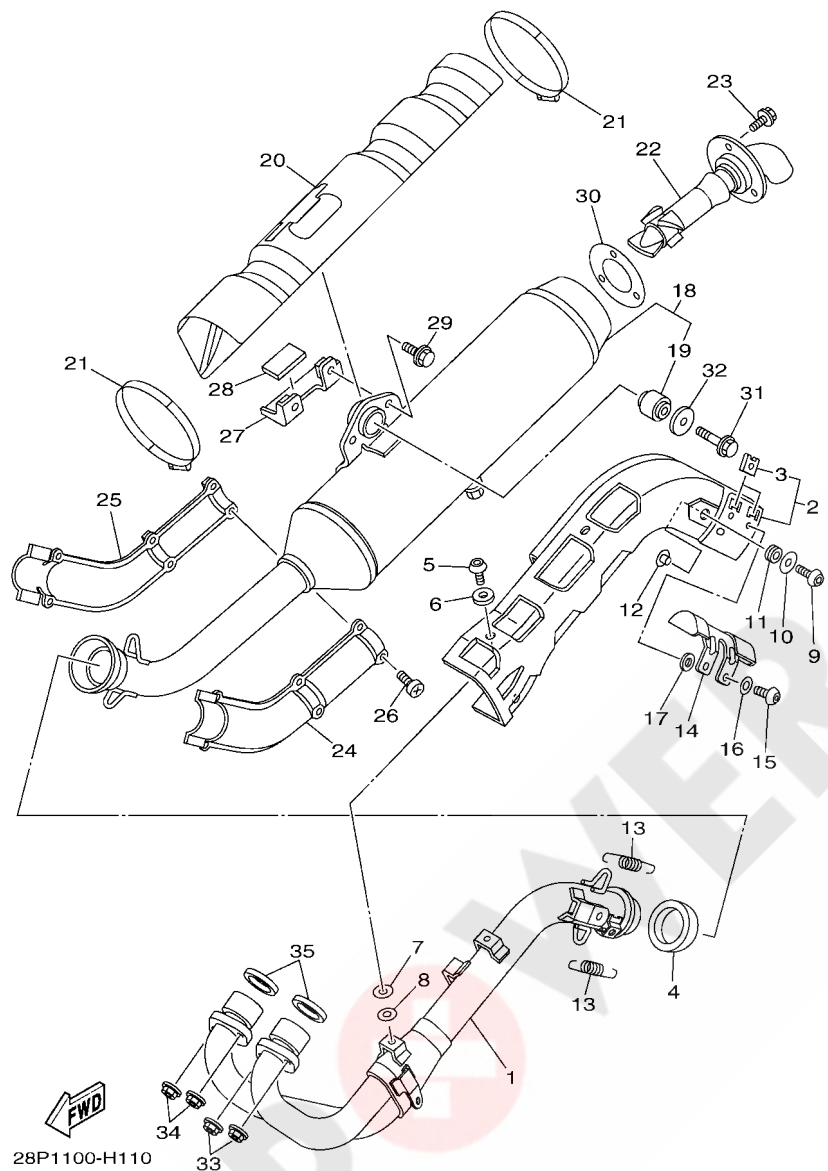
REF. NO.	PART NO.	DESCRIPTION	CAN	EUR	OCE	JPN	REMARKS
1	3B4-13586-00	JOINT, CARBURETOR 1	1	1	1	1	
2	90450-72004	HOSE CLAMP ASSY	2	2	2	2	
3	3B4-14411-21	CASE, AIR CLEANER 1	1	1	1	1	
4	3B4-14402-03	CAP ASSY, AIR CLEANER	1	1	1	1	
5	3B4-14453-00	JOINT, AIR CLEANER 1	1	1	1	1	
6	3B4-14451-00	ELEMENT, AIR CLEANER	1	1	1	1	
7	3B4-14472-00	PLATE, ELEMENT	1	1	1	1	
8	3B4-14457-00	SEAL	1	1	1	1	
9	3B4-14409-00	DAMPER	2	2	2	2	
10	3B4-14424-00	CLIP, CAP FITTING	6	6	6	6	
11	8FP-85886-00	SENSOR, AIR TEMPERATURE	1	1	1	1	
12	97702-50520	SCREW, TAPPING	1	1	1	1	
13	59V-14457-00	SEAL	1	1	1	1	
14	90467-220A1	CLIP	1	1	1	1	
15	91A20-07020	TUBE, FLEXIBLE VINYL (L200)	1	1	1	1	
16	90467-10041	CLIP	1	1	1	1	
17	90338-08174	PLUG	1	1	1	1	
18	90450-59006	HOSE CLAMP ASSY	1	1	1	1	
19	3B4-14455-00	BAND	1	1	1	1	

**FIG. 10 THROTTLE BODY ASSY 1**



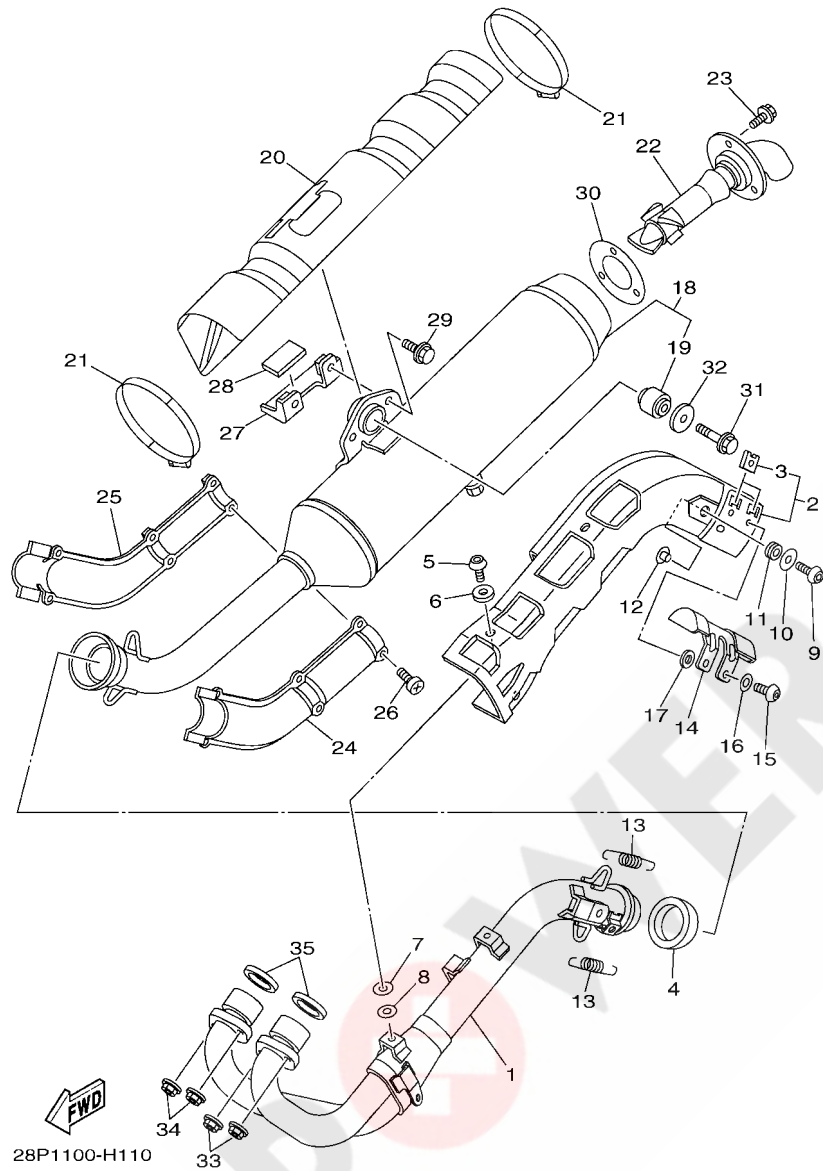
REF. NO.	PART NO.	DESCRIPTION	CAN	EUR	OCE	JPN	REMARKS
1	43P-13750-10	THROTTLE BODY ASSY	1	1	1	1	
2	8FP-13556-00	.GASKET, MANIFOLD	1	1	1	1	
3	3B4-13761-00	.INJECTOR	1	1	1	1	
4	5PS-14147-00	.O-RING	1	1	1	1	
5	28P-13543-00	.HOSE, AIR	1	1	1	1	
6	5JW-14348-00	.PIPE 1	1	1	1	1	
7	1C7-82380-00	.SENSOR, PRESSURE	1	1	1	1	
8	92502-06010	.SCREW, PAN HEAD	2	2	2	2	
9	98507-05010	.SCREW, PAN HEAD	2	2	2	2	
10	3B4-85885-00	.THROTTLE SENSOR ASSY	1	1	1	1	
11	8CC-14216-10	.SCREW	2	2	2	2	
12	98502-06012	.SCREW, PAN HEAD	2	2	2	2	
13	3B4-13160-00	.DELIVERY PIPE ASSY 1	1	1	1	1	
14	91312-04006	.BOLT	3	3	3	3	
15	1UY-14155-00	.GUIDE, CABLE	1	1	1	1	
16	1S3-14161-00	.NUT, CABLE ADJUSTING	1	1	1	1	
17	5LP-14147-00	.O-RING	1	1	1	1	

FIG. 11 EXHAUST



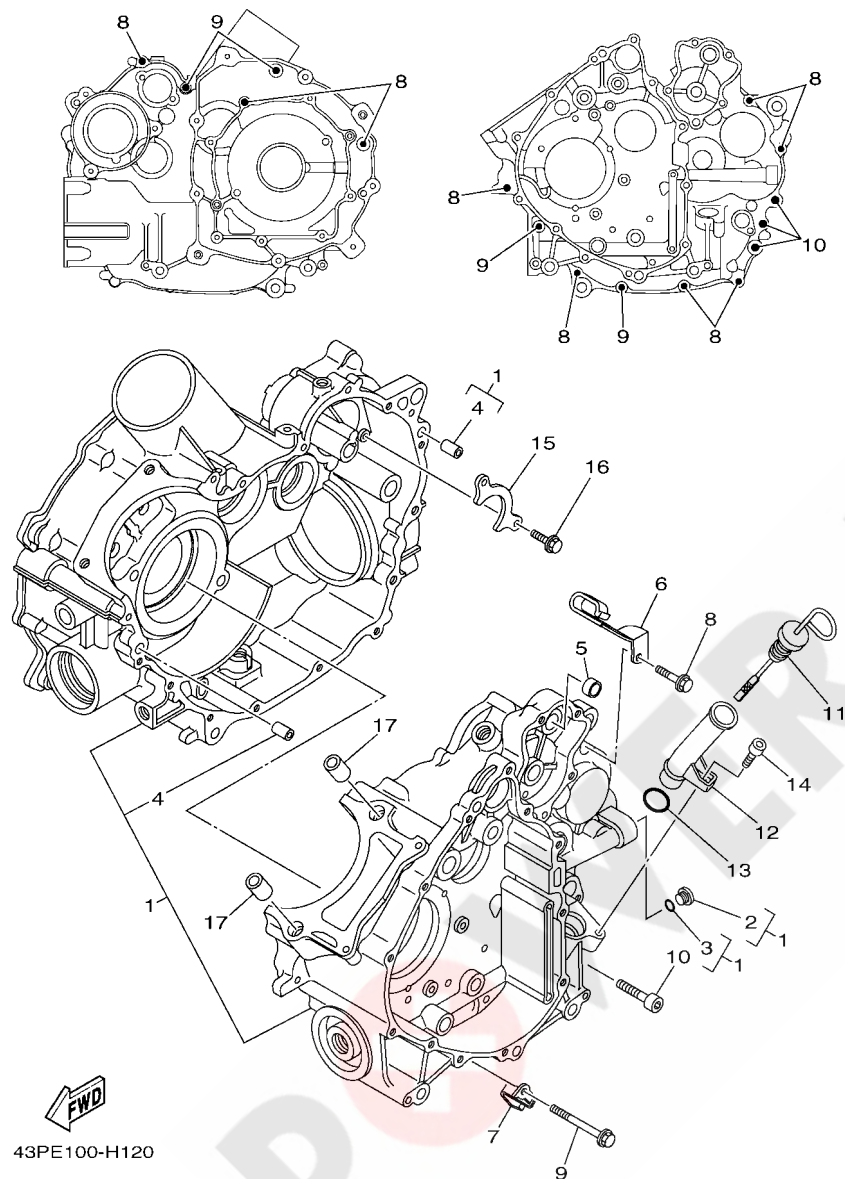
REF. NO.	PART NO.	DESCRIPTION	CAN	EUR	OCE	JPN	REMARKS
1	3B4-14611-10	PIPE, EXHAUST 1	1	1	1	1	
2	3B4-14627-10	COVER, EXHAUST	1	1	1	1	
3	90183-060A2	NUT, SPRING	2	2	2	2	
4	3B4-14714-20	GASKET, MUFFLER	1	1	1	1	
5	92012-06014	BOLT, BUTTON HEAD	5	5	5	5	
6	90201-06076	WASHER, PLATE	5	5	5	5	
7	90201-06019	WASHER, PLATE	5	5	5	5	
8	90201-05019	WASHER, PLATE	5	5	5	5	
9	92012-06016	BOLT, BUTTON HEAD	1	1	1	1	
10	90201-06081	WASHER, PLATE	1	1	1	1	
11	90480-17001	GROMMET	1	1	1	1	
12	90387-08083	COLLAR	1	1	1	1	
13	90506-30006	SPRING, TENSION	2	2	2	2	
14	3B4-14758-01	PROTECTOR, SILENCER	1	1	1	1	
15	92012-06012	BOLT, BUTTON HEAD	2	2	2	2	
16	92902-06200	WASHER	2	2	2	2	
17	90201-05015	WASHER, PLATE	2	2	2	2	
18	3B4-W1471-10	MUFFLER COMP. 1	1	1	1	1	
19	5KM-27414-01	.DAMPER	1	1	1	1	
20	3B4-14718-10	PROTECTOR, MUFFLER 1	1	1	1	1	
21	90450-99010	HOSE CLAMP ASSY	3	3	3	3	
22	3B4-14752-00	PIPE, OUTLET	1	1	1	1	
23	95022-06008	BOLT, FLANGE	3	3	3	3	
24	3B4-1471C-00	PROTECTOR ASSY 1	1	1	1	1	
25	3B4-1472C-00	PROTECTOR ASSY., 2	1	1	1	1	
26	98502-06016	SCREW, PAN HEAD	6	6	6	6	
27	3B4-1477U-00	STOPPER 1	1	1	1	1	

**FIG. 11 EXHAUST**



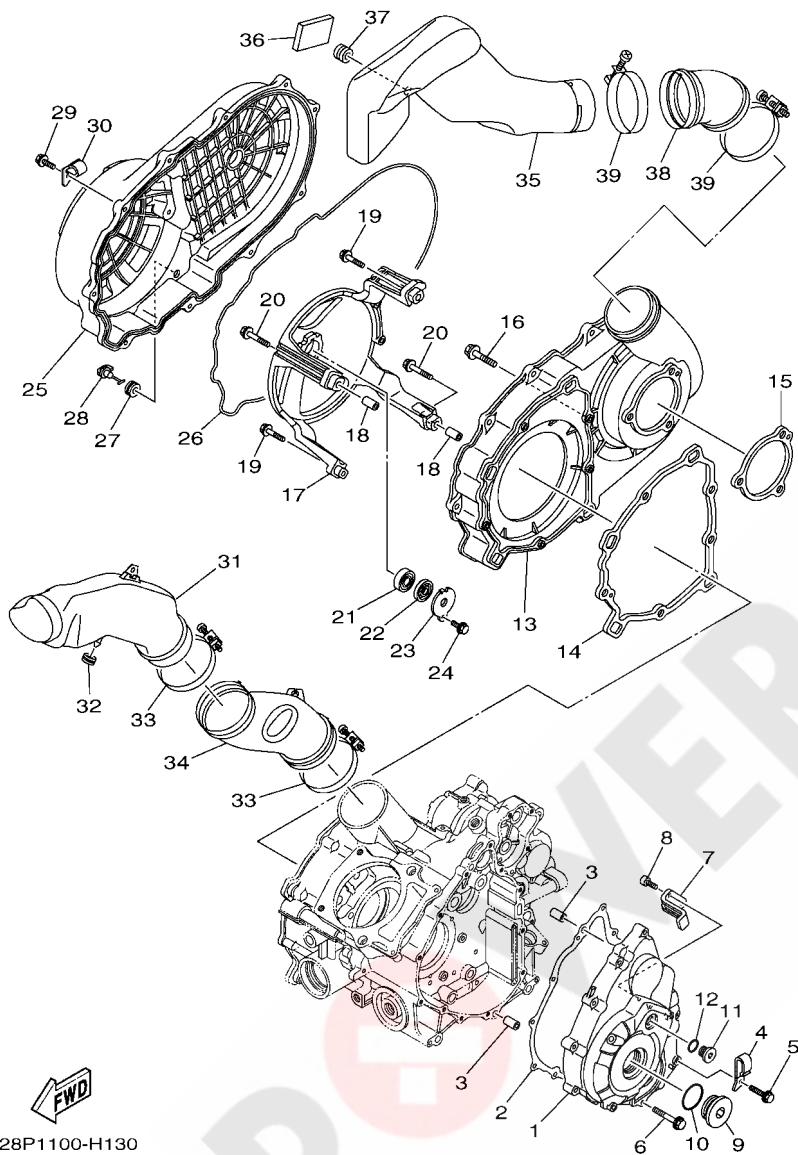
REF. NO.	PART NO.	DESCRIPTION	CAN	EUR	OCE	JPN	REMARKS
28	3B4-14733-00	MAT 1	1	1	1	1	
29	95822-08012	BOLT, FLANGE	2	2	2	2	
30	3B4-14755-00	GASKET, SILENCER	1	1	1	1	
31	95812-08040	BOLT, FLANGE	1	1	1	1	
32	3B4-14759-00	WASHER	1	1	1	1	
33	90179-08029	NUT	2	2	2	2	
34	95702-08500	NUT, FLANGE	2	2	2	2	
35	3YF-14613-01	GASKET, EXHAUST PIPE	2	2	2	2	

FIG. 12 CRANKCASE



43PE100-H120

REF. NO.	PART NO.	DESCRIPTION	CAN	EUR	OCE	JPN	REMARKS
1	3B4-15100-25	CRANKCASE ASSY	1	1	1	1	
2	36Y-15189-00	.PLUG	1	1	1	1	
3	93210-16325	.O-RING	1	1	1	1	
4	99530-10116	.PIN, DOWEL	2	2	2	2	
5	3B4-18581-00	SPACER, CAM SHAFT	1	1	1	1	
6	90462-16003	CLAMP	1	1	1	1	
7	90462-08049	CLAMP	1	1	1	1	
8	95022-06030	BOLT, FLANGE	9	9	9	9	
9	95022-06060	BOLT, FLANGE	4	4	4	4	
10	91312-08040	BOLT	3	3	3	3	
11	3B4-15362-00	PLUG, OIL LEVEL	1	1	1	1	
12	3B4-15112-01	PIPE, OIL	1	1	1	1	
13	93210-21631	O-RING	1	1	1	1	
14	91312-06012	BOLT	1	1	1	1	
15	3B4-15388-00	PLATE, BEARING COVER	1	1	1	1	
16	90105-06082	BOLT, FLANGE	2	2	2	2	
17	99530-14016	PIN, DOWEL	2	2	2	2	

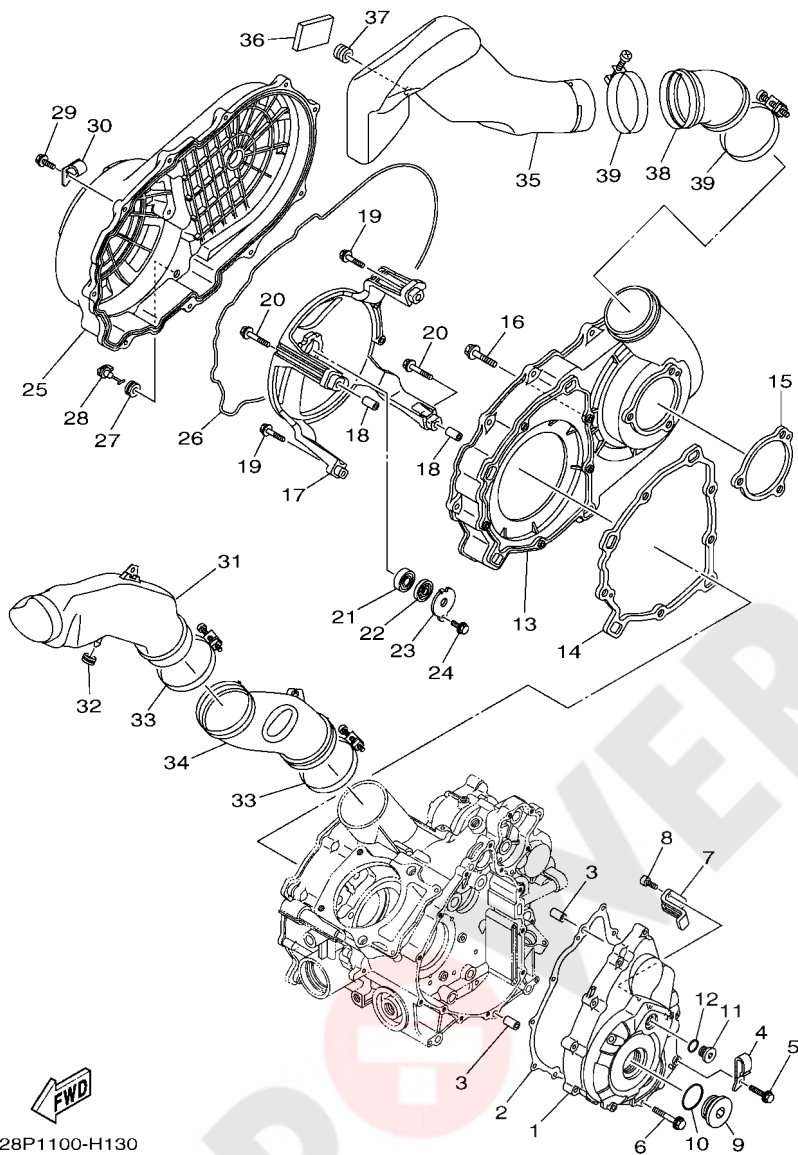


28P1100-H130

FIG. 13 CRANKCASE COVER 1

REF. NO.	PART NO.	DESCRIPTION	CAN	EUR	OCÉ	JPN	REMARKS
1	3B4-15411-10	COVER, CRANKCASE 1	1	1	1	1	
2	3B4-15451-00	GASKET, CRANKCASE COVER 1	1	1	1	1	
3	99530-10116	PIN, DOWEL	2	2	2	2	
4	90461-08004	CLAMP	1	1	1	1	
5	95022-06030	BOLT, FLANGE	11	11	11	11	
6	95022-06050	BOLT, FLANGE	1	1	1	1	
7	3B4-15113-00	PLATE	1	1	1	1	
8	90110-05031	BOLT, HEXAGON SOCKET HEAD	2	2	2	2	
9	90340-36002	PLUG, STRAIGHT SCREW	1	1	1	1	
10	93210-357A3	O-RING	1	1	1	1	
11	90340-14011	PLUG, STRAIGHT SCREW	1	1	1	1	
12	93210-14369	O-RING	1	1	1	1	
13	3B4-15421-00	COVER, CRANKCASE 2	1	1	1	1	
14	3B4-15453-00	GASKET	1	1	1	1	
15	3B4-15315-00	SEAL, CRANKCASE	1	1	1	1	
16	95822-06030	BOLT, FLANGE	8	8	8	8	
17	3B4-15442-00	HOUSING, BEARING	1	1	1	1	
18	99530-10116	PIN, DOWEL	2	2	2	2	
19	95822-06030	BOLT, FLANGE	2	2	2	2	
20	95822-06040	BOLT, FLANGE	2	2	2	2	
21	93306-20120	BEARING	1	1	1	1	
22	93101-12168	OIL SEAL	1	1	1	1	
23	4WV-15381-00	PLATE, BEARING COVER	1	1	1	1	
24	95022-06016	BOLT, FLANGE	1	1	1	1	
25	3B4-15431-00	COVER, CRANKCASE 3	1	1	1	1	
26	3B4-15379-00	SEAL, CRANKCASE	1	1	1	1	
27	90480-13018	GROMMET	1	1	1	1	

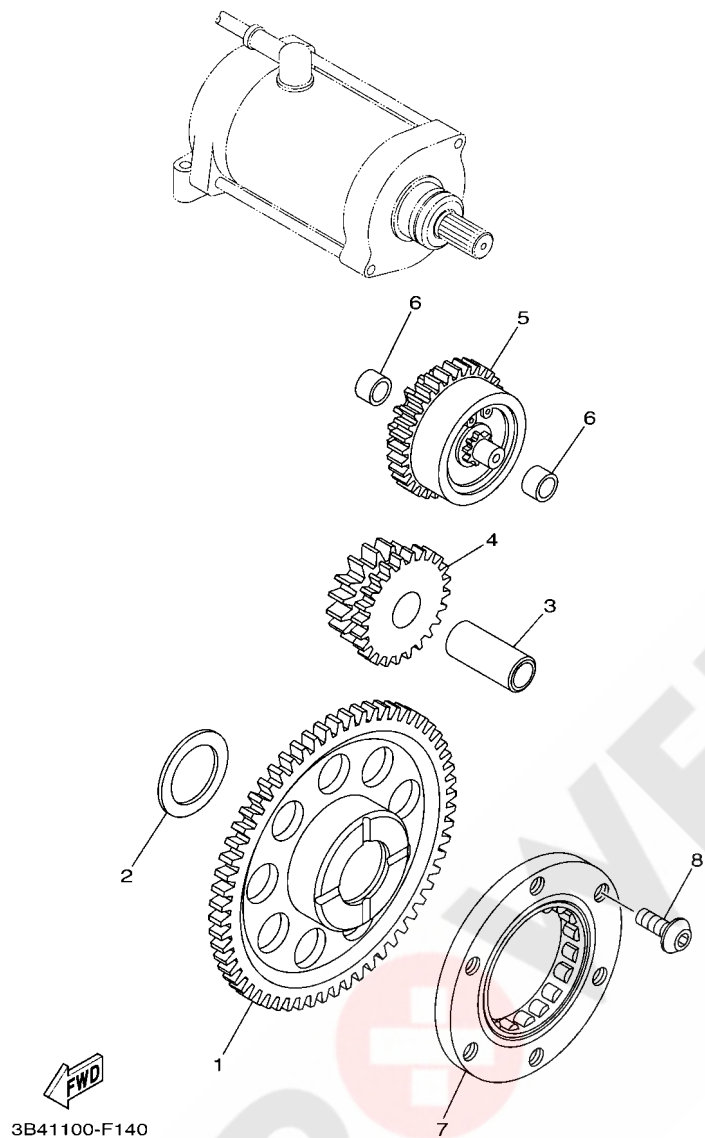
FIG. 13 CRANKCASE COVER 1



28P1100-H130

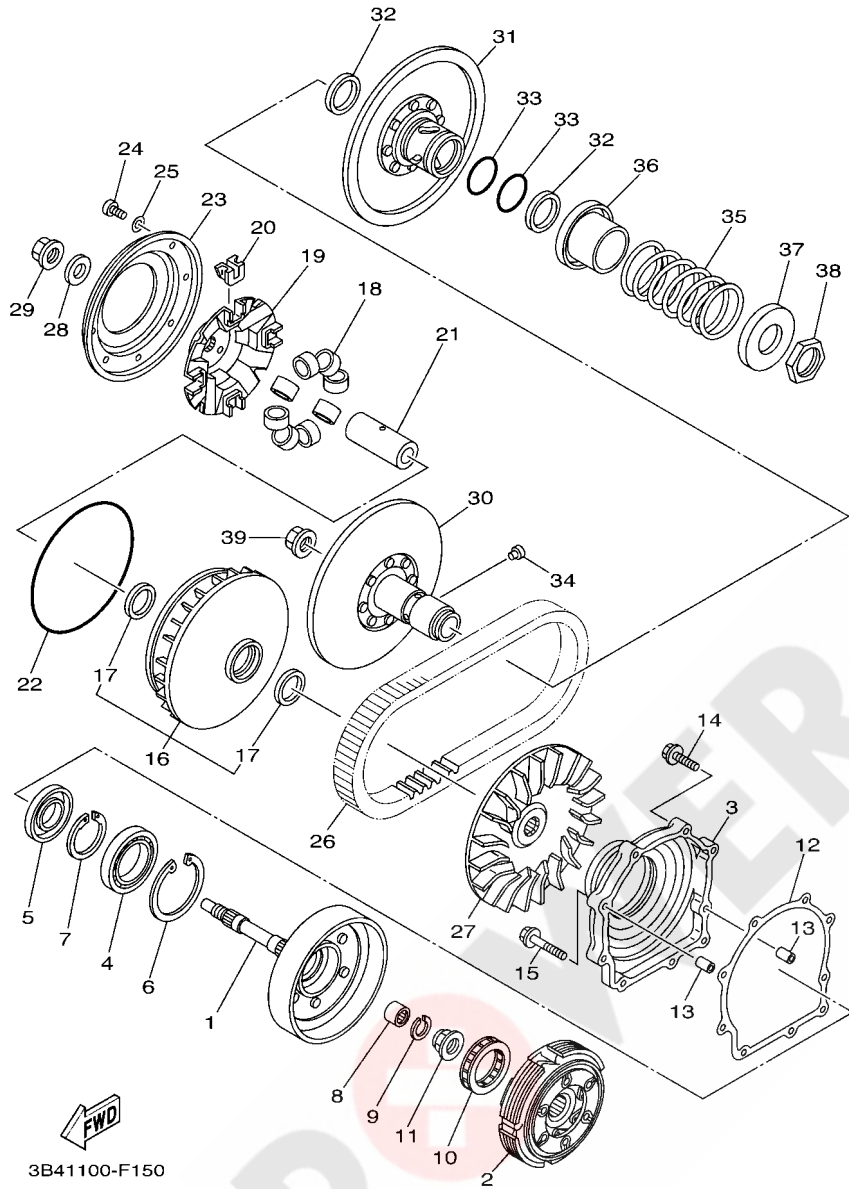
REF. NO.	PART NO.	DESCRIPTION	CAN	EUR	OCE	JPN	REMARKS
28	5KM-15351-00	PLUG, DRAIN	1	1	1	1	
29	95822-06020	BOLT, FLANGE	12	12	12	12	
30	90462-08055	CLAMP	1	1	1	1	
31	3B4-15471-00	DUCT, AIR	1	1	1	1	
32	90480-13567	GROMMET	1	1	1	1	
33	90460-85135	CLAMP, HOSE	2	2	2	2	
34	3B4-15472-00	SEAL, AIR DUCT	1	1	1	1	
35	3B4-15473-00	DUCT, AIR	1	1	1	1	
36	1S3-82123-00	SEAT, BATTERY	2	2	2	2	
37	90480-13398	GROMMET	1	1	1	1	
38	3B4-15474-00	SEAL, AIR DUCT	1	1	1	1	
39	90460-85135	CLAMP, HOSE	2	2	2	2	

**FIG. 14 STARTER CLUTCH**



REF. NO.	PART NO.	DESCRIPTION	CAN	EUR	OCE	JPN	REMARKS
1	3B4-15515-00	GEAR 3 (49T)	1	1	1	1	
2	90201-286K9	WASHER, PLATE (T1.0)	1	1	1	1	
3	3B4-15522-00	SHAFT 2	1	1	1	1	
4	3B4-15517-00	GEAR, IDLER 2 (25T/15T)	1	1	1	1	
5	1S3-15560-00	DAMPER ASSY	1	1	1	1	
6	90380-10002	BUSH, SOLID	2	2	2	2	
7	5KM-15590-00	STARTER ONE-WAY ASSY	1	1	1	1	
8	90149-08049	SCREW	3	3	3	3	





3B41100-F150

FIG. 15 CLUTCH

REF. NO.	PART NO.	DESCRIPTION	CAN	EUR	OCÉ	JPN	REMARKS
1	16B-16611-00	CLUTCH HOUSING COMP.	1	1	1	1	
2	3B4-16620-00	CLUTCH CARRIER ASSY	1	1	1	1	
3	3B4-15163-00	HOUSING, BEARING 1	1	1	1	1	
4	93316-01003	BEARING	1	1	1	1	
5	93102-35004	OIL SEAL	1	1	1	1	
6	99009-80500	CIRCLIP	1	1	1	1	
7	93410-46079	CIRCLIP	1	1	1	1	
8	93315-21813	BEARING	1	1	1	1	
9	93450-24062	CIRCLIP	1	1	1	1	
10	4SH-16664-00	BEARING, ONE WAY	1	1	1	1	
11	90179-22021	NUT	1	1	1	1	
12	3B4-15463-00	GASKET, COVER PINION 2	1	1	1	1	
13	99530-10116	PIN, DOWEL	2	2	2	2	
14	95022-06030	BOLT, FLANGE	7	7	7	7	
15	95022-06040	BOLT, FLANGE	2	2	2	2	
16	3B4-17606-00	PRIMARY SLIDING SHEAVE COMP.	1	1	1	1	
17	93101-35001	OIL SEAL	2	2	2	2	
18	3B4-17632-00	WEIGHT	8	8	8	8	
19	3B4-17623-00	CAM	1	1	1	1	
20	3B4-17653-00	SLIDER	4	4	4	4	
21	3B4-17645-00	COLLAR	1	1	1	1	
22	93211-594A4	O-RING	1	1	1	1	
23	4WV-17639-10	STOPPER	1	1	1	1	
24	90157-04006	SCREW, PAN HEAD	8	8	8	8	
25	90201-047R9	WASHER, PLATE	8	8	8	8	
26	3B4-17641-00	V-BELT	1	1	1	1	
27	3B4-17611-00	SHEAVE, PRIMARY FIXED	1	1	1	1	

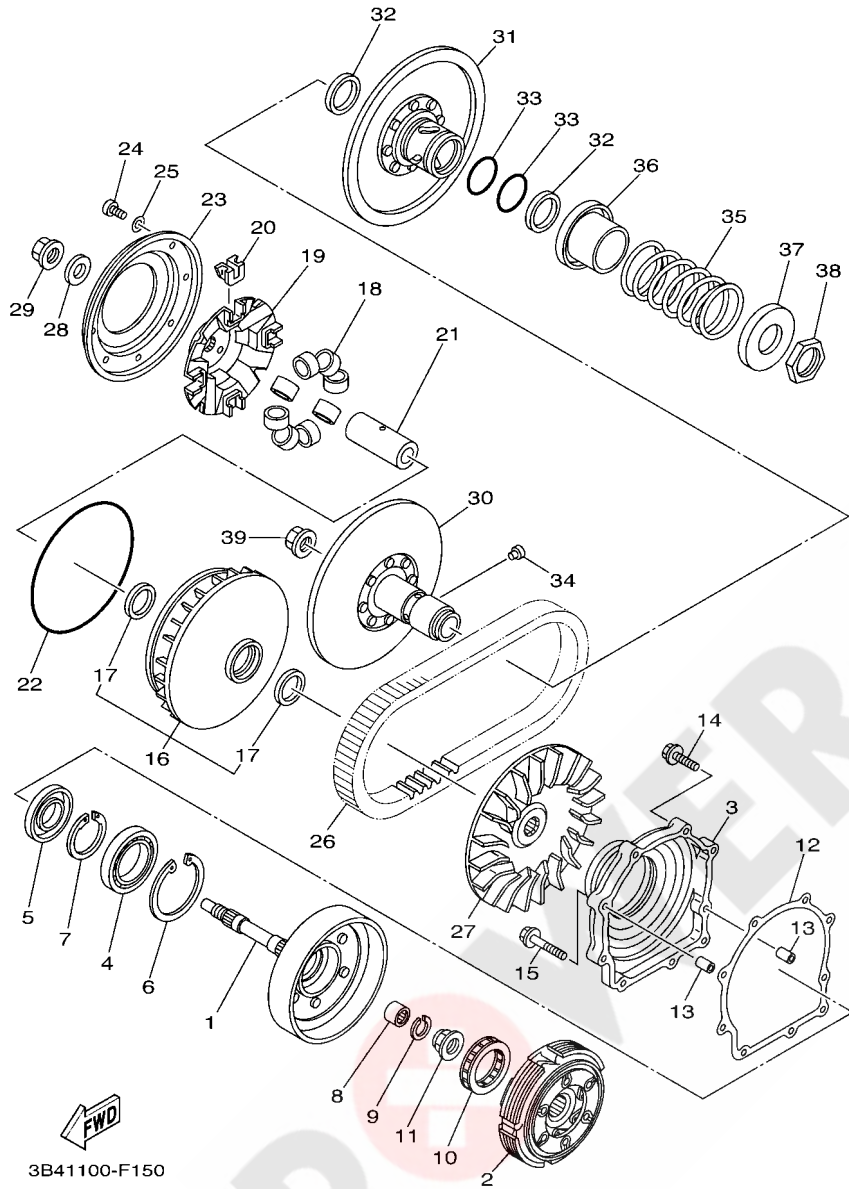
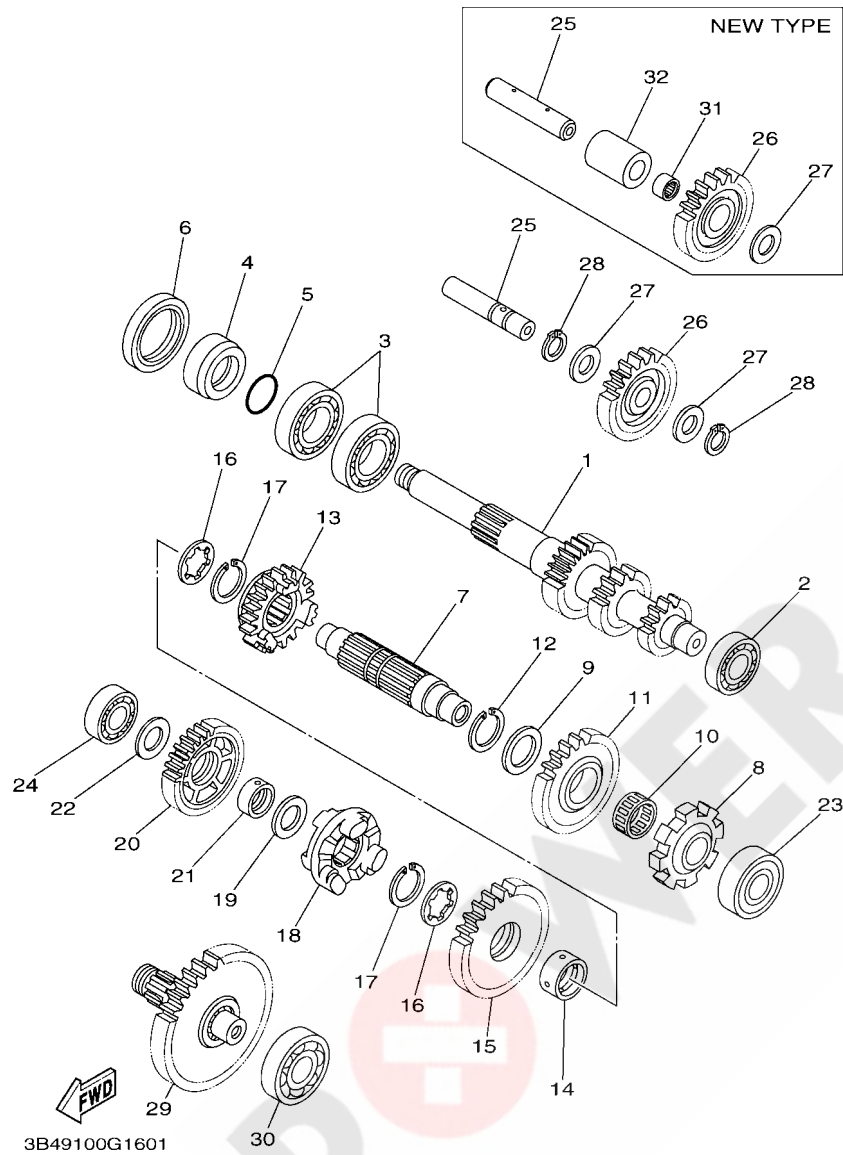


FIG. 15 CLUTCH

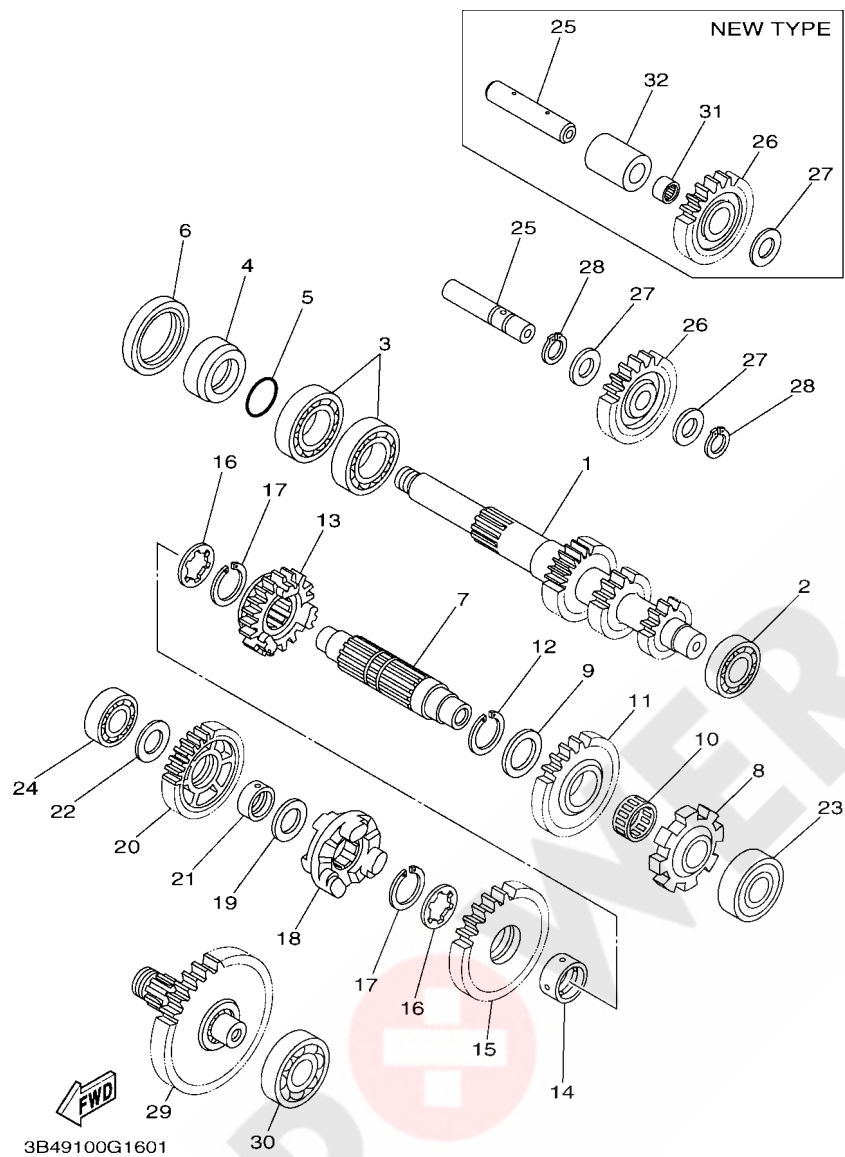
REF. NO.	PART NO.	DESCRIPTION	CAN	EUR	OCE	JPN	REMARKS
28	90201-190T7	WASHER, PLATE	1	1	1	1	
29	90179-16005	NUT	1	1	1	1	
30	3B4-17660-00	SECONDARY FIXED SHEAVE COMP.	1	1	1	1	
31	3B4-17670-00	SECONDARY SLIDING SHEAVE	1	1	1	1	
32	93104-41119	OIL SEAL	2	2	2	2	
33	93210-44545	O-RING	2	2	2	2	
34	4CW-17664-00	PIN, GUIDE	4	4	4	4	
35	90501-650A0	SPRING, COMPRESSION	1	1	1	1	
36	4WV-17684-00	SEAT, SECONDARY SPRING	1	1	1	1	
37	4WV-17644-00	SEAT, SPRING	1	1	1	1	
38	90170-36279	NUT	1	1	1	1	
39	90179-16005	NUT	1	1	1	1	

FIG. 16 TRANSMISSION



REF. NO.	PART NO.	DESCRIPTION	CAN	EUR	OCÉ	JPN	REMARKS
1	3B4-17681-10	SHAFT, SECONDARY	1	1	1	1	
2	93306-00426	BEARING	1	1	1	1	
3	93306-07801	BEARING	2	2	2	2	
4	90387-26001	COLLAR	1	1	1	1	
5	93210-26001	O-RING	1	1	1	1	
6	93102-42004	OIL SEAL	1	1	1	1	
7	3B4-17421-00	AXLE, DRIVE	1	1	1	1	
8	3B4-17473-00	STOPPER	1	1	1	1	
9	90201-25290	WASHER, PLATE	1	1	1	1	
10	93310-32590	BEARING	1	1	1	1	
11	3B4-17253-00	GEAR, REVERSE WHEEL 2 (28T)	1	1	1	1	
12	93440-25084	CIRCLIP	1	1	1	1	
13	3B4-17582-00	GEAR, MIDDLE DRIVE (21T)	1	1	1	1	
14	90387-250R3	COLLAR	1	1	1	1	
15	3B4-17233-00	GEAR, LOW WHEEL (31T)	1	1	1	1	
16	90214-22007	WASHER, CLAW	2	2	2	2	
17	93440-25084	CIRCLIP	2	2	2	2	
18	3B4-17285-00	CLUTCH, DOG	1	1	1	1	
19	90201-20028	WASHER, PLATE	1	1	1	1	
20	3B4-17223-10	GEAR, HIGH WHEEL (29T)	1	1	1	1	
21	90387-20021	COLLAR	1	1	1	1	
22	90201-170U8	WASHER, PLATE	1	1	1	1	
23	93306-20464	BEARING	1	1	1	1	
24	93306-20309	BEARING	1	1	1	1	
25	3B4-17432-00	AXLE, IDLE	1	1	1	1	*1
	3B4-17432-01	AXLE, IDLE	1	1	1	1	*2
26	3B4-17243-00	GEAR, REVERSE WHEEL 1(23T)	1	1	1	1	*1 Go to P/N : PE0-MC-090022

FIG. 16 TRANSMISSION



REF. NO.	PART NO.	DESCRIPTION	CAN	EUR	OCE	JPN	REMARKS
26	16B-17243-00	GEAR, REVERSE WHEEL 1(23T)	1	1	1	1	*2 Go to P/N : PE0-MC-090022
27	90201-150U6	WASHER, PLATE		2		2	*1
	90201-15029	WASHER, PLATE	1	1	1	1	*2
28	93440-15012	CIRCLIP		2		2	*1
29	3B4-17520-00	DRIVE PINION ASSY (41T)	1	1	1	1	
30	93306-30438	BEARING	1	1	1	1	
31	93310-31576	BEARING	1	1	1	1	*2
32	90387-15017	COLLAR	1	1	1	1	*2

# PARTS NEWS

Date: Apr./28/2009

Signature: M.Saito

News No. PE0-MC-090022

**1 Parts numbers correction**  
**Aug,31,2009**

Cause  Revision Notice  Correction  Sales Unit Change  Others

Model	YFM7FGPZ (43PG/ 43PH/ 43PJ) , YFM5FGPSEY (34D9/ 34DA/ 34DB)
Subject	PARTS CATALOGUE CORRECTIONS
CATALOGUE NO.	1J43P-100E1 , 1H34D-100EK
Time of YPEC Revision	Text, Illustration --> May./20/2009 PDF Replace --> May./20/2009 (YPEC = Yamaha Parts Electrical Catalogue = Website parts catalogue)

## 1. LIST CORRECTION

### FIG.16 TRANSMISSION SECTION

Ref.No.	OLD PART No.	NEW PART No.	PART NAME	Q'TY	INTERCHANGE ABILITY	REMARKS
25	3B4-17432-00	<b>3B4-17432-01</b>	AXLE, IDLE	1	○	
26	3B4-17243-00	<b>16B-17243-00</b>	GEAR, REVERSE WHEEL	1	○	Note-1
27	90201-150U6	<b>90201-15029</b>	WASHER, PLATE	2-->1	○	
28	<del>90344-15012</del> 93440-15012	-----	CIRCLIP	2	○	Delete
31	-----	<b>93310-31576</b>	BEARING	1	○	Add.
32	-----	<b>90387-15017</b>	COLLAR	1	○	Add.

\* These changes are applied from initial production.

\* The parts marked with ○ indicates interchangeability with a set.

\*Applicable Engine Serial No.

MODEL NAME	MODEL CODE	Applicable Engine Serial No.	CATALOGUE No.	MODEL YEAR
YFM7FGPZ	43PG	AM13Y-032620 and following	1J43P-100E1	2010
	43PJ	AM09W-027278 and following		
YFM5FGPSEY	34DA	AJ41W-003319 and following	1H34D-100EK	2009

Note-1; As for 3B4-17243-00, parts supply is discontinued.

Old Gear reverse wheel is not interchangeable with new Gear reverse wheel.

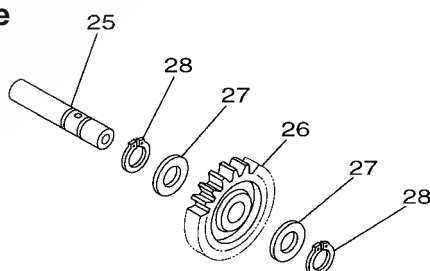
When you exchange old Gear reverse wheel , please exchange in Gear reverse wheel set (99999-03870).

\*\*Components parts of Gear reverse wheel set : 99999-03870

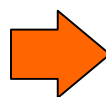
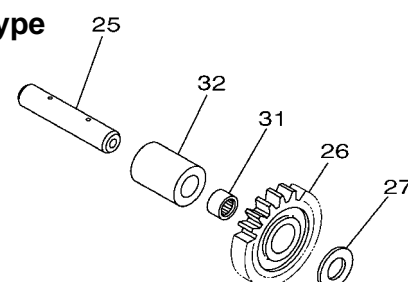
Part No.	Part Name	Q'ty
3B4-17432-01	AXLE, IDEL	1
16B-17243-00	GEAR, REVERSE WHEEL	1
90201-15029	WASHER, PLATE	1
93310-31576	BEARING	1
90387-15017	COLLOR	1

## 2. ILLUSTRATION CORRECTION

OLD type



NEW type



Thank you very much for your cooperation.

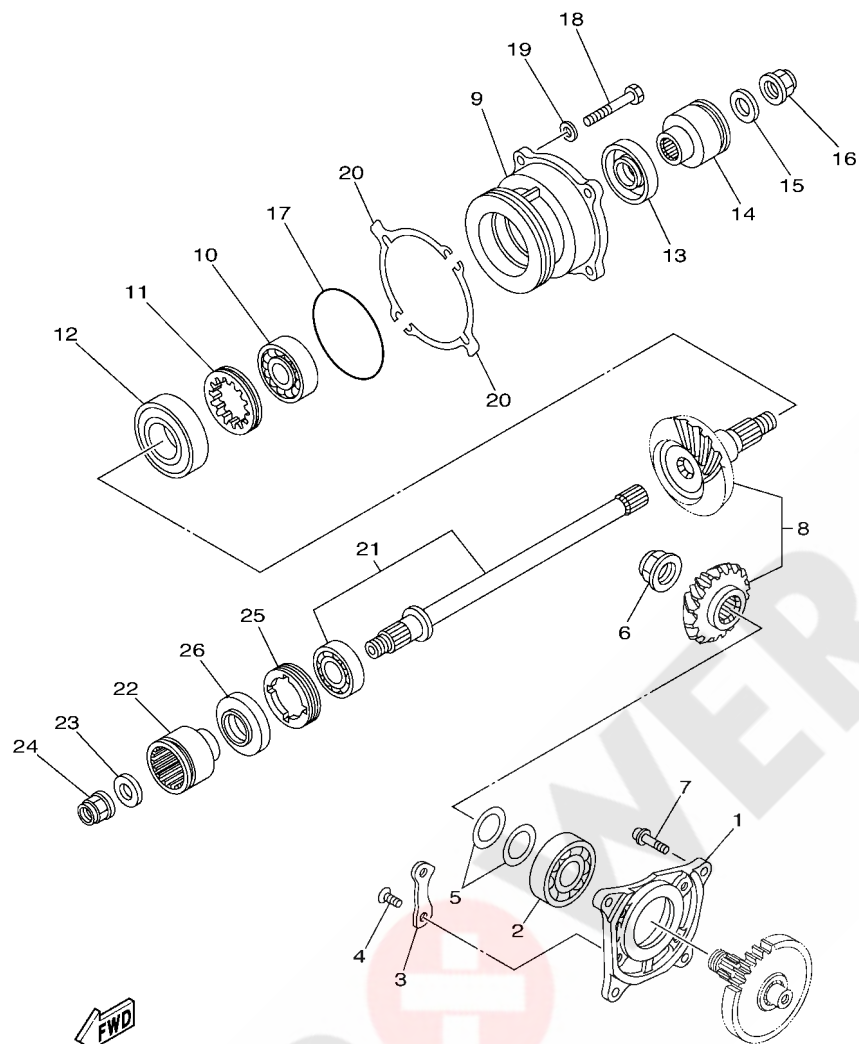
Parts  
Manager  
Check

Service  
Manager  
Check

Parts  
Manager  
File

YAMAHA MOTOR CO.,LTD  
2500 Shingai Iwata Shizuoka 438-8501.Japan  
Technical Publication Dept.

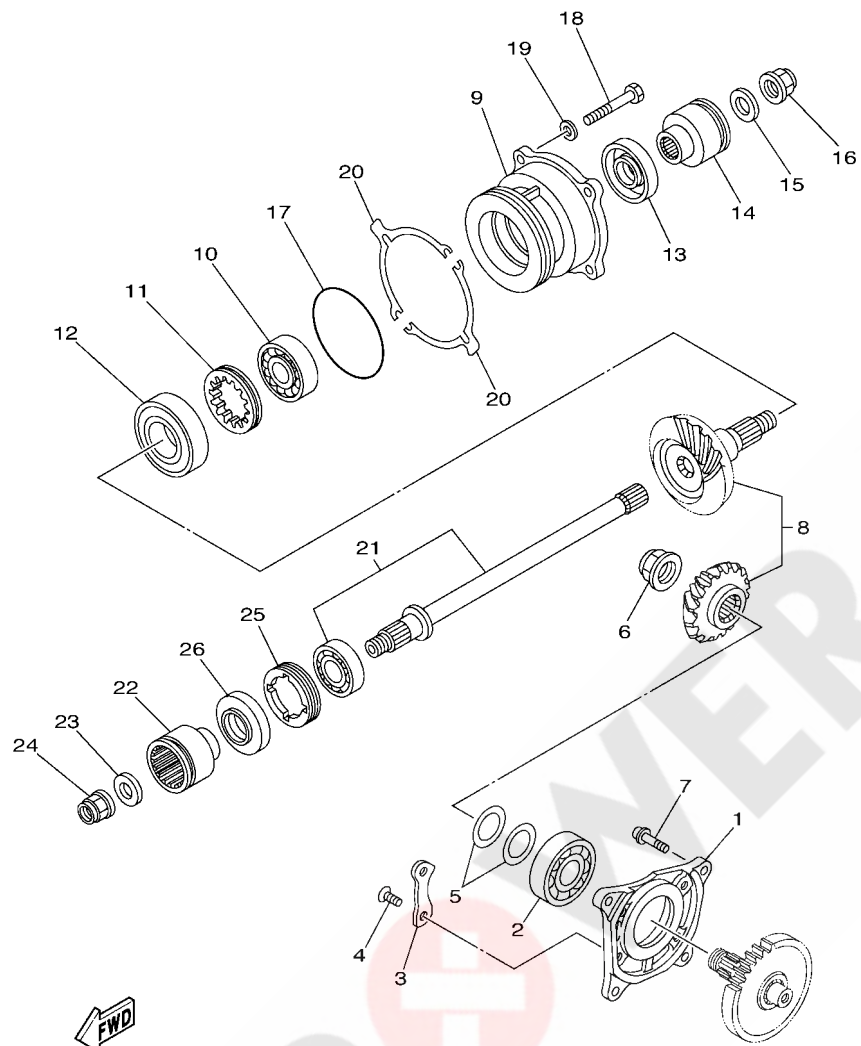
**FIG. 17 MIDDLE DRIVE GEAR**



3B49100-G170

REF. NO.	PART NO.	DESCRIPTION	CAN	EUR	OCÉ	JPN	REMARKS
1	3B4-17521-00	HOUSING, BEARING	1	1	1	1	
2	93306-30537	BEARING	1	1	1	1	
3	11H-15383-02	PLATE, BEARING COVER	2	2	2	2	
4	90149-08013	SCREW	4	4	4	4	
5	5KM-17531-50	SHIM, PINION (0.5T)	2	2	2	2	UR
	5KM-17531-60	SHIM, PINION (0.55T)	2	2	2	2	UR
	5KM-17531-70	SHIM, PINION (0.6T)	2	2	2	2	UR
	5KM-17531-80	SHIM, PINION (0.7T)	2	2	2	2	UR
	5KM-17531-90	SHIM, PINION (0.8T)	2	2	2	2	UR
	5KM-17531-A0	SHIM, PINION (0.9T)	2	2	2	2	UR
	5KM-17531-B0	SHIM, PINION (1.0T)	2	2	2	2	UR
6	90179-22013	NUT	1	1	1	1	
7	90110-08091	BOLT, HEXAGON SOCKET HEAD	4	4	4	4	
8	3B4-17530-00	PINION SET	1	1	1	1	
9	3B4-17551-00	HOUSING, BEARING	1	1	1	1	
10	93306-37206	BEARING	1	1	1	1	
11	90179-60001	NUT	1	1	1	1	
12	93306-20654	BEARING	1	1	1	1	
13	93102-30010	OIL SEAL	1	1	1	1	
14	3B4-17832-10	COUPLING	1	1	1	1	
15	90201-16021	WASHER, PLATE	1	1	1	1	
16	90179-16006	NUT	1	1	1	1	
17	93210-78544	O-RING	1	1	1	1	
18	97022-08030	BOLT	4	4	4	4	
19	92902-08600	WASHER, PLATE	4	4	4	4	
20	3B4-17531-00	SHIM, PINION (0.1T)	2	2	2	2	UR
	3B4-17531-10	SHIM, PINION (0.15T)	2	2	2	2	UR

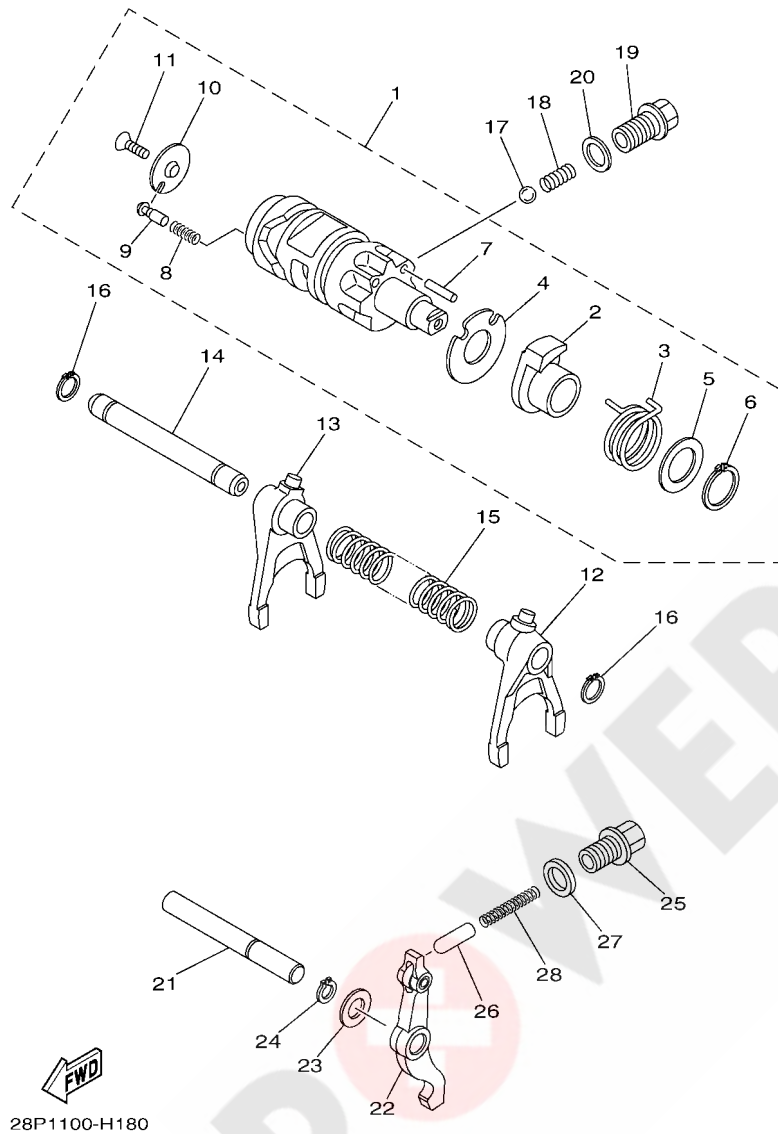
**FIG. 17 MIDDLE DRIVE GEAR**



3B49100-G170

REF. NO.	PART NO.	DESCRIPTION	CAN	EUR	OCE	JPN	REMARKS
20	3B4-17531-20	SHIM, PINION (0.2T)	2	2	2	2	UR
	3B4-17531-30	SHIM, PINION (0.3T)	2	2	2	2	UR
	3B4-17531-40	SHIM, PINION (0.4T)	2	2	2	2	UR
	3B4-17531-50	SHIM, PINION (0.5T)	2	2	2	2	UR
	3B4-17531-60	SHIM, PINION (0.6T)	2	2	2	2	UR
21	3B4-1755A-00	MIDDLE DRIVEN SHAFT ASSY	1	1	1	1	
22	3B4-17832-10	COUPLING	1	1	1	1	
23	90201-16021	WASHER, PLATE	1	1	1	1	
24	90179-16006	NUT	1	1	1	1	
25	90179-55660	NUT	1	1	1	1	
26	93102-30010	OIL SEAL	1	1	1	1	

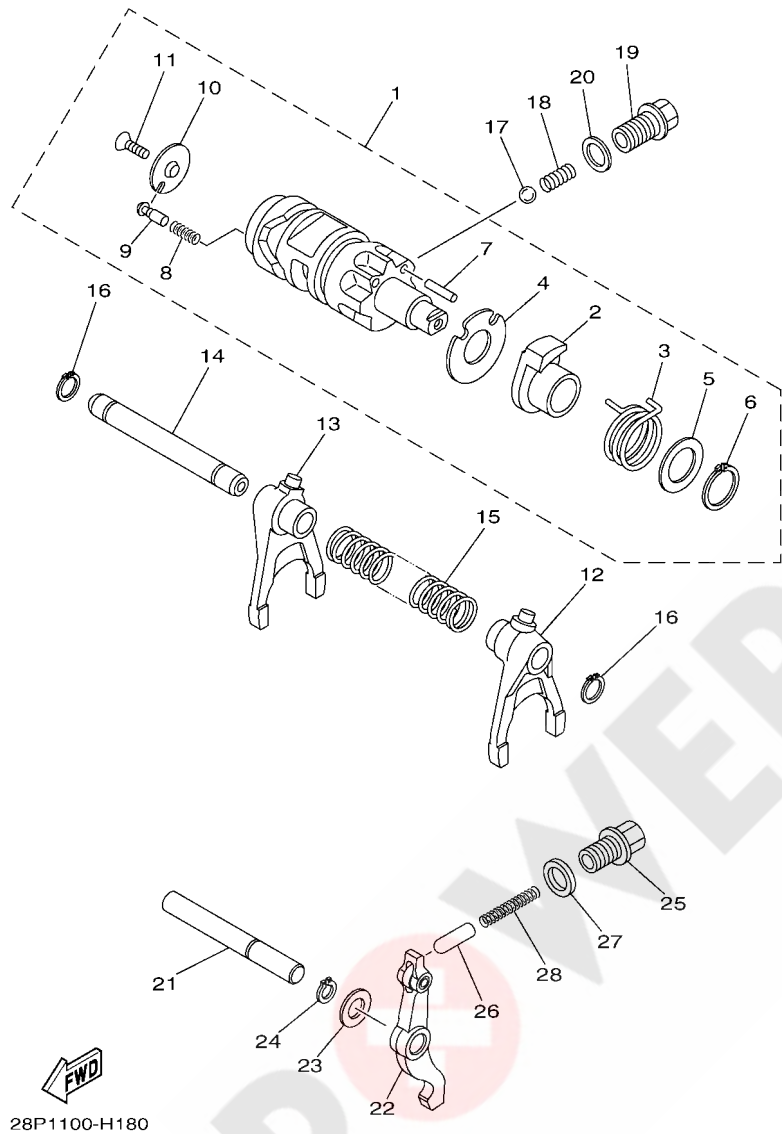
**FIG. 18 SHIFT CAM & FORK**



28P1100-H180

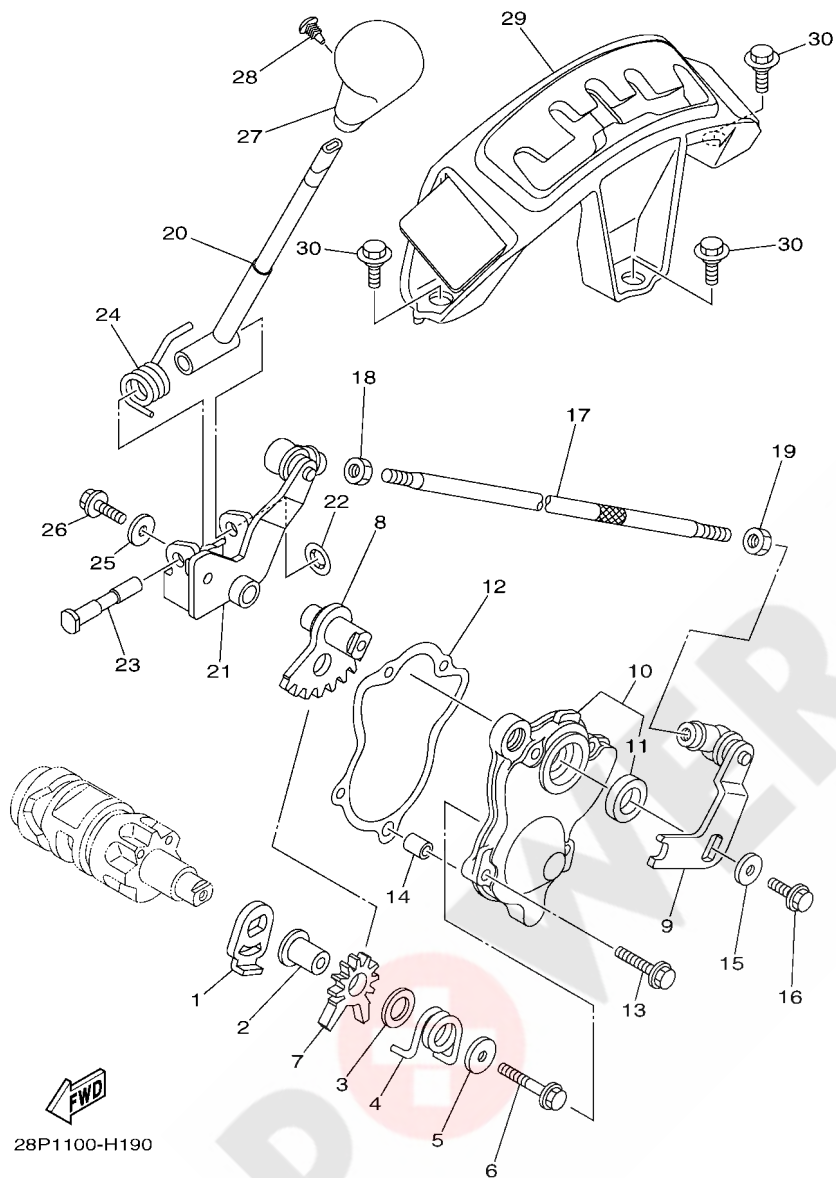
REF. NO.	PART NO.	DESCRIPTION	CAN	EUR	OCE	JPN	REMARKS
1	3B4-18540-20	SHIFT CAM ASSY	1	1	1	1	
2	5KM-18171-00	CAM, LEVER	1	1	1	1	
3	90508-32132	SPRING, TORSION	1	1	1	1	
4	3B4-18331-00	PLATE, SHIFT CAM	1	1	1	1	
5	90201-20792	WASHER, PLATE	1	1	1	1	
6	93410-20038	CIRCLIP	1	1	1	1	
7	93604-18100	PIN, DOWEL	1	1	1	1	
8	90501-06022	SPRING, COMPRESSION	1	1	1	1	
9	5KM-18542-00	POINT, NEUTRAL	1	1	1	1	
10	4UN-18566-00	PLATE, SIDE 2	1	1	1	1	
11	90149-05016	SCREW	1	1	1	1	
12	3B4-18511-10	FORK, SHIFT 1	1	1	1	1	
13	3B4-18512-10	FORK, SHIFT 2	1	1	1	1	
14	3B4-18531-00	BAR, SHIFT FORK GUIDE 1	1	1	1	1	
15	90501-140A2	SPRING, COMPRESSION	1	1	1	1	
16	99009-12400	CIRCLIP	2	2	2	2	
17	93503-08007	BALL	1	1	1	1	
18	90501-10353	SPRING, COMPRESSION	1	1	1	1	
19	90105-14003	BOLT, FLANGE	1	1	1	1	
20	90430-14194	GASKET	1	1	1	1	
21	3B4-18318-00	SHAFT, SHIFTER	1	1	1	1	
22	28P-18140-00	STOPPER LEVER ASSY	1	1	1	1	
23	90201-127J6	WASHER, PLATE	1	1	1	1	
24	99009-12400	CIRCLIP	1	1	1	1	
25	90109-14002	BOLT	1	1	1	1	
26	1J7-18547-00	STOPPER, CAM	1	1	1	1	
27	90430-14043	GASKET	1	1	1	1	





**FIG. 18 SHIFT CAM & FORK**

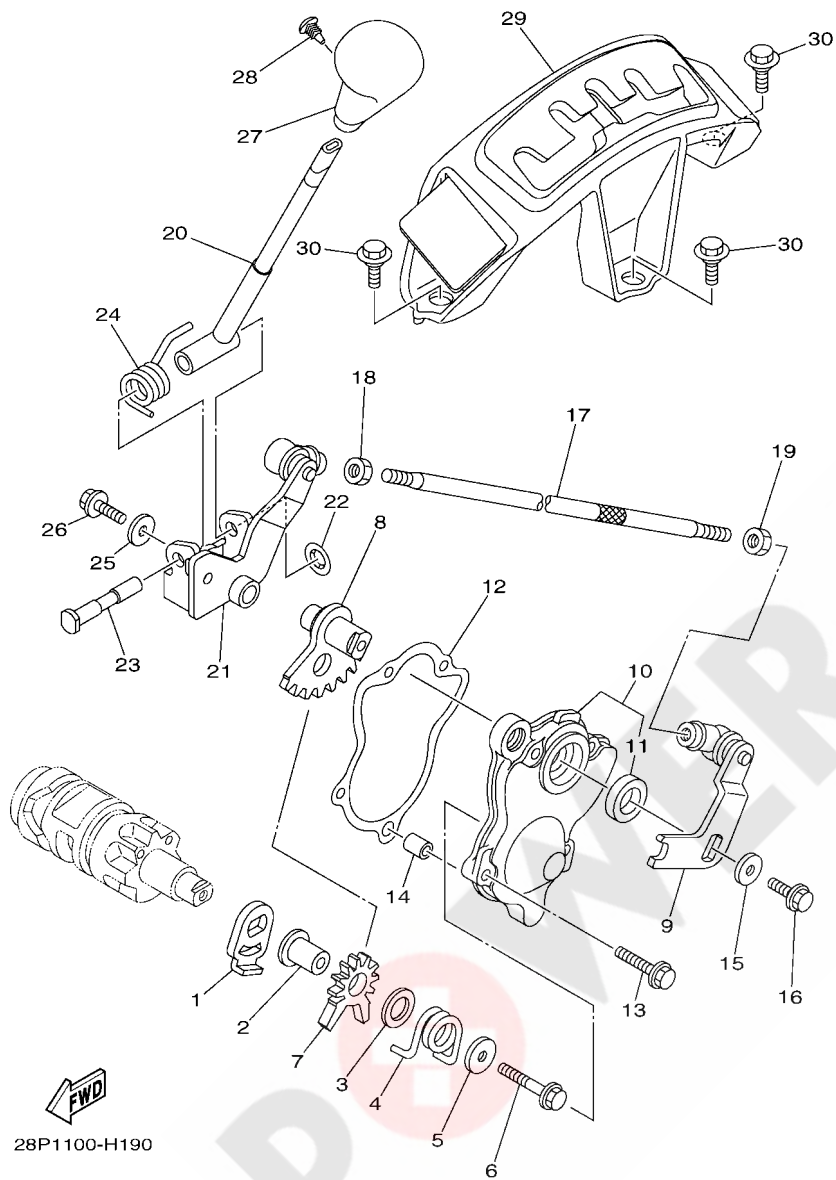
REF. NO.	PART NO.	DESCRIPTION	CAN	EUR	OCE	JPN	REMARKS
28	90501-090A1	SPRING, COMPRESSION	1	1	1	1	



**FIG. 19 SHIFT SHAFT**

REF. NO.	PART NO.	DESCRIPTION	CAN	EUR	OCÉ	JPN	REMARKS
1	4SH-18198-00	LEVER	1	1	1	1	
2	90387-0613B	COLLAR	1	1	1	1	
3	90201-132G5	WASHER, PLATE	1	1	1	1	
4	90508-32117	SPRING, TORSION	1	1	1	1	
5	90201-06036	WASHER, PLATE	1	1	1	1	
6	95812-06035	BOLT, FLANGE	1	1	1	1	
7	5KM-18191-00	LEVER	1	1	1	1	
8	3B4-18103-10	SHIFT SHAFT COMP.	1	1	1	1	
9	28P-18104-00	SHIFT GUIDE COMP.	1	1	1	1	
10	3B4-18380-00	SHIFTER BRKT. ASSY	1	1	1	1	
11	93102-15212	OIL SEAL	1	1	1	1	
12	3B4-18146-00	GASKET	1	1	1	1	
13	95022-06020	BOLT, FLANGE	4	4	4	4	
14	99530-08012	PIN, DOWEL	1	1	1	1	
15	90201-06036	WASHER, PLATE	1	1	1	1	
16	90105-06176	BOLT, FLANGE	1	1	1	1	
17	28P-18115-00	ROD, SHIFT	1	1	1	1	
18	90170-06228	NUT(COUNTER CLOCKWISE)	1	1	1	1	
19	95304-06700	NUT	1	1	1	1	
20	3B4-18190-20	LEVER COMP. 1	1	1	1	1	
21	3B4-18169-20	ARM, SHIFT 2	1	1	1	1	
22	90183-080A1	NUT, SPRING	1	1	1	1	
23	3B4-18125-00	SHAFT, SHIFT	1	1	1	1	
24	3B4-18196-00	SPRING, RETURN	1	1	1	1	
25	90201-06036	WASHER, PLATE	1	1	1	1	
26	95812-06016	BOLT, FLANGE	1	1	1	1	
27	28P-18174-00	KNOB, SHIFT LEVER	1	1	1	1	

FIG. 19 SHIFT SHAFT



REF. NO.	PART NO.	DESCRIPTION	CAN	EUR	OCE	JPN	REMARKS
28	90269-05055	RIVET	1	1	1	1	
29	3B4-18160-00	SHIFT GUIDE ASSY	1	1	1	1	
30	90109-06172	BOLT	3	3	3	3	

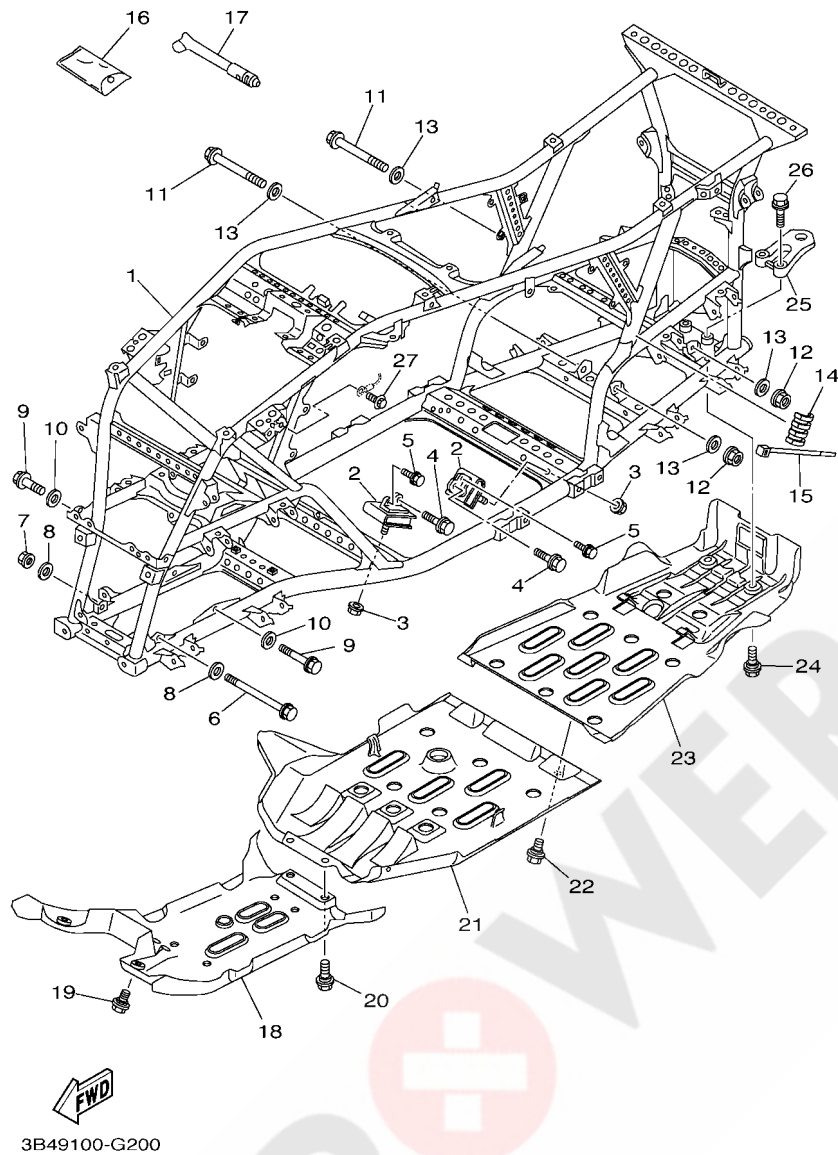
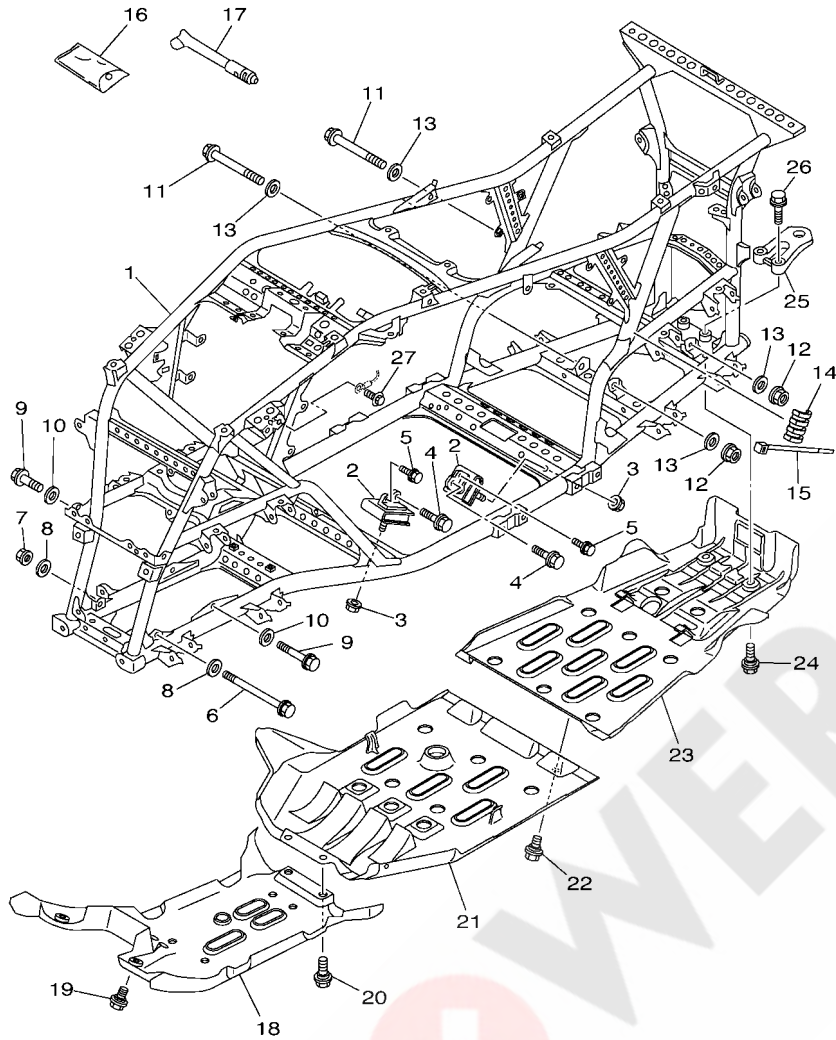


FIG. 20 FRAME

REF. NO.	PART NO.	DESCRIPTION	CAN	EUR	OCE	JPN	REMARKS
1	3B4-21110-20	FRAME COMP.	1				
	3B4-21110-30	FRAME COMP.		1	1	1	
2	3B4-21485-00	DAMPER, RUBBER 1	4	4	4	4	
3	95602-10200	NUT, U FLANGE	4	4	4	4	
4	95812-10035	BOLT, FLANGE	4	4	4	4	
5	90105-06639	BOLT, FLANGE	4	4	4	4	
6	90105-10219	BOLT, FLANGE	1	1	1	1	
7	90185-10011	NUT, SELF-LOCKING	1	1	1	1	
8	90201-10035	WASHER, PLATE	2	2	2	2	
9	90105-10237	BOLT, FLANGE	2	2	2	2	
10	90201-10035	WASHER, PLATE	2	2	2	2	
11	90105-10238	BOLT, FLANGE	2	2	2	2	
12	90185-10011	NUT, SELF-LOCKING	2	2	2	2	
13	90201-10035	WASHER, PLATE	4	4	4	4	
14	3B4-2113B-01	DAMPER	1	1	1	1	
15	90464-35132	CLAMP	1	1	1	1	
16	28P-28100-00	TOOL KIT	1	1	1	1	
17	1NV-2811A-01	GAUGE, AIR	1	1	1	1	
18	3B4-2147A-00	GUARD, ENGINE 1	1	1	1	1	
19	90109-06202	BOLT	2	2	2	2	
20	90109-06214	BOLT	2	2	2	2	
21	3B4-2147E-00	GUARD, ENGINE 2	1	1	1	1	
22	90109-06214	BOLT	2	2	2	2	
23	3B4-2147F-00	GUARD, ENGINE 3	1	1	1	1	
24	90109-06202	BOLT	2	2	2	2	
25	3B4-28488-00	HOOK	1	1		1	
	3B4-28488-10	HOOK			1		

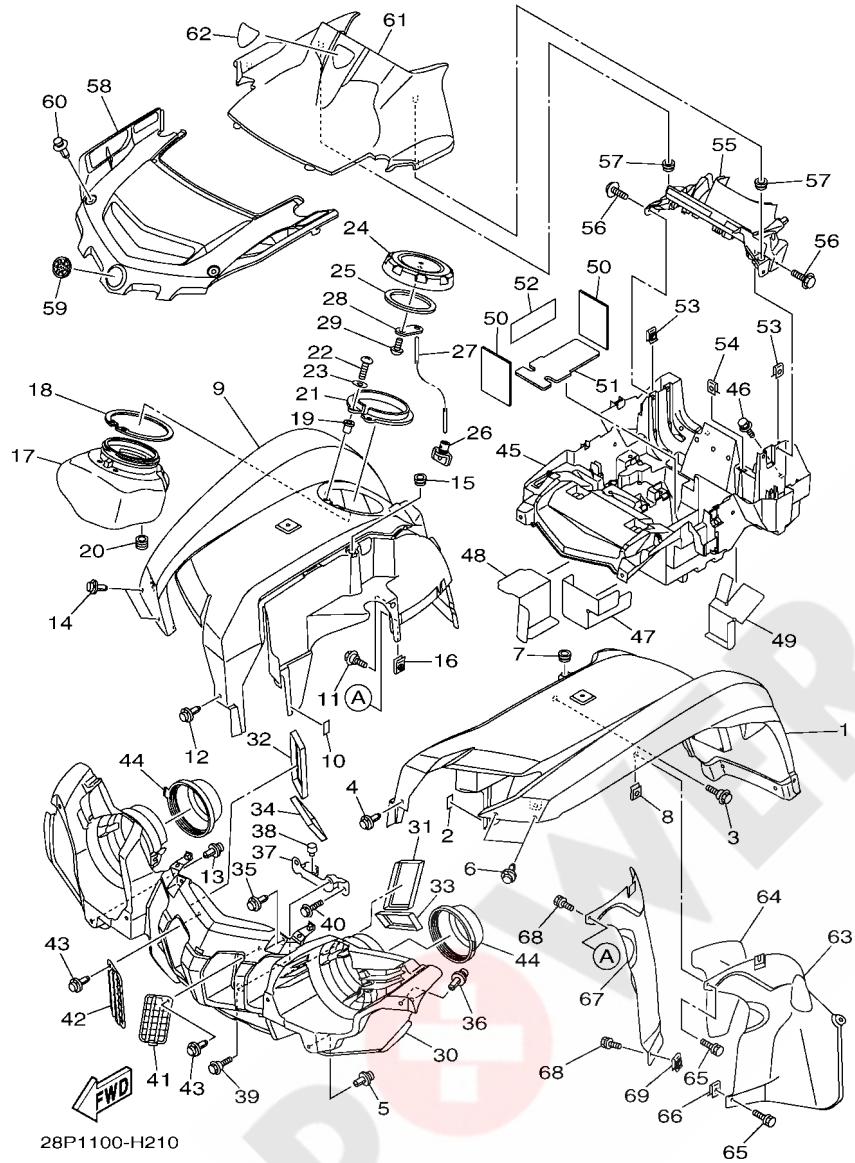
**FIG. 20 FRAME**



3B49100-G200

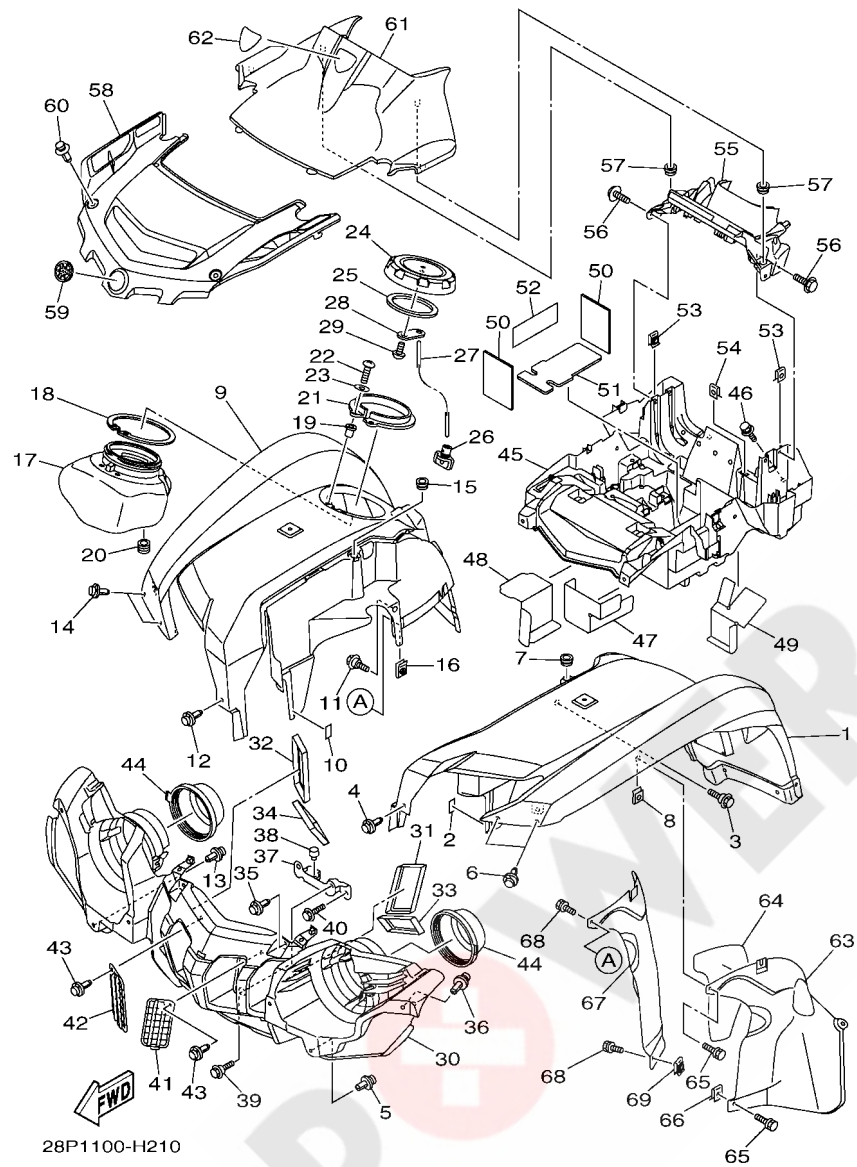
REF. NO.	PART NO.	DESCRIPTION	CAN	EUR	OCE	JPN	REMARKS
26	95812-10035	BOLT, FLANGE	2	2	2	2	
27	95802-06012	BOLT, FLANGE	1	1	1	1	

**FIG. 21 FRONT FENDER**



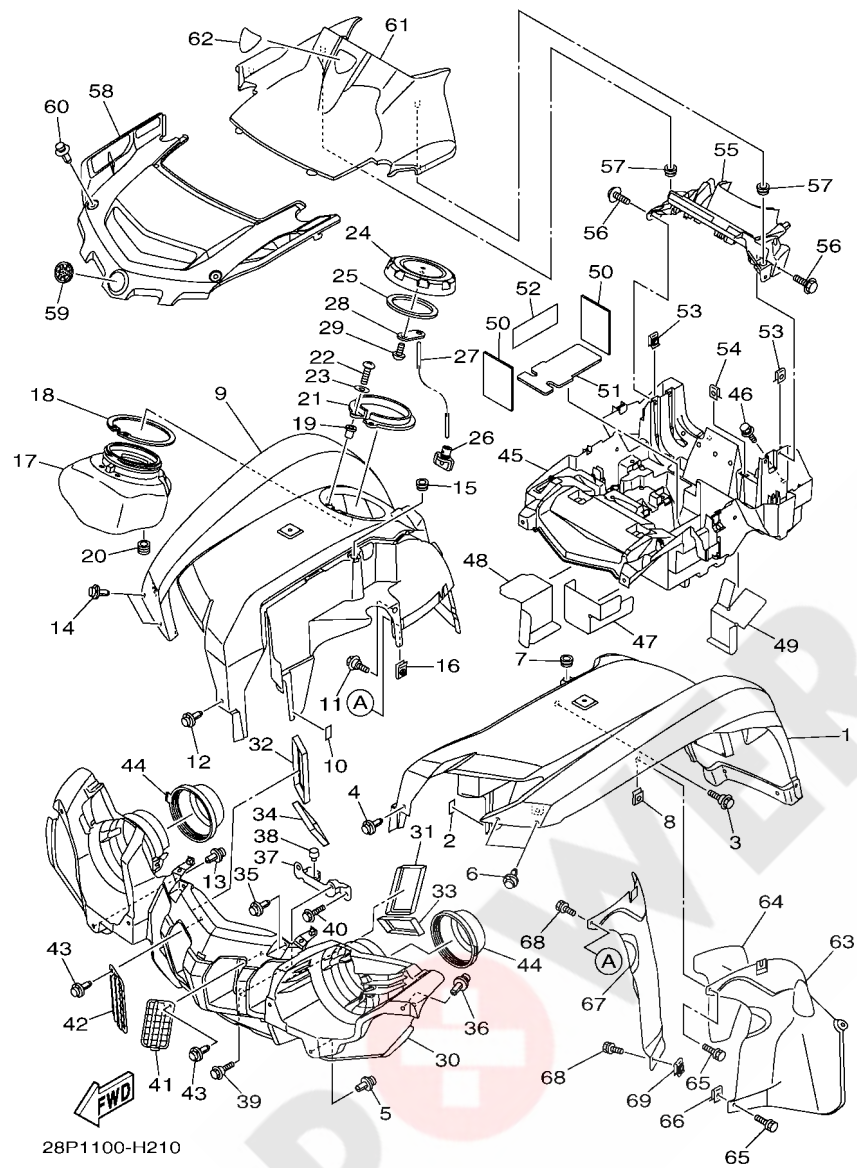
REF. NO.	PART NO.	DESCRIPTION	CAN	EUR	OCE	JPN	REMARKS
1	3B4-W215C-01	FRONT FENDER COMP.2	1				UR FOR PDG
	3B4-W215C-40	FRONT FENDER COMP.2	1				UR FOR SMJ
	3B4-W215C-21	FRONT FENDER COMP.2	1				UR FOR DPBSN
	3B4-W215B-01	FRONT FENDER COMP. 2		1			UR FOR PDG
	3B4-W215B-41	FRONT FENDER COMP. 2		1			UR FOR SMJ
	3B4-W215B-21	FRONT FENDER COMP. 2			1		UR FOR DPBSN
	3B4-W215E-20	FRONT FENDER COMP.				1	FOR DPBSN
	3B4-W215E-01	FRONT FENDER COMP.				1	FOR PDG
2	3B4-21541-00	DAMPER 1	1	1	1	1	
3	90109-06172	BOLT	1	1	1	1	
4	90269-07012	RIVET	1	1	1	1	
5	90269-07012	RIVET	1	1	1	1	
6	90269-07012	RIVET	2	2	2	2	
7	90480-13398	GROMMET	1	1	1	1	
8	90183-06053	NUT, SPRING	1	1	1	1	
9	3B4-W215D-01	FRONT FENDER COMP. 2	1				UR FOR PDG
	3B4-W215D-40	FRONT FENDER COMP. 2	1				UR FOR SMJ
	3B4-W215D-21	FRONT FENDER COMP. 2	1				UR FOR DPBSN
	3B4-21556-00	FENDER, FRONT 2		1		1	UR FOR PDG
	3B4-21556-40	FENDER, FRONT 2		1			UR FOR SMJ
	3B4-21556-20	FENDER, FRONT 2			1	1	UR FOR DPBSN
10	3B4-21541-00	DAMPER 1	1	1	1	1	
11	90109-06172	BOLT	1	1	1	1	
12	90269-07012	RIVET	1	1	1	1	
13	90269-07012	RIVET	1	1	1	1	
14	90269-07012	RIVET	2	2	2	2	
15	90480-13398	GROMMET	1	1	1	1	

FIG. 21 FRONT FENDER



REF. NO.	PART NO.	DESCRIPTION	CAN	EUR	OCÉ	JPN	REMARKS
16	90183-06053	NUT, SPRING	1	1	1	1	
17	3B4-2838K-00	BOX 1	1	1	1	1	
18	3B4-2838M-00	SEAL, BOX 1	1	1	1	1	
19	90179-05523	NUT	2	2	2	2	
20	90480-13004	GROMMET	1	1	1	1	
21	3B4-2839N-00	HOLDER	1	1	1	1	
22	98502-05016	SCREW, PAN HEAD	2	2	2	2	
23	92902-05600	WASHER, PLATE	2	2	2	2	
24	3B4-2151B-00	CAP	1	1	1	1	
25	3B4-28307-00	SEAL	1	1	1	1	
26	3B4-215A1-00	PLUG, DRAIN	1	1	1	1	
27	3B4-2845L-00	STOPPER, OPEN	1	1	1	1	
28	3B4-28487-00	PLATE 2	1	1	1	1	
29	97702-50512	SCREW, TAPPING	1	1	1	1	
30	3B4-28309-00	GRILLE, FRONT	1	1	1	1	
31	3B4-28217-00	DAMPER 1	1	1	1	1	
32	3B4-28227-00	DAMPER 2	1	1	1	1	
33	3B4-28237-00	DAMPER 3	1	1	1	1	
34	3B4-28247-00	DAMPER 4	1	1	1	1	
35	90269-07010	RIVET	2	2	2	2	
36	90269-07012	RIVET	2	2	2	2	
37	3B4-28332-00	STAY, LEG SHIELD	1	1	1	1	
38	5RU-24768-00	STOPPER	2	2	2	2	
39	90109-06172	BOLT	2	2	2	2	
40	95802-06012	BOLT, FLANGE	2	2	2	2	
41	3B4-2837N-00	GRILL, AIR INTAKE 1	1	1	1	1	
42	3B4-2837R-00	GRILL, AIR INTAKE 2	1	1	1	1	

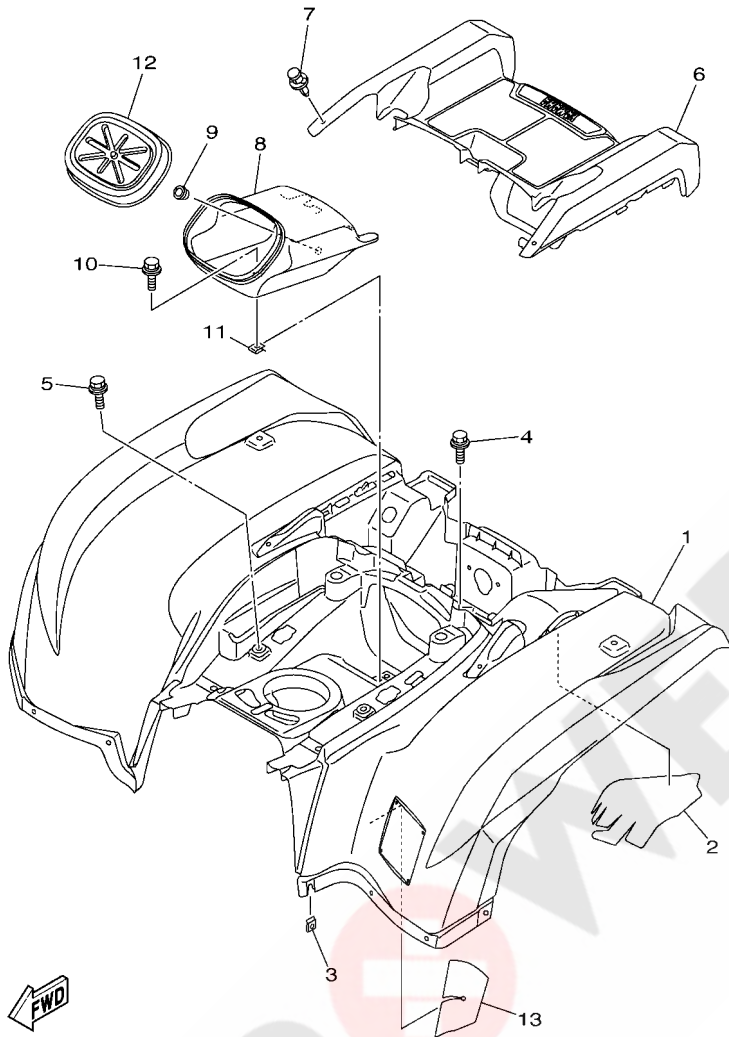
FIG. 21 FRONT FENDER



REF. NO.	PART NO.	DESCRIPTION	CAN	EUR	OCÉ	JPN	REMARKS
43	90269-07077	RIVET	2	2	2	2	
44	3B4-28349-00	CAP	2	2	2	2	
45	28P-8212B-00	BOX, BATTERY 1	1	1	1	1	
46	90119-06152	BOLT, WITH WASHER	3	3	3	3	
47	28P-8253E-00	INSULATOR 1	1	1	1	1	
48	28P-8253F-00	INSULATOR 2	1	1	1	1	
49	28P-8254E-00	INSULATOR	1	1	1	1	
50	3B4-8233W-10	INSU.	2	2	2	2	
51	3B4-82122-00	SEAT, BATTERY	1	1	1	1	
52	34D-82176-00	DAMPER	1	1	1	1	
53	90183-06053	NUT, SPRING	7	7	7	7	
54	90183-05008	NUT, SPRING	2	2	2	2	
55	3B4-2837L-00	PANEL, CONSOLE 1	1	1	1	1	
56	90119-06152	BOLT, WITH WASHER	4	4	4	4	
57	90480-13567	GROMMET	2	2	2	2	
58	3B4-23391-00	PANEL, FRONT	1	1	1	1	
59	5KM-2175B-00	TUNING FORK MARK	1	1	1	1	
60	90269-07010	RIVET	2	2	2	2	
61	3B4-28313-00	LID	1	1	1	1	
62	3B4-26232-01	EMBLEM 3D	1	1	1	1	
63	3B4-21552-00	FENDER, INNER	1	1	1	1	
64	3B4-21575-10	SEAL 1	1	1	1	1	
65	90119-06152	BOLT, WITH WASHER	2	2	2	2	
66	90183-06053	NUT, SPRING	1	1	1	1	
67	3B4-21553-00	FENDER, INNER 2	1	1	1	1	
68	90119-06152	BOLT, WITH WASHER	3	3	3	3	
69	90183-06053	NUT, SPRING	2	2	2	2	



**FIG. 22 REAR FENDER**



3B49100-G220

REF. NO.	PART NO.	DESCRIPTION	CAN	EUR	OCE	JPN	REMARKS
1	3B4-W216C-01	REAR FENDER COMP.2	1				UR FOR PDG
	3B4-W216C-40	REAR FENDER COMP.2	1				UR FOR SMJ
	3B4-W216C-21	REAR FENDER COMP.2	1				UR FOR DPBSN
	3B4-W216B-01	REAR FENDER COMP.2		1			UR FOR PDG
	3B4-W216B-41	REAR FENDER COMP.2		1			UR FOR SMJ
	3B4-W216B-21	REAR FENDER COMP.2			1		UR FOR DPBSN
	3B4-W216E-20	REAR FENDER COMP.			1		FOR DPBSN
	3B4-W216E-01	REAR FENDER COMP.				1	FOR PDG
2	3B4-21652-00	PROTECTOR	1	1	1	1	
3	90183-06053	NUT, SPRING	1	1	1	1	
4	90119-06152	BOLT, WITH WASHER	2	2	2	2	
5	90119-06152	BOLT, WITH WASHER	2	2	2	2	
6	3B4-21651-00	COVER, REAR FENDER	1	1	1	1	
7	90269-07010	RIVET	2	2	2	2	
8	3B4-2160E-00	BOX	1	1	1	1	
9	90338-09130	PLUG	1	1	1	1	
10	90119-06152	BOLT, WITH WASHER	1	1	1	1	
11	90183-06053	NUT, SPRING	1	1	1	1	
12	3B4-2160F-00	LID	1	1	1	1	
13	3B4-21669-00	SEAL	1	1	1	1	

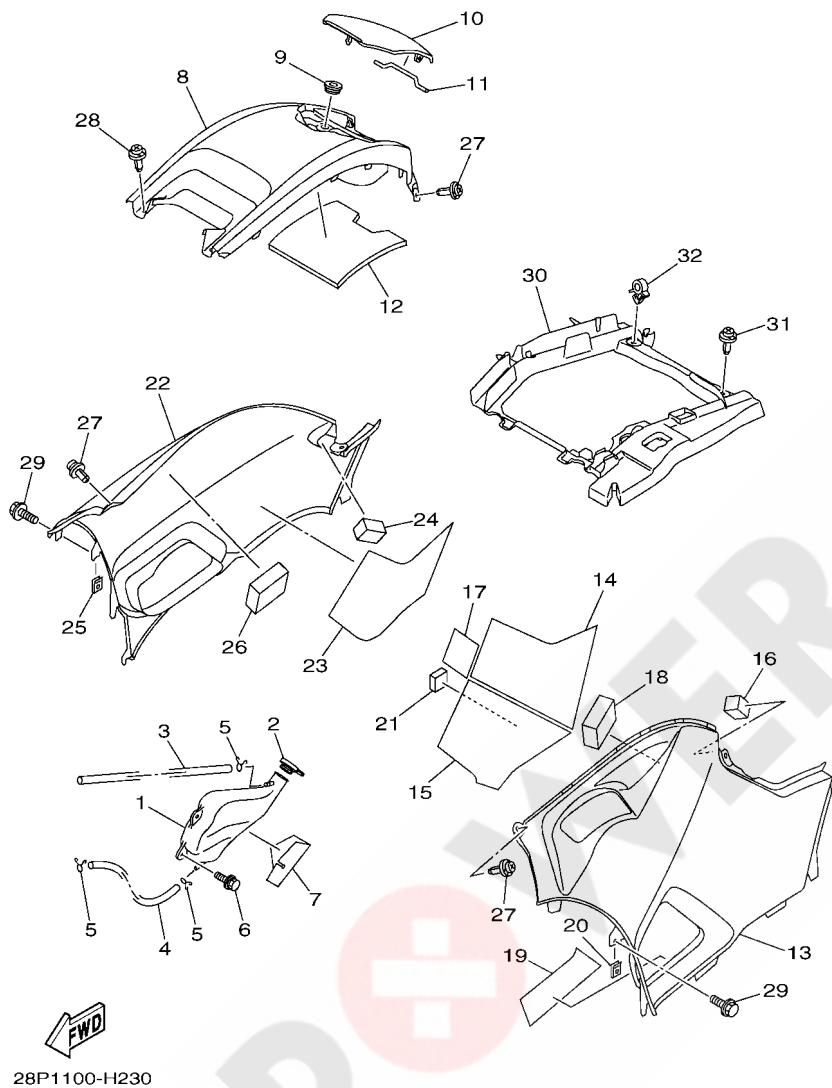
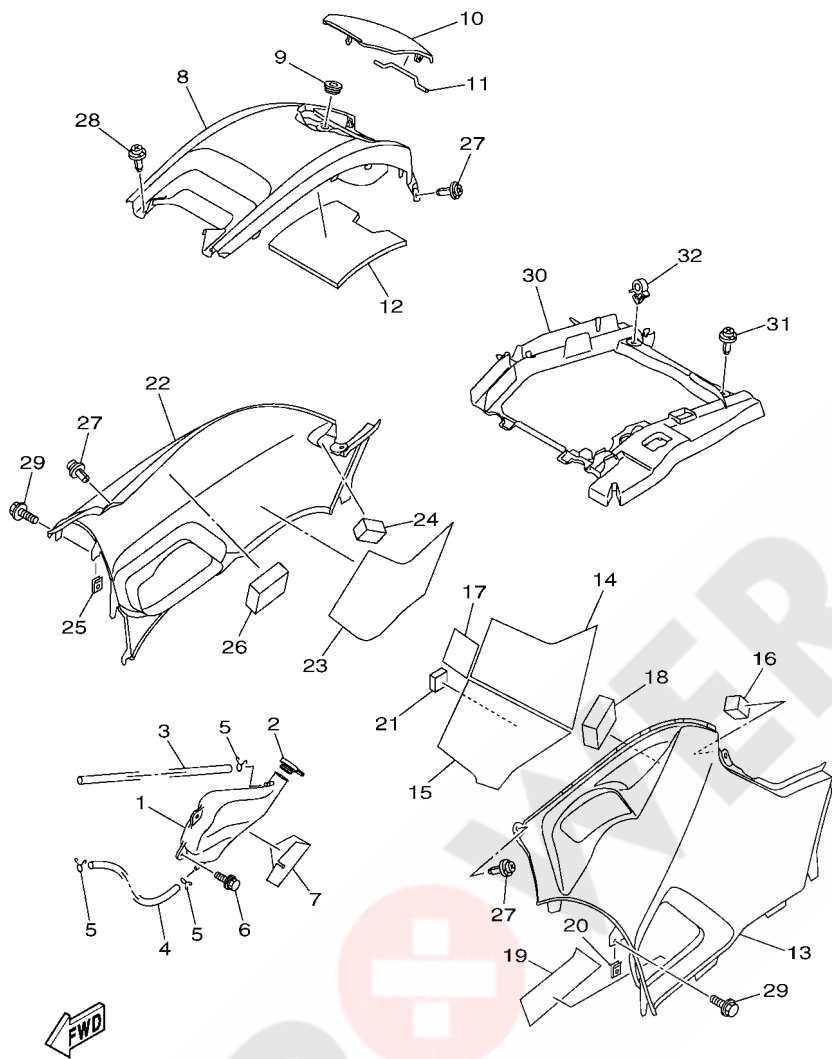


FIG. 23 SIDE COVER

REF. NO.	PART NO.	DESCRIPTION	CAN	EUR	OCÉ	JPN	REMARKS
1	3B4-21871-00	TANK, RECOVERY	1	1	1	1	
2	1S3-21875-00	CAP	1	1	1	1	
3	90445-09117	HOSE (L540)	1	1	1	1	
4	90445-09110	HOSE (L420)	1	1	1	1	
5	90467-08003	CLIP	3	3	3	3	
6	90119-06152	BOLT, WITH WASHER	2	2	2	2	
7	3B4-2176E-00	PLATE	1	1	1	1	
8	3B4-2171A-00	COVER, TOP	1	1	1	1	
9	90480-01558	GROMMET	1	1	1	1	
10	3B4-2177B-00	LID, COVER	1	1	1	1	
11	3B4-2177K-00	PIN, HINGE	1	1	1	1	
12	3B4-21747-00	DAMPER	1	1	1	1	
13	3B4-21711-00	COVER, SIDE 1	1	1		1	UR FOR PDG
	3B4-21711-40	COVER, SIDE 1	1	1			UR FOR SMJ
	3B4-21711-20	COVER, SIDE 1	1	1	1		UR FOR DPBSN
14	3B4-2174A-00	INSULATOR, SIDE COVER	1	1	1	1	
15	3B4-2173N-00	SEAL 4	1	1	1	1	
16	3B4-21717-00	DAMPER	1	1	1	1	
17	1S3-82123-00	SEAT, BATTERY	1	1	1	1	
18	3B4-2174Y-00	DAMPER	1	1	1	1	
19	3B4-2173M-00	SEAL 3	1	1	1	1	
20	90183-06053	NUT, SPRING	1	1	1	1	
21	3B4-2177N-00	DAMPER, LOCATING 4	1	1	1	1	
22	3B4-21721-00	COVER, SIDE 2	1	1		1	UR FOR PDG
	3B4-21721-40	COVER, SIDE 2	1	1			UR FOR SMJ
	3B4-21721-20	COVER, SIDE 2	1	1	1		UR FOR DPBSN
23	3B4-2174T-00	INSULATOR, SIDE COVER 2	1	1	1	1	

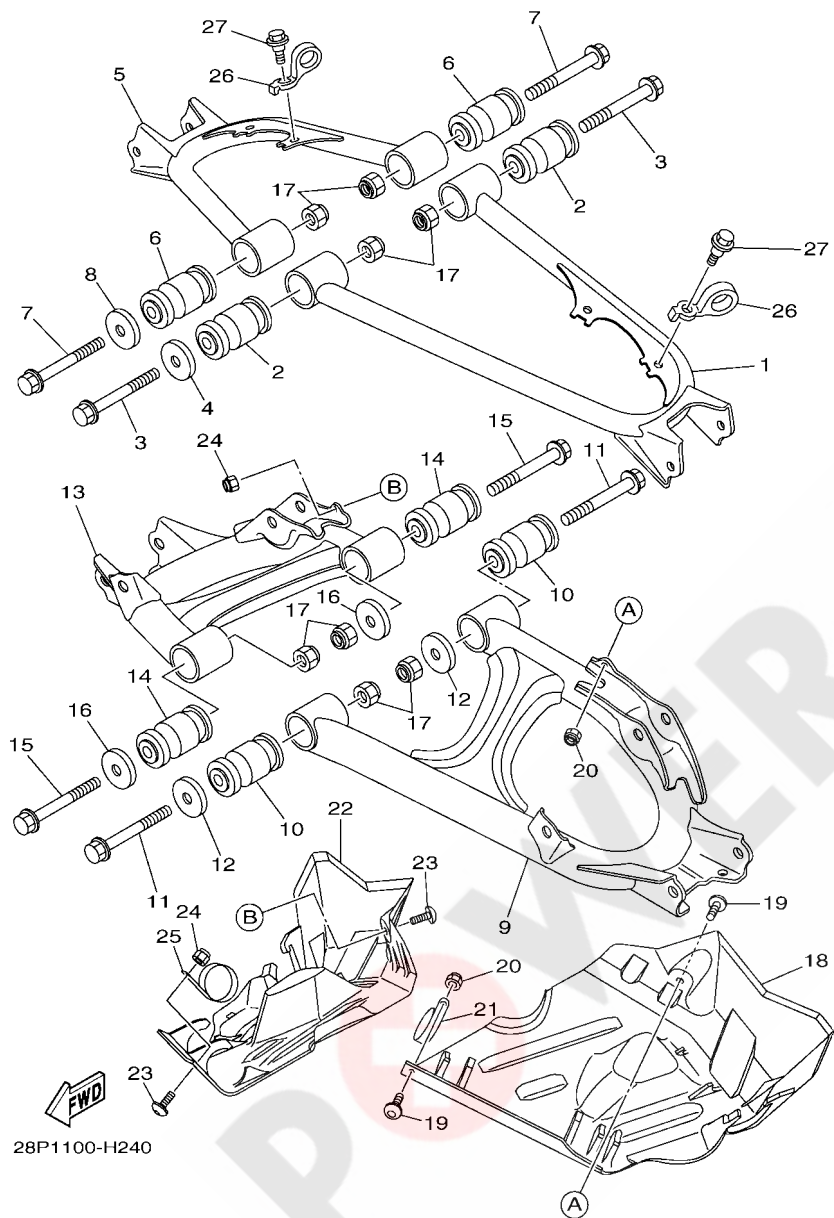
**FIG. 23 SIDE COVER**



28P1100-H230

REF. NO.	PART NO.	DESCRIPTION	CAN	EUR	OCE	JPN	REMARKS
24	3B4-21717-00	DAMPER	1	1	1	1	
25	90183-06053	NUT, SPRING	1	1	1	1	
26	3B4-2174Y-00	DAMPER	1	1	1	1	
27	90269-07012	RIVET	4	4	4	4	
28	90269-06081	RIVET	2	2	2	2	
29	90119-06152	BOLT, WITH WASHER	2	2	2	2	
30	3B4-2414H-00	DAMPER, PLATE 1	1	1	1	1	
31	90269-07010	RIVET	1	1	1	1	
32	90464-16012	CLAMP	1	1	1	1	

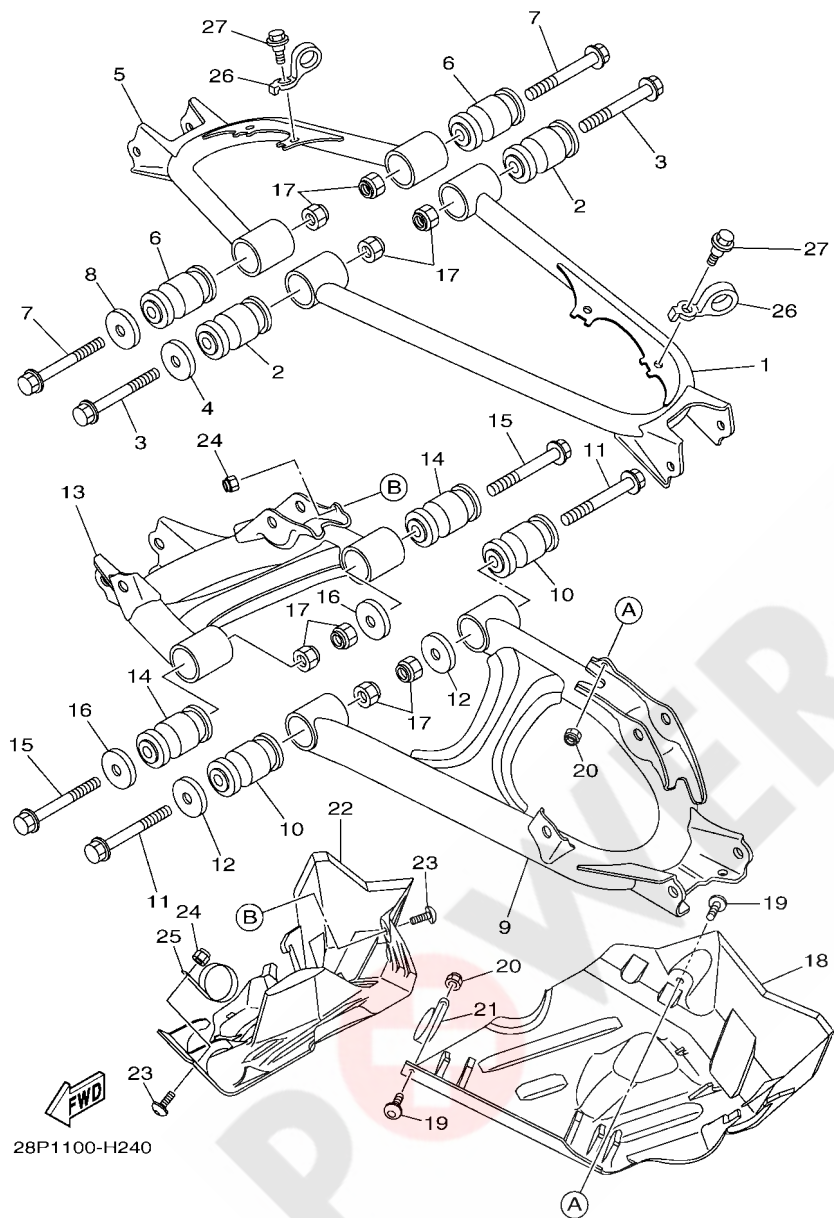
FIG. 24 REAR ARM



28P1100-H240

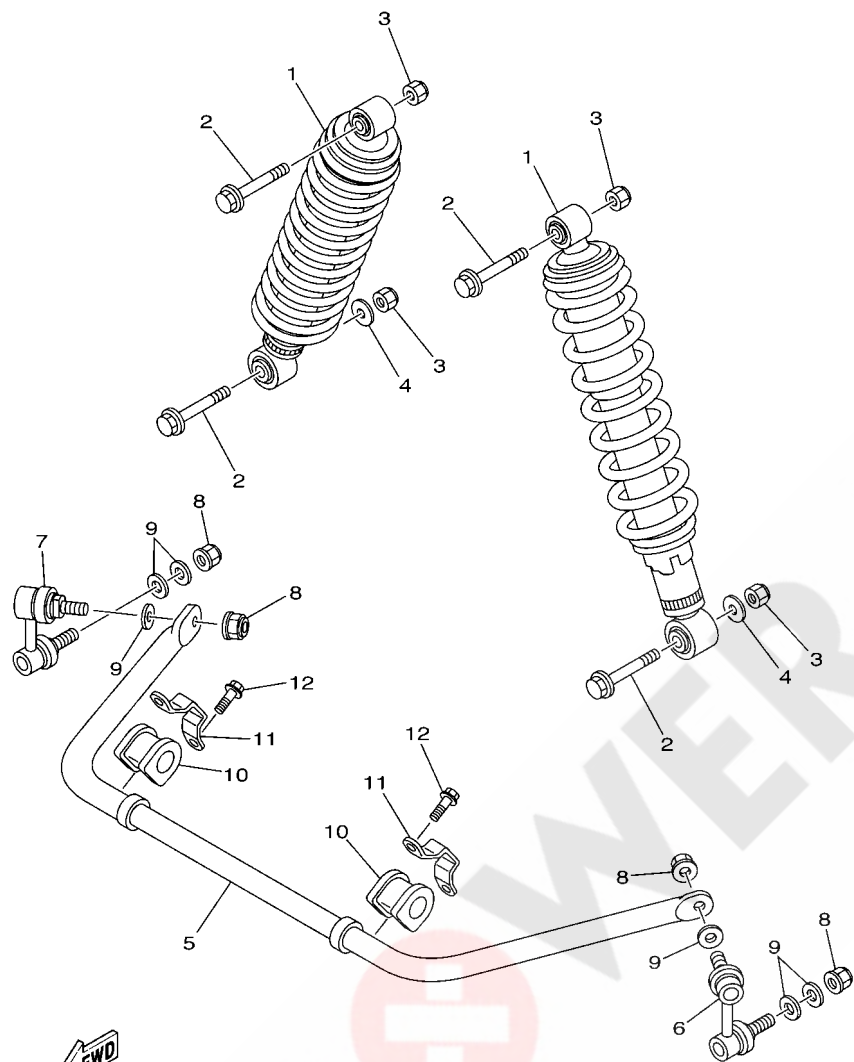
REF. NO.	PART NO.	DESCRIPTION	CAN	EUR	OCÉ	JPN	REMARKS
1	3B4-22171-00	ARM, REAR 1	1				
	3B4-22171-11	ARM, REAR 1		1	1	1	
2	5KM-23526-10	BUSH	2	2	2	2	
3	90105-10222	BOLT, FLANGE	2	2	2	2	
4	5KM-22149-10	WASHER	1	1	1	1	
5	3B4-22172-00	ARM, REAR 2	1				
	3B4-22172-11	ARM, REAR 2		1	1	1	
6	5KM-23526-10	BUSH	2	2	2	2	
7	90105-10222	BOLT, FLANGE	2	2	2	2	
8	5KM-22149-10	WASHER	1	1	1	1	
9	3B4-2217M-00	ARM 1	1				
	3B4-2217M-11	ARM 1		1	1	1	
10	5KM-23526-10	BUSH	2	2	2	2	
11	90105-10222	BOLT, FLANGE	2	2	2	2	
12	5KM-22149-10	WASHER	2	2	2	2	
13	3B4-2217N-00	ARM 2	1				
	3B4-2217N-11	ARM 2		1	1	1	
14	5KM-23526-10	BUSH	2	2	2	2	
15	90105-10222	BOLT, FLANGE	2	2	2	2	
16	5KM-22149-10	WASHER	2	2	2	2	
17	90185-10012	NUT, SELF-LOCKING	8	8	8	8	
18	28P-22128-00	COVER, THRUST 1	1	1	1	1	
19	90110-06200	BOLT, HEXAGON SOCKET HEAD	2	2	2	2	
20	95702-06300	NUT, NYLON	2	2	2	2	
21	34D-22465-00	HOLDER	1	1	1	1	
22	28P-22129-00	COVER, THRUST 2	1	1	1	1	
23	90110-06200	BOLT, HEXAGON SOCKET HEAD	2	2	2	2	

FIG. 24 REAR ARM



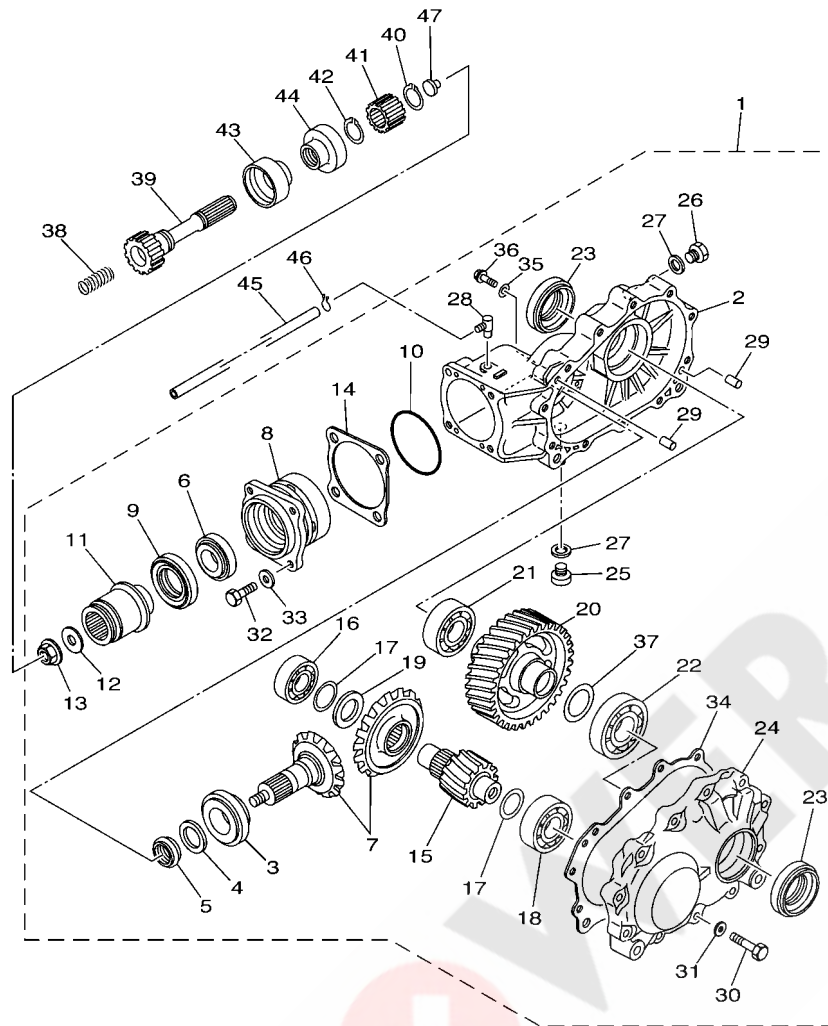
REF. NO.	PART NO.	DESCRIPTION	CAN	EUR	OCE	JPN	REMARKS
24	95702-06300	NUT, NYLON	2	2	2	2	
25	34D-22465-00	HOLDER	1	1	1	1	
26	3B4-25875-00	HOLDER, BRAKE HOSE 1	4	4	4	4	
27	90109-06172	BOLT	4	4	4	4	
-----							
-----							
-----							
-----							
-----							
-----							
-----							
-----							
-----							
-----							

**FIG. 25 REAR SUSPENSION**



3B41100-F250

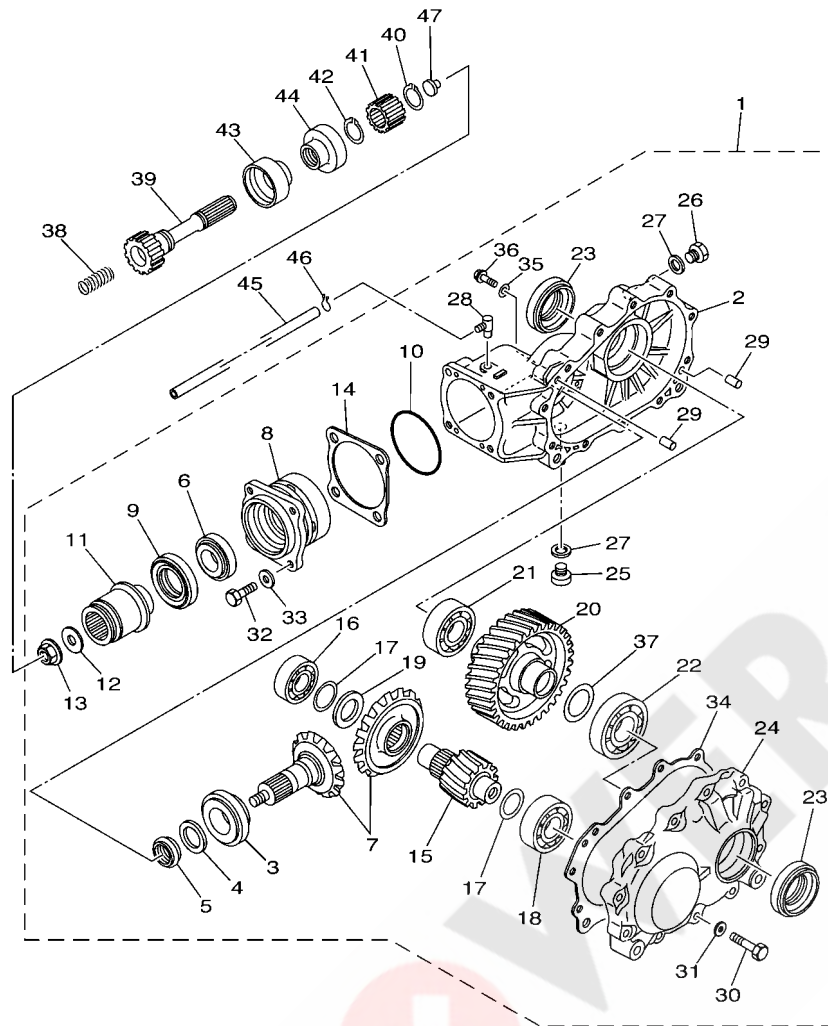
REF. NO.	PART NO.	DESCRIPTION	CAN	EUR	OCÉ	JPN	REMARKS
1	3B4-22210-01	SHOCK ABSORBER ASSY, REAR	2	2	2	2	
2	90105-10131	BOLT, FLANGE	4	4	4	4	
3	90185-10012	NUT, SELF-LOCKING	4	4	4	4	
4	90201-10035	WASHER, PLATE	2	2	2	2	
5	3B4-47491-00	BAR, STABILIZER	1	1	1	1	
6	16B-2385L-10	JOINT, STABILIZER 1	1	1	1	1	
7	16B-2385M-10	JOINT, STABILIZER 2	1	1	1	1	
8	95602-10200	NUT, U FLANGE	4	4	4	4	
9	90201-10035	WASHER, PLATE	6	6	6	6	
10	3B4-2386G-00	BUSH, STABILIZER FRONT	2	2	2	2	
11	3B4-2386H-00	COVER, STABILIZER FRONT	2	2	2	2	
12	95812-08014	BOLT, FLANGE	4	4	4	4	



**FWD**  
3B41100-F260

**FIG. 26 DRIVE SHAFT**

REF. NO.	PART NO.	DESCRIPTION	CAN	EUR	OCÉ	JPN	REMARKS
1	3B4-46101-10	REAR AXLE GEAR CASE ASSY	1	1	1	1	
2	3B4-46151-00	HOUSING, DRIVE SHAFT	1	1	1	1	
3	93332-00046	BEARING	1	1	1	1	
4	90201-25634	WASHER, PLATE	1	1	1	1	
5	3B4-46129-00	SPACER, EXPANSION	1	1	1	1	
6	93332-00053	BEARING	1	1	1	1	
7	3B4-461A0-00	RING GEAR SET	1	1	1	1	
8	3B4-46144-00	HOUSING, PINION BEARING	1	1	1	1	
9	93102-35009	OIL SEAL	1	1	1	1	
10	93210-626A7	O-RING	1	1	1	1	
11	3B4-46126-10	COUPLING	1	1	1	1	
12	90201-12029	WASHER, PLATE	1	1	1	1	
13	90179-12005	NUT	1	1	1	1	
14	2HR-46127-00-25	SHIM, DRIVE PISTON (0.25T)	1	1	1	1	UR
	2HR-46127-00-30	SHIM, DRIVE PISTON (0.30T)	1	1	1	1	UR
	2HR-46127-00-35	SHIM, DRIVE PISTON (0.35T)	1	1	1	1	UR
	2HR-46127-00-40	SHIM, DRIVE PISTON (0.40T)	1	1	1	1	UR
	2HR-46127-00-45	SHIM, DRIVE PISTON (0.45T)	1	1	1	1	UR
	2HR-46127-00-50	SHIM, DRIVE PISTON (0.50T)	1	1	1	1	UR
15	3B4-46316-00	GEAR, PINION 1	1	1	1	1	
16	93306-205U0	BEARING	1	1	1	1	
17	3B4-46119-00	SHIM, THRUST (0.25T)	2	2	2	2	UR
	3B4-46119-10	SHIM, THRUST (0.30T)	2	2	2	2	UR
	3B4-46119-20	SHIM, THRUST (0.35T)	2	2	2	2	UR
	3B4-46119-30	SHIM, THRUST (0.40T)	2	2	2	2	UR
	3B4-46119-40	SHIM, THRUST (0.45T)	2	2	2	2	UR
	3B4-46119-50	SHIM, THRUST (0.50T)	2	2	2	2	UR



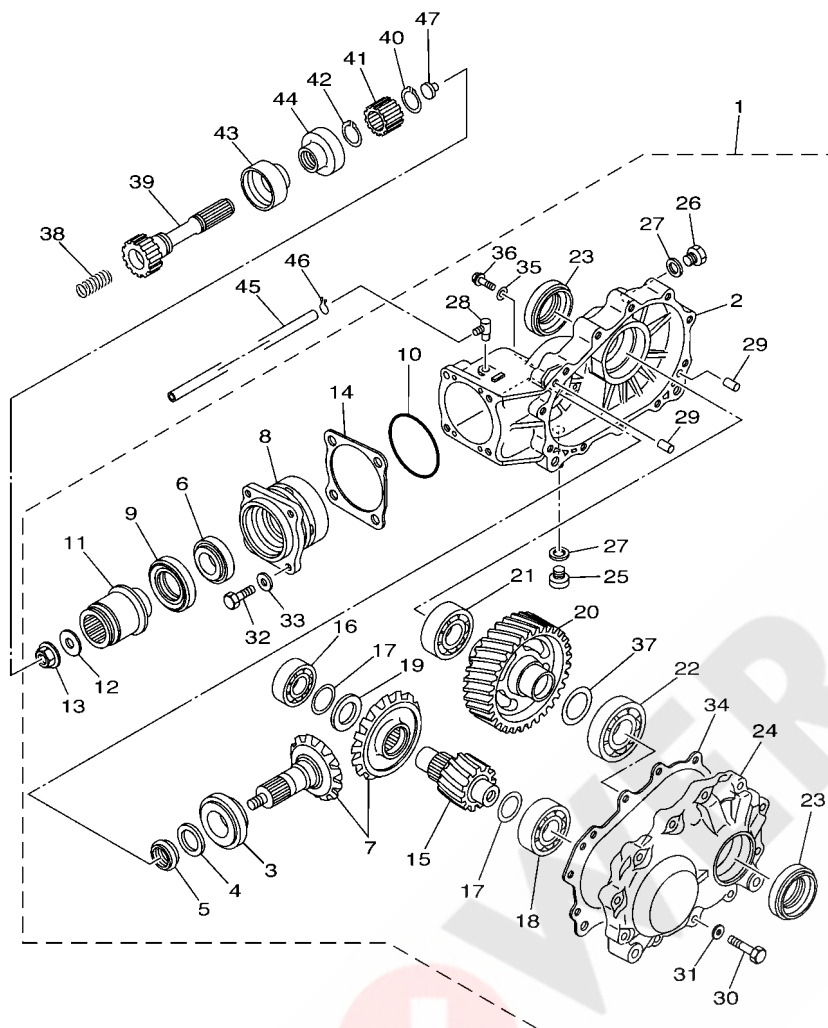
  
 3B41100-F260

**FIG. 26 DRIVE SHAFT**

REF. NO.	PART NO.	DESCRIPTION	CAN	EUR	OCE	JPN	REMARKS
18	93306-30523	BEARING	1	1	1	1	
19	3B4-4621F-00	SHIM,THRUST (4.5T)	1	1	1	1	UR
	3B4-4621F-10	SHIM,THRUST (4.8T)	1	1	1	1	UR
	3B4-4621F-20	SHIM,THRUST (5.1T)	1	1	1	1	UR
	3B4-4621F-30	SHIM,THRUST (5.4T)	1	1	1	1	UR
20	3B4-46326-00	GEAR, WHEEL 1	1	1	1	1	
21	93306-00704	BEARING	1	1	1	1	
22	93306-207U0	BEARING	1	1	1	1	
23	93102-35009	OIL SEAL	2	2	2	2	
24	3B4-46152-00	HOUSING, BEARING	1	1	1	1	
25	90340-14002	PLUG, STRAIGHT SCREW	1	1	1	1	
26	90340-14029	PLUG, STRAIGHT SCREW	1	1	1	1	
27	214-11198-01	GASKET	2	2	2	2	
28	5UG-15371-00	BREATHER	1	1	1	1	
29	99530-10014	PIN, DOWEL	2	2	2	2	
30	97022-08035	BOLT	11	11	11	11	
31	92902-08600	WASHER, PLATE	11	11	11	11	
32	97022-08025	BOLT	4	4	4	4	
33	92902-08600	WASHER, PLATE	4	4	4	4	
34	3B4-4631A-01	GSKT., CASE	1	1	1	1	
35	90201-08087	WASHER, PLATE	1	1	1	1	
36	95022-08012	BOLT, FLANGE	1	1	1	1	
37	3B4-46344-00	SHIM (0.25T)	1	1	1	1	UR
	3B4-46344-10	SHIM (0.30T)	1	1	1	1	UR
	3B4-46344-20	SHIM (0.35T)	1	1	1	1	UR
	3B4-46344-30	SHIM (0.40T)	1	1	1	1	UR
	3B4-46344-40	SHIM (0.45T)	1	1	1	1	UR



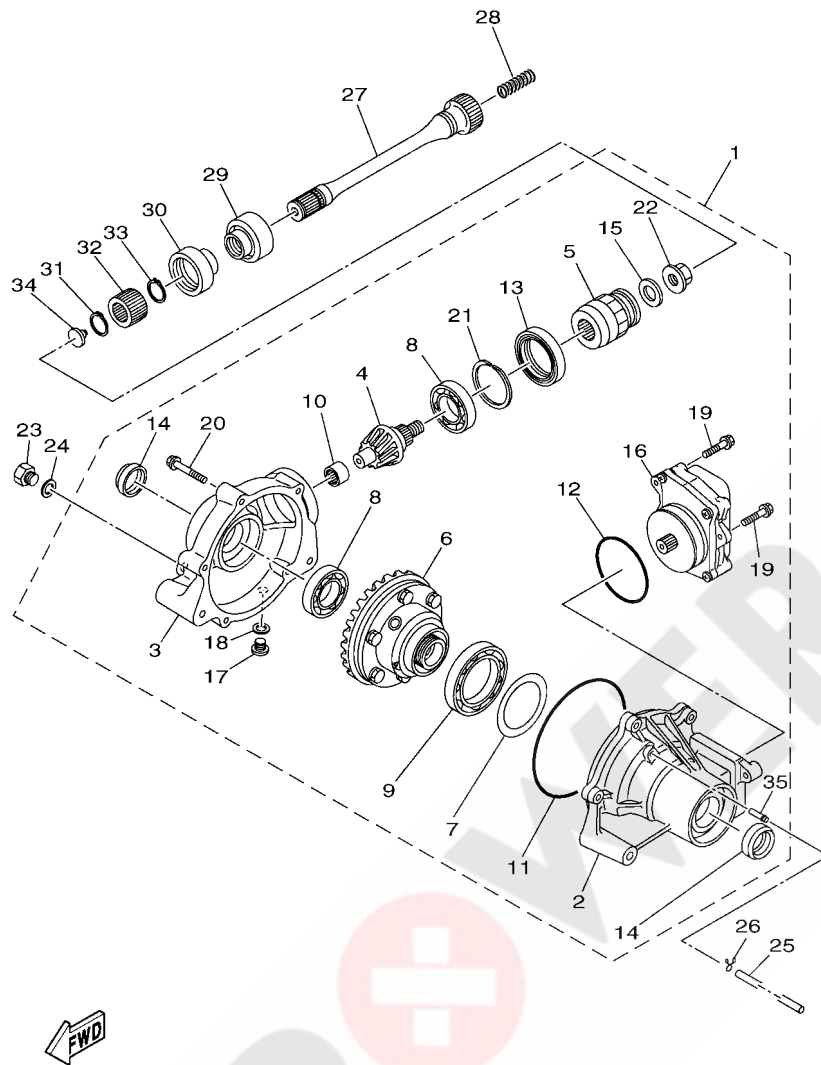
FIG. 26 DRIVE SHAFT



  
3B41100-F260

REF. NO.	PART NO.	DESCRIPTION	CAN	EUR	OCE	JPN	REMARKS
37	3B4-46344-50	SHIM (0.50T)	1	1	1	1	UR
38	90501-18002	SPRING, COMPRESSION	1	1	1	1	
39	3B4-46172-10	SHAFT, DRIVE	1	1	1	1	
40	99009-19400	CIRCLIP	1	1	1	1	
41	5KM-46126-00	COUPLING	1	1	1	1	
42	93410-22039	CIRCLIP	1	1	1	1	
43	5KM-46137-00	SEAL 2	1	1	1	1	
44	5KM-46136-00	SEAL 1	1	1	1	1	
45	90445-074F6	HOSE (L1300)	1	1	1	1	
46	90467-07029	CLIP	1	1	1	1	
47	5KM-46559-00	DAMPER	1	1	1	1	

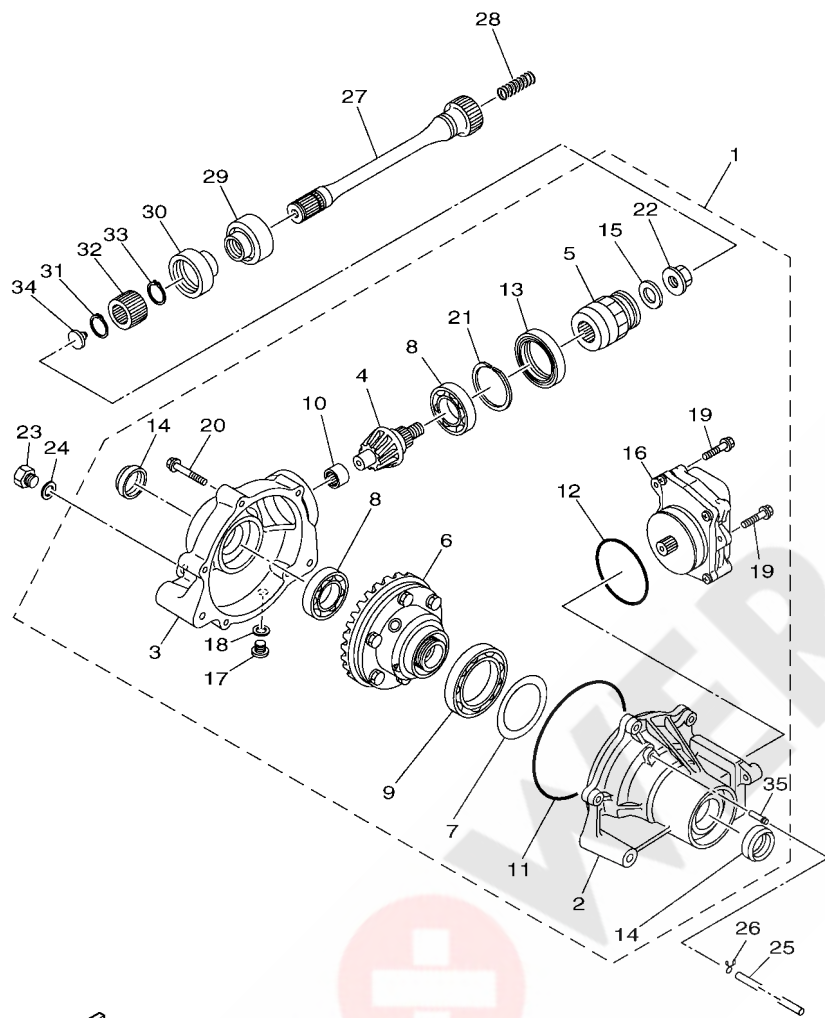
**FIG. 27 FRONT DIFFERENTIAL**



3B41100F2701

REF. NO.	PART NO.	DESCRIPTION	CAN	EUR	OCÉ	JPN	REMARKS
1	3B4-46160-10	FRONT AXLE GEAR CASE COMP.	1	1	1	1	
2	3B4-46162-00	.HOUSING, BEARING 2	1	1	1	1	
3	3B4-46161-00	.HOUSING, SHAFT DRIVE 2	1	1	1	1	
4	3B4-46141-00	.PINION, DRIVE 2	1	1	1	1	
5	3B4-67839-10	.CUPLING	1	1	1	1	
6	3B4-46470-01	.LIMITED SLIP DIFF. ASSY	1	1	1	1	
7	3B4-46117-00	.SHIM, RING GEAR (0.1T)	1	1	1	1	UR
	3B4-46117-10	.SHIM, RING GEAR (0.2T)	1	1	1	1	UR
	3B4-46117-20	.SHIM, RING GEAR (0.3T)	1	1	1	1	UR
	3B4-46117-30	.SHIM, RING GEAR (0.4T)	1	1	1	1	UR
8	93306-00613	.BEARING	2	2	2	2	
9	3B4-46164-00	.BEARING 1	1	1	1	1	
10	3B4-46166-00	.BEARING 3	1	1	1	1	
11	3B4-46134-00	.O-RING 1	1	1	1	1	
12	3B4-46135-00	.O-RING 2	1	1	1	1	
13	93105-46001	.OIL SEAL	1	1	1	1	
14	3B4-46163-00	.SEAL, OIL 1	2	2	2	2	
15	3B4-47359-00	.WASHER	1	1	1	1	
16	3B4-4616A-00	.SERVO MOTOR COMP	1	1	1	1	
17	90340-10001	.PLUG, STRAIGHT SCREW	1	1	1	1	
18	90430-10003	.GASKET	1	1	1	1	
19	95812-06014	.BOLT, FLANGE	3	3	3	3	
20	95812-08040	.BOLT, FLANGE	5	5	5	5	
21	3B4-46142-00	.RING,HOLE SNAP 1	1	1	1	1	
22	4WV-46145-10	.NUT 1	1	1	1	1	
23	90340-14029	PLUG, STRAIGHT SCREW	1	1	1	1	
24	214-11198-01	GASKET	1	1	1	1	

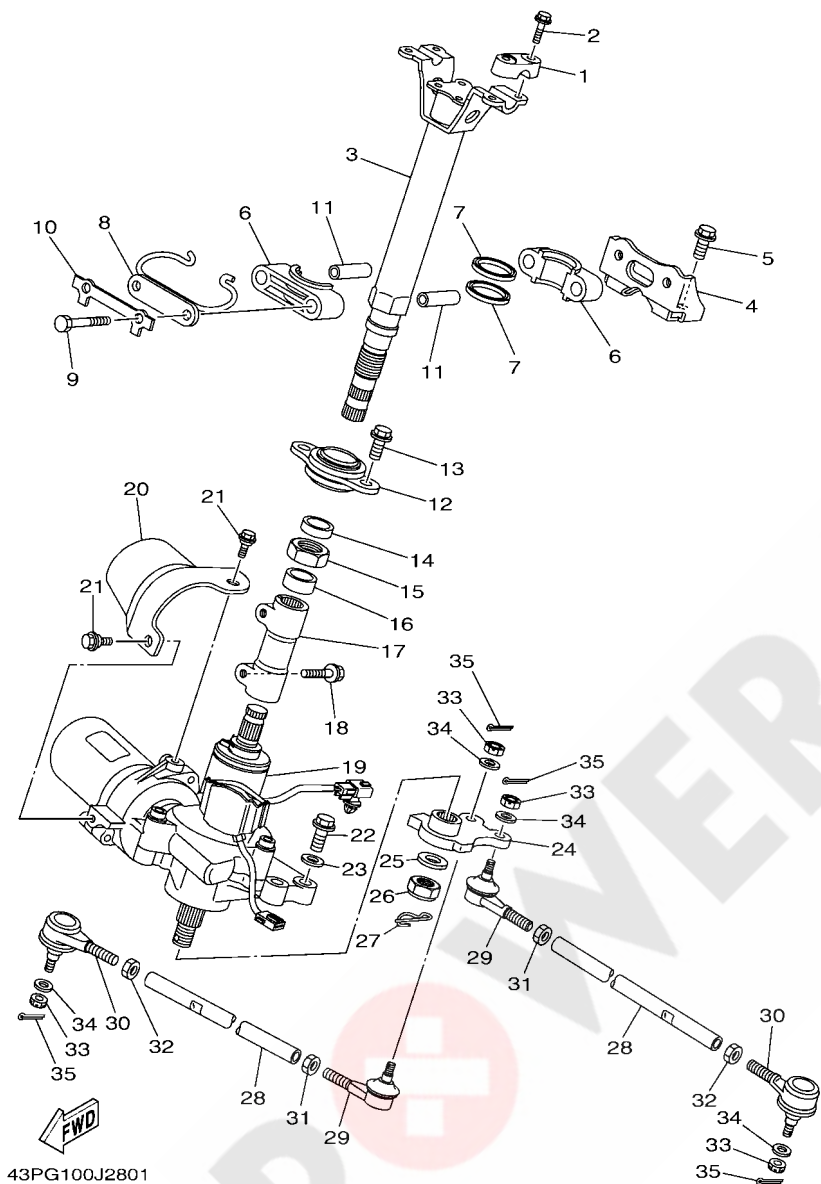
**FIG. 27 FRONT DIFFERENTIAL**



**FWD**  
3B41100F2701

REF. NO.	PART NO.	DESCRIPTION	CAN	EUR	OCE	JPN	REMARKS
25	90445-070F1	HOSE (L950)	1	1	1	1	
26	90467-07029	CLIP	1	1	1	1	
27	3B4-46173-10	SHAFT, DRIVE 2	1	1	1	1	
28	90501-18002	SPRING, COMPRESSION	1	1	1	1	
29	5KM-46137-00	SEAL 2	1	1	1	1	
30	5KM-46136-00	SEAL 1	1	1	1	1	
31	99009-19400	CIRCLIP	1	1	1	1	
32	5KM-46126-00	COUPLING	1	1	1	1	
33	93410-22039	CIRCLIP	1	1	1	1	
34	5KM-46559-00	DAMPER	1	1	1	1	
35	5GH-46293-00	.TUBE	1	1	1		

FIG. 28 STEERING



43PG100J2801

REF. NO.	PART NO.	DESCRIPTION	CAN	EUR	OCÉ	JPN	REMARKS
1	8K1-23814-00	HOLDER, HANDLE	2	2	2	2	
2	95822-08030	BOLT, FLANGE	4	4	4	4	
3	3B4-23813-00	COLUMN, STEERING 2	1	1	1	1	
4	3B4-22517-00	SUPT., STRG. COLUMN	1	1	1	1	
5	90105-10204	BOLT, FLANGE	2	2	2	2	
6	1UY-23812-00	PLANE BEARING, STEERING	2	2	2	2	
7	93112-31011	OIL SEAL	2	2	2	2	
8	5GH-23868-00	BRACKET, STEERING LOWER	1	1	1	1	
9	97022-08060	BOLT	2	2	2	2	
10	1UY-23894-01	WASHER, LOCK 1	1	1	1	1	
11	90387-090R0	COLLAR	2	2	2	2	
12	3B4-23875-10	BEARING, STEERING LOWER	1	1	1	1	
13	90105-10204	BOLT, FLANGE	2	2	2	2	
14	90387-22014	COLLAR	1	1	1	1	
15	90185-22008	NUT, SELF-LOCKING	1	1	1	1	
16	90387-22591	COLLAR	1	1	1	1	
17	3B4-2381B-00	JOINT	1	1	1	1	
18	90119-08106	BOLT, WITH WASHER	2	2	2	2	
19	3B4-238B0-20	POWER STRG. ACTUATOR ASSY	1	1	1	1	
20	3B4-238B6-00	COVER, MOTOR	1	1	1	1	
21	90109-06172	BOLT	2	2	2	2	
22	90105-08153	BOLT, FLANGE	4	4	4	4	
23	90201-08048	WASHER, PLATE	4	4	4	4	
24	3B4-23816-00	ARM, PITMAN	1	1	1	1	
25	90201-16021	WASHER, PLATE	1	1	1	1	
26	95612-16100	NUT, U	1	1	1	1	
27	91402-20025	PIN, COTTER	1	1	1	1	

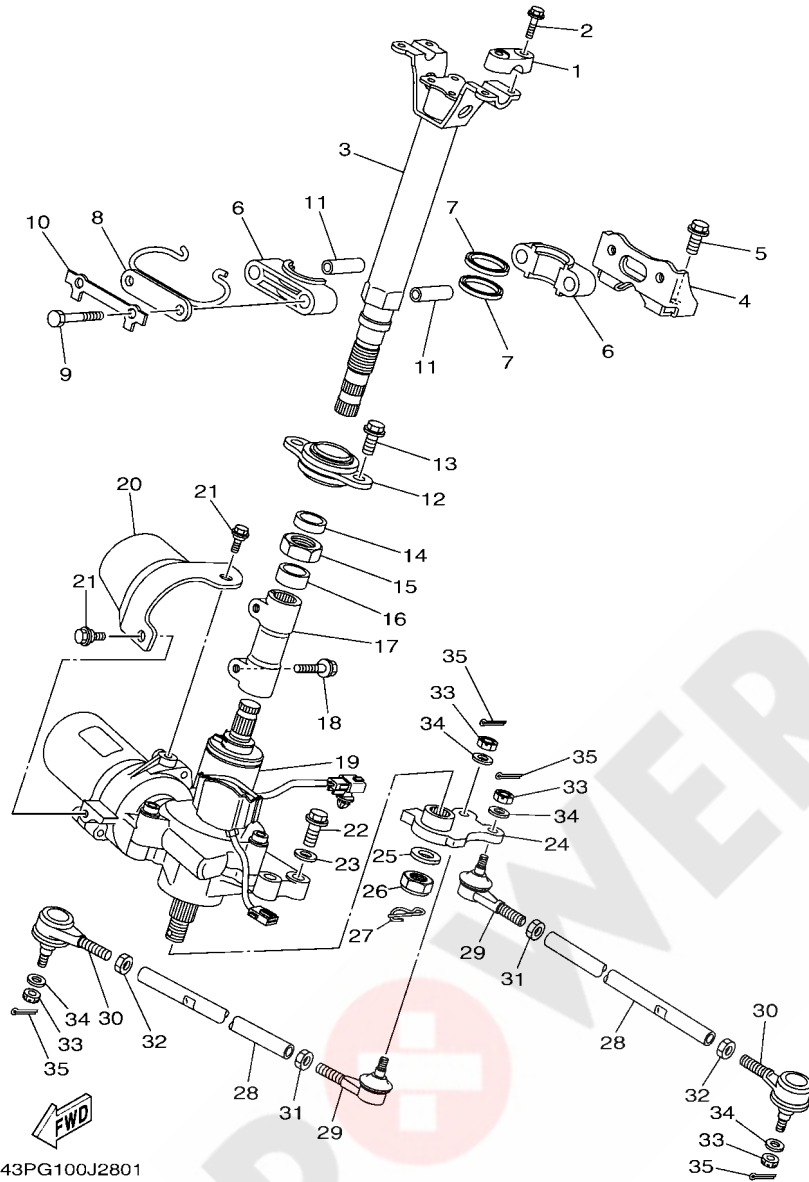
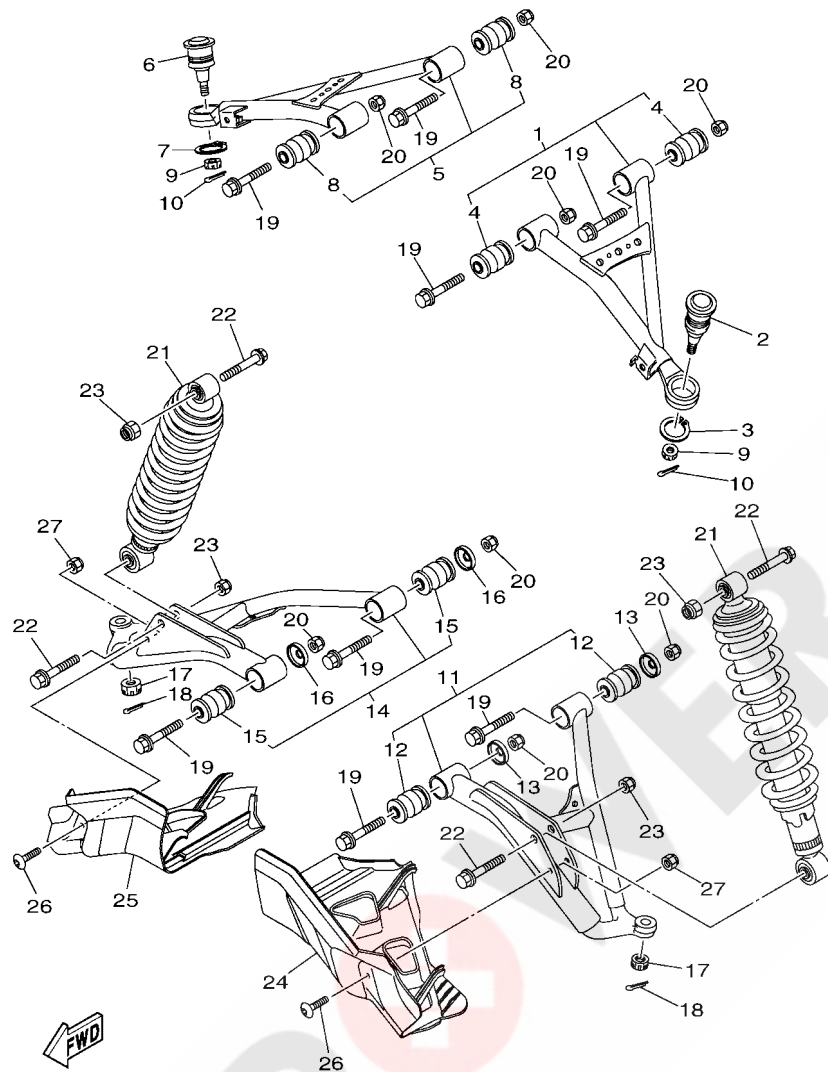


FIG. 28 STEERING

REF. NO.	PART NO.	DESCRIPTION	CAN	EUR	OCE	JPN	REMARKS
28	5KM-23831-00	ROD, TIE	2	2	2	2	
29	1UY-23841-01	JOINT, UNIVERSAL 1	2	2	2	2	
30	1UY-23845-01	JOINT, UNIVERSAL 2	2	2	2	2	
31	95302-10700	NUT	2	2	2	2	
32	90170-10010	NUT	2	2	2	2	(L.H. THREAD)
33	90171-10001	NUT, CASTLE	4	4	4	4	
34	90209-10229	WASHER	4	4	4	4	
35	91401-20020	PIN, COTTER	4	4	4	4	

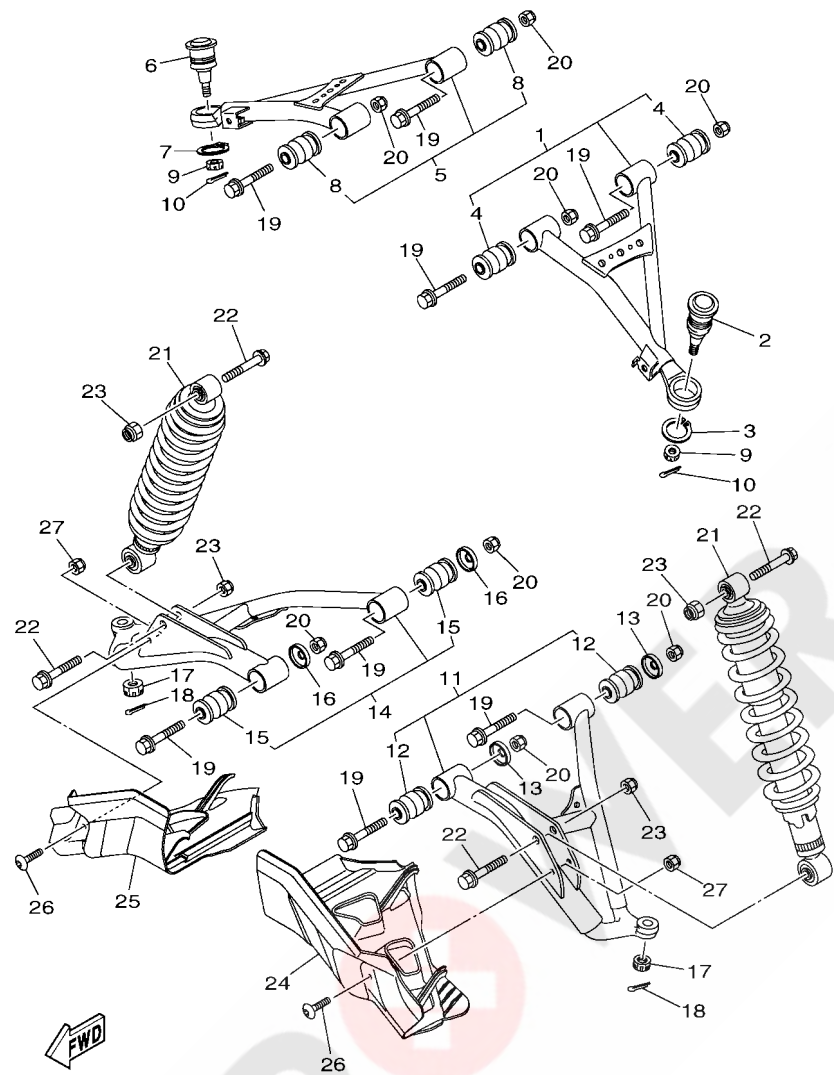
FIG. 29 FRONT SUSPENSION & WHEEL



28P1100H2901

REF. NO.	PART NO.	DESCRIPTION	CAN	EUR	OCE	JPN	REMARKS
1	1HP-F3540-00	FRONT UPPER ARM COMP. (LEFT)	1				
	1HP-F3540-00	FRONT UPPER ARM COMP. (LEFT)		1	1	1	Go to P/N : PE0-MC-140013
2	5LP-23579-00	BALL JOINT 2	1	1	1	1	
3	99009-30400	CIRCLIP	1	1	1	1	
4	5KM-23526-10	BUSH	2	2	2	2	
5	1HP-F3550-00	FRONT UPPER ARM COMP. (RIGHT)	1				
	1HP-F3550-00	FRONT UPPER ARM COMP. (RIGHT)		1	1	1	Go to P/N : PE0-MC-140013
6	5LP-23579-00	BALL JOINT 2	1	1	1	1	
7	99009-30400	CIRCLIP	1	1	1	1	
8	5KM-23526-10	BUSH	2	2	2	2	
9	90171-10001	NUT, CASTLE	2	2	2	2	
10	91401-20020	PIN, COTTER	2	2	2	2	
11	3B4-23570-00	FRONT LOWER ARM COMP. (LEFT)	1				
	3B4-23570-11	FRONT LOWER ARM COMP. (LEFT)		1	1	1	
12	5KM-23526-10	BUSH	2	2	2	2	
13	5KM-22149-10	WASHER	2	2	2	2	
14	3B4-23580-00	FRONT LOWER ARM COMP. (RIGHT)	1				
	3B4-23580-11	FRONT LOWER ARM COMP. (RIGHT)		1	1	1	
15	5KM-23526-10	BUSH	2	2	2	2	
16	5KM-22149-10	WASHER	2	2	2	2	
17	90171-12001	NUT, CASTLE	2	2	2	2	
18	91490-25020	PIN, COTTER	2	2	2	2	
19	90105-10222	BOLT, FLANGE	8	8	8	8	
20	90185-10012	NUT, SELF-LOCKING	8	8	8	8	
21	3B4-23350-01	SHOCK ABSORBER ASSY	2	2	2	2	
22	90105-10131	BOLT, FLANGE	4	4	4	4	
23	90185-10012	NUT, SELF-LOCKING	4	4	4	4	

FIG. 29 FRONT SUSPENSION & WHEEL



REF. NO.	PART NO.	DESCRIPTION	CAN	EUR	OCE	JPN	REMARKS
24	28P-23123-00	COVER, UNDER 1	1	1	1	1	
25	28P-23133-00	COVER, LOWER 2	1	1	1	1	
26	90110-06200	BOLT, HEXAGON SOCKET HEAD	2	2	2	2	
27	95702-06300	NUT, NYLON	2	2	2	2	

# PARTS NEWS

Date: Apr., 7, 2014

Signature: S.Ishibashi

News No. PE0-MC-140013 (1/3)

 Cause  Revision Notice  Correction  Sales Unit Change  Others

Model	See the "List of Models and CATALOGUE No's below."
Subject	Handling of Front upper arm comp. for 3B4 type
CATALOGUE NO.	See the "List of Models and CATALOGUE No's below."
Time of YPEC Revision	Text, Illustration --> Apr./22/2014 PDF Replace --> Apr./22/2014
(YPEC = Yamaha Parts Electrical Catalogue = Website parts catalogue)	

## 1. CONTENTS

As for 3B4-23540-00/01 & 3B4-23550-00/01, parts supply is discontinued.

1HP-H3540-00 & 1HP-H3550-00 can be used as a substitute part instead of 3B4-23540-00/01 & 3B4-23550-00/01

However, a ball joint and circlip is not included in the 1HP-H3540-00 & 1HP-H3550-00 of substitute part.

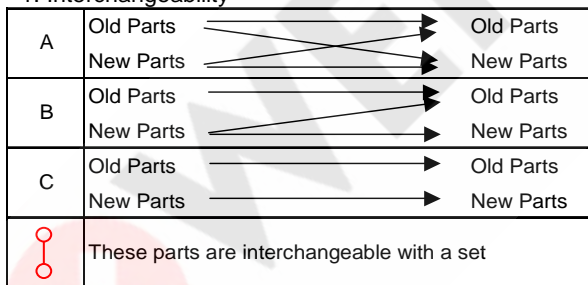
When you exchange old front / rear upper arm comp., please exchange with New "front / rear upper arm comp, ball joint and circlip".

## FIG.29 FRONT SUSPENSION & WHEEL SECTION

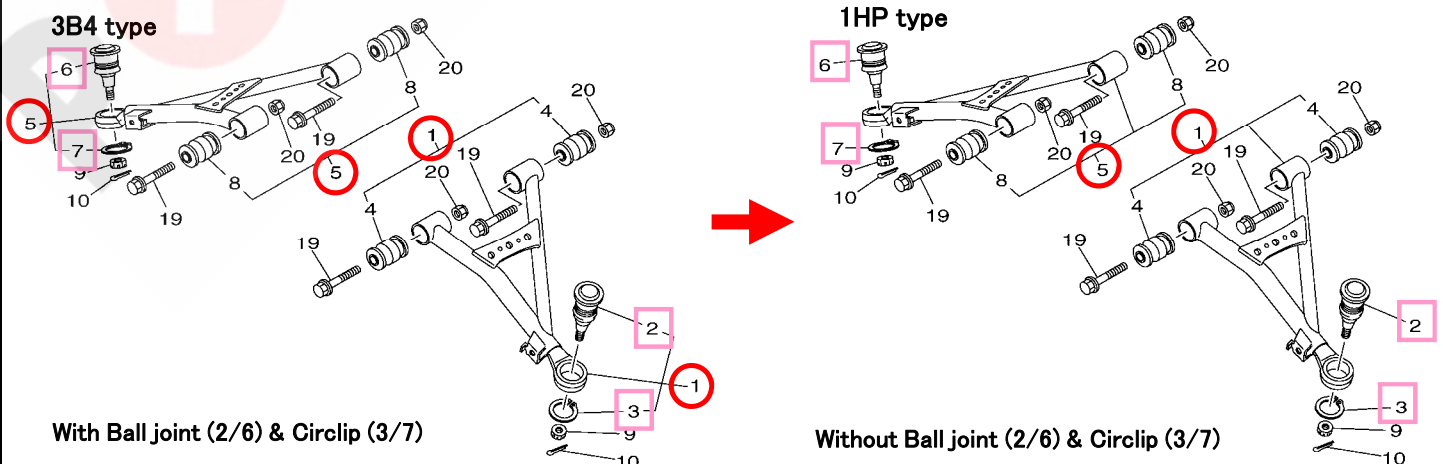
### 2. PART No. MODIFICATION

OLD P/No.	NEW P/No.	PART NAME	Q'TY	REMARKS	*1
3B4-23540-00/01	<b>1HP-F3540-00</b>	FRONT UPPER ARM COMP. (L.H)	1		○
-----	<b>5LP-23579-00</b>	BALL JOINT 2	1		○
-----	<b>99009-30400</b>	CIRCLIP	1		○
OLD P/No.	NEW P/No.	PART NAME	Q'TY	REMARKS	*1
3B4-23550-00/01	<b>1HP-F3550-00</b>	FRONT UPPER ARM COMP. (R.H)	1		○
-----	<b>5LP-23579-00</b>	BALL JOINT 2	1		○
-----	<b>99009-30400</b>	CIRCLIP	1		○

\*1: Interchangeability



### 3. ILLUSTRATION



With Ball joint (2/6) & Circlip (3/7)

Without Ball joint (2/6) & Circlip (3/7)

Thank you very much for your cooperation.

Parts  
Manager  
Check

Service  
Manager  
Check

Parts  
Manager  
File

YAMAHA MOTOR CO.,LTD  
 2500 Shingai Iwata Shizuoka 438-8501.Japan  
 Technical Publication Dept.



# PARTS NEWS

Date: Apr., 7, 2014

News No. PE0-MC-140013 (2/3)

Signature: S.Ishibashi

 Cause  Revision Notice  Correction  Sales Unit Change  Others

Model	See the "List of Models and CATALOGUE No's below."
Subject	Handling of Front upper arm comp. for 3B4 type
CATALOGUE NO.	See the "List of Models and CATALOGUE No's below."
Time of YPEC Revision	Text, Illustration --> Apr./22/2014 PDF Replace --> Apr./22/2014 (YPEC = Yamaha Parts Electrical Catalogue = Website parts catalogue)

#### 4. LIST of Models and CATALOG No's

The applicable MODELS, MODEL CODES, and CATALOGUE No's are as follows.

MODEL YEAR	MODEL NAME	MODEL CODE	CATALOGUE No.
2007	YFM7FGPW	3B41 / 3B42	1F3B4-100E1
2007	YFM7FGPW	3B43 / 3B44	1F3B4-300E1
2007	YFM7FGPW	3B45 / 3B46 / 3B47	1F3B4-100EA
2007	YFM7FGPW	3B48	1F3B4-110E1
2007	YFM7FGPW	3B4A / 3B4B / 3B4C / 3B4D	1F3B4-100EK
2008	YFM7FGPX	3B49 / 3B4E / 3B4F / 3B4G	1G3B4-100E1
2008	YFM7FGPX	3B4H / 3B4J / 3B4K	1G3B4-100EA
2008	YFM7FGPX	3B4L	1G3B4-110E1
2008	YFM7FGPX	3B4M / 3B4N / 3B4P / 3B4R	1G3B4-100EK
2008	YFM7FGPX	3B4S	1G3B4-171E1
2008	YFM7FGPX	3B4T	1G3B4-171EA
2008	YFM7FGX	5C01 / 5C02 / 5C04	1G5C0-100E1
2008	YFM7FGX	5C05 / 5C06	1G5C0-100EA
2009	YFM7FGPY	43P1	1H43P-110E1
2009	YFM7FGPY	43P1 / 43P2 / 43P3 / 43P4	1H43P-100E1
2009	YFM7FGPY	43P5	1H43P-110EA
2009	YFM7FGPY	43P6 / 43P7	1H43P-100EA
2009	YFM7FGPY	43P8	1H43P-110EK
2009	YFM7FGPY	43P9	1H43P-171E1
2009	YFM7FGPY	43PA	1H43P-110EY
2009	YFM7FGPY	43PB / 43PC / 43PD	1H43P-100EK
2009	YFM7FGPY	43PE / 43PF	1H43P-100EY
2009	YFM7FGY	5C0A	1H5C0-110E1
2009	YFM7FGY	5C0B	1H5C0-171E1
2009	YFM7FGY	5C0C	1H5C0-110EA
2009	YFM7FGY	5C0D	1H5C0-171EA
2009	YFM5FGY	28P1	1H28P-110E1
2009	YFM5FGY	28P1 / 28P2 / 28P3 / 28P4	1H28P-100E1
2009	YFM5FGY	28P5	1H28P-110EA
2009	YFM5FGY	28P6	1H28P-171E1
2009	YFM5FGPY	34D1	1H34D-110E1
2009	YFM5FGPY	34D2 / 34D3 / 34D4	1H34D-100E1
2009	YFM5FGPY	34D5	1H34D-110EA
2009	YFM5FGPY	34D6 / 34D7	1H34D-100EA
2009	YFM5FGPSEY	34D8	1H34D-110EK
2009	YFM5FGPSEY	34D9 / 34DA / 34DB	1H34D-100EK
2010	YFM7FGPZ	43PG	1J43P-110E1
2010	YFM7FGPZ	43PG / 43PH / 43PJ / 43PK	1J43P-100E1

Thank you very much for your cooperation.

 Parts  
 Manager  
 Check

 Service  
 Manager  
 Check

 Parts  
 Manager  
 File

 YAMAHA MOTOR CO.,LTD  
 2500 Shingai Iwata Shizuoka 438-8501.Japan  
 Technical Publication Dept.

# PARTS NEWS

Date: Apr., 7, 2014

News No. PE0-MC-140013 (3/3)

Signature: S.Ishibashi

Cause  Revision Notice  Correction  Sales Unit Change  Others

Model	See the "List of Models and CATALOGUE No's below."
Subject	Handling of Front upper arm comp. for 3B4 type
CATALOGUE NO.	See the "List of Models and CATALOGUE No's below."
Time of YPEC Revision	Text, Illustration --> Apr./22/2014 PDF Replace --> Apr./22/2014 (YPEC = Yamaha Parts Electrical Catalogue = Website parts catalogue)

#### 4. LIST of Models and CATALOG No's

The applicable MODELS, MODEL CODES, and CATALOGUE No's are as follows.

MODEL YEAR	MODEL NAME	MODEL CODE	CATALOGUE No.
2010	YFM7FGPHZ	43PL	1J43P-110EA
2010	YFM7FGPHZ	43PM / 43PN	1J43P-100EA
2010	YFM7FGPSEZ	43PS	1J43P-110EK
2010	YFM7FGPSEZ	43PT / 43PU / 43PV	1J43P-100EK
2010	YFM7FGPSLZ	43PY	1J43P-171E1
2010	YFM7FGZ	5C0E	1J5C0-110E1
2010	YFM7FGZ	5C0F	1J5C0-171E1
2010	YFM7FGHZ	5C0G	1J5C0-110EA
2010	YFM7FGHZ	5C0H	1J5C0-171EA
2010	YFM5FGZ	28P7	1J28P-110E1
2010	YFM5FGZ / YFM550FAZ	28P7 / 28P8 / 28P9 / 28PA	1J28P-100E1
2010	YFM5FGHZ	28PB	1J28P-110EA
2010	YFM5FGPZ	34DC	1J34D-110E1
2010	YFM5FGPZ / YFM550FAPZ	34DD / 34DE / 34DF	1J34D-100E1
2010	YFM5FGPHZ	34DG	1J34D-110EA
2010	YFM5FGPHZ	34DH / 34DJ	1J34D-100EA
2011	YFM7FGPA	1DT1	1K1DT-110E1
2011	YFM7FGPA / YFM700FAPA	1DT1 / 2 / 3 / 4	1K1DT-100E1
2011	YFM7FGPHA	1DT5	1K1DT-110EA
2011	YFM7FGPHA	1DT6 / 7	1K1DT-100EA
2011	YFM7FGPA	1DT8	1K1DT-110EK
2011	YFM7FGPSEA	1DT9 / A	1K1DT-100EK
2011	YFM7FGPSPA	1DTB	1K1DT-110EV
2011	YFM7FGPSPA	1DTC / D / E	1K1DT-100EV
2011	YFM7FGA	5C0J	1K5C0-110E1
2011	YFM7FGHA	5C0L	1K5C0-110EA
2011	YFM7FGA	5C0M	1K5C0-110EK
2011	YFM7FGSEA	5C0N	1K5C0-171E1
2011	YFM5FGPA	34DK	1K34D-110E1
2011	YFM5FGPA / YFM550FAPA	34DL / M / N	1K34D-100E1
2011	YFM5FGPHA	34DP	1K34D-110EA
2011	YFM5FGPHA	34DR / S	1K34D-100EA
2011	YFM5FGPA	34DT	1K34D-110EK
2011	YFM5FGPSEA	34DU / V	1K34D-100EK
2011	YFM5FGA	28PC	1K28P-110E1
2011	YFM5FGA	28PC / D / E	1K28P-100E1
2011	YFM5FGHA	28PF	1K28P-110EA

Thank you very much for your cooperation.

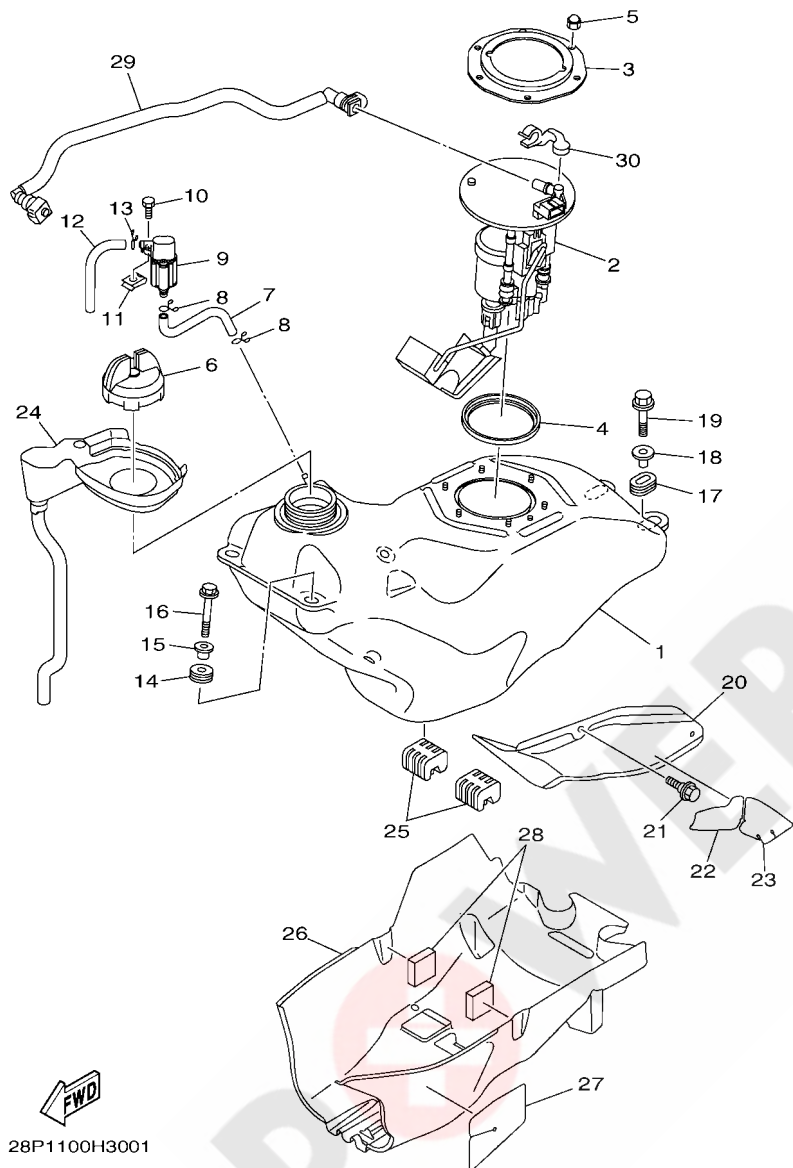
Parts  
Manager  
Check

Service  
Manager  
Check

Parts  
Manager  
File

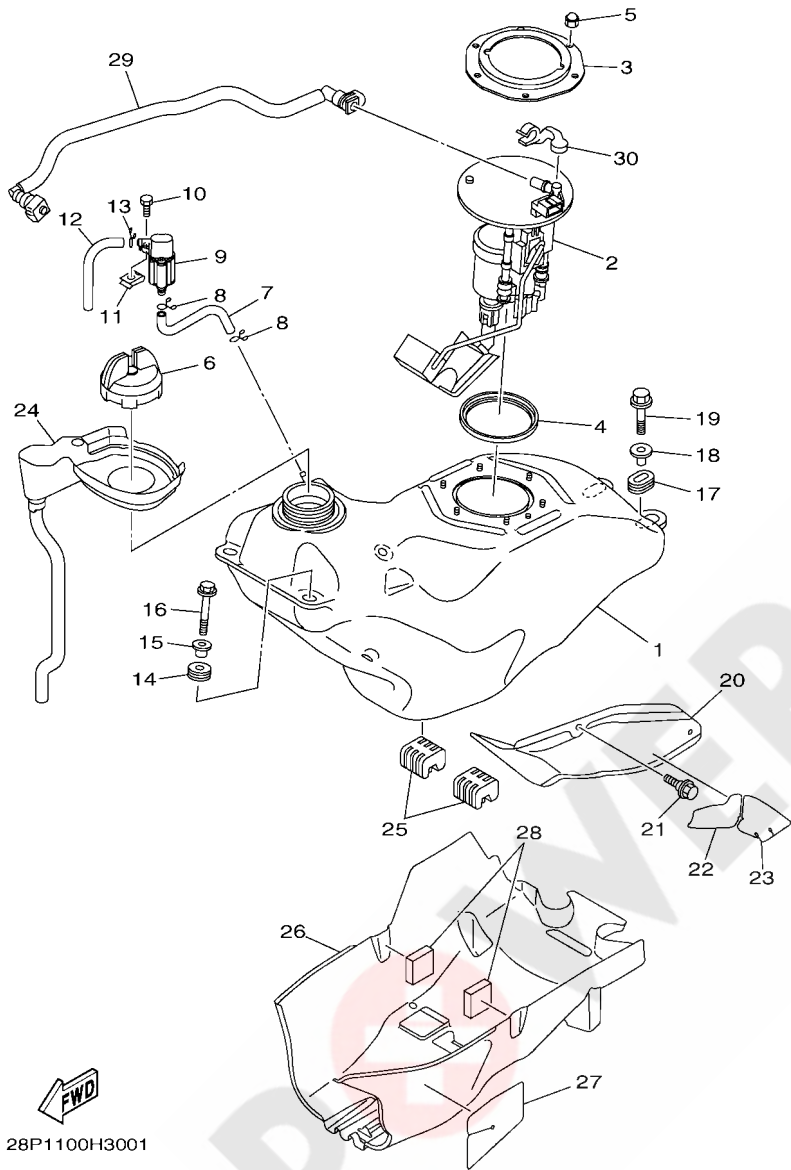
YAMAHA MOTOR CO.,LTD  
2500 Shingai Iwata Shizuoka 438-8501.Japan  
Technical Publication Dept.

**FIG. 30 FUEL TANK**



REF. NO.	PART NO.	DESCRIPTION	CAN	EUR	OCÉ	JPN	REMARKS
1	3B4-24110-10	FUEL TANK COMP.	1				
	3B4-24110-00	FUEL TANK COMP.		1	1	1	
2	3B4-13907-10	FUEL PUMP COMP.	1	1	1	1	
3	3B4-24491-00	BRACKET, FUEL PUMP	1	1	1	1	
4	1S3-24486-00	O-RING	1	1	1	1	
5	95302-06800	NUT, CROWN	6	6	6	6	
6	3B4-24610-00	CAP ASSY	1	1	1	1	
7	3B4-24312-00	PIPE 2	1	1	1	1	
8	90467-09006	CLIP	2	2	2	2	
9	28P-24380-00	PIPE JOINT ASSY	1	1	1	1	
10	97002-06016	BOLT	1	1	1	1	
11	90183-06053	NUT, SPRING	1	1	1	1	
12	90445-09068	HOSE (L110)	1	1	1	1	
13	90467-09006	CLIP	1	1	1	1	
14	90480-18290	GROMMET	2	2	2	2	
15	90387-066J1	COLLAR	2	2	2	2	
16	95802-06030	BOLT, FLANGE	2	2	2	2	
17	90480-01400	GROMMET	2	2	2	2	
18	90387-07021	COLLAR	2	2	2	2	
19	95802-06030	BOLT, FLANGE	2	2	2	2	
20	3B4-24129-00	COVER, SIDE 1	1	1	1	1	
21	90109-06172	BOLT	2	2	2	2	
22	3B4-2414J-00	DAMPER, PLATE 2	1	1	1	1	
23	3B4-2414K-00	DAMPER, PLATE 3	1	1	1	1	
24	3B4-2414F-00	COVER, FILLER COMP.	1	1	1	1	
25	3B4-24181-00	DAMPER, LOCATING 1	2	2	2	2	
26	3B4-24141-00	PROTECTOR, FUEL TANK	1	1	1	1	

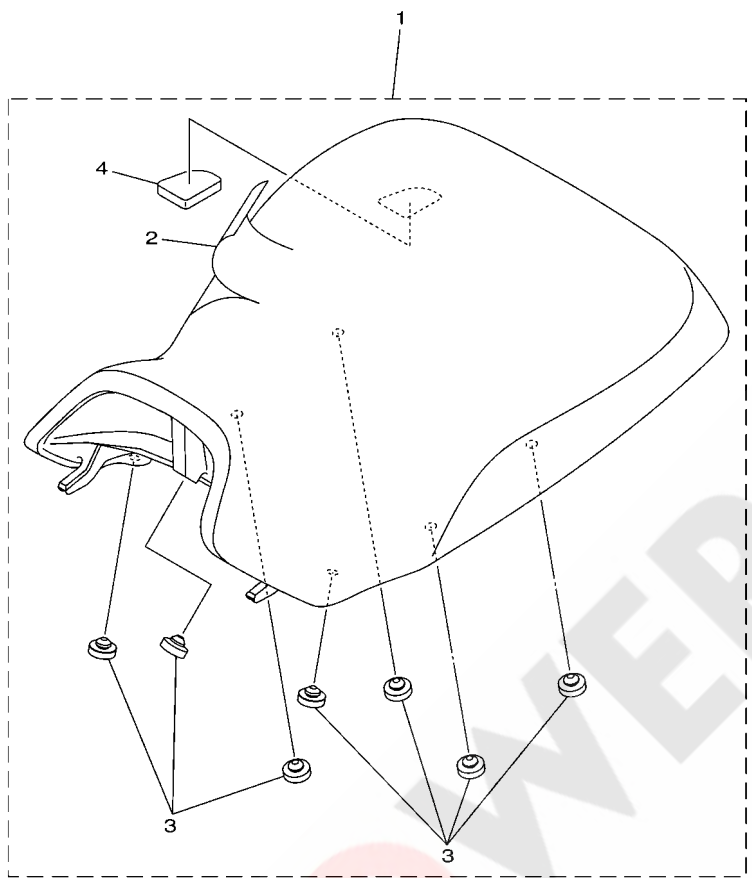
**FIG. 30 FUEL TANK**



28P1100H3001

REF. NO.	PART NO.	DESCRIPTION	CAN	EUR	OCE	JPN	REMARKS
27	3B4-2416G-00	INSULATOR, FUEL TANK 2	1	1	1	1	
28	3B4-24182-00	DAMPER, LOCATING 2	2			2	
29	3B4-13971-10	PIPE, FUEL 1	1	1	1	1	
30	90464-14004	CLAMP	1	1	1	1	
<hr/>							
<hr/>							
<hr/>							
<hr/>							
<hr/>							
<hr/>							
<hr/>							
<hr/>							
<hr/>							

**FIG. 31 SEAT**







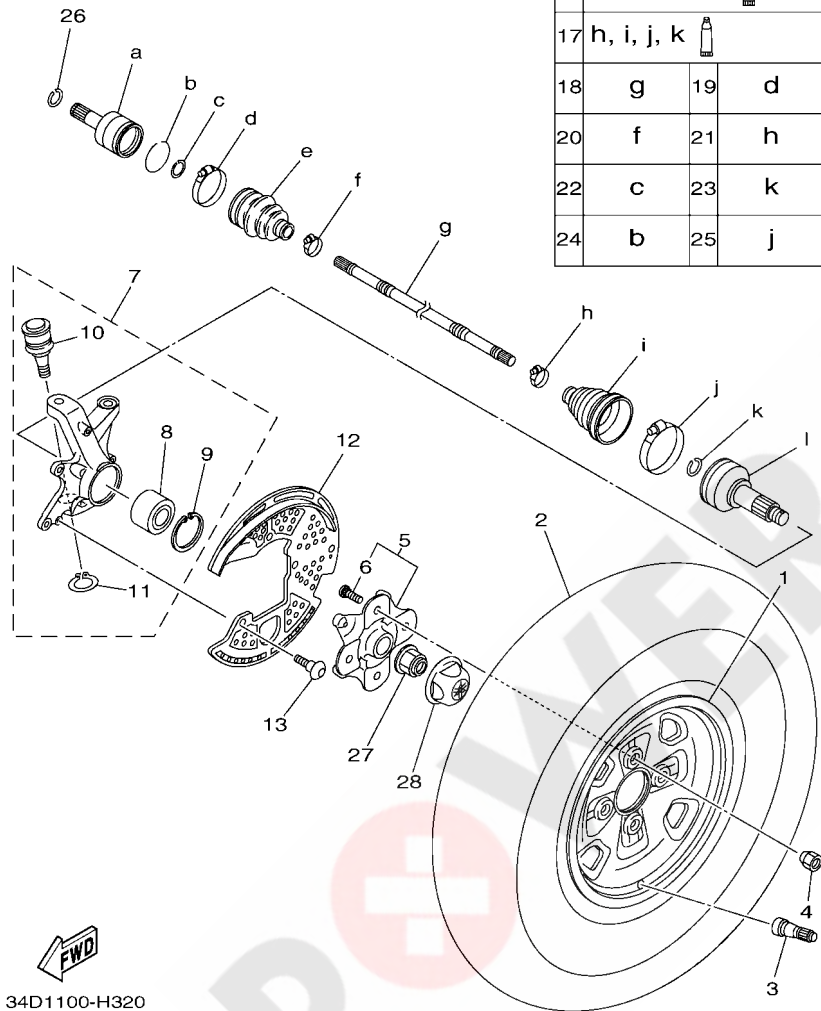
REF. NO.	PART NO.	DESCRIPTION	CAN	EUR	OCE	JPN	REMARKS
1	3B4-24710-01	SINGLE SEAT ASSY	1		1	1	
	3B4-24710-41	SINGLE SEAT ASSY		1			
2	3B4-2470F-00	SEAT COVER COMP.	1		1	1	
	3B4-2470F-40	SEAT COVER COMP.		1			
3	22W-24741-00	PAD, SEAT	7	7	7	7	
4	3B4-24725-00	SPACER 1	1	1	1	1	

 3B41100-F310

**FIG. 32 FRONT WHEEL**

**LEFT HAND SIDE**

14	a, b, c, d, e, f	
15	h, i, j, k, l	
16	b, c, d, e, f	
17	h, i, j, k	
18	g	19 d
20	f	21 h
22	c	23 k
24	b	25 j



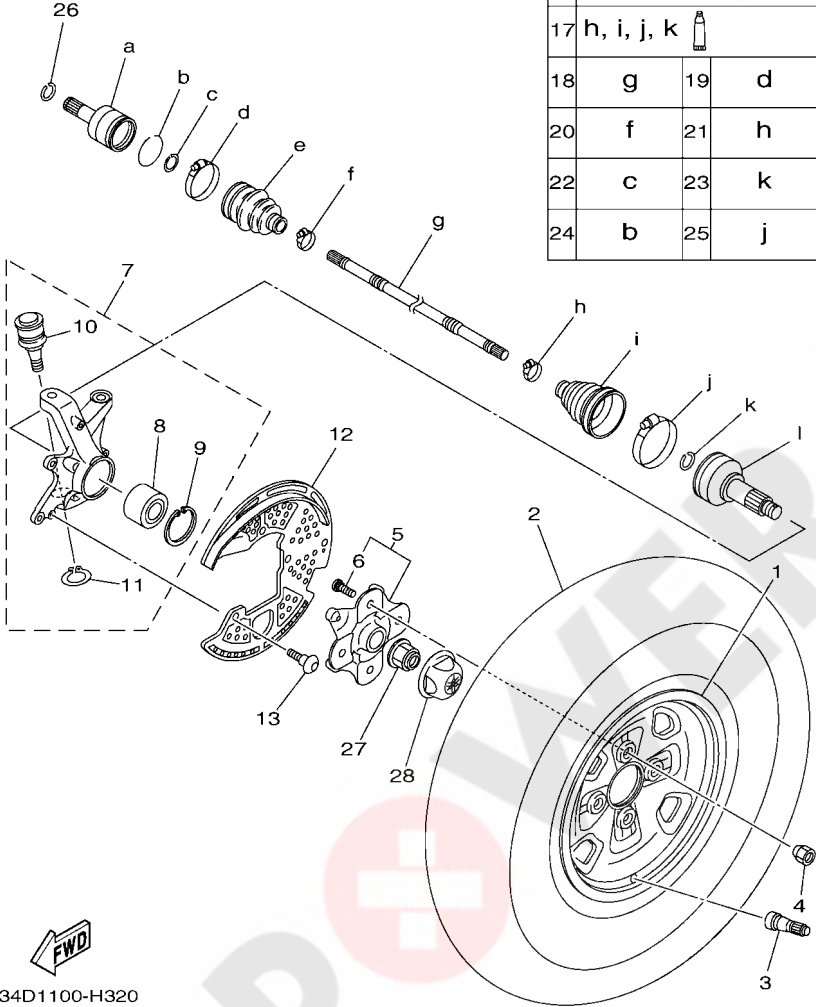
REF. NO.	PART NO.	DESCRIPTION	CAN	EUR	OCÉ	JPN	REMARKS
1	3B4-25180-00	WHEEL COMP.	1	1	1	1	UR FOR PDG,DPBSN
	3B4-25180-10	WHEEL COMP.	1	1			UR FOR SMJ
2	94108-12012	TIRE (AT25X8-12** KT421 T/L N)	1	1		1	DUNLOP
	94108-12008	TIRE(AT25X8-12,C828 4P/TL)			1		CHENG SHIN
3	93900-00030	VALVE, RIM (TR412)	1	1	1	1	TAIHEIYO
4	90179-10020	NUT	4	4	4	4	
5	3B4-25111-10	HUB, FRONT	1	1	1	1	
6	90114-10014	BOLT, SERRATION	4	4	4	4	
7	3B4-23501-01	STEERING KNUCKLE ASSY (LEFT)	1	1	1	1	
8	93305-00602	BEARING	1	1	1	1	
9	99009-55500	CIRCLIP	1	1	1	1	
10	3B4-23579-01	BALL JOINT 2	1	1	1	1	
11	99009-30400	CIRCLIP	1	1	1	1	
12	3B4-2514A-00	RING, WHEEL 1	1	1	1	1	
13	90154-06014	SCREW, BINDING	3	3	3	3	
14	28P-2510J-00	DOUBLE OFF SET JOINT	1	1	1	1	
15	28P-2510F-00	BALL JOINT SET	1	1	1	1	
16	28P-2510H-00	BOOT SET(DOUBLE OFFSET JOINT)	1	1	1	1	
17	28P-2510G-00	BOOT SET (BALL JOINT)	1	1	1	1	
18	28P-2518E-00	SHAFT	1	1	1	1	
19	3B4-2511H-00	BOOT BAND(DOUBLE OFFSET JOINT)	1	1	1	1	
20	3B4-2512G-00	BOOT BAND (SMALL)	1	1	1	1	
21	28P-2512G-00	BOOT BAND (SMALL)	1	1	1	1	
22	3B4-2512J-00	SNAP RING	1	1	1	1	
23	3B4-2512H-00	CIRCLIP	1	1	1	1	
24	3B4-25182-00	CIRCLIP	1	1	1	1	
25	28P-2511H-00	BOOT BAND(DOUBLE OFFSET JOINT)	1	1	1	1	

FIG. 32 FRONT WHEEL

REF. NO.	PART NO.	DESCRIPTION	CAN	EUR	OCE	JPN	REMARKS
26	93450-22119	CIRCLIP	1	1	1	1	
27	90179-20016	NUT	1	1	1	1	
28	3B4-2512A-00	CAP, WHEEL	1	1	1	1	

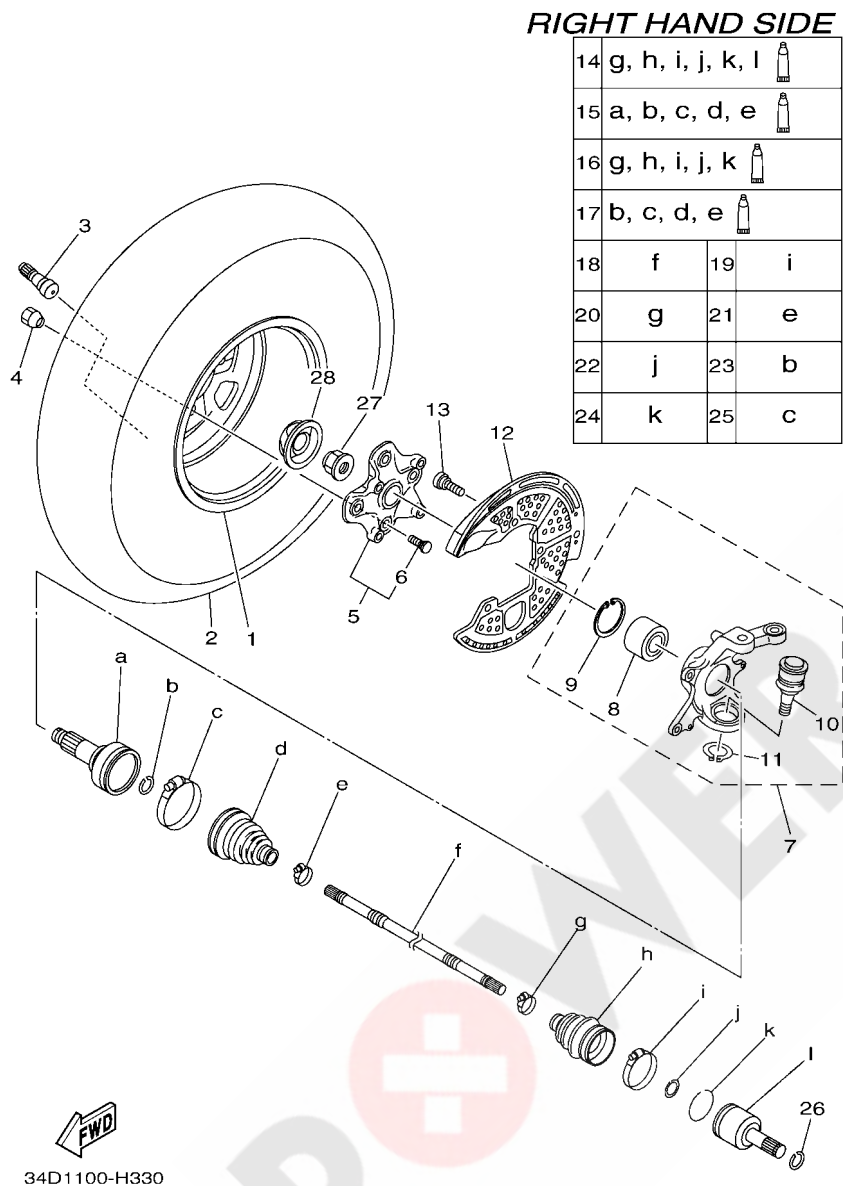
LEFT HAND SIDE

14	a, b, c, d, e, f	
15	h, i, j, k, l	
16	b, c, d, e, f	
17	h, i, j, k	
18	g	19 d
20	f	21 h
22	c	23 k
24	b	25 j



34D1100-H320

**FIG. 33 FRONT WHEEL 2**



34D1100-H330

REF. NO.	PART NO.	DESCRIPTION	CAN	EUR	OCÉ	JPN	REMARKS
1	3B4-25180-00	WHEEL COMP.	1	1	1	1	UR FOR PDG,DPBSN
	3B4-25180-10	WHEEL COMP.	1	1			UR FOR SMJ
2	94108-12012	TIRE (AT25X8-12** KT421 T/L N)	1	1		1	DUNLOP
	94108-12008	TIRE(AT25X8-12,C828 4P/TL)			1		CHENG SHIN
3	93900-00030	VALVE, RIM (TR412)	1	1	1	1	TAIHEIYO
4	90179-10020	NUT	4	4	4	4	
5	3B4-25111-10	HUB, FRONT	1	1	1	1	
6	90114-10014	BOLT, SERRATION	4	4	4	4	
7	3B4-23502-01	STEERING KNUCKLE ASSY (RIGHT)	1	1	1	1	
8	93305-00602	BEARING	1	1	1	1	
9	99009-55500	CIRCLIP	1	1	1	1	
10	3B4-23579-01	BALL JOINT 2	1	1	1	1	
11	99009-30400	CIRCLIP	1	1	1	1	
12	3B4-2515A-00	RING, WHEEL 2	1	1	1	1	
13	90154-06014	SCREW, BINDING	3	3	3	3	
14	28P-2510J-00	DOUBLE OFF SET JOINT	1	1	1	1	
15	28P-2510F-00	BALL JOINT SET	1	1	1	1	
16	28P-2510H-00	BOOT SET(DOUBLE OFFSET JOINT)	1	1	1	1	
17	28P-2510G-00	BOOT SET (BALL JOINT)	1	1	1	1	
18	28P-2518E-00	SHAFT	1	1	1	1	
19	3B4-2511H-00	BOOT BAND(DOUBLE OFFSET JOINT)	1	1	1	1	
20	3B4-2512G-00	BOOT BAND (SMALL)	1	1	1	1	
21	28P-2512G-00	BOOT BAND (SMALL)	1	1	1	1	
22	3B4-2512J-00	SNAP RING	1	1	1	1	
23	3B4-2512H-00	CIRCLIP	1	1	1	1	
24	3B4-25182-00	CIRCLIP	1	1	1	1	
25	28P-2511H-00	BOOT BAND(DOUBLE OFFSET JOINT)	1	1	1	1	

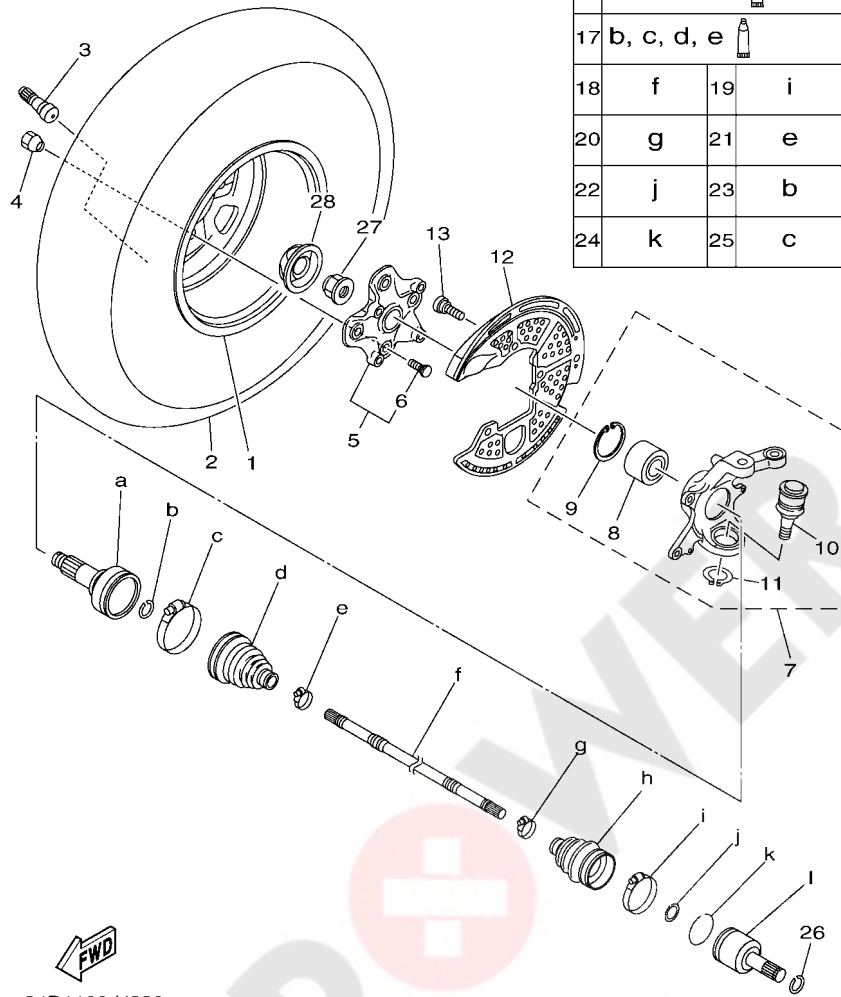


FIG. 33 FRONT WHEEL 2

REF. NO.	PART NO.	DESCRIPTION	CAN	EUR	OCE	JPN	REMARKS
26	93450-22119	CIRCLIP	1	1	1	1	
27	90179-20016	NUT	1	1	1	1	
28	3B4-2512A-00	CAP, WHEEL	1	1	1	1	
-----							
-----							
-----							
-----							
-----							
-----							
-----							
-----							
-----							

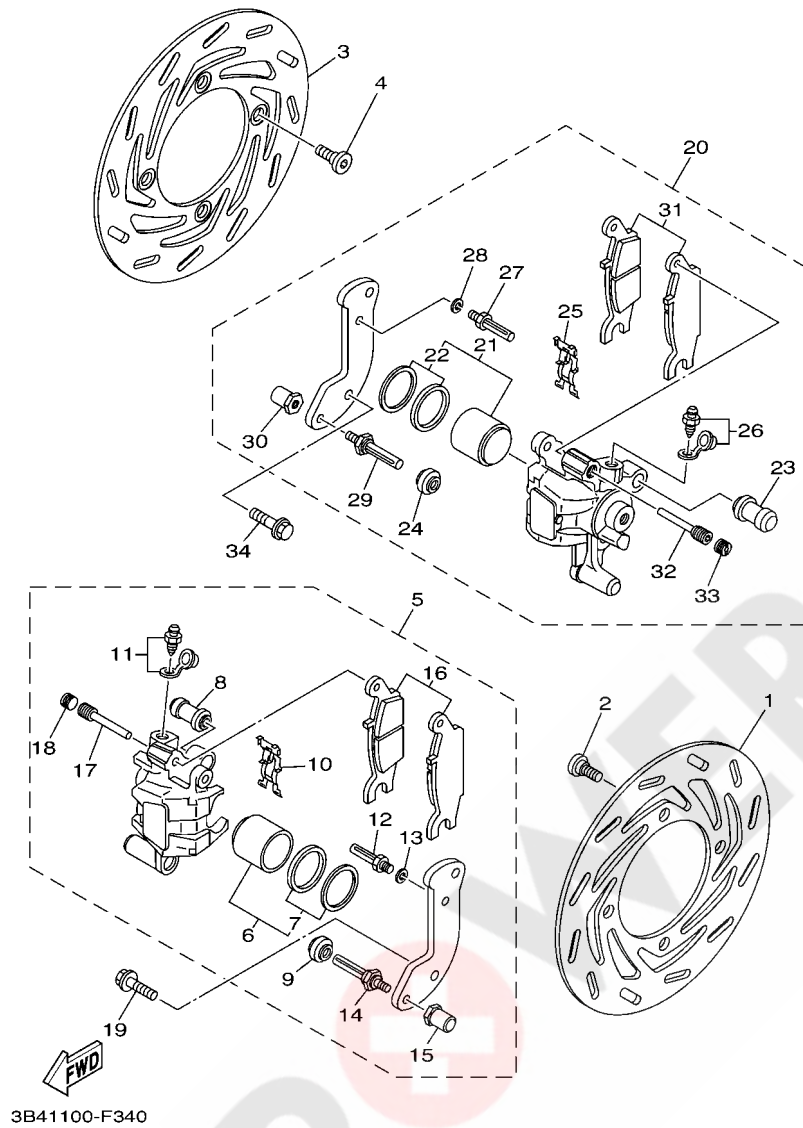
RIGHT HAND SIDE

14	g, h, i, j, k, l		
15	a, b, c, d, e		
16	g, h, i, j, k		
17	b, c, d, e		
18	f	19	i
20	g	21	e
22	j	23	b
24	k	25	c



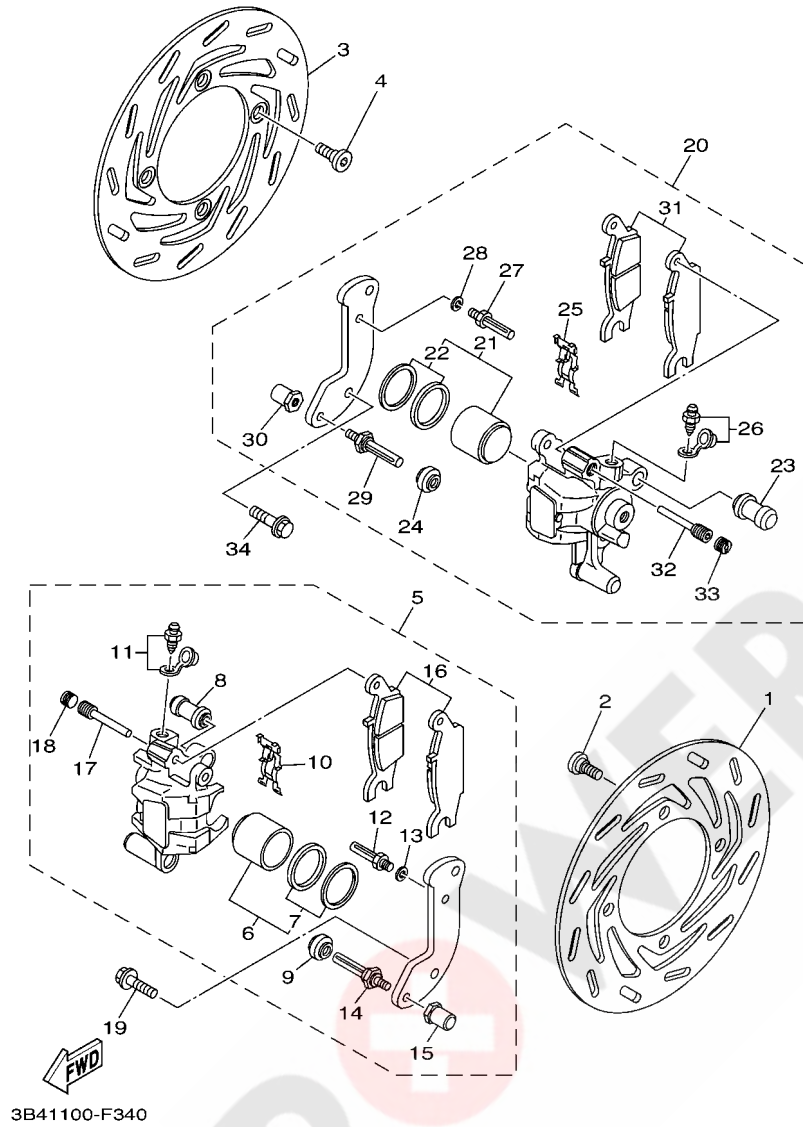
34D1100-H330

**FIG. 34 FRONT BRAKE CALIPER**



REF. NO.	PART NO.	DESCRIPTION	CAN	EUR	OCÉ	JPN	REMARKS
1	3B4-2582T-01	DISC, BRAKE (LEFT)	1	1	1	1	
2	90109-08101	BOLT	4	4	4	4	
3	3B4-2582T-01	DISC, BRAKE (LEFT)	1	1	1	1	
4	90109-08101	BOLT	4	4	4	4	
5	3B4-2580T-01	CALIPER ASSY (LEFT)	1	1	1	1	
6	3B4-W0057-00	.PISTON ASSY, CALIPER	1	1	1	1	
7	3B4-W0047-00	..CALIPER SEAL KIT	1	1	1	1	
8	1UY-25937-51	.BOOT 2	1	1	1	1	
9	3JD-25917-00	.BOOT, CALIPER	1	1	1	1	
10	5DH-25919-00	.SUPPORT, PAD	1	1	1	1	
11	1UY-W0048-50	.BLEED SCREW KIT	1	1	1	1	
12	1UY-25926-51	.BOLT	1	1	1	1	
13	1UY-25938-51	.WASHER, SPRING	1	1	1	1	
14	3JD-25926-00	.BOLT	1	1	1	1	
15	3JD-25961-00	.NUT	1	1	1	1	
16	3B4-W0045-00	.BRAKE PAD KIT	1	1	1	1	
17	5DH-25933-00	.PIN, PAD	1	1	1	1	
18	8CR-25926-00	.BOLT	1	1	1	1	
19	90105-08161	BOLT, FLANGE	2	2	2	2	
20	3B4-2580U-01	CALIPER ASSY (RIGHT)	1	1	1	1	
21	3B4-W0057-00	.PISTON ASSY, CALIPER	1	1	1	1	
22	3B4-W0047-00	..CALIPER SEAL KIT	1	1	1	1	
23	1UY-25937-51	.BOOT 2	1	1	1	1	
24	3JD-25917-00	.BOOT, CALIPER	1	1	1	1	
25	5DH-25919-00	.SUPPORT, PAD	1	1	1	1	
26	1UY-W0048-50	.BLEED SCREW KIT	1	1	1	1	
27	1UY-25926-51	.BOLT	1	1	1	1	

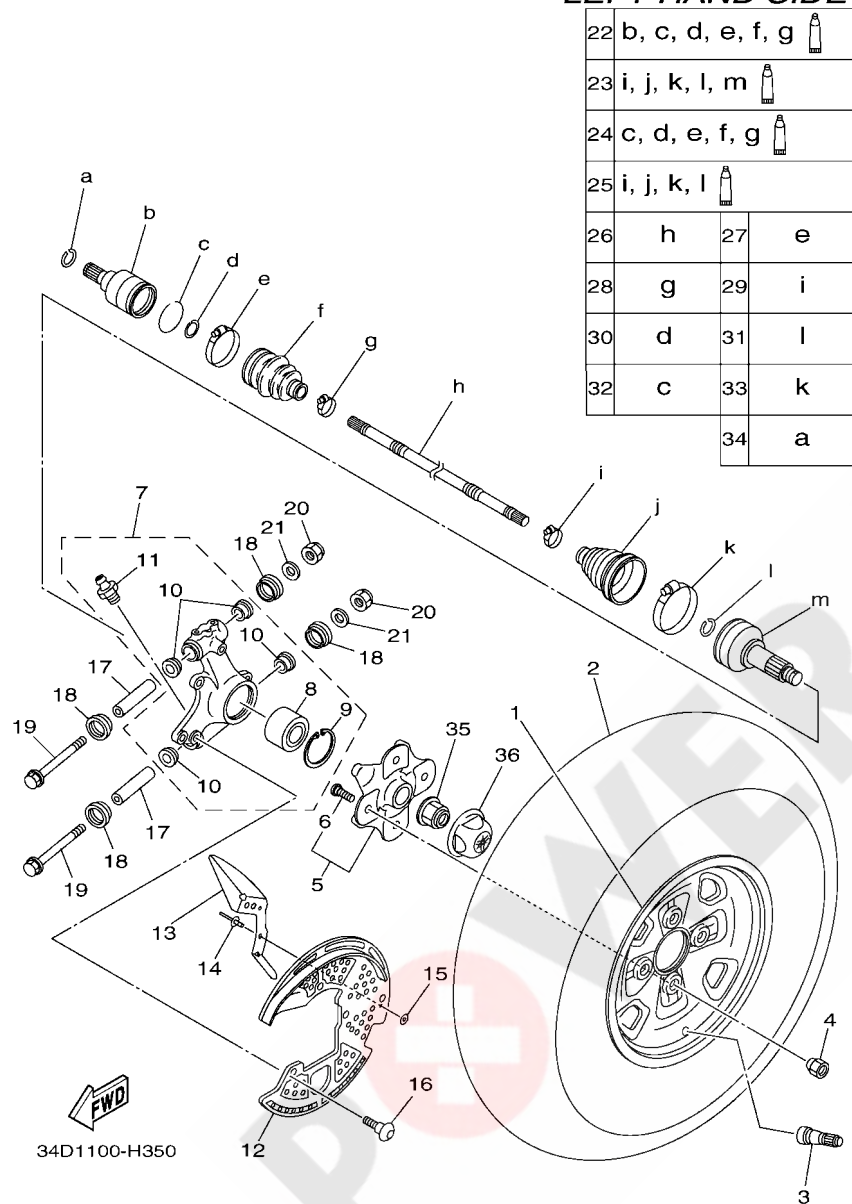
**FIG. 34 FRONT BRAKE CALIPER**



REF. NO.	PART NO.	DESCRIPTION	CAN	EUR	OCE	JPN	REMARKS
28	1UY-25938-51	.WASHER, SPRING	1	1	1	1	
29	3JD-25926-00	.BOLT	1	1	1	1	
30	3JD-25961-00	.NUT	1	1	1	1	
31	3B4-W0045-10	.BRAKE PAD KIT	1	1	1	1	
32	5DH-25933-00	.PIN, PAD	1	1	1	1	
33	8CR-25926-00	.BOLT	1	1	1	1	
34	90105-08161	BOLT, FLANGE	2	2	2	2	

**FIG. 35 REAR WHEEL**

**LEFT HAND SIDE**

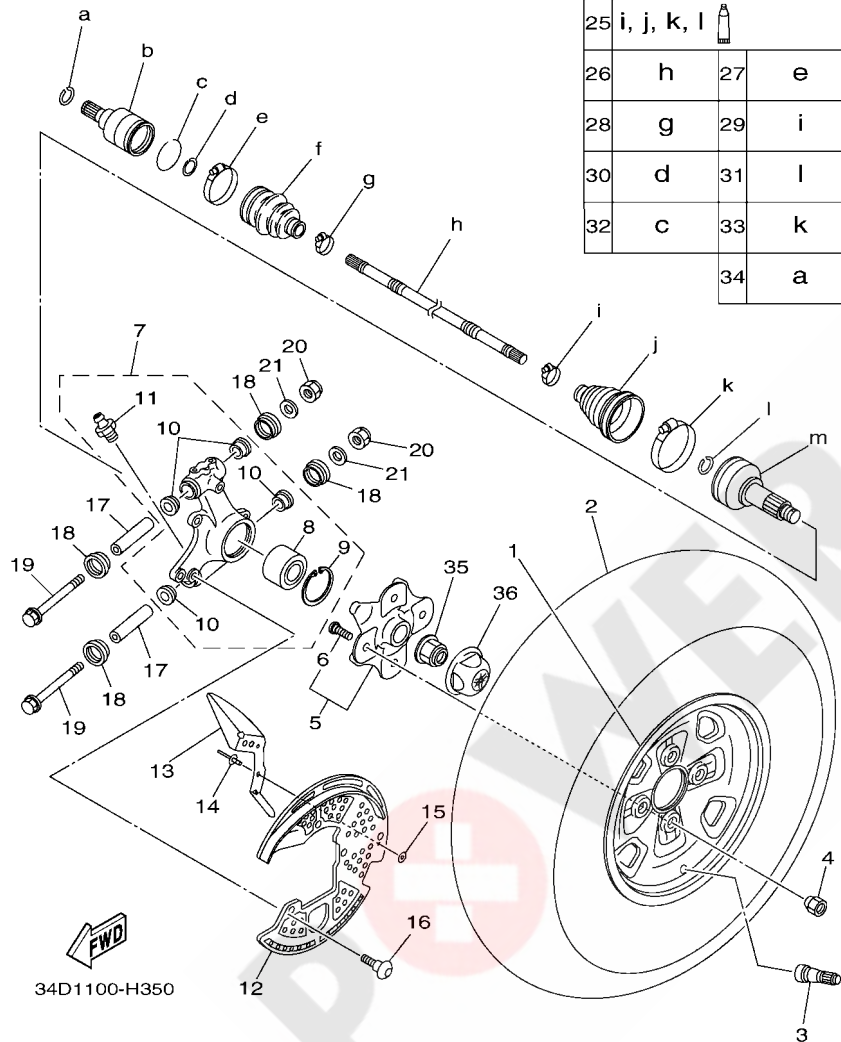


REF. NO.	PART NO.	DESCRIPTION	CAN	EUR	OCÉ	JPN	REMARKS
1	3B4-25390-00	REAR WHEEL COMP.	1	1	1	1	UR FOR PDG,DPBSN
	3B4-25390-10	REAR WHEEL COMP.	1	1			UR FOR SMJ
2	94110-12012	TIRE (AT25X10-12** KT425T/L N)	1	1		1	DUNLOP
	94110-12008	TIRE(AT25X10-12,C828 4P/TL)			1		CHENG SHIN
3	93900-00030	VALVE, RIM (TR412)	1	1	1	1	TAIHEIYO
4	90179-10020	NUT	4	4	4	4	
5	3B4-25111-10	HUB, FRONT	1	1	1	1	
6	90114-10014	BOLT, SERRATION	4	4	4	4	
7	3B4-2530F-00	REAR KNUCKLE ASSY	1	1	1	1	
8	93305-00602	BEARING	1	1	1	1	
9	99009-55500	CIRCLIP	1	1	1	1	
10	90381-17067	BUSH, SOLID	4	4	4	4	
11	93700-06004	NIPPLE, GREASE	2	2	2	2	
12	3B4-2514A-00	RING, WHEEL 1	1	1	1	1	
13	3B4-2539F-00	PLATE 1	1	1	1	1	
14	90267-47187	RIVET, BLIND (4.7X16.4 BLACK)	2	2	2	2	
15	90201-04027	WASHER, PLATE	2	2	2	2	
16	90154-06014	SCREW, BINDING	3	3	3	3	
17	5KM-23448-00	SPACER	2	2	2	2	
18	2NL-23517-00	COVER, THRUST 1	4	4	4	4	
19	90105-10185	BOLT, FLANGE	2	2	2	2	
20	90185-10012	NUT, SELF-LOCKING	2	2	2	2	
21	90201-10035	WASHER, PLATE	2	2	2	2	
22	28P-2530V-00	DOUBLE OFF SET JOINT	1	1	1	1	
23	28P-2510F-00	BALL JOINT SET	1	1	1	1	
24	28P-2510H-00	BOOT SET(DOUBLE OFFSET JOINT)	1	1	1	1	
25	28P-2510G-00	BOOT SET (BALL JOINT)	1	1	1	1	

FIG. 35 REAR WHEEL

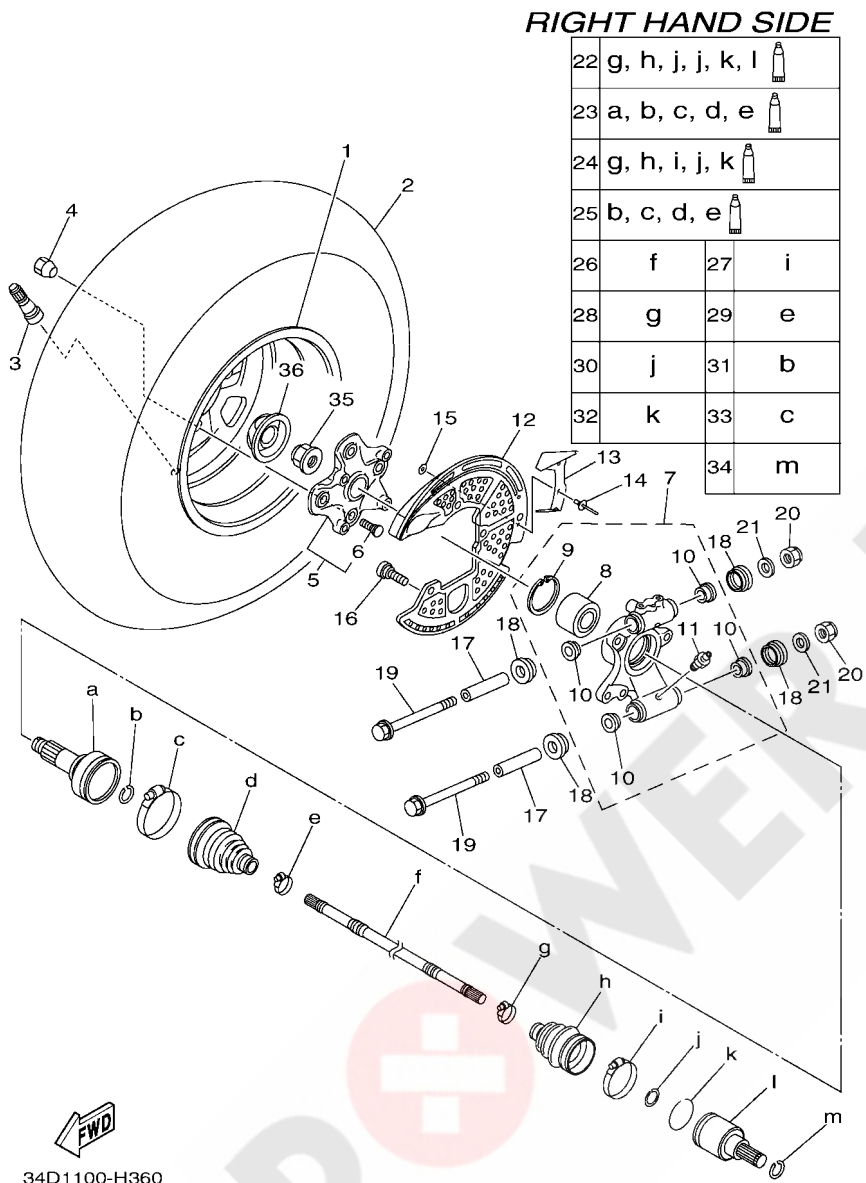
LEFT HAND SIDE

22	b, c, d, e, f, g	
23	i, j, k, l, m	
24	c, d, e, f, g	
25	i, j, k, l	
26	h	27 e
28	g	29 i
30	d	31 l
32	c	33 k
		34 a



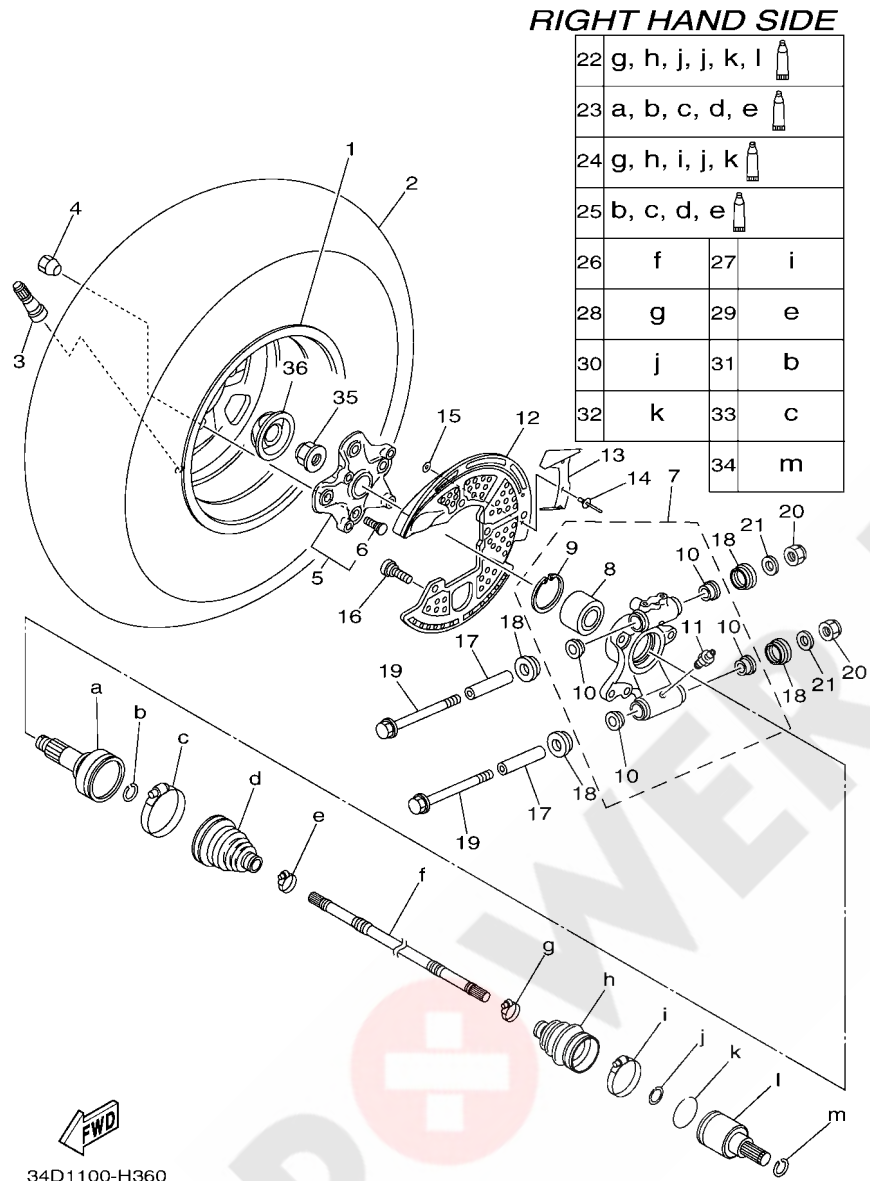
REF. NO.	PART NO.	DESCRIPTION	CAN	EUR	OCE	JPN	REMARKS
26	28P-2518E-10	SHAFT	1	1	1	1	
27	3B4-2511H-00	BOOT BAND(DOUBLE OFFSET JOINT)	1	1	1	1	
28	3B4-2512G-00	BOOT BAND (SMALL)	1	1	1	1	
29	28P-2512G-00	BOOT BAND (SMALL)	1	1	1	1	
30	3B4-2512J-00	SNAP RING	1	1	1	1	
31	3B4-2512H-00	CIRCLIP	1	1	1	1	
32	3B4-25182-00	CIRCLIP	1	1	1	1	
33	28P-2511H-00	BOOT BAND(DOUBLE OFFSET JOINT)	1	1	1	1	
34	3B4-2536E-00	CLIP, SPRING	1	1	1	1	
35	90179-20016	NUT	1	1	1	1	
36	3B4-2512A-00	CAP, WHEEL	1	1	1	1	

FIG. 36 REAR WHEEL 2



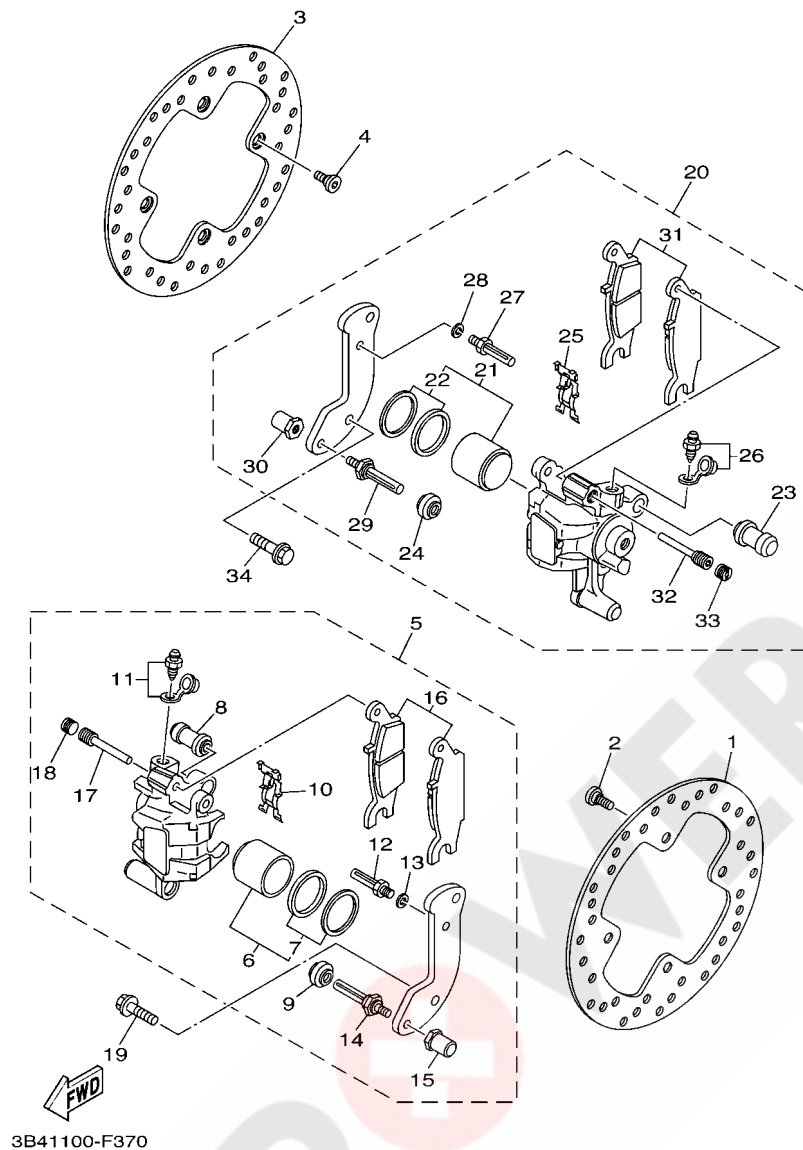
REF. NO.	PART NO.	DESCRIPTION	CAN	EUR	OCÉ	JPN	REMARKS
1	3B4-25390-00	REAR WHEEL COMP.	1	1	1	1	UR FOR PDG,DPBSN
	3B4-25390-10	REAR WHEEL COMP.	1	1			UR FOR SMJ
2	94110-12012	TIRE (AT25X10-12** KT425T/L N)	1	1		1	DUNLOP
	94110-12008	TIRE(AT25X10-12,C828 4P/TL)			1		CHENG SHIN
3	93900-00030	VALVE, RIM (TR412)	1	1	1	1	TAIHEIYO
4	90179-10020	NUT	4	4	4	4	
5	3B4-25111-10	HUB, FRONT	1	1	1	1	
6	90114-10014	BOLT, SERRATION	4	4	4	4	
7	3B4-2532F-00	REAR KNUCKLE ASSY.,2	1	1	1	1	
8	93305-00602	BEARING	1	1	1	1	
9	99009-55500	CIRCLIP	1	1	1	1	
10	90381-17067	BUSH, SOLID	4	4	4	4	
11	93700-06004	NIPPLE, GREASE	2	2	2	2	
12	3B4-2515A-00	RING, WHEEL 2	1	1	1	1	
13	3B4-2539G-00	PLATE 2	1	1	1	1	
14	90267-47187	RIVET, BLIND (4.7X16.4 BLACK)	2	2	2	2	
15	90201-04027	WASHER, PLATE	2	2	2	2	
16	90154-06014	SCREW, BINDING	3	3	3	3	
17	5KM-23448-00	SPACER	2	2	2	2	
18	2NL-23517-00	COVER, THRUST 1	4	4	4	4	
19	90105-10185	BOLT, FLANGE	2	2	2	2	
20	90185-10012	NUT, SELF-LOCKING	2	2	2	2	
21	90201-10035	WASHER, PLATE	2	2	2	2	
22	28P-2530V-00	DOUBLE OFF SET JOINT	1	1	1	1	
23	28P-2510F-00	BALL JOINT SET	1	1	1	1	
24	28P-2510H-00	BOOT SET(DOUBLE OFFSET JOINT)	1	1	1	1	
25	28P-2510G-00	BOOT SET (BALL JOINT)	1	1	1	1	

**FIG. 36 REAR WHEEL 2**



REF. NO.	PART NO.	DESCRIPTION	CAN	EUR	OCE	JPN	REMARKS
26	28P-2518E-10	SHAFT	1	1	1	1	
27	3B4-2511H-00	BOOT BAND(DOUBLE OFFSET JOINT)	1	1	1	1	
28	3B4-2512G-00	BOOT BAND (SMALL)	1	1	1	1	
29	28P-2512G-00	BOOT BAND (SMALL)	1	1	1	1	
30	3B4-2512J-00	SNAP RING	1	1	1	1	
31	3B4-2512H-00	CIRCLIP	1	1	1	1	
32	3B4-25182-00	CIRCLIP	1	1	1	1	
33	28P-2511H-00	BOOT BAND(DOUBLE OFFSET JOINT)	1	1	1	1	
34	3B4-2536E-00	CLIP, SPRING	1	1	1	1	
35	90179-20016	NUT	1	1	1	1	
36	3B4-2512A-00	CAP, WHEEL	1	1	1	1	

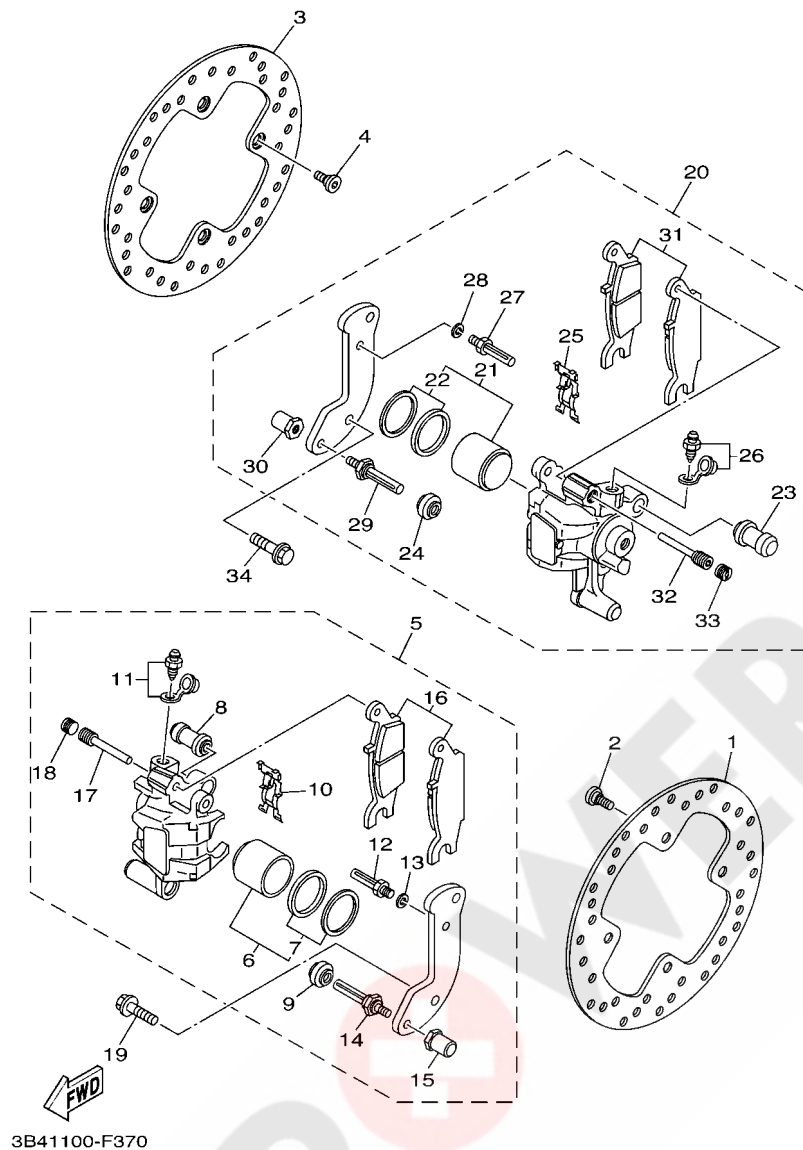
**FIG. 37 REAR BRAKE CALIPER**



REF. NO.	PART NO.	DESCRIPTION	CAN	EUR	OCÉ	JPN	REMARKS
1	3B4-2582V-00	DISC, REAR BRAKE 1	1	1	1	1	
2	90109-08101	BOLT	4	4	4	4	
3	3B4-2582V-00	DISC, REAR BRAKE 1	1	1	1	1	
4	90109-08101	BOLT	4	4	4	4	
5	3B4-2580V-10	CALIPER ASSY, REAR 1	1	1	1	1	
6	3B4-W0057-20	.PISTON ASSY, CALIPER	1	1	1	1	
7	3B4-W0047-00	..CALIPER SEAL KIT	1	1	1	1	
8	1UY-25937-51	.BOOT 2	1	1	1	1	
9	3JD-25917-00	.BOOT, CALIPER	1	1	1	1	
10	5DH-25919-50	.SUPPORT, PAD	1	1	1	1	
11	1UY-W0048-50	.BLEED SCREW KIT	1	1	1	1	
12	1UY-25926-51	.BOLT	1	1	1	1	
13	1UY-25938-51	.WASHER, SPRING	1	1	1	1	
14	3JD-25926-00	.BOLT	1	1	1	1	
15	3JD-25961-00	.NUT	1	1	1	1	
16	3B4-W0046-00	.BRAKE PAD KIT 2	1	1	1	1	
17	3GD-25933-00	.PIN, PAD	1	1	1	1	
18	8CR-25926-00	.BOLT	1	1	1	1	
19	90105-08161	BOLT, FLANGE	2	2	2	2	
20	3B4-2580W-10	CALIPER ASSY, REAR 2	1	1	1	1	
21	3B4-W0057-20	.PISTON ASSY, CALIPER	1	1	1	1	
22	3B4-W0047-00	..CALIPER SEAL KIT	1	1	1	1	
23	1UY-25937-51	.BOOT 2	1	1	1	1	
24	3JD-25917-00	.BOOT, CALIPER	1	1	1	1	
25	5DH-25919-50	.SUPPORT, PAD	1	1	1	1	
26	1UY-W0048-50	.BLEED SCREW KIT	1	1	1	1	
27	1UY-25926-51	.BOLT	1	1	1	1	

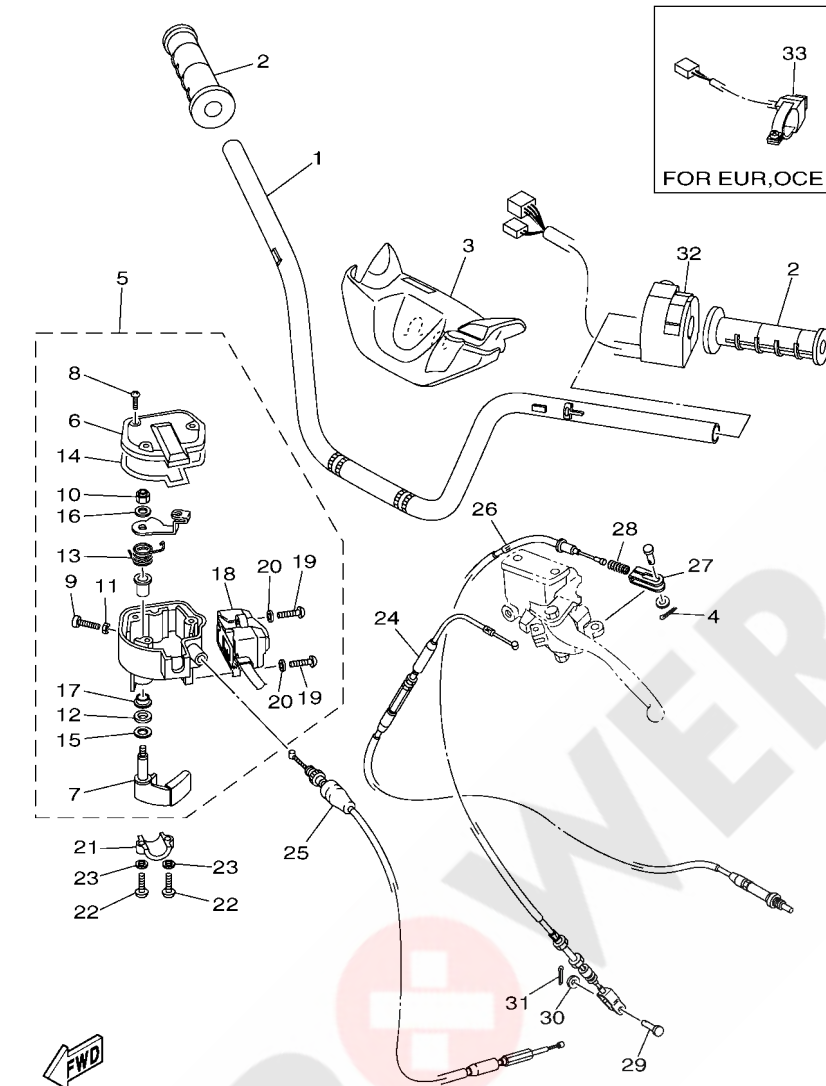


**FIG. 37 REAR BRAKE CALIPER**



REF. NO.	PART NO.	DESCRIPTION	CAN	EUR	OCE	JPN	REMARKS
28	1UY-25938-51	.WASHER, SPRING	1	1	1	1	
29	3JD-25926-00	.BOLT	1	1	1	1	
30	3JD-25961-00	.NUT	1	1	1	1	
31	3B4-W0046-10	.BRAKE PAD KIT 2	1	1	1	1	
32	3GD-25933-00	.PIN, PAD	1	1	1	1	
33	8CR-25926-00	.BOLT	1	1	1	1	
34	90105-08161	BOLT, FLANGE	2	2	2	2	

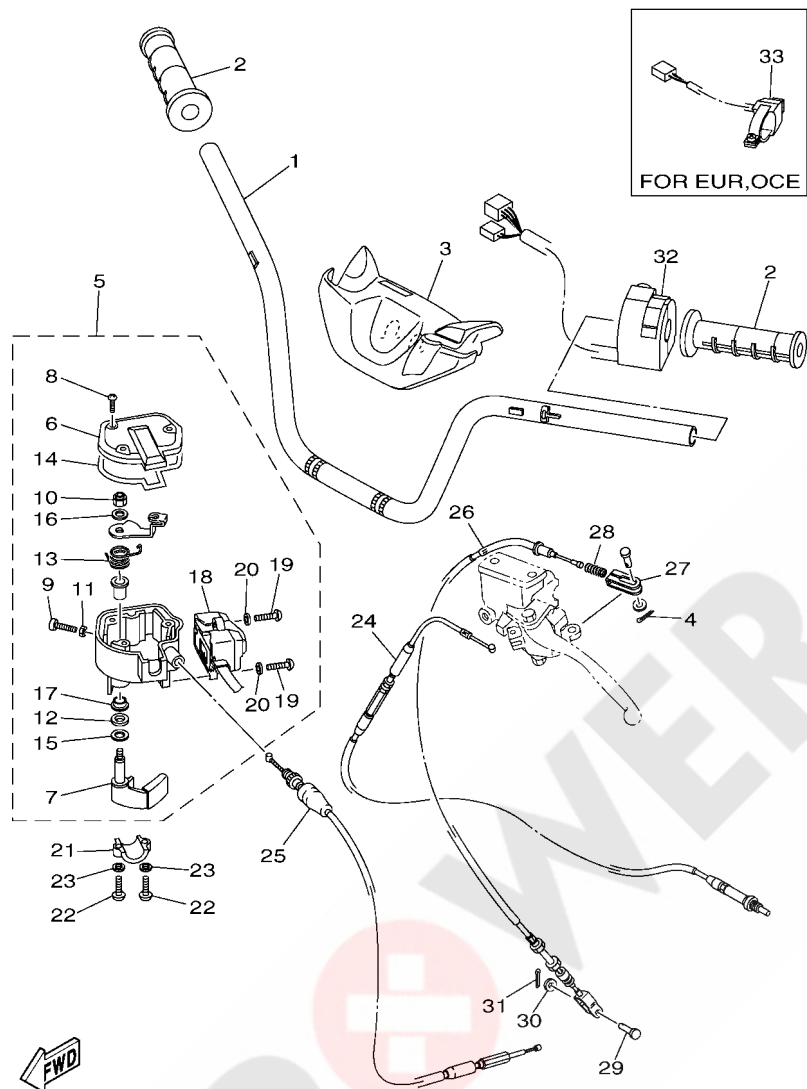
FIG. 38 STEERING HANDLE & CABLE



28P1100-H380

REF. NO.	PART NO.	DESCRIPTION	CAN	EUR	OCE	JPN	REMARKS
1	3B4-26111-20	HANDLEBAR	1	1	1	1	
2	5LP-26241-00	GRIP	2	2	2	2	
3	3B4-26124-00	PROTECTOR, HANDLEBAR	1	1	1	1	
4	91401-16012	PIN, COTTER	1	1	1	1	
5	28P-26250-00	THROTTLE LEVER ASSY	1	1	1	1	
6	28P-2628F-00	.CAP, GEAR	1	1	1	1	
7	28P-2625G-00	.LEVER, THROTTLE	1	1	1	1	
8	90149-04278	.SCREW	3	3	3	3	
9	98507-05020	.SCREW, PAN HEAD	1	1	1	1	
10	95607-05100	.NUT, U	1	1	1	1	
11	95307-05700	.NUT	1	1	1	1	
12	93104-09025	.OIL SEAL	1	1	1	1	
13	1NV-26304-00	.SPRING	1	1	1	1	
14	28P-2628G-00	.GASKET	1	1	1	1	
15	1NV-26129-00	.WASHER	1	1	1	1	
16	1NV-26398-00	.WASHER	1	1	1	1	
17	1NV-2625K-00	.COLLAR	1	1	1	1	
18	5KM-83976-20	.SWITCH, HANDLE 1	1	1	1	1	
19	98507-04016	.SCREW, PAN HEAD	2	2	2	2	
20	92907-04600	.WASHER	2	2	2	2	
21	4V4-82913-00	HOLDER, LEVER LOWER 1	1	1	1	1	
22	98502-05020	SCREW, PAN HEAD	2	2	2	2	
23	92902-05600	WASHER, PLATE	2	2	2	2	
24	3B4-2637F-10	CABLE, CONTROL 2	1	1	1	1	
25	3B4-26311-20	CABLE, THROTTLE 1	1	1	1	1	
26	3B4-26341-00	WIRE, BRAKE 1	1	1	1	1	
27	3B4-26347-00	JOINT, CABLE	1	1	1	1	

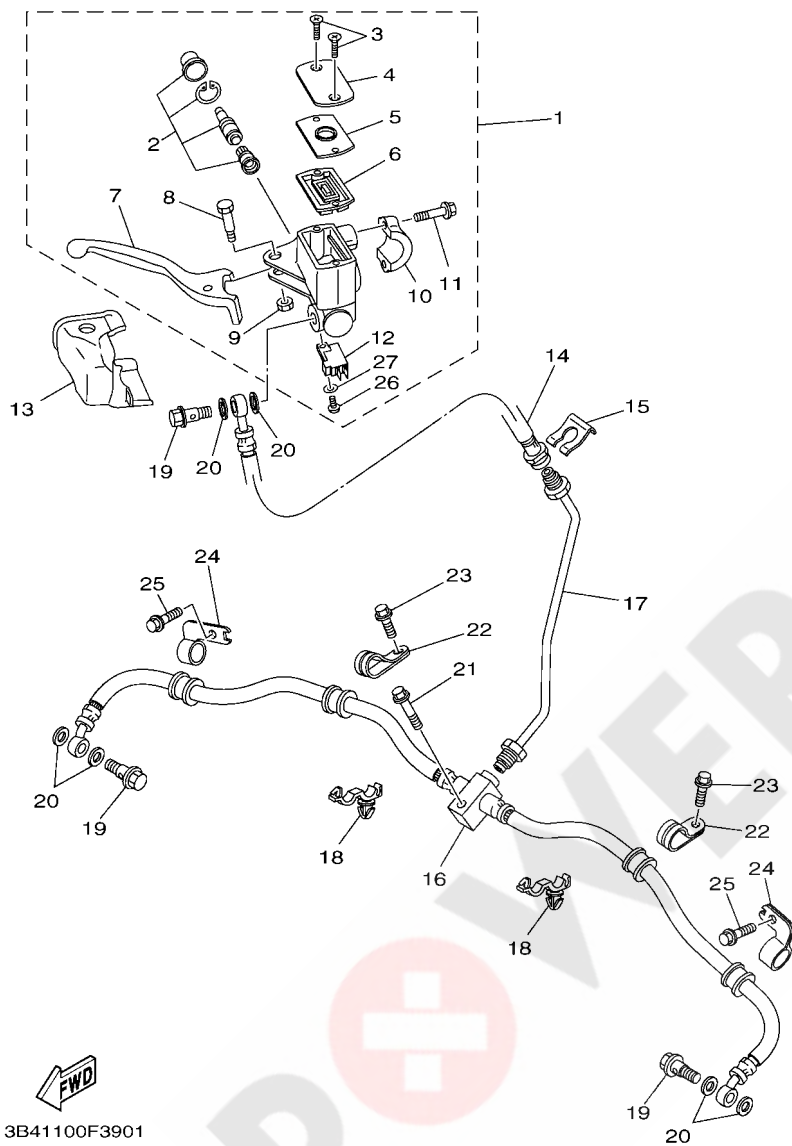
**FIG. 38 STEERING HANDLE & CABLE**



28P1100-H380

REF. NO.	PART NO.	DESCRIPTION	CAN	EUR	OCE	JPN	REMARKS
28	90501-08665	SPRING, COMPRESSION	1	1	1	1	
29	90240-06076	PIN, CLEVIS	1	1	1	1	
30	92907-06200	WASHER	1	1	1	1	
31	91401-20012	PIN, COTTER	1	1	1	1	
32	28P-83972-00	SWITCH, HANDLE 4	1	1	1	1	
33	3B4-83976-00	SWITCH, HANDLE 1		1	1		

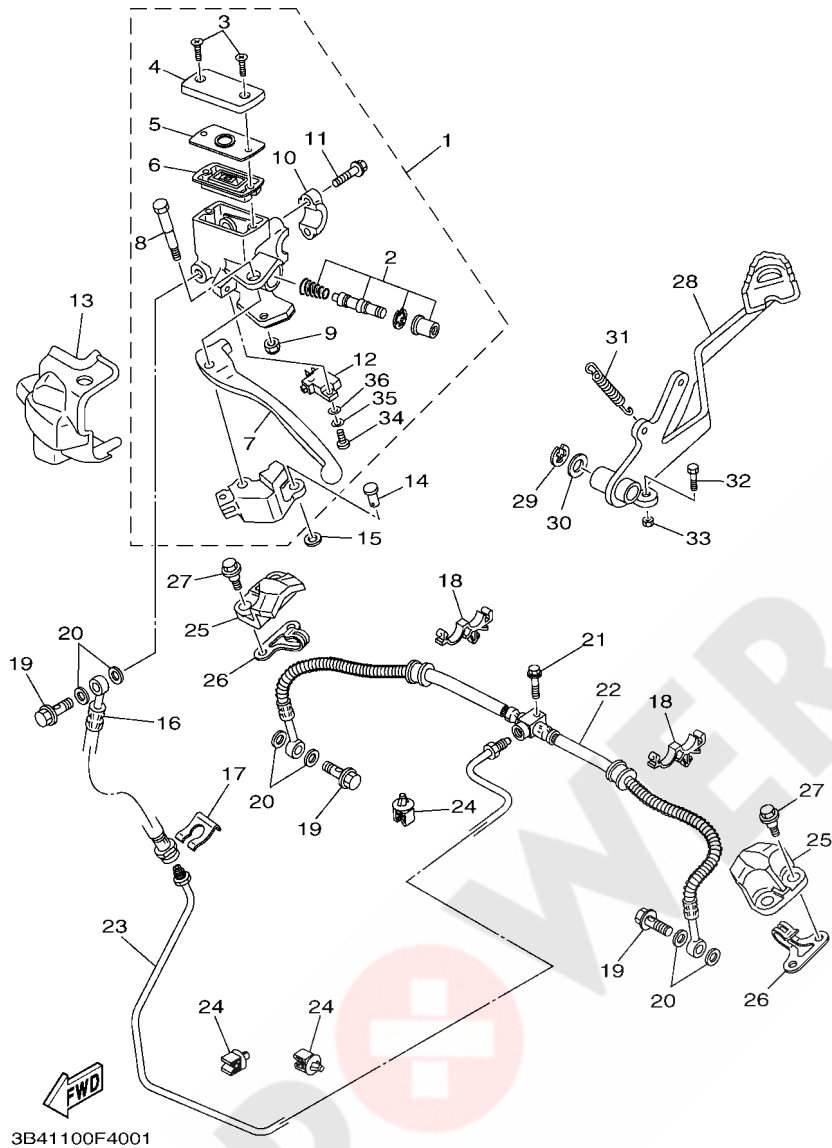
**FIG. 39 FRONT MASTER CYLINDER**



3B41100F3901

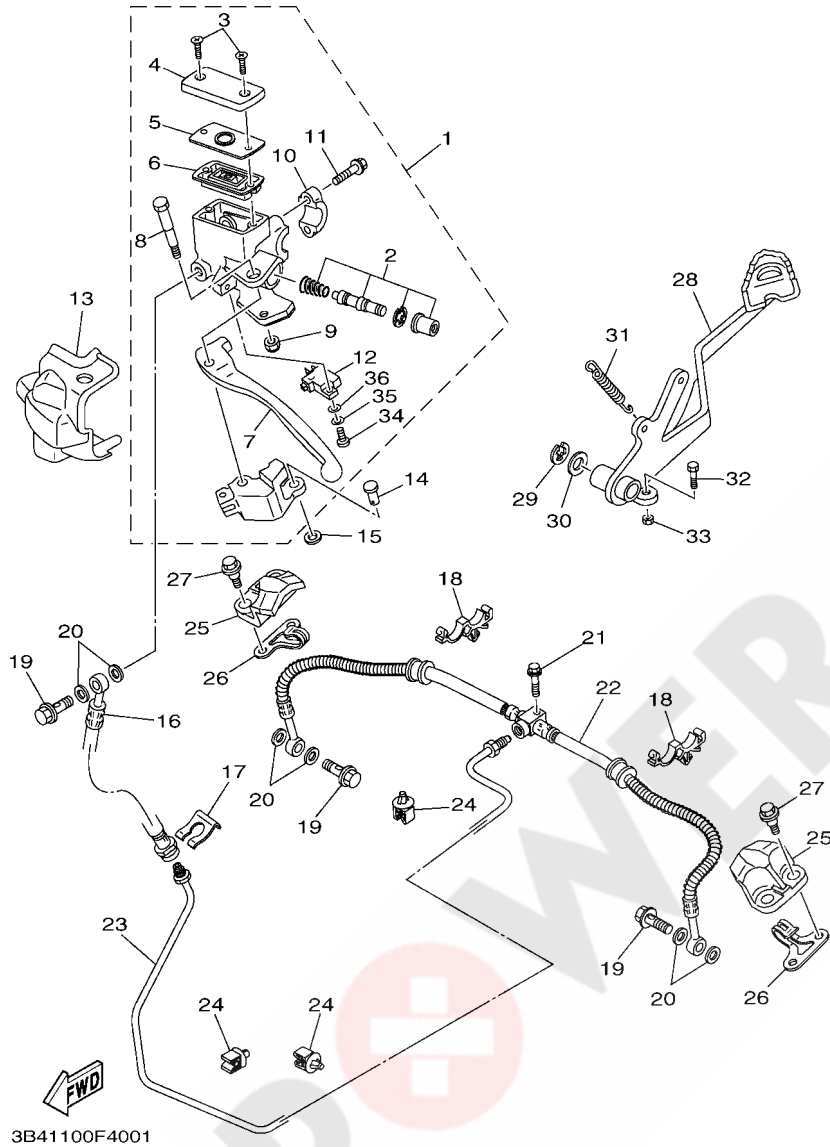
REF. NO.	PART NO.	DESCRIPTION	CAN	EUR	OCE	JPN	REMARKS
1	3B4-2583T-00	MASTER CYLINDER ASSY	1	1	1	1	
2	5D3-W0041-00	.CYLINDER KIT, MASTER	1	1	1	1	
3	98706-04012	.SCREW, FLAT HEAD	2	2	2	2	
4	3GM-25852-22	.CAP, RESERVOIR	1	1	1	1	
5	3B4-2585B-00	.PLATE, DIAPHRAGM	1	1	1	1	
6	4TT-25854-00	.GASKET, DIAPHRAGM	1	1	1	1	
7	3B4-83922-00	.LEVER 2	1	1	1	1	
8	3B4-2589F-00	.BOLT, LEVER	1	1	1	1	
9	95604-06100	.NUT, U	1	1	1	1	
10	56A-25867-00	.BRACKET, MASTER CYLINDER	1	1	1	1	
11	5EB-26332-00	.BOLT	2	2	2	2	
12	4HM-83980-00	.FRONT STOP SWITCH ASSY	1	1	1	1	
13	3B4-2637A-01	COVER, HANDLE LEVER 2	1	1	1	1	
14	3B4-25872-10	HOSE, BRAKE 1	1	1	1	1	
15	2GU-25866-00	CIRCLIP	1	1	1	1	
16	3B4-25873-10	HOSE, BRAKE 2	1	1	1	1	
17	3B4-25871-10	PIPE, BRAKE	1	1	1	1	
18	90464-20010	CLAMP	2	2	2	2	
19	90401-10015	BOLT, UNION	3	3	3	3	
20	90201-10118	WASHER, PLATE	6	6	6	6	
21	95822-06025	BOLT, FLANGE	1	1	1	1	
22	3B4-25886-00	HOLDER, BRAKE HOSE	2	2	2	2	
23	95802-06012	BOLT, FLANGE	2	2	2	2	
24	3B4-25876-10	HOLDER, BRAKE HOSE 2	2	2	2	2	
25	95802-06012	BOLT, FLANGE	2	2	2	2	
26	98502-04012	.SCREW, PAN HEAD	1	1	1	1	
27	92902-04600	.WASHER, PLATE	1	1	1	1	

**FIG. 40 REAR MASTER CYLINDER**



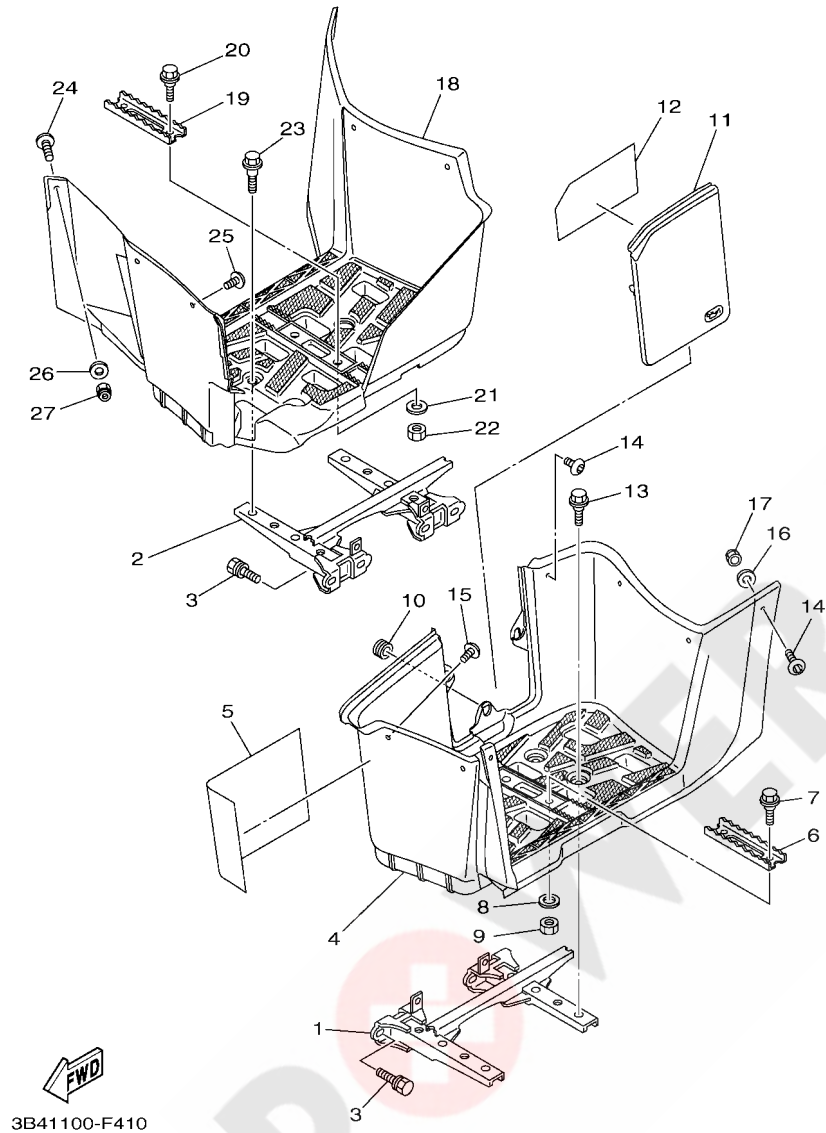
REF. NO.	PART NO.	DESCRIPTION	CAN	EUR	OCÉ	JPN	REMARKS
1	3B4-2583V-00	RR. MASTER CYLINDER ASSY.	1	1	1	1	
2	5LP-W0041-00	.CYLINDER KIT, MASTER	1	1	1	1	
3	98706-04012	.SCREW, FLAT HEAD	2	2	2	2	
4	3GM-25852-22	.CAP, RESERVOIR	1	1	1	1	
5	3B4-2585B-00	.PLATE, DIAPHRAGM	1	1	1	1	
6	4TT-25854-00	.GASKET, DIAPHRAGM	1	1	1	1	
7	3B4-83912-00	.LEVER 1	1	1	1	1	
8	3B4-2589F-10	.BOLT, LEVER	1	1	1	1	
9	3B4-26294-00	.NUT 1	1	1	1	1	
10	56A-25867-00	.BRACKET, MASTER CYLINDER	1	1	1	1	
11	5EB-26332-00	.BOLT	2	2	2	2	
12	3B4-83980-00	.FRONT STOP SWITCH ASSY	1	1	1	1	
13	3B4-26372-00	COVER, HANDLE LEVER 1	1	1	1	1	
14	90240-08013	PIN, CLEVIS	1	1	1	1	
15	92902-08600	WASHER, PLATE	1	1	1	1	
16	3B4-25872-10	HOSE, BRAKE 1	1	1	1	1	
17	2GU-25866-00	CIRCLIP	1	1	1	1	
18	90464-16006	CLAMP	2	2	2	2	
19	90401-10015	BOLT, UNION	3	3	3	3	
20	90201-10118	WASHER, PLATE	6	6	6	6	
21	95822-06025	BOLT, FLANGE	1	1	1	1	
22	3B4-25874-10	HOSE, BRAKE	1	1	1	1	
23	3B4-25882-10	PIPE, BRAKE 2	1	1	1	1	
24	5KM-81677-00	CLAMP 1	4	4	4	4	
25	3B4-25715-00	COVER 1	2	2	2	2	
26	3B4-2588F-00	HOLDER, BRAKE HOSE 5	2	2	2	2	
27	90109-06172	BOLT	4	4	4	4	

**FIG. 40 REAR MASTER CYLINDER**



REF. NO.	PART NO.	DESCRIPTION	CAN	EUR	OCE	JPN	REMARKS
28	3B4-27211-00	PEDAL, BRAKE	1	1	1	1	
29	99001-10600	CIRCLIP	1	1	1	1	
30	90201-14023	WASHER, PLATE	1	1	1	1	
31	90506-20014	SPRING, TENSION	1	1	1	1	
32	97022-06014	BOLT	1	1	1	1	
33	95312-06600	NUT	1	1	1	1	
34	98502-04012	.SCREW, PAN HEAD	1	1	1	1	
35	92902-04100	.WASHER, SPRING	1	1	1	1	
36	92902-04600	.WASHER, PLATE	1	1	1	1	

**FIG. 41 STAND & FOOTREST**



REF. NO.	PART NO.	DESCRIPTION	CAN	EUR	OCÉ	JPN	REMARKS
1	3B4-27452-00	BRACKET, FOOTREST 1	1	1	1	1	
2	3B4-27462-00	BRACKET, FOOTREST 2	1	1	1	1	
3	90119-10044	BOLT, WITH WASHER	8	8	8	8	
4	3B4-27453-01	COVER 1	1	1	1	1	
5	3B4-21732-00	SEAL 1	1	1	1	1	
6	5GH-2741A-10	ARM 1	1	1	1	1	
7	90109-06214	BOLT	2	2	2	2	
8	90201-06033	WASHER, PLATE	2	2	2	2	
9	95312-06600	NUT	2	2	2	2	
10	90480-14532	GROMMET	1	1	1	1	
11	3B4-28239-00	COVER 3	1	1	1	1	
12	3B4-21735-00	SEAL 2	1	1	1	1	
13	90109-06172	BOLT	4	4	4	4	
14	90110-06200	BOLT, HEXAGON SOCKET HEAD	6	6	6	6	
15	90111-06086	BOLT,HEX. SOCKET BUTTON	1	1	1	1	
16	90201-06078	WASHER, PLATE	6	6	6	6	
17	95702-06300	NUT, NYLON	6	6	6	6	
18	3B4-27463-01	COVER 2	1	1	1	1	
19	5GH-2741A-10	ARM 1	1	1	1	1	
20	90109-06214	BOLT	2	2	2	2	
21	90201-06033	WASHER, PLATE	2	2	2	2	
22	95312-06600	NUT	2	2	2	2	
23	90109-06172	BOLT	4	4	4	4	
24	90110-06200	BOLT, HEXAGON SOCKET HEAD	5	5	5	5	
25	90111-06086	BOLT,HEX. SOCKET BUTTON	1	1	1	1	
26	90201-06078	WASHER, PLATE	6	6	6	6	
27	95702-06300	NUT, NYLON	6	6	6	6	

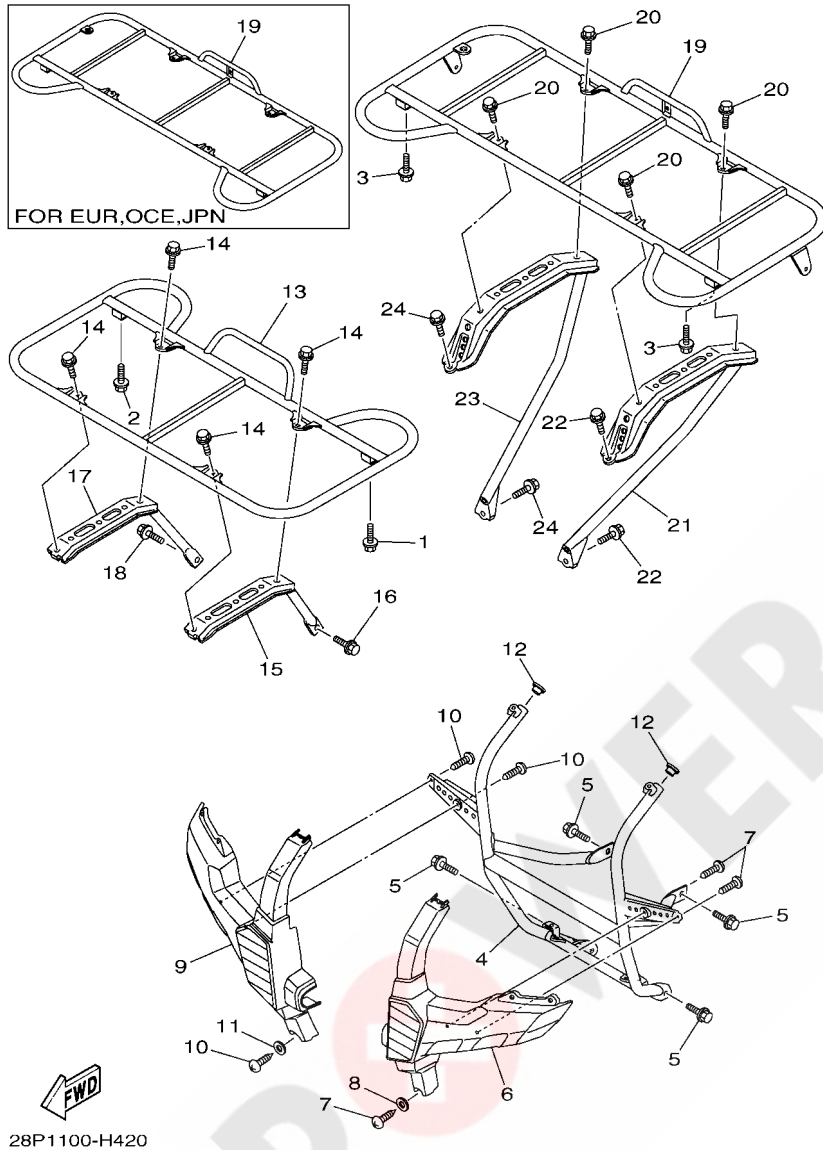


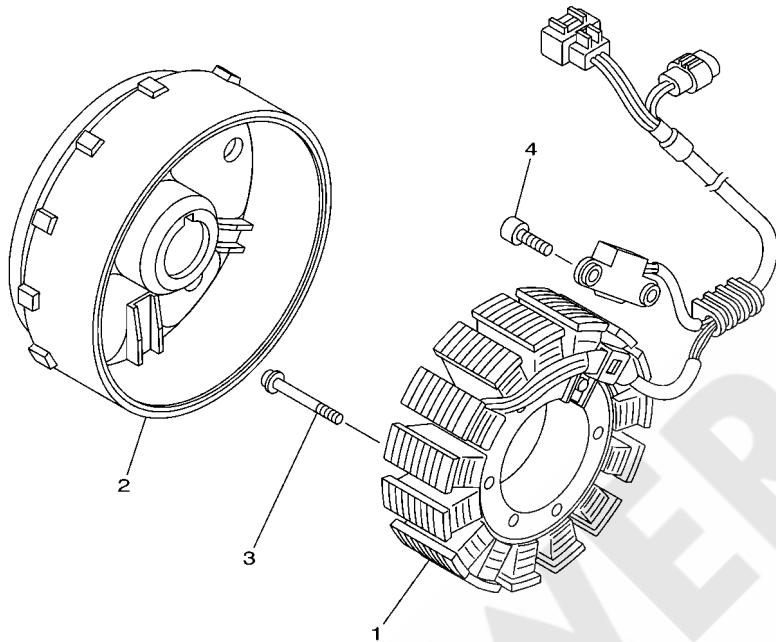
FIG. 42 GUARD

REF. NO.	PART NO.	DESCRIPTION	CAN	EUR	OCE	JPN	REMARKS
1	90119-06152	BOLT, WITH WASHER	1	1	1	1	
2	90119-06152	BOLT, WITH WASHER	1	1	1	1	
3	90119-06152	BOLT, WITH WASHER	2	2	2	2	
4	3B4-2845N-00	BAR, CARRY FRONT	1	1	1	1	
5	95812-08014	BOLT, FLANGE	4	4	4	4	
6	3B4-2842M-10	COVER 1	1				
	3B4-2842M-00	COVER 1		1	1	1	
7	97702-50516	SCREW, TAPPING	3	3	3	3	
8	92902-05200	WASHER	1	1	1	1	
9	3B4-2842N-10	COVER 2	1				
	3B4-2842N-00	COVER 2		1	1	1	
10	97702-50516	SCREW, TAPPING	3	3	3	3	
11	92902-05200	WASHER	1	1	1	1	
12	90338-18122	PLUG	2	2	2	2	
13	3B4-24841-01	CARRIER, FRONT	1	1	1	1	
14	95812-08014	BOLT, FLANGE	4	4	4	4	
15	3B4-24821-00	STAY, FRONT CARRIER 1	1	1	1	1	
16	90119-08118	BOLT, WITH WASHER	1	1	1	1	
17	3B4-24822-00	STAY, FRONT CARRIER 2	1	1	1	1	
18	90119-08118	BOLT, WITH WASHER	1	1	1	1	
19	3B4-24842-11	CARRIER, REAR	1				
	3B4-24842-01	CARRIER, REAR		1	1	1	
20	95812-08014	BOLT, FLANGE	4	4	4	4	
21	3B4-2482J-10	FRAME, CARRIER 1	1	1	1	1	
22	90119-10044	BOLT, WITH WASHER	2	2	2	2	
23	3B4-2482K-10	FRAME, CARRIER 2	1	1	1	1	
24	90119-10044	BOLT, WITH WASHER	2	2	2	2	



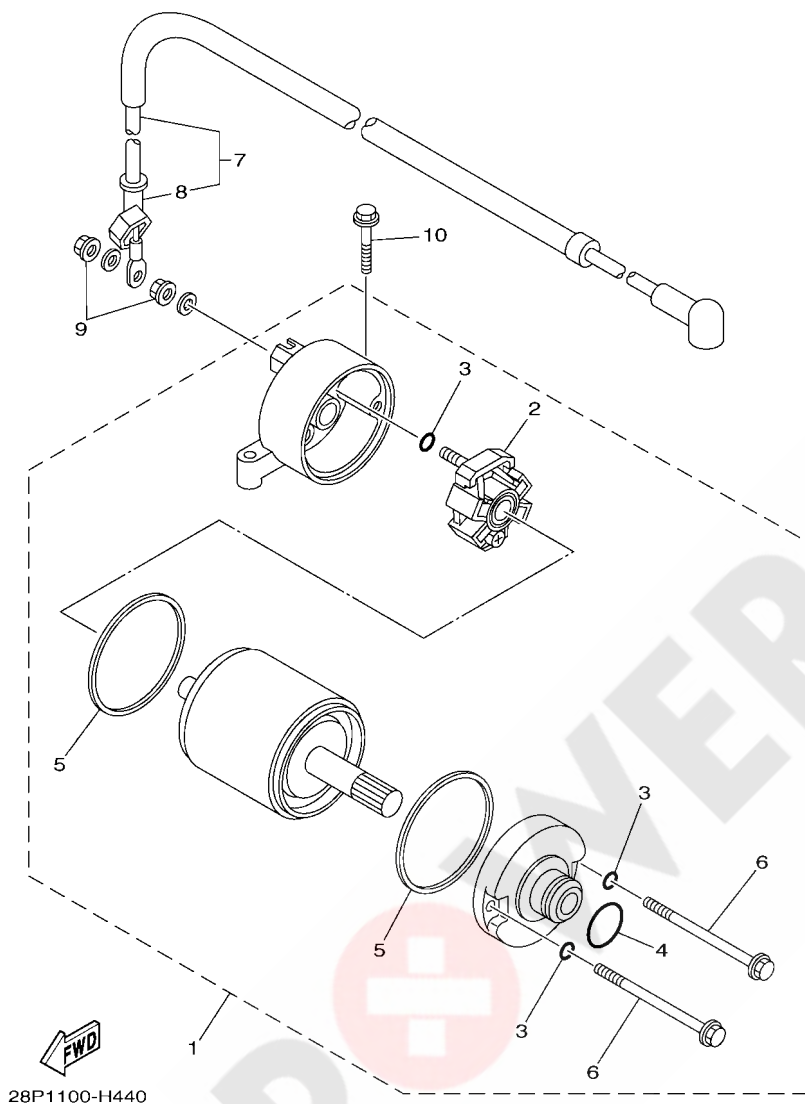
FIG. 43 GENERATOR

REF. NO.	PART NO.	DESCRIPTION	CAN	EUR	OCE	JPN	REMARKS
1	28P-81410-00	STATOR ASSY	1	1	1	1	
2	28P-81450-01	ROTOR ASSY	1	1	1	1	
3	92012-06030	BOLT, BUTTON HEAD	3	3	3	3	
4	90110-05031	BOLT, HEXAGON SOCKET HEAD	2	2	2	2	



3B41100-F430

**FIG. 44 STARTING MOTOR**

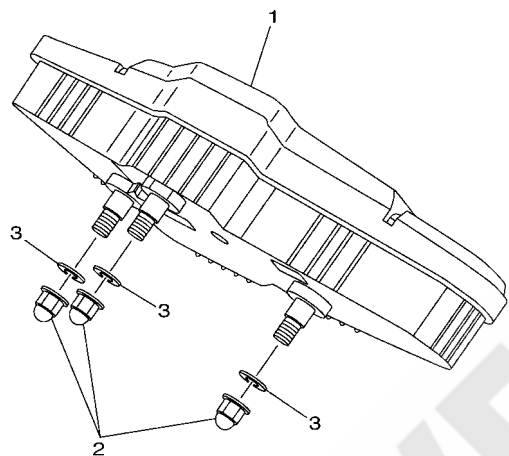


28P1100-H440

REF. NO.	PART NO.	DESCRIPTION	CAN	EUR	OCE	JPN	REMARKS
1	28P-81890-00	MOTOR ASSY	1	1	1	1	
2	4B5-81840-00	BRUSH HOLDER ASSY	1	1	1	1	
3	3TB-81847-00	O-RING	3	3	3	3	
4	1FK-81847-00	O-RING	1	1	1	1	
5	11H-81844-00	GASKET	2	2	2	2	
6	28P-81826-00	BOLT	2	2	2	2	
7	28P-81815-00	CORD, STARTER MOTOR	1	1	1	1	
8	4B5-81871-00	CAP	1	1	1	1	
9	4XV-8182A-00	NUT	2	2	2	2	
10	95022-06030	BOLT, FLANGE	2	2	2	2	

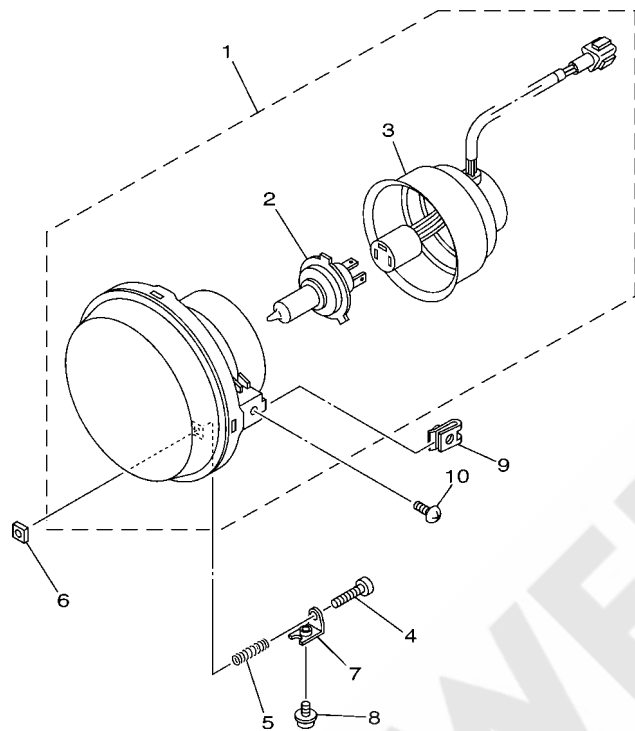
**FIG. 45 METER**

REF. NO.	PART NO.	DESCRIPTION	CAN	EUR	OCE	JPN	REMARKS
1	34D-83500-11	METER ASSY	1	1	1	1	KM/H
2	95302-05800	NUT, CROWN	3	3	3	3	
3	90201-05039	WASHER, PLATE	3	3	3	3	
-----							
-----							
-----							
-----							
-----							
-----							
-----							
-----							



3B49100-G450

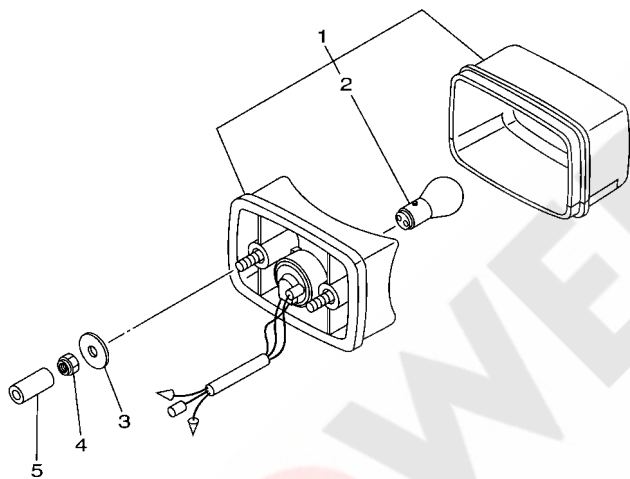
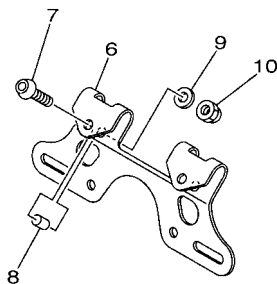
**FIG. 46 HEADLIGHT**



REF. NO.	PART NO.	DESCRIPTION	CAN	EUR	OCE	JPN	REMARKS
1	28P-84300-00	HEADLIGHT ASSY	2	2	2	2	
2	3B4-84314-00	.BULB, HEADLIGHT (12V 35/35W)	1	1	1	1	
3	3B4-84340-00	.SOCKET CORD ASSY 1	1	1	1	1	
4	98502-03530	SCREW, PAN HEAD	2	2	2	2	
5	90501-05764	SPRING, COMPRESSION	2	2	2	2	
6	2GU-84334-00	NUT, ADJUSTING	2	2	2	2	
7	5GH-84703-10	BRACKET	2	2	2	2	
8	90159-05044	SCREW, WITH WASHER	2	2	2	2	
9	90183-05008	NUT, SPRING	4	4	4	4	
10	90154-05021	SCREW, BINDING	4	4	4	4	

 3B41100-F460

**FIG. 47 TAILLIGHT**



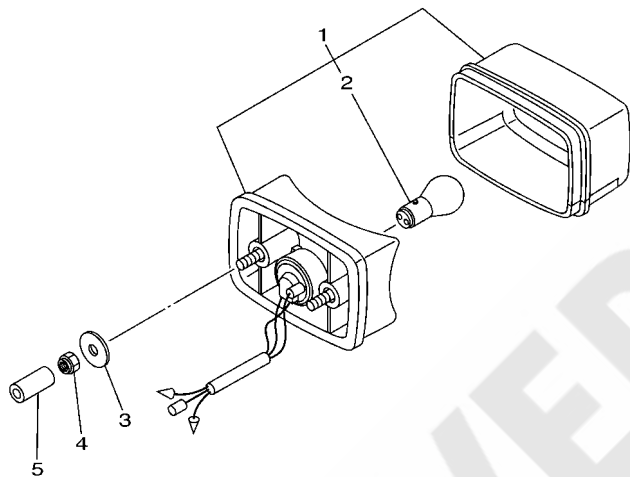
REF. NO.	PART NO.	DESCRIPTION	CAN	EUR	OCE	JPN	REMARKS
1	3FA-84710-00	TAILLIGHT UNIT ASSY	1				
2	1A2-84714-41	.BULB (12V-21/5W)	1				
3	90201-06097	WASHER, PLATE	2				
4	95702-06300	NUT, NYLON	2				
5	90445-09220	HOSE (L30)	1				
6	3B4-84751-00	BRACKET, LICENSE	1				
7	92012-06030	BOLT, BUTTON HEAD	2				
8	90387-065G1	COLLAR	2				
9	92902-06600	WASHER, PLATE	2				
10	95302-06800	NUT, CROWN	2				



3B41100-F480

**FIG. 48 TAILLIGHT 2**

REF. NO.	PART NO.	DESCRIPTION	CAN	EUR	OCÉ	JPN	REMARKS
1	3FA-84710-00	TAILLIGHT UNIT ASSY		1	1	1	
2	1A2-84714-41	.BULB (12V-21/5W)		1	1	1	
3	90201-06097	WASHER, PLATE		2	2	2	
4	95702-06300	NUT, NYLON		2	2	2	
5	90445-09220	HOSE (L30)		1	1	1	



3B41100-F470

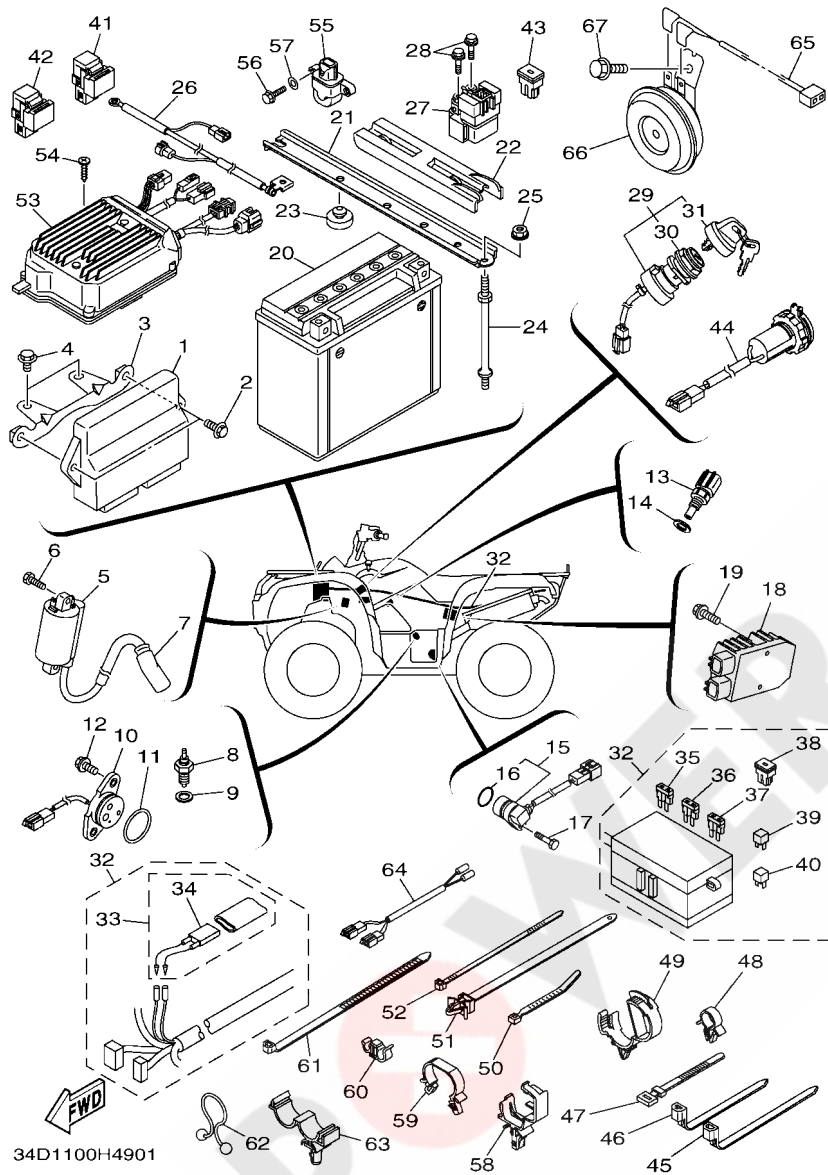


FIG. 49 ELECTRICAL 1

REF. NO.	PART NO.	DESCRIPTION	CAN	EUR	OCÉ	JPN	REMARKS
1	3B4-8591A-20	ENGINE CONTROL UNIT ASSY	1	1	1	1	
2	95802-06016	BOLT, FLANGE	2	2	2	2	
3	28P-2830X-00	BRKT., CONTROL UNIT	1	1	1	1	
4	95802-06012	BOLT, FLANGE	2	2	2	2	
5	1D7-82310-01	IGNITION COIL ASSY	1	1	1	1	
6	97002-06016	BOLT	2	2	2	2	
7	28P-82370-00	PLUG CAP ASSY	1	1	1	1	
8	3GB-82540-01	NEUTRAL SWITCH ASSY	1	1	1	1	
9	90430-10148	GASKET	1	1	1	1	
10	3B4-82540-01	NEUTRAL SWITCH ASSY	1	1	1	1	
11	93210-29196	O-RING	1	1	1	1	
12	90119-06137	BOLT, WITH WASHER	2	2	2	2	
13	8CC-85790-01	THERMOSENSOR ASSY	1	1	1	1	
14	90430-12202	GASKET	1	1	1	1	
15	3B4-83755-00	SENSOR, SPEED	1	1	1	1	
16	4D9-81168-00	O-RING	1	1	1	1	
17	91312-06020	BOLT	1	1	1	1	
18	1D7-81960-00	RECTIFIER & REGULATOR ASSY	1	1	1	1	
19	95802-06020	BOLT, FLANGE	2	2	2	2	
20	4SH-82100-22	BATTERY ASSY (YUASA YTX20L-BS)	1	1	1		
	4SH-82100-12	BATTERY ASSY (YUASA YTX20L-BS)				1	
21	3B4-82128-00	BRACKET, BATTERY	1	1	1	1	
22	3B4-82129-00	COVER, BATTERY	1	1	1	1	
23	22W-24741-00	PAD, SEAT	2	2	2	2	
24	3B4-82133-10	SCREW, FITTING	2	2	2	2	
25	95702-06500	NUT, FLANGE	2	2	2	2	
26	34D-82116-00	WIRE, MINUS LEAD	1	1	1	1	

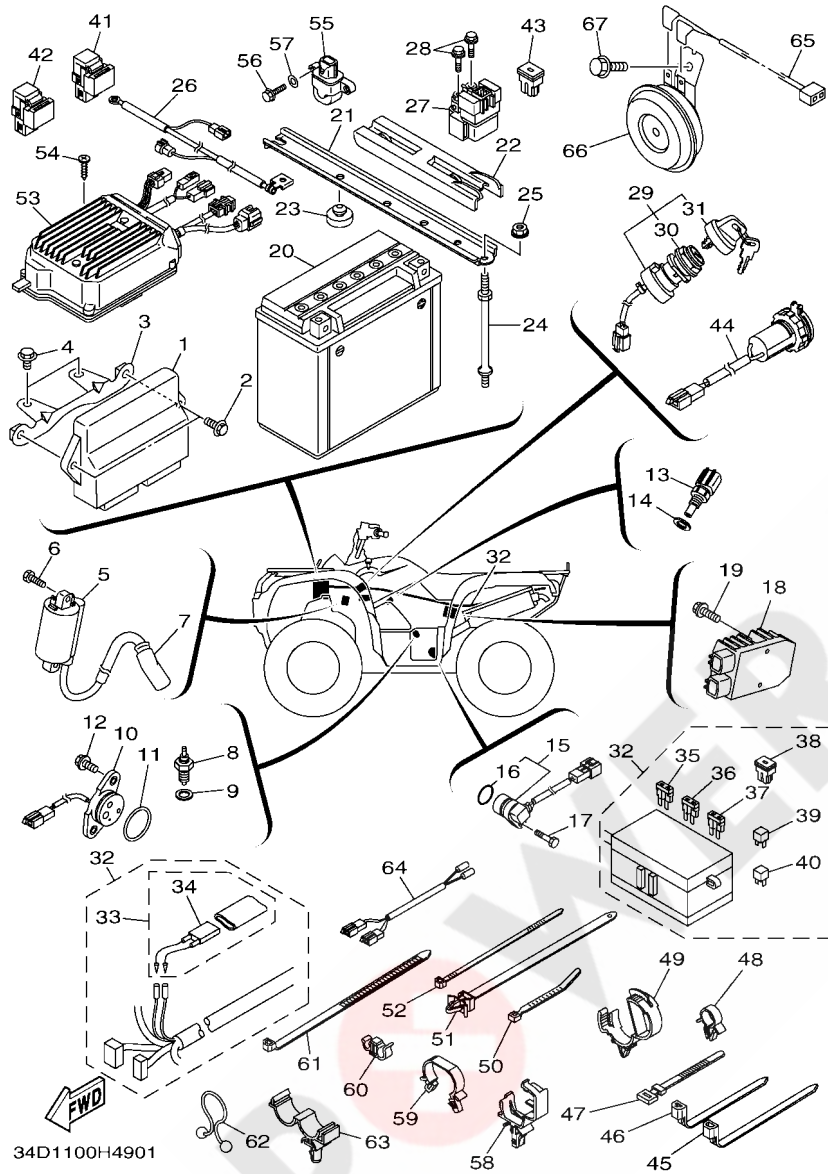


FIG. 49 ELECTRICAL 1

REF. NO.	PART NO.	DESCRIPTION	CAN	EUR	OCÉ	JPN	REMARKS
27	3B4-81940-00	STARTER RELAY ASSY	1	1	1	1	
28	95022-06008	BOLT, FLANGE	2	2	2	2	
29	28P-82510-00	MAIN SWITCH ASSY	1	1	1	1	
30	3HN-82569-00	.NUT, MAIN SWITCH	1	1	1	1	
31	3HN-82579-00	.CAP, KEY	1	1	1	1	
32	34D-82590-00	WIRE HARNESS ASSY	1			1	
	34D-82590-10	WIRE HARNESS ASSY		1	1		
33	4GB-82180-00	.CIRCUIT BREAKER ASSY	1	1	1	1	
34	4GB-82560-00	..THERMO SWITCH ASSY	1	1	1	1	
35	5JJ-82151-10	.FUSE (15A-BL)	5	5	5	5	
36	5JJ-82151-20	.FUSE (20A-BL)	2	2	2	2	
37	5JJ-82151-90	.FUSE (5A-BL)	2	2	2	2	
38	5PS-82151-00	.FUSE (40A)	2	2	2	2	
39	4WA-81980-00	.DIODE ASSY	2	2	2	2	
40	5VG-81980-00	.DIODE ASSY	1	1	1	1	
41	5DM-81950-00	RELAY ASSY (G8HN-1C4T-DJ-Y52)	3	3	3	3	
42	8FP-81950-01	RELAY ASSY	3	3	3	3	
43	5PS-82151-00	FUSE (40A)	1	1	1	1	
44	3B4-8254B-00	TERMINAL COMP.	1	1	1	1	
45	90464-15195	CLAMP	2	2	2	2	
46	90464-13073	CLAMP	4	4	4	4	
47	437-83936-01	BAND, SWITCH CORD	4	4	4	4	
48	90464-15157	CLAMP	6	6	6	6	
49	90464-20181	CLAMP	2	2	2	2	
50	90465-10098	CLAMP	1	1	1	1	
51	90464-10112	CLAMP	1	1	1	1	
52	5Y9-12491-00	CLAMP 1	2	2	2	2	



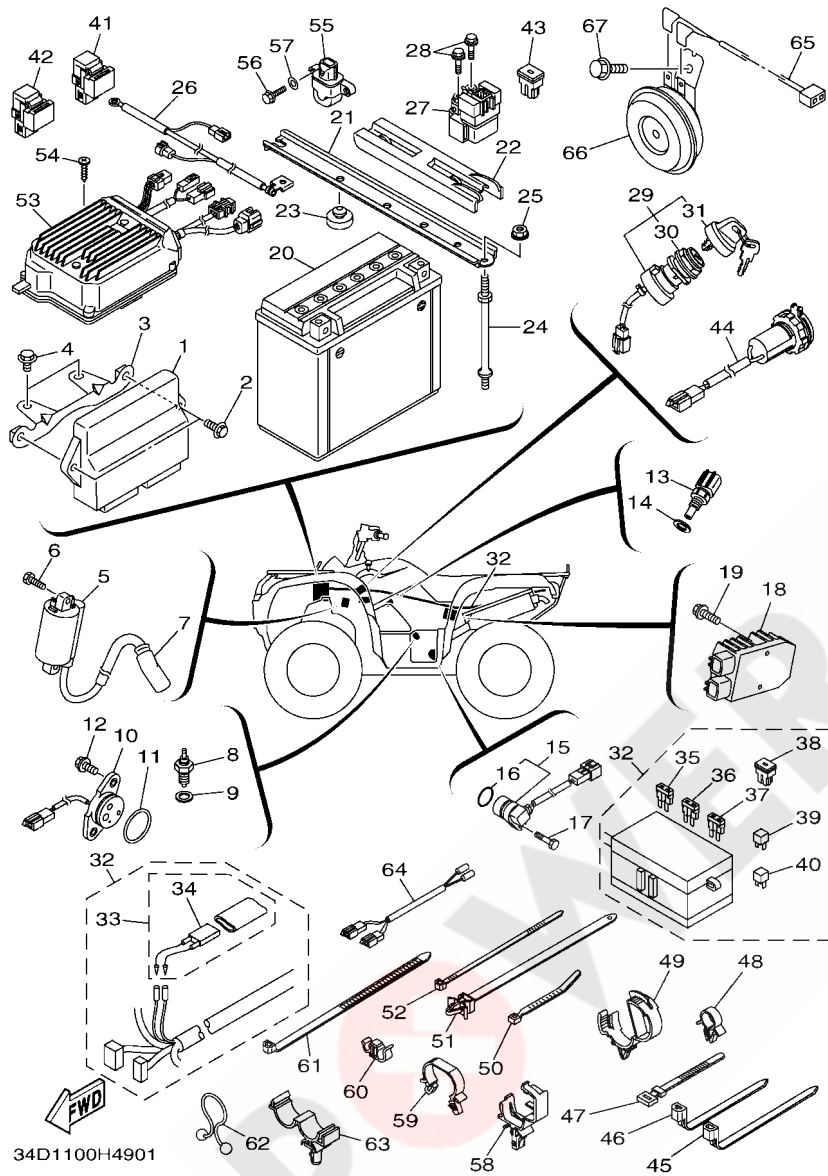
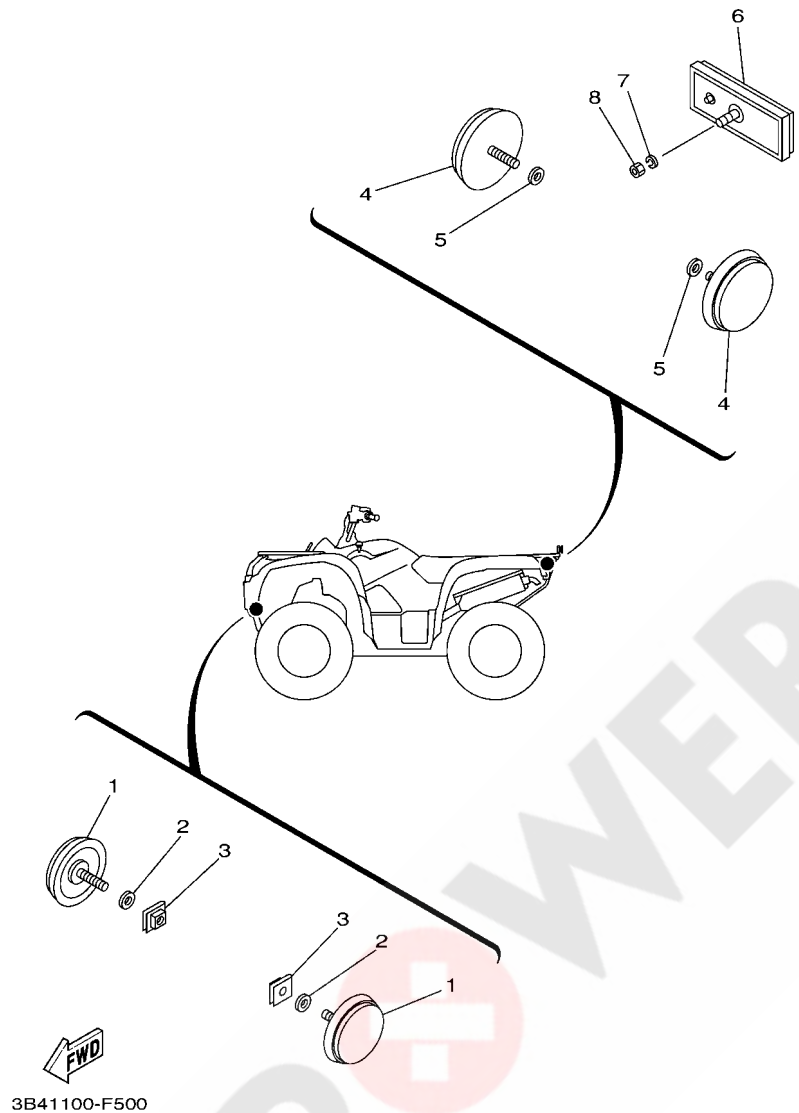


FIG. 49 ELECTRICAL 1

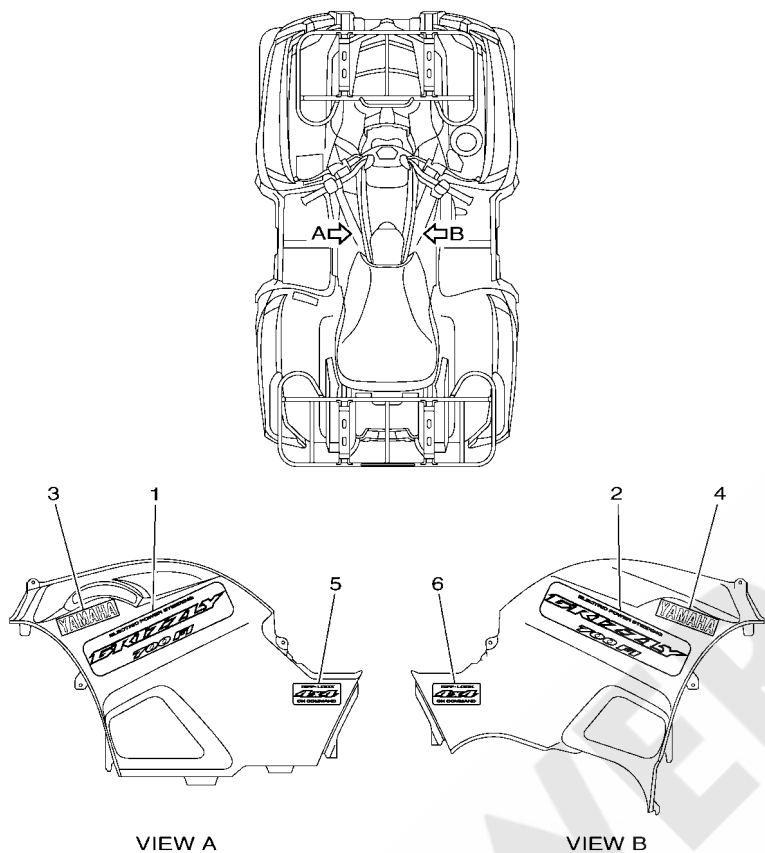
REF. NO.	PART NO.	DESCRIPTION	CAN	EUR	OCE	JPN	REMARKS
53	3B4-859A0-10	POWER STRG. CONT. UNIT ASSY	1	1	1	1	
54	98902-06020	SCREW, BIND	1	1	1	1	
55	3B4-82576-00	SENSOR, LEAN ANGLE	1	1	1	1	
56	97002-05016	BOLT	2	2	2	2	
57	92902-05600	WASHER, PLATE	2	2	2	2	
58	90464-20237	CLAMP	2	2	2	2	
59	90464-24230	CLAMP	1	1	1	1	
60	90464-09013	CLAMP	2	2	2	2	
61	90464-12045	CLAMP	3	3	3	3	
62	90464-16039	CLAMP	1	1	1	1	
63	90464-16012	CLAMP	1	1	1	1	
64	5KM-86171-00	WIRE, LEAD 1	1				
65	3B4-82309-00	WIRE, SUB LEAD		1	1		
66	3B4-83371-00	HORN		1	1		
67	95812-06012	BOLT, FLANGE		1	1		

**FIG. 50 ELECTRICAL 2**



REF. NO.	PART NO.	DESCRIPTION	CAN	EUR	OCE	JPN	REMARKS
1	2EK-85111-00	REFLECTOR, FRONT 1	2				
2	92902-05200	WASHER	2				
3	90183-051A0	NUT, SPRING	2				
4	449-85131-02	REFLECTOR, REAR 1	2				
5	92902-05200	WASHER	2				
6	3Y6-85130-02	REAR REFLECTOR ASSY	1	1			
7	92902-05200	WASHER	1	1			
8	95302-05600	NUT	1	1			

FIG. 51 GRAPHICS



REF. NO.	PART NO.	DESCRIPTION	CAN	EUR	OCE	JPN	REMARKS
1	43P-2173E-50	GRAPHIC, 1	1	1		1	UR FOR PDG
	43P-2173E-60	GRAPHIC, 1	1	1			UR FOR SMJ
	43P-2173E-70	GRAPHIC, 1	1	1	1		UR FOR DPBSN
2	43P-2173E-50	GRAPHIC, 1	1	1		1	UR FOR PDG
	43P-2173E-60	GRAPHIC, 1	1	1			UR FOR SMJ
	43P-2173E-70	GRAPHIC, 1	1	1	1		UR FOR DPBSN
3	5KM-2173B-00	EMBLEM 3D	1	1	1	1	
4	5KM-2173B-00	EMBLEM 3D	1	1	1	1	
5	3B4-2163G-D0	EMBLEM 1	1	1		1	UR FOR PDG
	3B4-2163G-E0	EMBLEM 1	1	1			UR FOR SMJ
	3B4-2163G-F0	EMBLEM 1	1	1	1		UR FOR DPBSN
6	3B4-2163G-D0	EMBLEM 1	1	1		1	UR FOR PDG
	3B4-2163G-E0	EMBLEM 1	1	1			UR FOR SMJ
	3B4-2163G-F0	EMBLEM 1	1	1	1		UR FOR DPBSN

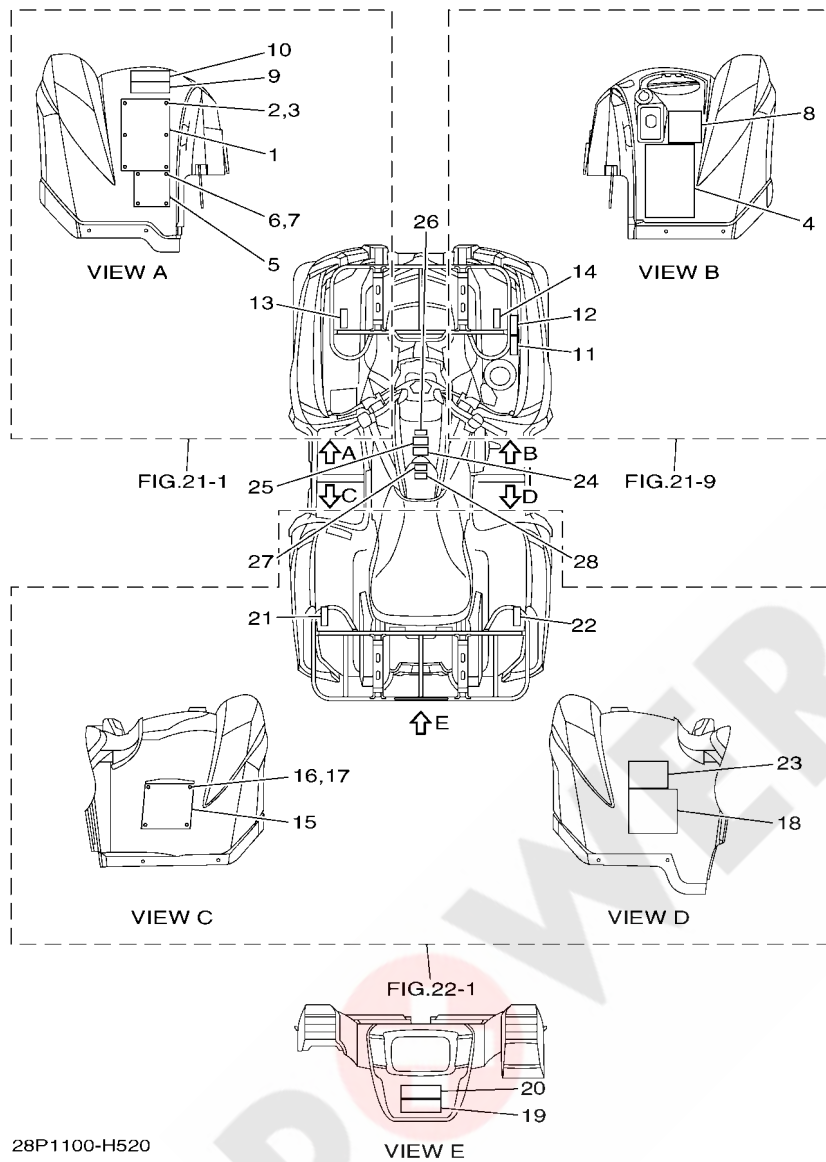
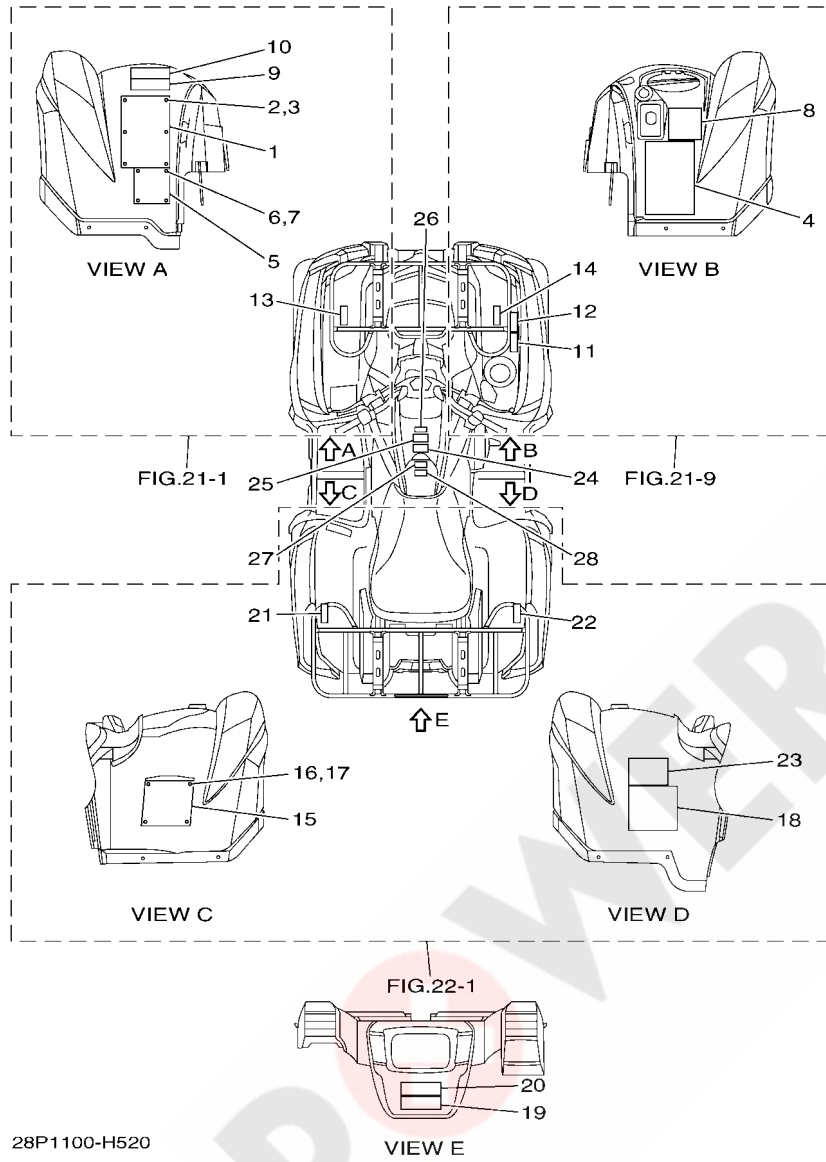


FIG. 52 EMBLEM & LABEL 1

REF. NO.	PART NO.	DESCRIPTION	CAN	EUR	OCE	JPN	REMARKS
1	5FE-21568-01	LABEL, WARNING	1				ENGLISH
2	90267-32004	RIVET, BLIND	6				
3	90201-03008	WASHER, PLATE	6				
4	4WU-21568-10	LABEL, WARNING	1				FRENCH
5	4D3-2816L-00	LABEL, WARNING AGE	1				ENGLISH
6	90267-32004	RIVET, BLIND	4				
7	90201-03008	WASHER, PLATE	4				
8	4D3-2816L-10	LABEL, WARNING AGE	1				FRENCH
9	5GH-2151E-00	LABEL 2	1				ENGLISH
10	5GH-2151E-10	LABEL 2	1				FRENCH
11	3B4-2151F-00	LABEL 3	1				ENGLISH
12	3B4-2151F-11	LABEL 3	1				
13	3B4-24875-00	LABEL 1	1				ENGLISH
14	3B4-24875-11	LABEL 1	1				
15	28P-2816M-00	LABEL, WARNING TIRE & LOAD	1				ENGLISH
16	90267-32004	RIVET, BLIND	4				
17	90201-03008	WASHER, PLATE	4				
18	28P-2816M-10	LABEL, WARNING TIRE & LOAD	1				
19	43P-2151K-00	LABEL 7	1				
20	43P-2151K-10	LABEL 7	1				
21	3B4-24875-20	LABEL 1	1				ENGLISH
22	3B4-24875-31	LABEL 1	1				
23	4WU-2151H-10	LABEL 5	1				FRENCH
24	5KM-21558-00	LABEL, WARNING 2	1				ENGLISH
25	5KM-21558-10	LABEL, WARNING 2	1				FRENCH
26	4SH-2416E-00	LABEL, CAUTION CANADA	1				ENGLISH
27	4D3-2817J-00	PLATE, ANSI SVIA	1				ENGLISH



**FIG. 52 EMBLEM & LABEL 1**

REF. NO.	PART NO.	DESCRIPTION	CAN	EUR	OCE	JPN	REMARKS
28	4D3-2817J-10	PLATE, ANSI SVIA	1				FRENCH

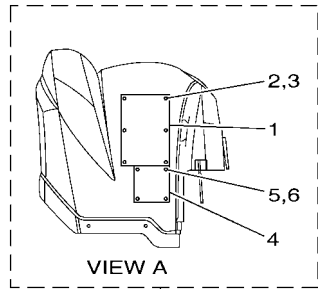


FIG.21-1

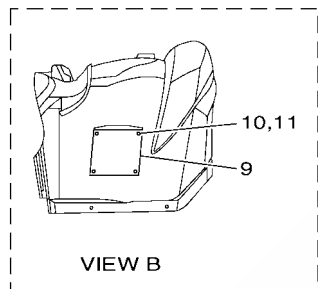
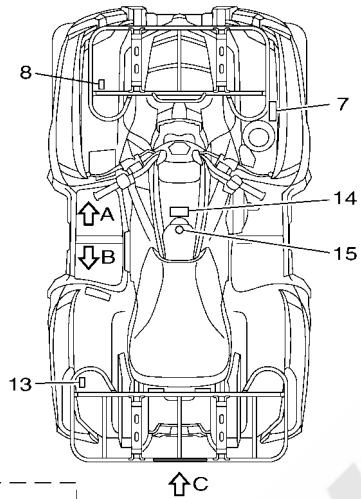
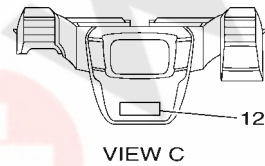


FIG.22-1

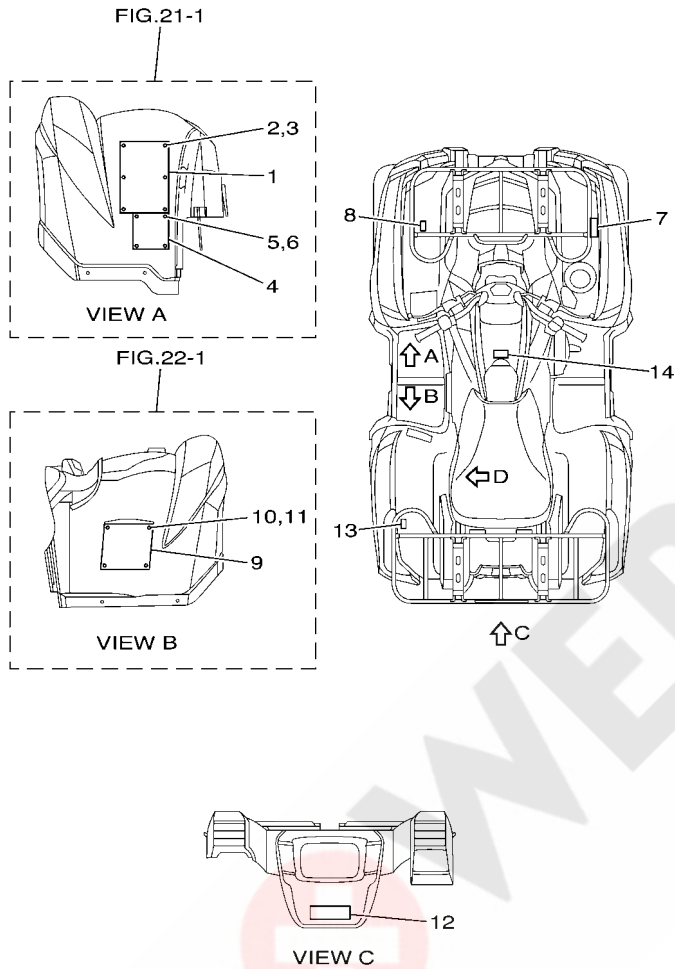
43PG100-J530



VIEW C

FIG. 53 EMBLEM & LABEL 2

REF. NO.	PART NO.	DESCRIPTION	CAN	EUR	OCE	JPN	REMARKS
1	43P-2816R-00	LABEL, WARNING GENERAL INFO.		1			
2	90267-32004	RIVET, BLIND		6			
3	90201-03008	WASHER, PLATE		6			
4	4D3-2816L-20	LABEL, WARNING AGE		1			
5	90267-32004	RIVET, BLIND		4			
6	90201-03008	WASHER, PLATE		4			
7	43P-2816N-00	LABEL, WARNING STORAGE		1			
8	43P-2817R-00	LABEL, LOAD LIMIT		1			
9	28P-2816M-M0	LABEL, WARNING TIRE & LOAD		1			
10	90267-32004	RIVET, BLIND		4			
11	90201-03008	WASHER, PLATE		4			
12	43P-2817S-00	LABEL, PULLING LOAD LIMIT		1			
13	43P-2817R-10	LABEL, LOAD LIMIT		1			
14	43P-2816S-00	LABEL, WARNIGN DIFF. LOCK		1			
15	3ME-2415E-01	LABEL, CAUTION		1			



3B43300-F520

FIG. 54 EMBLEM & LABEL 3

REF. NO.	PART NO.	DESCRIPTION	CAN	EUR	OCE	JPN	REMARKS
1	5FE-21568-11	LABEL, WARNING			1		ENGLISH
2	90267-32004	RIVET, BLIND			6		
3	90201-03008	WASHER, PLATE			6		
4	4D3-2816L-00	LABEL, WARNING AGE			1		ENGLISH
5	90267-32004	RIVET, BLIND			4		
6	90201-03008	WASHER, PLATE			4		
7	3B4-2151F-00	LABEL 3			1		ENGLISH
8	3GC-24877-A0	LABEL, CAUTION			1		ENGLISH
9	28P-2816M-00	LABEL, WARNING TIRE & LOAD			1		ENGLISH
10	90267-32004	RIVET, BLIND			4		
11	90201-03008	WASHER, PLATE			4		
12	43P-2151K-00	LABEL 7			1		
13	4WV-24877-A0	LABEL, CAUTION			1		ENGLISH
14	5KM-21558-00	LABEL, WARNING 2			1		ENGLISH

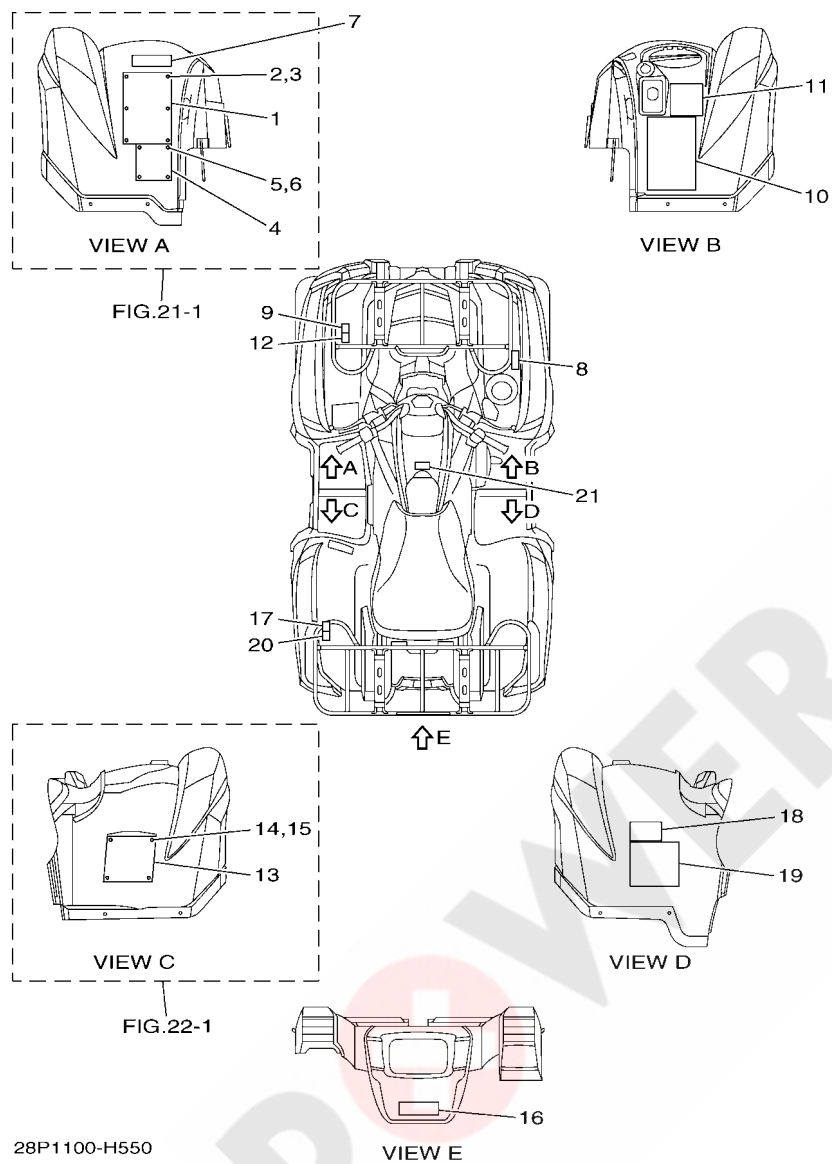


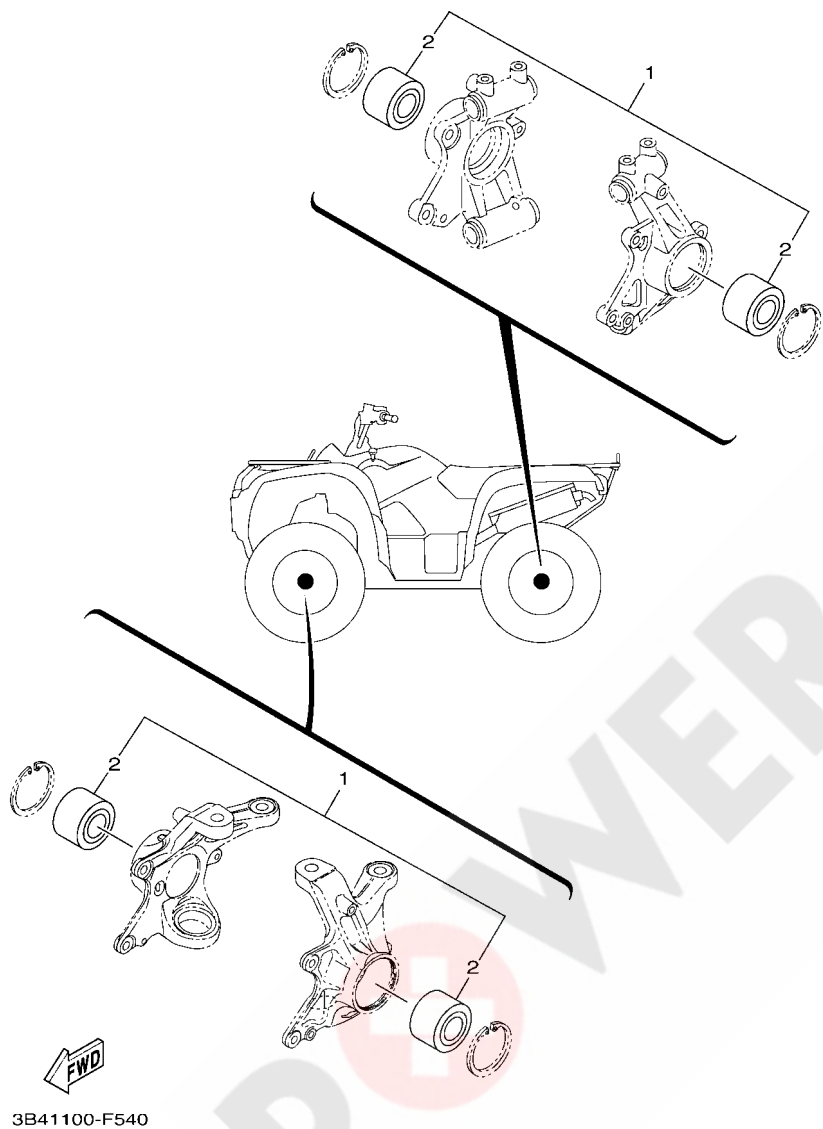
FIG. 55 EMBLEM & LABEL 4

REF. NO.	PART NO.	DESCRIPTION	CAN	EUR	OCE	JPN	REMARKS
1	5FE-21568-11	LABEL, WARNING				1	ENGLISH
2	90267-32004	RIVET, BLIND				6	
3	90201-03008	WASHER, PLATE				6	
4	4D3-2816L-00	LABEL, WARNING AGE				1	ENGLISH
5	90267-32004	RIVET, BLIND				4	
6	90201-03008	WASHER, PLATE				4	
7	5GH-2151E-20	LABEL 2				1	JAPANESE
8	3B4-2151F-20	LABEL 3				1	JAPANESE
9	28P-2816K-20	LABEL, WARNING CARRIER 2				1	JAPANESE
10	4SH-21568-00	LABEL, WARNING				1	JAPANESE
11	4SH-21697-00	LABEL, CAUTION 2				1	JAPANESE
12	4KD-24877-C0	LABEL, CAUTION				1	JAPANESE
13	28P-2816M-00	LABEL, WARNING TIRE & LOAD				1	ENGLISH
14	90267-32004	RIVET, BLIND				4	
15	90201-03008	WASHER, PLATE				4	
16	43P-2151K-00	LABEL 7				1	
17	28P-2816K-20	LABEL, WARNING CARRIER 2				1	JAPANESE
18	4LB-2151H-02	LABEL 5				1	JAPANESE
19	28P-2816M-20	LABEL, WARNING TIRE & LOAD				1	JAPANESE
20	4WV-24877-C0	LABEL, CAUTION				1	JAPANESE
21	5KM-21558-30	LABEL, WARNING 2				1	JAPANESE



**FIG. 56 MAINTENANCE PARTS KIT**

REF. NO.	PART NO.	DESCRIPTION	CAN	EUR	OCE	JPN	REMARKS
1	17S-WB024-00	WHEEL BEARING KIT	2				AP
2	93305-00602	.BEARING	2				



NUMERICAL INDEX

PART NO.	REF. NO.	PART NO.	REF. NO.	PART NO.	REF. NO.	PART NO.	REF. NO.	PART NO.	REF. NO.	PART NO.	REF. NO.
16B-11102-00	1 - 1	28P-12405-00	7 - 13	3B4-14472-00	9 - 7	3B4-17233-00	16 - 15	3B4-18125-00	19 - 23	3B4-21556-20	21 - 9
5VK-1111F-00	5 - 7	28P-1240A-00	7 - 12	3B4-14611-10	11 - 1	16B-17243-00	16 - 26	28P-18140-00	18 - 22	3B4-21556-40	21 - 9
4G0-11133-11	1 - 2	3B4-12411-00	7 - 5	3YF-14613-01	11 - 35	3B4-17243-00	16 - 26	3B4-18146-00	19 - 12	5KM-21558-00	52 - 24
3B4-11165-00	1 - 12	1S3-12413-00	7 - 6	3B4-14627-10	11 - 2	3B4-17253-00	16 - 11	3B4-18160-00	19 - 29		54 - 14
3B4-11166-01	1 - 20	3B4-12422-00	6 - 10	3B4-14714-20	11 - 4	3B4-17285-00	16 - 18	3B4-18169-20	19 - 21	5KM-21558-10	52 - 25
371-11167-01	1 - 13	3B4-12428-00	6 - 17	3B4-14718-10	11 - 20	3B4-17421-00	16 - 7	5KM-18171-00	18 - 2	5KM-21558-30	55 - 21
3B4-11181-00	1 - 4	11H-12438-10	6 - 15	3B4-1471C-00	11 - 24	3B4-17432-00	16 - 25	28P-18174-00	19 - 27	4SH-21568-00	55 - 10
3B4-11185-00	1 - 11	5D3-1243K-00	6 - 13	3B4-1472C-00	11 - 25	3B4-17432-01	16 - 25	3B4-18190-20	19 - 20	5FE-21568-01	52 - 1
1S3-11186-00	1 - 17	3B4-12450-00	6 - 9	3B4-14733-00	11 - 28	3B4-17473-00	16 - 8	5KM-18191-00	19 - 7	4WU-21568-10	52 - 4
214-11198-01	8 - 5	22W-12462-00	7 - 17	3B4-14752-00	11 - 22	3B4-17520-00	16 - 29	3B4-18196-00	19 - 24	5FE-21568-11	54 - 1
	26 - 27	5KM-12469-00	6 - 6	3B4-14755-00	11 - 30	3B4-17521-00	17 - 1	4SH-18198-00	19 - 1		55 - 1
	27 - 24	3B4-12481-00	6 - 1	3B4-14758-01	11 - 14	3B4-17530-00	17 - 8	3B4-18318-00	18 - 21	3B4-21575-10	21 - 64
3B4-11311-10	2 - 1	5Y9-12491-00	49 - 52	3B4-14759-00	11 - 32	3B4-17531-00	17 - 20	3B4-18331-00	18 - 4	3B4-215A1-00	21 - 26
1S3-11351-00	2 - 2	1AA-12535-00	7 - 14	3B4-1477U-00	11 - 27	3B4-17531-10	17 - 20	3B4-18380-00	19 - 10	3B4-2160E-00	22 - 8
3B4-11400-00	3 - 1	3B4-12576-00	7 - 1	3B4-15100-25	12 - 1	3B4-17531-20	17 - 20	3B4-18511-10	18 - 12	3B4-2160F-00	22 - 12
3B4-11401-09	3 - 2	3B4-12577-00	6 - 4	3B4-15112-01	12 - 12	3B4-17531-30	17 - 20	3B4-18512-10	18 - 13	3B4-2163G-D0	51 - 5
3B4-11402-09	3 - 3	3B4-12578-00	7 - 3	3B4-15113-00	13 - 7	3B4-17531-40	17 - 20	3B4-18531-00	18 - 14		51 - 6
3B4-11447-00	3 - 21	3B4-13160-00	10 - 13	3B4-15163-00	15 - 3	3B4-17531-50	17 - 20	3B4-18540-20	18 - 1	3B4-2163G-E0	51 - 5
3B4-11454-00	3 - 22	28P-13161-00	8 - 22	36Y-15189-00	12 - 2	5KM-17531-50	17 - 5	5KM-18542-00	18 - 9		51 - 6
3B4-11531-00	3 - 23	3B4-13171-00	8 - 14	3B4-15315-00	13 - 15	3B4-17531-60	17 - 20	1J7-18547-00	18 - 26	3B4-2163G-F0	51 - 5
5KM-11536-10	3 - 7	3B4-13300-00	8 - 1	5KM-15351-00	13 - 28	5KM-17531-60	17 - 5	4UN-18566-00	18 - 10		51 - 6
5KM-11565-00	3 - 8	3B4-13329-00	8 - 2	3B4-15362-00	12 - 11	5KM-17531-70	17 - 5	3B4-18581-00	12 - 5	3B4-21651-00	22 - 6
1S3-11603-10	3 - 17	3B4-13354-00	3 - 24	5UG-15371-00	26 - 28	5KM-17531-80	17 - 5	3B4-21110-20	20 - 1	3B4-21652-00	22 - 2
1S3-11631-10	3 - 16	3B4-13355-00	8 - 8	3B4-15379-00	13 - 26	5KM-17531-90	17 - 5	3B4-21110-30	20 - 1	3B4-21669-00	22 - 13
5VK-11633-00	3 - 18	5GH-13440-20	8 - 6	4WV-15381-00	13 - 23	5KM-17531-A0	17 - 5	3B4-2113B-01	20 - 14	4SH-21697-00	55 - 11
1S3-11651-00	3 - 6	25G-13490-00	8 - 20	11H-15383-02	17 - 3	5KM-17531-B0	17 - 5	3B4-2147A-00	20 - 18	3B4-21711-00	23 - 13
1S3-11681-00	3 - 4	28P-13543-00	10 - 5	3B4-15388-00	12 - 15	3B4-17551-00	17 - 9	3B4-2147E-00	20 - 21	3B4-21711-20	23 - 13
5VK-12111-00	4 - 1	8FP-13556-00	10 - 2	3B4-15411-10	13 - 1	3B4-1755A-00	17 - 21	3B4-2147F-00	20 - 23	3B4-21711-40	23 - 13
5VK-12113-00	4 - 3	3B4-13586-00	9 - 1	3B4-15421-00	13 - 13	3B4-17582-00	16 - 13	3B4-21485-00	20 - 2	3B4-21717-00	23 - 16
3YF-12116-00	4 - 4	43P-13750-10	10 - 1	3B4-15431-00	13 - 25	3B4-17606-00	15 - 16	3B4-2151B-00	21 - 24		23 - 24
3YF-12117-01	4 - 6	3B4-13761-00	10 - 3	3B4-15442-00	13 - 17	3B4-17611-00	15 - 27	5GH-2151E-00	52 - 9	3B4-2171A-00	23 - 8
4G0-12118-00	4 - 7	3B4-13907-10	30 - 2	3B4-15451-00	13 - 2	3B4-17623-00	15 - 19	5GH-2151E-10	52 - 10	3B4-21721-00	23 - 22
5H0-12119-00	4 - 5	3B4-13971-10	30 - 29	3B4-15453-00	13 - 14	3B4-17632-00	15 - 18	5GH-2151E-20	55 - 7	3B4-21721-20	23 - 22
5VK-12121-00	4 - 2	5LP-14147-00	10 - 17	3B4-15463-00	15 - 12	4WV-17639-10	15 - 23	3B4-2151F-00	52 - 11	3B4-21721-40	23 - 22
5VK-12146-00	4 - 10	5PS-14147-00	10 - 4	3B4-15471-00	13 - 31	3B4-17641-00	15 - 26		54 - 7	3B4-21732-00	41 - 5
5VK-12151-00	4 - 8	1UY-14155-00	10 - 15	3B4-15472-00	13 - 34	4WV-17644-00	15 - 37	3B4-2151F-11	52 - 12	3B4-21735-00	41 - 12
5XT-12159-00	4 - 11	1S3-14161-00	10 - 16	3B4-15473-00	13 - 35	3B4-17645-00	15 - 21	3B4-2151F-20	55 - 8	5KM-2173B-00	51 - 3
5VK-12161-00	4 - 9	8CC-14216-10	10 - 11	3B4-15474-00	13 - 38	3B4-17653-00	15 - 20	4LB-2151H-02	55 - 18		51 - 4
3B4-12170-01	5 - 1	5JW-14348-00	10 - 6	3B4-15515-00	14 - 1	3B4-17660-00	15 - 30	4WU-2151H-10	52 - 23	43P-2173E-50	51 - 1
1S3-12176-00	5 - 9	3B4-14402-03	9 - 4	3B4-15517-00	14 - 4	4CW-17664-00	15 - 34	43P-2151K-00	52 - 19		51 - 2
3TB-12210-00	5 - 15	3B4-14409-00	9 - 9	3B4-15522-00	14 - 3	3B4-17670-00	15 - 31		54 - 12	43P-2173E-60	51 - 1
4DW-12213-00	5 - 17	3B4-14411-21	9 - 3	1S3-15560-00	14 - 5	3B4-17681-10	16 - 1		55 - 16		51 - 2
3B4-12221-00	8 - 12	3B4-14424-00	9 - 10	5KM-15590-00	14 - 7	4WV-17684-00	15 - 36	43P-2151K-10	52 - 20	43P-2173E-70	51 - 1
3B4-12231-01	5 - 12	3B4-14451-00	9 - 6	3B4-16181-00	3 - 20	3B4-17832-10	17 - 14	3B4-21541-00	21 - 2		51 - 2
3B4-12241-00	5 - 13	3B4-14453-00	9 - 5	16B-16611-00	15 - 1		17 - 22		21 - 10	3B4-2173M-00	23 - 19
1S3-12280-01	5 - 4	3B4-14455-00	9 - 19	3B4-16620-00	15 - 2	3B4-18103-10	19 - 8	3B4-21552-00	21 - 63	3B4-2173N-00	23 - 15
5VK-12284-00	5 - 2	3B4-14457-00	9 - 8	4SH-16664-00	15 - 10	28P-18104-00	19 - 9	3B4-21553-00	21 - 67	3B4-21747-00	23 - 12
1S3-12290-00	5 - 3	59V-14457-00	9 - 13	3B4-17223-10	16 - 20	28P-18115-00	19 - 17	3B4-21556-00	21 - 9	3B4-2174A-00	23 - 14

NUMERICAL INDEX

PART NO.	REF. NO.	PART NO.	REF. NO.	PART NO.	REF. NO.	PART NO.	REF. NO.	PART NO.	REF. NO.	PART NO.	REF. NO.
3B4-2174T-00	23 - 23	3B4-23570-00	29 - 11	22W-24741-00	31 - 3	28P-2512G-00	32 - 21	3B4-2580W-10	37 - 20	1UY-25926-51	37 - 27
3B4-2174Y-00	23 - 18	3B4-23570-11	29 - 11		49 - 23		33 - 21	3B4-2582T-01	34 - 1	3GD-25933-00	37 - 17
	23 - 26	5LP-23579-00	29 - 2	5RU-24768-00	21 - 38		35 - 29		34 - 3		37 - 32
5KM-2175B-00	21 - 59		29 - 6	3B4-24821-00	42 - 15		36 - 29	3B4-2582V-00	37 - 1	5DH-25933-00	34 - 17
3B4-2176E-00	23 - 7	3B4-23579-01	32 - 10	3B4-24822-00	42 - 17	3B4-2512G-00	32 - 20		37 - 3		34 - 32
3B4-2177B-00	23 - 10		33 - 10	3B4-2482J-10	42 - 21		33 - 20	3B4-2583T-00	39 - 1	1UY-25937-51	34 - 8
3B4-2177K-00	23 - 11	3B4-23580-00	29 - 14	3B4-2482K-10	42 - 23		35 - 28	3B4-2583V-00	40 - 1		34 - 23
3B4-2177N-00	23 - 21	3B4-23580-11	29 - 14	3B4-24841-01	42 - 13		36 - 28	3GM-25852-22	39 - 4		37 - 8
3B4-21871-00	23 - 1	1UY-23812-00	28 - 6	3B4-24842-01	42 - 19	3B4-2512H-00	32 - 23		40 - 4		37 - 23
1S3-21875-00	23 - 2	3B4-23813-00	28 - 3	3B4-24842-11	42 - 19		33 - 23	4TT-25854-00	39 - 6	1UY-25938-51	34 - 13
28P-22128-00	24 - 18	8K1-23814-00	28 - 1	3B4-24875-00	52 - 13		35 - 31		40 - 6		34 - 28
28P-22129-00	24 - 22	3B4-23816-00	28 - 24	3B4-24875-11	52 - 14		36 - 31	3B4-2585B-00	39 - 5		37 - 13
5KM-22149-10	24 - 4	3B4-2381B-00	28 - 17	3B4-24875-20	52 - 21	3B4-2512J-00	32 - 22		40 - 5		37 - 28
	24 - 8	5KM-23831-00	28 - 28	3B4-24875-31	52 - 22		33 - 22	2GU-25866-00	39 - 15	3JD-25961-00	34 - 15
	24 - 12	1UY-23841-01	28 - 29	3GC-24877-A0	54 - 8		35 - 30		40 - 17		34 - 30
	24 - 16	1UY-23845-01	28 - 30	4VVV-24877-A0	54 - 13		36 - 30	56A-25867-00	39 - 10		37 - 15
	29 - 13	16B-2385L-10	25 - 6	4KD-24877-C0	55 - 12	3B4-2514A-00	32 - 12		40 - 10		37 - 30
	29 - 16	16B-2385M-10	25 - 7	4VVV-24877-C0	55 - 20		35 - 12	3B4-25871-10	39 - 17	3B4-26111-20	38 - 1
3B4-22171-00	24 - 1	5GH-23868-00	28 - 8	28P-2510F-00	32 - 15	3B4-2515A-00	33 - 12	3B4-25872-10	39 - 14	3B4-26124-00	38 - 3
3B4-22171-11	24 - 1	3B4-2386G-00	25 - 10		33 - 15		36 - 12		40 - 16	1NV-26129-00	38 - 15
3B4-22172-00	24 - 5	3B4-2386H-00	25 - 11		35 - 23	3B4-25180-00	32 - 1	3B4-25873-10	39 - 16	3B4-26232-01	21 - 62
3B4-22172-11	24 - 5	3B4-23875-10	28 - 12		36 - 23		33 - 1	3B4-25874-10	40 - 22	5LP-26241-00	38 - 2
3B4-2217M-00	24 - 9	1UY-23894-01	28 - 10	28P-2510G-00	32 - 17	3B4-25180-10	32 - 1	3B4-25875-00	24 - 26	28P-26250-00	38 - 5
3B4-2217M-11	24 - 9	3B4-238B0-20	28 - 19		33 - 17		33 - 1	3B4-25876-10	39 - 24	28P-2625G-00	38 - 7
3B4-2217N-00	24 - 13	3B4-238B6-00	28 - 20		35 - 25	3B4-25182-00	32 - 24	3B4-25882-10	40 - 23	1NV-2625K-00	38 - 17
3B4-2217N-11	24 - 13	3B4-24110-00	30 - 1		36 - 25		33 - 24	3B4-25886-00	39 - 22	28P-2628F-00	38 - 6
3B4-22210-01	25 - 1	3B4-24110-10	30 - 1	28P-2510H-00	32 - 16		35 - 32	3B4-2588F-00	40 - 26	28P-2628G-00	38 - 14
34D-22465-00	24 - 21	3B4-24129-00	30 - 20		33 - 16		36 - 32	3B4-2589F-00	39 - 8	3B4-26294-00	40 - 9
	24 - 25	3B4-24141-00	30 - 26		35 - 24	28P-2518E-00	32 - 18	3B4-2589F-10	40 - 8	1NV-26304-00	38 - 13
3B4-22517-00	28 - 4	3B4-2414F-00	30 - 24		36 - 24		33 - 18	3JD-25917-00	34 - 9	3B4-26311-20	38 - 25
28P-23123-00	29 - 24	3B4-2414H-00	23 - 30	28P-2510J-00	32 - 14	28P-2518E-10	35 - 26		34 - 24	5EB-26332-00	39 - 11
28P-23133-00	29 - 25	3B4-2414J-00	30 - 22		33 - 14		36 - 26		37 - 9		40 - 11
3B4-23350-01	29 - 21	3B4-2414K-00	30 - 23	3B4-25111-10	32 - 5	3B4-2530F-00	35 - 7		37 - 24	3B4-26341-00	38 - 26
3B4-23391-00	21 - 58	3ME-2415E-01	53 - 15		33 - 5	28P-2530V-00	35 - 22	5DH-25919-00	34 - 10	3B4-26347-00	38 - 27
5KM-23448-00	35 - 17	4SH-2416E-00	52 - 26		35 - 5		36 - 22		34 - 25	3B4-26372-00	40 - 13
	36 - 17	3B4-2416G-00	30 - 27		36 - 5	3B4-2532F-00	36 - 7	5DH-25919-50	37 - 10	3B4-2637A-01	39 - 13
3B4-23501-01	32 - 7	3B4-24181-00	30 - 25	28P-2511H-00	32 - 25	3B4-2536E-00	35 - 34		37 - 25	3B4-2637F-10	38 - 24
3B4-23502-01	33 - 7	3B4-24182-00	30 - 28		33 - 25		36 - 34	3JD-25926-00	34 - 14	1NV-26398-00	38 - 16
2NL-23517-00	35 - 18	3B4-24312-00	30 - 7		35 - 33	3B4-25390-00	35 - 1		34 - 29	3B4-27211-00	40 - 28
	36 - 18	28P-24380-00	30 - 9		36 - 33		36 - 1		37 - 14	5KM-27414-01	11 - 19
5KM-23526-10	24 - 2	1S3-24486-00	30 - 4	3B4-2511H-00	32 - 19	3B4-25390-10	35 - 1		37 - 29	5GH-2741A-10	41 - 6
	24 - 6	3B4-24491-00	30 - 3		33 - 19		36 - 1	8CR-25926-00	34 - 18		41 - 19
	24 - 10	3B4-24610-00	30 - 6		35 - 27	3B4-2539F-00	35 - 13		34 - 33	3B4-27452-00	41 - 1
	24 - 14	3B4-2470F-00	31 - 2		36 - 27	3B4-2539G-00	36 - 13		37 - 18	3B4-27453-01	41 - 4
	29 - 4	3B4-2470F-40	31 - 2	3B4-2512A-00	32 - 28	3B4-25715-00	40 - 25		37 - 33	3B4-27462-00	41 - 2
	29 - 8	3B4-24710-01	31 - 1		33 - 28	3B4-2580T-01	34 - 5	1UY-25926-51	34 - 12	3B4-27463-01	41 - 18
	29 - 12	3B4-24710-41	31 - 1		35 - 36	3B4-2580U-01	34 - 20		34 - 27	28P-28100-00	20 - 16
	29 - 15	3B4-24725-00	31 - 4		36 - 36	3B4-2580V-10	37 - 5		37 - 12	1NV-2811A-01	20 - 17

NUMERICAL INDEX

PART NO.	REF. NO.	PART NO.	REF. NO.	PART NO.	REF. NO.	PART NO.	REF. NO.	PART NO.	REF. NO.	PART NO.	REF. NO.
28P-2816K-20	55 - 9	3B4-46117-00	27 - 7	3B4-4631A-01	26 - 34	34D-82176-00	21 - 52	3B4-8591A-20	49 - 1	90105-06082	8 - 13
	55 - 17	3B4-46117-10	27 - 7	3B4-46326-00	26 - 20	4GB-82180-00	49 - 33	3B4-859A0-10	49 - 53		12 - 16
4D3-2816L-00	52 - 5	3B4-46117-20	27 - 7	3B4-46344-00	26 - 37	3B4-82309-00	49 - 65	5KM-86171-00	49 - 64	90105-06176	19 - 16
	54 - 4	3B4-46117-30	27 - 7	3B4-46344-10	26 - 37	1D7-82310-01	49 - 5	1HP-F3540-00	29 - 1	90105-06639	20 - 5
	55 - 4	3B4-46119-00	26 - 17	3B4-46344-20	26 - 37	3B4-8233W-10	21 - 50		29 - 1	90105-07004	5 - 5
4D3-2816L-10	52 - 8	3B4-46119-10	26 - 17	3B4-46344-30	26 - 37	28P-82370-00	49 - 7	1HP-F3550-00	29 - 5		5 - 10
4D3-2816L-20	53 - 4	3B4-46119-20	26 - 17	3B4-46344-40	26 - 37	1C7-82380-00	10 - 7		29 - 5	90105-08153	28 - 22
28P-2816M-00	52 - 15	3B4-46119-30	26 - 17	3B4-46344-50	26 - 37	28P-82510-00	49 - 29	5D3-W0041-00	39 - 2	90105-08161	34 - 19
	54 - 9	3B4-46119-40	26 - 17	3B4-46470-01	27 - 6	28P-8253E-00	21 - 47	5LP-W0041-00	40 - 2		34 - 34
	55 - 13	3B4-46119-50	26 - 17	5KM-46559-00	26 - 47	28P-8253F-00	21 - 48	3B4-W0045-00	34 - 16		37 - 19
	52 - 18	5KM-46126-00	26 - 41		27 - 34	3B4-82540-01	49 - 10	3B4-W0045-10	34 - 31		37 - 34
28P-2816M-20	55 - 19		27 - 32	3B4-47359-00	27 - 15	3GB-82540-01	49 - 8	3B4-W0046-00	37 - 16	90105-10131	25 - 2
28P-2816M-M0	53 - 9	3B4-46126-10	26 - 11	3B4-47491-00	25 - 5	3B4-8254B-00	49 - 44	3B4-W0046-10	37 - 31		29 - 22
43P-2816N-00	53 - 7	2HR-46127-00-25	26 - 14	3B4-67839-10	27 - 5	28P-8254E-00	21 - 49	3B4-W0047-00	34 - 7	90105-10185	35 - 19
43P-2816R-00	53 - 1	2HR-46127-00-30	26 - 14	4D9-81168-00	49 - 16	4GB-82560-00	49 - 34		34 - 22		36 - 19
43P-2816S-00	53 - 14	2HR-46127-00-35	26 - 14	28P-81410-00	43 - 1	3HN-82569-00	49 - 30		37 - 7	90105-10204	28 - 5
4D3-2817J-00	52 - 27	2HR-46127-00-40	26 - 14	28P-81450-01	43 - 2	3B4-82576-00	49 - 55		37 - 22		28 - 13
4D3-2817J-10	54 - 28	2HR-46127-00-45	26 - 14	5KM-81677-00	40 - 24	3HN-82579-00	49 - 31	1UY-W0048-50	34 - 11	90105-10219	20 - 6
43P-2817R-00	53 - 8	2HR-46127-00-50	26 - 14	28P-81815-00	44 - 7	34D-82590-00	49 - 32		34 - 26	90105-10222	24 - 3
43P-2817R-10	53 - 13	3B4-46129-00	26 - 5	28P-81826-00	44 - 6	34D-82590-10	49 - 32		37 - 11		24 - 7
43P-2817S-00	53 - 12	3B4-46134-00	27 - 11	4XV-8182A-00	44 - 9	4V4-82913-00	38 - 21		37 - 26		24 - 11
3B4-28217-00	21 - 31	3B4-46135-00	27 - 12	4B5-81840-00	44 - 2	3B4-83371-00	49 - 66	3B4-W0057-00	34 - 6		24 - 15
3B4-28227-00	21 - 32	5KM-46136-00	26 - 44	11H-81844-00	44 - 5	34D-83500-11	45 - 1		34 - 21		29 - 19
3B4-28237-00	21 - 33		27 - 30	1FK-81847-00	44 - 4	3B4-83755-00	49 - 15	3B4-W0057-20	37 - 6	90105-10237	20 - 9
3B4-28239-00	41 - 11	5KM-46137-00	26 - 43	3TB-81847-00	44 - 3	3B4-83912-00	40 - 7		37 - 21	90105-10238	20 - 11
3B4-28247-00	21 - 34		27 - 29	4B5-81871-00	44 - 8	3B4-83922-00	39 - 7	3B4-W1471-10	11 - 18	90105-14003	18 - 19
3B4-28307-00	21 - 25	3B4-46141-00	27 - 4	28P-81890-00	44 - 1	437-83936-01	49 - 47	3B4-W215B-01	21 - 1	90109-06172	19 - 30
3B4-28309-00	21 - 30	3B4-46142-00	27 - 21	3B4-81940-00	49 - 27	28P-83972-00	38 - 32	3B4-W215B-21	21 - 1		21 - 3
28P-2830X-00	49 - 3	3B4-46144-00	26 - 8	5DM-81950-00	49 - 41	3B4-83976-00	38 - 33	3B4-W215B-41	21 - 1		21 - 11
3B4-28313-00	21 - 61	4WV-46145-10	27 - 22	8FP-81950-01	49 - 42	5KM-83976-20	38 - 18	3B4-W215C-01	21 - 1		21 - 39
3B4-28332-00	21 - 37	3B4-46151-00	26 - 2	1D7-81960-00	49 - 18	3B4-83980-00	40 - 12	3B4-W215C-21	21 - 1		24 - 27
3B4-28349-00	21 - 44	3B4-46152-00	26 - 24	4WA-81980-00	49 - 39	4HM-83980-00	39 - 12	3B4-W215C-40	21 - 1		28 - 21
3B4-2837L-00	21 - 55	3B4-46160-10	27 - 1	5VG-81980-00	49 - 40	28P-84300-00	46 - 1	3B4-W215D-01	21 - 9		30 - 21
3B4-2837N-00	21 - 41	3B4-46161-00	27 - 3	4SH-82100-12	49 - 20	3B4-84314-00	46 - 2	3B4-W215D-21	21 - 9		40 - 27
3B4-2837R-00	21 - 42	3B4-46162-00	27 - 2	4SH-82100-22	49 - 20	2GU-84334-00	46 - 6	3B4-W215D-40	21 - 9		41 - 13
3B4-2838K-00	21 - 17	3B4-46163-00	27 - 14	34D-82116-00	49 - 26	3B4-84340-00	46 - 3	3B4-W215E-01	21 - 1		41 - 23
3B4-2838M-00	21 - 18	3B4-46164-00	27 - 9	3B4-82122-00	21 - 51	5GH-84703-10	46 - 7	3B4-W215E-20	21 - 1	90109-06202	20 - 19
3B4-2839N-00	21 - 21	3B4-46166-00	27 - 10	1S3-82123-00	13 - 36	3FA-84710-00	47 - 1	3B4-W216B-01	22 - 1		20 - 24
3B4-2842M-00	42 - 6	3B4-4616A-00	27 - 16		23 - 17		48 - 1	3B4-W216B-21	22 - 1	90109-06214	20 - 20
3B4-2842M-10	42 - 6	3B4-46172-10	26 - 39	3B4-82128-00	49 - 21	1A2-84714-41	47 - 2	3B4-W216B-41	22 - 1		20 - 22
3B4-2842N-00	42 - 9	3B4-46173-10	27 - 27	3B4-82129-00	49 - 22		48 - 2	3B4-W216C-01	22 - 1		41 - 7
3B4-2842N-10	42 - 9	3B4-461A0-00	26 - 7	28P-8212B-00	21 - 45	3B4-84751-00	47 - 6	3B4-W216C-21	22 - 1		41 - 20
3B4-2845L-00	21 - 27	3B4-4621F-00	26 - 19	3B4-82133-10	49 - 24	2EK-85111-00	50 - 1	3B4-W216C-40	22 - 1	90109-08101	34 - 2
3B4-2845N-00	42 - 4	3B4-4621F-10	26 - 19	5PS-82151-00	49 - 38	3Y6-85130-02	50 - 6	3B4-W216E-01	22 - 1		34 - 4
3B4-28487-00	21 - 28	3B4-4621F-20	26 - 19		49 - 43	449-85131-02	50 - 4	3B4-W216E-20	22 - 1		37 - 2
3B4-28488-00	20 - 25	3B4-4621F-30	26 - 19	5JJ-82151-10	49 - 35	8CC-85790-01	49 - 13	17S-WB024-00	56 - 1		37 - 4
3B4-28488-10	20 - 25	5GH-46293-00	27 - 35	5JJ-82151-20	49 - 36	3B4-85885-00	10 - 10	90105-06078	5 - 8	90109-09002	1 - 6
3B4-46101-10	26 - 1	3B4-46316-00	26 - 15	5JJ-82151-90	49 - 37	8FP-85886-00	9 - 11	90105-06082	5 - 14	90109-09003	1 - 5

NUMERICAL INDEX

PART NO.	REF. NO.	PART NO.	REF. NO.	PART NO.	REF. NO.	PART NO.	REF. NO.	PART NO.	REF. NO.	PART NO.	REF. NO.
90109-09005	1 - 7	90170-06228	19 - 18	90185-10012	35 - 20	90201-15029	16 - 27	90269-07077	21 - 43	90445-07340	6 - 20
90109-14002	18 - 25	90170-10010	28 - 32		36 - 20	90201-150U6	16 - 27	90280-05001	3 - 12	90445-074F6	26 - 45
90110-05031	13 - 8	90170-18003	3 - 26	90185-22008	28 - 15	90201-16013	3 - 13	90282-05007	3 - 25	90445-09068	30 - 12
	43 - 4	90170-36279	15 - 38	90201-03008	52 - 3	90201-16021	17 - 15	90338-08174	9 - 17	90445-09110	23 - 4
90110-06200	24 - 19	90171-10001	28 - 33		52 - 7		17 - 23	90338-09130	22 - 9	90445-09117	23 - 3
	24 - 23		29 - 9		52 - 17		28 - 25	90338-18122	42 - 12	90445-09220	47 - 5
	29 - 26	90171-12001	29 - 17		53 - 3	90201-170U8	16 - 22	90340-10001	27 - 17		48 - 5
	41 - 14	90179-05523	21 - 19		53 - 6	90201-190T7	15 - 28	90340-14002	26 - 25	90450-32015	6 - 5
	41 - 24	90179-08029	11 - 33		53 - 11	90201-20028	16 - 19	90340-14011	13 - 11	90450-59006	9 - 18
90110-08091	17 - 7	90179-10020	32 - 4		54 - 3	90201-20792	18 - 5	90340-14029	26 - 26	90450-72004	9 - 2
90111-06086	41 - 15		33 - 4		54 - 6	90201-25290	16 - 9		27 - 23	90450-99010	11 - 21
	41 - 25		35 - 4		54 - 11	90201-25634	26 - 4	90340-14132	8 - 4	90460-85135	13 - 33
90114-10014	32 - 6		36 - 4		55 - 3	90201-286K9	14 - 2	90340-36002	13 - 9		13 - 39
	33 - 6	90179-12005	26 - 13		55 - 6	90209-06012	7 - 20	90380-10002	14 - 6	90461-08004	13 - 4
	35 - 6	90179-16004	3 - 14		55 - 15	90209-10229	28 - 34	90381-17067	35 - 10	90462-08049	12 - 7
	36 - 6	90179-16005	15 - 29	90201-04027	35 - 15	90214-22007	16 - 16		36 - 10	90462-08055	13 - 30
90119-06137	49 - 12		15 - 39		36 - 15	90215-10008	8 - 10	90387-06113	7 - 21	90462-16003	12 - 6
90119-06152	21 - 46	90179-16006	17 - 16	90201-047R9	15 - 25	90215-18001	3 - 27	90387-0613B	19 - 2	90464-09013	49 - 60
	21 - 56		17 - 24	90201-05015	11 - 17	90240-06076	38 - 29	90387-065G1	47 - 8	90464-10112	49 - 51
	21 - 65	90179-20016	32 - 27	90201-05019	11 - 8	90240-08013	40 - 14	90387-066J1	30 - 15	90464-12045	49 - 61
	21 - 68		33 - 27	90201-05039	45 - 3	90267-32004	52 - 2	90387-07021	30 - 18	90464-13073	49 - 46
	22 - 4		35 - 35	90201-06019	11 - 7		52 - 6	90387-08083	11 - 12	90464-14004	30 - 30
	22 - 5		36 - 35	90201-06033	41 - 8		52 - 16	90387-090R0	28 - 11	90464-15157	49 - 48
	22 - 10	90179-22013	17 - 6		41 - 21		53 - 2	90387-15017	16 - 32	90464-15195	49 - 45
	23 - 6	90179-22021	15 - 11	90201-06036	19 - 5		53 - 5	90387-20021	16 - 21	90464-16006	40 - 18
	23 - 29	90179-55660	17 - 25		19 - 15		53 - 10	90387-22014	28 - 14	90464-16012	23 - 32
	42 - 1	90179-60001	17 - 11		19 - 25		54 - 2	90387-22591	28 - 16		49 - 63
	42 - 2	90183-05008	21 - 54	90201-06076	11 - 6		54 - 5	90387-250R3	16 - 14	90464-16039	49 - 62
	42 - 3		46 - 9	90201-06078	41 - 16		54 - 10	90387-26001	16 - 4	90464-20010	39 - 18
90119-08106	28 - 18	90183-051A0	50 - 3		41 - 26		55 - 2	90401-08004	1 - 22	90464-20181	49 - 49
90119-08118	42 - 16	90183-06053	21 - 8	90201-06081	11 - 10		55 - 5	90401-08006	8 - 23	90464-20237	49 - 58
	42 - 18		21 - 16	90201-06097	47 - 3		55 - 14	90401-10015	39 - 19	90464-24230	49 - 59
90119-10023	2 - 3		21 - 53		48 - 3	90267-47187	35 - 14		40 - 19	90464-35132	20 - 15
90119-10044	41 - 3		21 - 66	90201-08048	28 - 23		36 - 14	90401-10024	8 - 17	90465-10098	49 - 50
	42 - 22		21 - 69	90201-08087	26 - 35		19 - 28	90401-14118	8 - 15	90467-07029	26 - 46
	42 - 24		22 - 3	90201-10035	20 - 8		23 - 28	90401-20003	8 - 7		27 - 26
90149-04278	38 - 8		22 - 11		20 - 10	90269-07010	21 - 35	90430-06014	6 - 19	90467-07093	6 - 21
90149-05016	18 - 11		23 - 20		20 - 13		21 - 60		7 - 7	90467-08003	23 - 5
90149-08013	17 - 4		23 - 25		25 - 4		22 - 7	90430-08119	1 - 23	90467-09006	30 - 8
90149-08049	14 - 8		30 - 11		25 - 9		23 - 31		8 - 24		30 - 13
90154-05021	46 - 10	90183-060A2	11 - 3		35 - 21		21 - 4	90430-10003	27 - 18	90467-10041	9 - 16
90154-06014	32 - 13	90183-080A1	19 - 22		36 - 21		21 - 5	90430-10148	49 - 9	90467-140A4	1 - 21
	33 - 13	90185-10011	20 - 7	90201-10118	39 - 20		21 - 6	90430-10188	8 - 18	90467-150A2	1 - 24
	35 - 16		20 - 12		40 - 20		21 - 12	90430-12202	49 - 14	90467-220A1	9 - 14
	36 - 16	90185-10012	24 - 17	90201-12029	26 - 12		21 - 13	90430-14043	8 - 16	90467-26189	7 - 2
90157-04006	15 - 24		25 - 3	90201-127J6	18 - 23		21 - 14		18 - 27		7 - 4
90159-05044	46 - 8		29 - 20	90201-132G5	19 - 3		21 - 36	90430-14194	18 - 20	90480-01400	30 - 17
90170-06128	4 - 12		29 - 23	90201-14023	40 - 30		23 - 27	90445-070F1	27 - 25	90480-01558	23 - 9

NUMERICAL INDEX

PART NO.	REF. NO.	PART NO.	REF. NO.	PART NO.	REF. NO.	PART NO.	REF. NO.	PART NO.	REF. NO.	PART NO.	REF. NO.
90480-13004	21 - 20	92902-04100	40 - 35	93210-96601	1 - 14	93612-16254	1 - 10	95312-06600	40 - 33	95822-08030	28 - 2
90480-13018	13 - 27	92902-04600	39 - 27	93211-594A4	15 - 22	93700-06004	35 - 11		41 - 9	97002-05016	49 - 56
90480-13398	13 - 37		40 - 36	93305-00602	32 - 8		36 - 11		41 - 22	97002-06016	30 - 10
	21 - 7	92902-05200	42 - 8		33 - 8	93900-00030	32 - 3	95312-10600	8 - 9		49 - 6
	21 - 15		42 - 11		35 - 8		33 - 3	95602-10200	20 - 3	97017-06010	7 - 15
90480-13567	13 - 32		50 - 2		36 - 8		35 - 3		25 - 8	97022-06014	40 - 32
	21 - 57		50 - 5		56 - 2		36 - 3	95604-06100	39 - 9	97022-08025	26 - 32
90480-14532	41 - 10		50 - 7	93306-00006	6 - 12	94108-12008	32 - 2	95607-05100	38 - 10	97022-08030	17 - 18
90480-15235	7 - 18	92902-05600	21 - 23	93306-00426	16 - 2		33 - 2	95612-08625	1 - 3	97022-08035	26 - 30
90480-17001	11 - 11		38 - 23	93306-00613	27 - 8	94108-12012	32 - 2	95612-16100	28 - 26	97022-08060	28 - 9
90480-18290	30 - 14		49 - 57	93306-00704	26 - 21		33 - 2	95702-06300	24 - 20	97702-50512	21 - 29
90501-05764	46 - 5	92902-06200	11 - 16	93306-07209	5 - 6	94110-12008	35 - 2		24 - 24	97702-50516	42 - 7
90501-06022	18 - 8	92902-06600	47 - 9	93306-07801	16 - 3		36 - 2		29 - 27		42 - 10
90501-08665	38 - 28	92902-08600	17 - 19	93306-20120	13 - 21	94110-12012	35 - 2		41 - 17	97702-50520	9 - 12
90501-090A1	18 - 28		26 - 31	93306-20309	16 - 24		36 - 2		41 - 27	98502-03530	46 - 4
90501-10353	18 - 18		26 - 33	93306-20464	16 - 23	94580-31074	8 - 11		47 - 4	98502-04012	39 - 26
90501-140A2	18 - 15		40 - 15	93306-205U0	26 - 16	94591-57126	5 - 11		48 - 4		40 - 34
90501-18002	26 - 38	92907-04600	38 - 20	93306-20654	17 - 12	94701-00423	1 - 9	95702-06500	49 - 25	98502-05016	21 - 22
	27 - 28	92907-06200	38 - 30	93306-207U0	26 - 22	94703-00423	1 - 9	95702-08500	11 - 34	98502-05020	38 - 22
90501-220A1	3 - 9	92907-06600	7 - 16	93306-30438	3 - 29	95022-06008	11 - 23	95802-06012	20 - 27	98502-06012	10 - 12
90501-650A0	15 - 35	93101-10090	6 - 14		16 - 30		49 - 28		21 - 40	98502-06016	11 - 26
90506-20014	40 - 31	93101-12168	13 - 22	93306-30523	26 - 18	95022-06010	6 - 18		39 - 23	98507-04016	38 - 19
90506-30006	11 - 13	93101-35001	15 - 17	93306-30534	3 - 28		7 - 8		39 - 25	98507-05010	10 - 9
90508-32117	19 - 4	93102-15212	19 - 11	93306-30537	17 - 2	95022-06012	1 - 15		49 - 4	98507-05020	38 - 9
90508-32132	18 - 3	93102-30010	17 - 13	93306-30810	3 - 15	95022-06016	13 - 24	95802-06016	49 - 2	98706-04012	39 - 3
91312-04006	10 - 14		17 - 26	93306-37206	17 - 10	95022-06020	1 - 16	95802-06020	7 - 19		40 - 3
91312-06012	6 - 2	93102-35004	15 - 5	93310-31576	16 - 31		1 - 19		49 - 19	98902-06020	49 - 54
	8 - 19	93102-35009	26 - 9	93310-32590	16 - 10		7 - 9	95802-06030	30 - 16	99001-10600	40 - 29
	12 - 14		26 - 23	93310-84017	3 - 5		19 - 13		30 - 19	99009-10400	6 - 16
91312-06020	6 - 7	93102-42004	16 - 6	93315-21813	15 - 8	95022-06030	6 - 11	95812-06012	49 - 67	99009-12400	18 - 16
	49 - 17	93104-09025	38 - 12	93316-01003	15 - 4		12 - 8	95812-06014	27 - 19		18 - 24
91312-06025	5 - 16	93104-41119	15 - 32	93332-00046	26 - 3		13 - 5	95812-06016	19 - 26	99009-19400	26 - 40
91312-06030	1 - 8	93105-46001	27 - 13	93332-00053	26 - 6		15 - 14	95812-06035	19 - 6		27 - 31
91312-06040	2 - 4	93112-31011	28 - 7	93410-20038	18 - 6		44 - 10	95812-08014	25 - 12	99009-30400	29 - 3
91312-08040	12 - 10	93210-10096	8 - 21	93410-22039	26 - 42	95022-06040	8 - 3		42 - 5		29 - 7
91401-16012	38 - 4	93210-14369	13 - 12		27 - 33		15 - 15		42 - 14		32 - 11
91401-20012	38 - 31	93210-16325	12 - 3	93410-46079	15 - 7	95022-06045	7 - 10		42 - 20		33 - 11
91401-20020	28 - 35	93210-21190	6 - 3	93440-15012	16 - 28	95022-06050	6 - 23	95812-08040	11 - 31	99009-35400	3 - 11
	29 - 10	93210-21631	12 - 13	93440-25084	16 - 12		13 - 6		27 - 20	99009-55500	32 - 9
91402-20025	28 - 27	93210-26001	16 - 5		16 - 17	95022-06060	12 - 9	95812-10035	20 - 4		33 - 9
91490-25020	29 - 18	93210-29196	49 - 11	93450-22119	32 - 26	95022-08012	26 - 36		20 - 26		35 - 9
91A20-07020	9 - 15	93210-33786	6 - 8		33 - 26	95302-05600	50 - 8	95822-06020	13 - 29		36 - 9
92012-06012	11 - 15	93210-357A3	13 - 10	93450-24062	15 - 9	95302-05800	45 - 2	95822-06025	39 - 21	99009-80500	15 - 6
92012-06014	11 - 5	93210-41042	7 - 11	93450-24154	3 - 19	95302-06800	30 - 5		40 - 21	99530-08012	19 - 14
92012-06016	11 - 9	93210-44545	15 - 33	93503-08007	18 - 17		47 - 10	95822-06030	13 - 16	99530-10014	26 - 29
92012-06030	43 - 3	93210-626A7	26 - 10	93604-10011	6 - 22	95302-10700	28 - 31		13 - 19	99530-10116	12 - 4
	47 - 7	93210-78544	1 - 18	93604-18100	18 - 7	95304-06700	19 - 19	95822-06040	13 - 20		13 - 3
92502-06010	10 - 8		17 - 17	93606-09002	3 - 10	95307-05700	38 - 11	95822-08012	11 - 29		13 - 18

NUMERICAL INDEX

PART NO.	REF. NO.	PART NO.	REF. NO.	PART NO.	REF. NO.	PART NO.	REF. NO.	PART NO.	REF. NO.
99530-10116	15 - 13								
99530-14016	12 - 17								

