



PARTS CATALOGUE

YFM70GPXJ (B1A9) EUROPE



1TB1A-300E1

()

2018/9/25

| NEWS NO. | DATE | COMMENT |
|---------------|--------------|--|
| PE0-MC-180056 | Aug.,28,2018 | COR:YFM70K/70G FIG.10 THROTTLE BODY ASSY 1 LIST/ILLUST. CORRECTION |

POWER PARTS
BY AXQUAD

YFM70GPXJ
PARTS CATALOGUE
©2017 by Yamaha Motor Co., Ltd.
1st edition, April 2017
All rights reserved.
Any reprinting or unauthorized use
without the written permission of
Yamaha Motor Co., Ltd.
is expressly prohibited.
Printed in Japan.

FOREWORD

This Parts Catalogue is related to the parts for the model(s) on the cover page. When you are ordering replacement parts, please refer to this Parts Catalogue and quote both part numbers and part names correctly.

1. Modifications or additions which have been made after the issue of the Parts Catalogue will be announced in the Parts News.
It is advisable that you make the necessary corrections to the Parts Catalogue according to the Parts News.

2. Abbreviations

The following abbreviations are used in this Parts Catalogue.

“UR” Use specified parts number.

“UN” Use as many as needed.

“AP” Alternate Parts

“LM” Locally Made (Parts need to be ordered locally)

“F#” Frame No. (Applicable machine No.)

“O/S” Over Size

3. The number of components for assembly

- Parts, which are to be supplied in an assembly, are listed with a dot (.) in front of the part name as shown below.
- The numeral appearing to the right of each component part indicates the quantity of parts for each assembly unit.

| PART NO. | DESCRIPTION | Q'TY | REMARKS |
|--------------|--------------------------|------|---------|
| 2F5-83310-60 | FRONT FLASHER LIGHT ASSY | 2 | |
| 115-83311-60 | .BULB (6V-18W) | 1 | |

4. Applicable colours of graphics are represented in the “REMARKS” as shown below.

| PART NO. | DESCRIPTION | Q'TY | REMARKS |
|-----------------|---------------------|------|---------|
| 2N4-24110-00-X5 | FUEL TANK COMP. | 2 | MXR |
| 3J1-24240-10 | .GRAPHIC, FUEL TANK | 1 | FOR MXR |

5. Note that the illustrations for reference in finding parts numbers are not to be used for assembling. When assembling, please use the applicable service manual.

6. The asterisk (*) before a reference number indicates modified items after the first edition.

FOREWORD

7. Applicable Serial No.

Engine Serial No.

Frame Serial No.

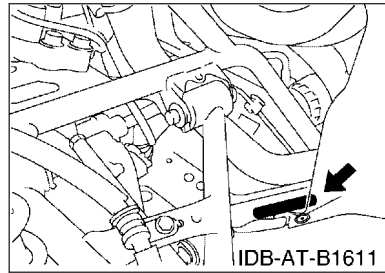
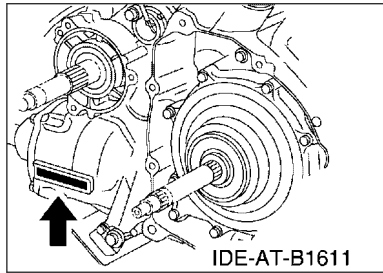

8. Applicable Colour Code (The (*) mark shows Model colour.)

| Abbreviation | Colour Name | Colour Code |
|--------------|-------------------|-------------|
| DNSR(*) | DARK GRAY SOLID R | 1653 |
| PDG(*) | PASTEL DEEP GREEN | 00K0 |
| | | |
| | | |
| | | |
| | | |
| | | |
| | | |

9. Quantity Column Information

| Column No. | Name Of Q'ty Column | Destination |
|------------|---------------------|-------------|
| 1 | EUR | EUROPE |
| | | |
| | | |
| | | |

CONTENTS

ENGINE

| | |
|---------------------------|----|
| CYLINDER HEAD..... | 1 |
| CYLINDER..... | 3 |
| CRANKSHAFT & PISTON..... | 4 |
| VALVE..... | 6 |
| CAMSHAFT & CHAIN..... | 8 |
| WATER PUMP..... | 9 |
| RADIATOR & HOSE..... | 10 |
| OIL PUMP..... | 11 |
| INTAKE..... | 12 |
| THROTTLE BODY ASSY 1..... | 13 |
| EXHAUST..... | 14 |
| CRANKCASE..... | 16 |
| CRANKCASE COVER 1..... | 17 |
| STARTER CLUTCH..... | 19 |
| CLUTCH..... | 20 |
| TRANSMISSION..... | 22 |
| MIDDLE DRIVE GEAR..... | 24 |
| SHIFT CAM & FORK..... | 26 |
| SHIFT SHAFT..... | 28 |

CHASSIS

| | |
|-------------------------------|----|
| FRAME..... | 30 |
| FRONT FENDER..... | 32 |
| REAR FENDER..... | 35 |
| SIDE COVER..... | 36 |
| REAR ARM..... | 38 |
| REAR SUSPENSION..... | 40 |
| DRIVE SHAFT..... | 41 |
| FRONT DIFFERENTIAL..... | 44 |
| STEERING..... | 46 |
| FRONT SUSPENSION & WHEEL..... | 48 |
| FUEL TANK..... | 50 |
| SEAT..... | 52 |
| FRONT WHEEL..... | 53 |
| FRONT WHEEL 2..... | 55 |
| FRONT BRAKE CALIPER..... | 57 |
| REAR WHEEL..... | 59 |
| REAR WHEEL 2..... | 61 |
| REAR BRAKE CALIPER..... | 63 |

| | |
|------------------------------|----|
| STEERING HANDLE & CABLE..... | 65 |
| FRONT MASTER CYLINDER..... | 67 |
| REAR MASTER CYLINDER..... | 68 |
| STAND & FOOTREST..... | 70 |
| GUARD..... | 71 |
| GENERATOR..... | 72 |
| STARTING MOTOR..... | 73 |
| HEADLIGHT..... | 74 |
| HEADLIGHT 2..... | 75 |
| TAILLIGHT..... | 76 |
| ELECTRICAL 1..... | 77 |
| GRAPHICS..... | 80 |
| EMBLEM & LABEL 1..... | 81 |

INDEX

| | |
|----------------------|----|
| NUMERICAL INDEX..... | 82 |
|----------------------|----|

FIG. 1 CYLINDER HEAD

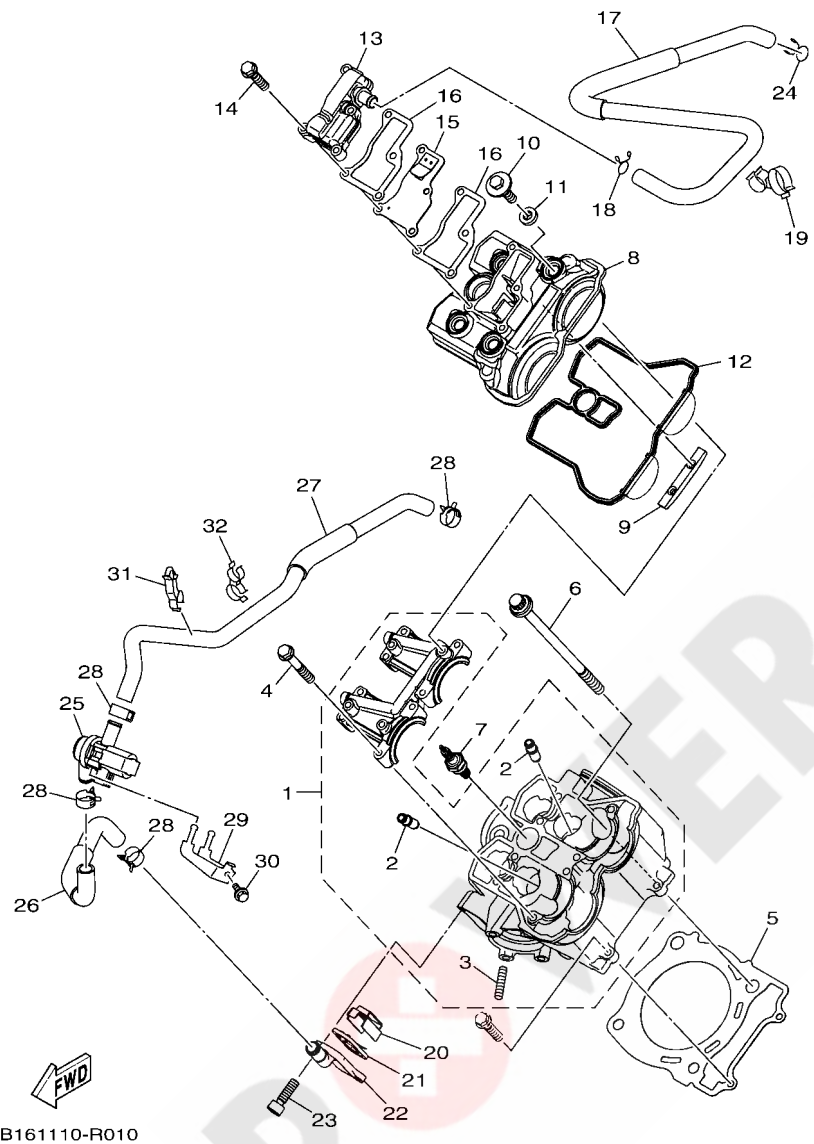

B161110-R010

| REF. NO. | PART NO. | DESCRIPTION | EUR | | | | REMARKS |
|----------|--------------|--------------------------|-----|--|--|--|---------|
| 1 | B16-E1102-00 | CYLINDER HEAD ASSY | 1 | | | | |
| 2 | 2MB-E1133-10 | .GUIDE, VALVE 1 | 4 | | | | |
| 3 | 2MB-E1179-00 | .BOLT, STUD | 2 | | | | |
| 4 | 2MB-E5481-80 | BOLT 1 | 8 | | | | |
| 5 | 2MB-E1181-00 | GASKET, CYLINDER HEAD 1 | 1 | | | | |
| 6 | 2MB-E1361-00 | BOLT, CYLINDER HOLDING 1 | 4 | | | | |
| 7 | 2MB-E119C-00 | PLUG, SPARK (NGK CPR7EA) | 1 | | | | |
| 8 | 2MB-E1191-00 | COVER, CYLINDER HEAD 1 | 1 | | | | |
| 9 | 2MB-E2241-00 | GUIDE, STOPPER 2 | 1 | | | | |
| 10 | 2MB-E4446-00 | BOLT | 4 | | | | |
| 11 | 2MB-E111G-00 | RUBBER, MOUNT 1 | 4 | | | | |
| 12 | 2MB-E1193-00 | GASKET, HEAD COVER 1 | 1 | | | | |
| 13 | 2MB-E1160-00 | BREATHER ASSY | 1 | | | | |
| 14 | 2MB-E5481-20 | BOLT 1 | 4 | | | | |
| 15 | 2MB-E3610-00 | REED VALVE ASSY | 1 | | | | |
| 16 | 2MB-E131B-00 | GASKET, COVER | 2 | | | | |
| 17 | B16-E1166-00 | PIPE, BREATHER 1 | 1 | | | | |
| 18 | 90467-140A4 | CLIP | 1 | | | | |
| 19 | 90464-23002 | CLAMP | 1 | | | | |
| 20 | 2MB-E482K-00 | PLATE | 1 | | | | |
| 21 | 2MB-E4890-00 | REED VALVE ASSY | 1 | | | | |
| 22 | 2MB-E4889-00 | CAP, CASE | 1 | | | | |
| 23 | 2MB-E6777-10 | BOLT | 2 | | | | |
| 24 | 90467-150A2 | CLIP | 1 | | | | |
| 25 | 2MB-14840-00 | AIR CUT VALVE ASSY | 1 | | | | |
| 26 | 2BG-E4882-00 | HOSE, BEND 2 | 1 | | | | |
| 27 | B16-E4883-00 | HOSE, BEND 3 | 1 | | | | |

FIG. 1 CYLINDER HEAD

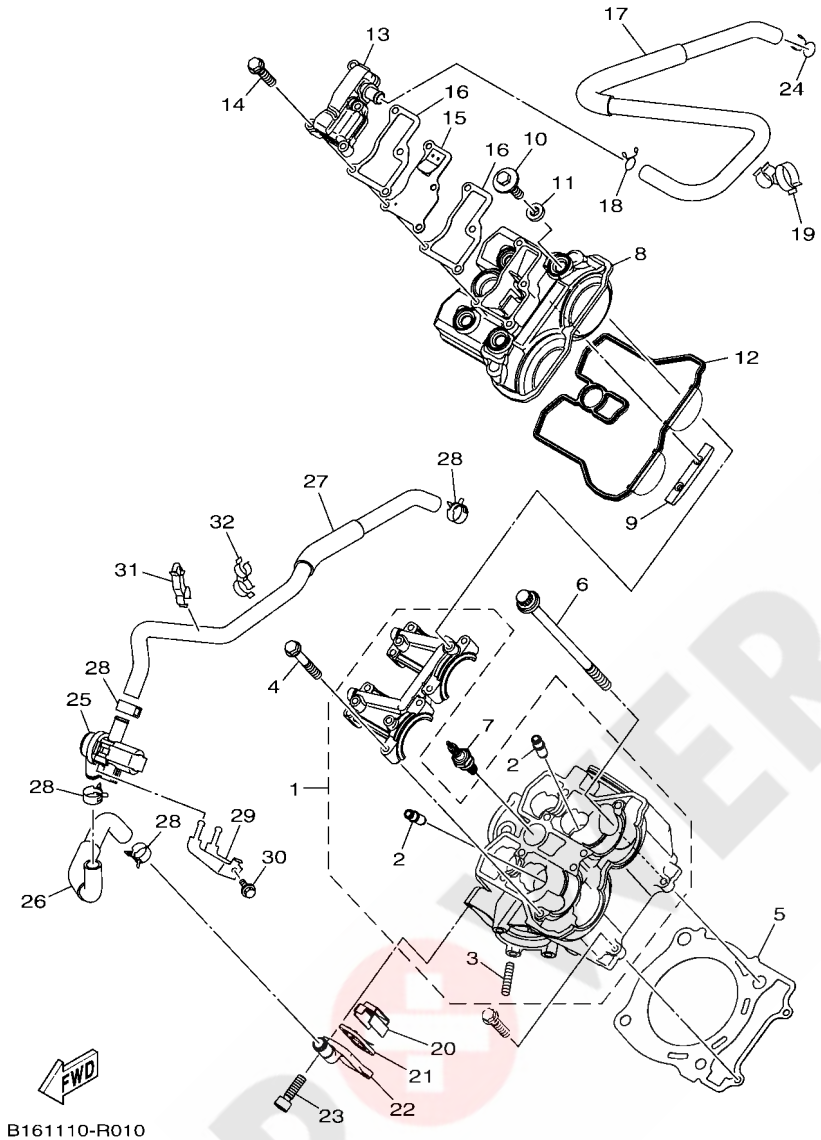

| REF. NO. | PART NO. | DESCRIPTION | EUR | | | | | REMARKS |
|----------|--------------|--------------|-----|--|--|--|--|---------|
| 28 | 90467-17089 | CLIP | 4 | | | | | |
| 29 | 2BG-F117A-00 | STAY | 1 | | | | | |
| 30 | 95812-06012 | BOLT, FLANGE | 1 | | | | | |
| 31 | 90464-17006 | CLAMP | 1 | | | | | |
| 32 | 90464-18015 | CLAMP | 1 | | | | | |
| ----- | | | | | | | | |
| ----- | | | | | | | | |
| ----- | | | | | | | | |
| ----- | | | | | | | | |
| ----- | | | | | | | | |
| ----- | | | | | | | | |
| ----- | | | | | | | | |
| ----- | | | | | | | | |
| ----- | | | | | | | | |
| ----- | | | | | | | | |

B161110-R010

FIG. 2 CYLINDER

| REF. NO. | PART NO. | DESCRIPTION | EUR | | | | REMARKS |
|----------|--------------|------------------|-----|--|--|--|---------|
| 1 | 2MB-E5481-20 | BOLT 1 | 2 | | | | |
| 2 | 2MB-E5182-00 | PIN, DOWEL | 2 | | | | |
| 3 | 2MB-E1311-00 | CYLINDER 1 | 1 | | | | |
| 4 | 2MB-E1351-00 | GASKET, CYLINDER | 1 | | | | |
| 5 | 2MB-E5481-20 | BOLT 1 | 2 | | | | |
| 6 | 2MB-E5182-00 | PIN, DOWEL | 2 | | | | |

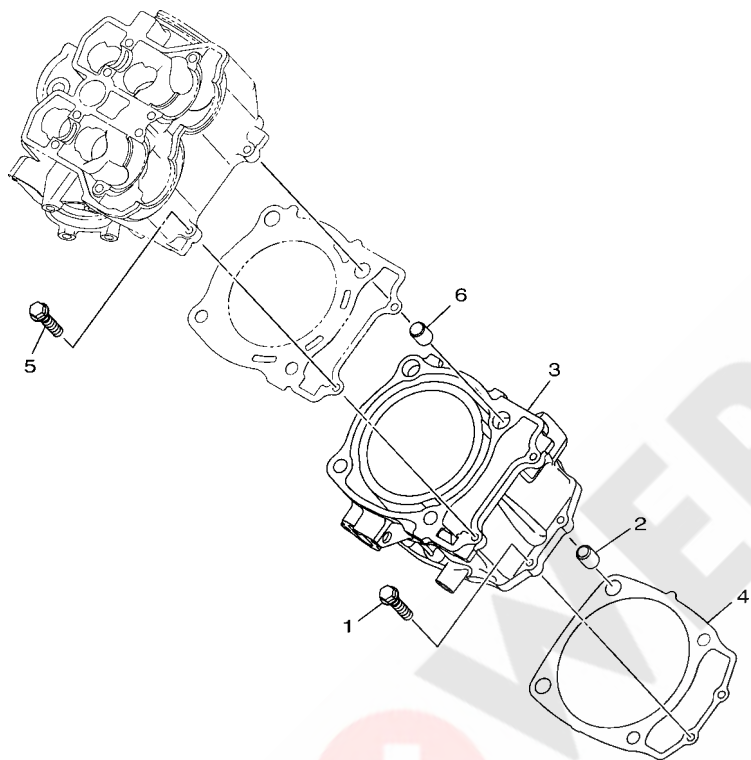

B161110-R020

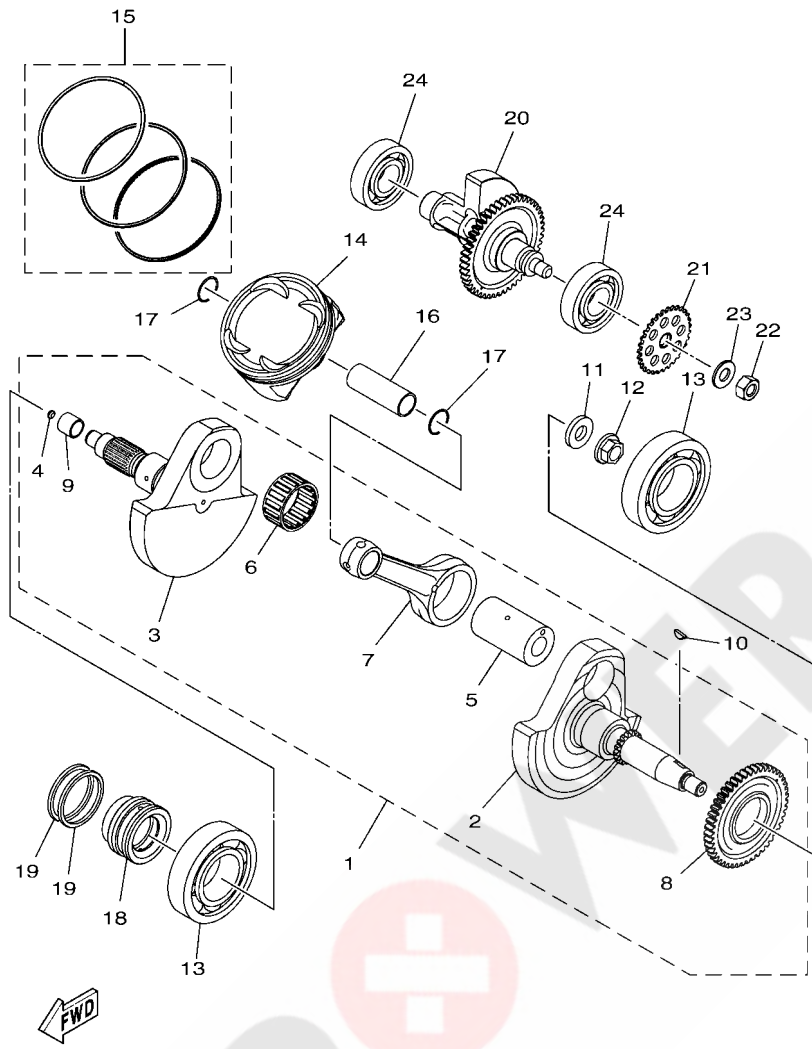

B161110-R030

FIG. 3 CRANKSHAFT & PISTON

| REF. NO. | PART NO. | DESCRIPTION | EUR | | | | REMARKS |
|----------|--------------|------------------------------|-----|--|--|--|---------|
| 1 | 2MB-E1400-00 | CRANKSHAFT ASSY | 1 | | | | |
| 2 | 2MB-E1412-10 | .CRANK 1 | 1 | | | | |
| 3 | 2MB-E1422-10 | .CRANK 2 | 1 | | | | |
| 4 | 2MB-E1446-00 | .PLUG, CRANK | 1 | | | | |
| 5 | 2MB-E1681-10 | .PIN, CRANK 1 | 1 | | | | |
| 6 | 2MB-E1415-00 | .BEARING ASSY 1 | 1 | | | | |
| 7 | 2MB-E1651-10 | .ROD, CONNECTING | 1 | | | | |
| 8 | 2MB-E1536-00 | .GEAR, DRIVE | 1 | | | | |
| 9 | 2MB-G6122-00 | .RACE, INNER | 1 | | | | |
| 10 | 2MB-E1545-00 | KEY, WOODRUFF | 1 | | | | |
| 11 | 2MB-E1557-00 | WASHER 1 | 1 | | | | |
| 12 | 2MB-E1555-00 | NUT, CRANKSHAFT 1 | 1 | | | | |
| 13 | 2MB-E1425-00 | BEARING ASSY 2 | 2 | | | | |
| 14 | 2MB-E1631-00 | PISTON (STD) | 1 | | | | |
| | 2MB-E1635-00 | PISTON (0.25MM O/S) | 1 | | | | AP |
| | 2MB-E1636-00 | PISTON (0.50MM O/S) | 1 | | | | AP |
| 15 | 2MB-E1603-00 | PISTON RING SET (STD) | 1 | | | | |
| | 2MB-E1604-00 | PISTON RING SET (0.25MM O/S) | 1 | | | | AP |
| | 2MB-E1605-00 | PISTON RING SET (0.50MM O/S) | 1 | | | | AP |
| 16 | 2MB-E1633-00 | PIN, PISTON | 1 | | | | |
| 17 | 2MB-E1634-00 | CLIP, PISTON PIN | 2 | | | | |
| 18 | 2MB-E6181-00 | SPACER 1 | 1 | | | | |
| 19 | 2MB-E1447-00 | SEAL, CRANK | 2 | | | | |
| 20 | 2MB-E1500-00 | BALANCER ASSY | 1 | | | | |
| 21 | 2MB-E3354-00 | SPROCKET, DRIVE | 1 | | | | |
| 22 | 2MB-E1459-00 | NUT, SPECIAL | 1 | | | | |
| 23 | 2MB-E1483-00 | WASHER, WEIGHT 1 | 1 | | | | |

FIG. 3 CRANKSHAFT & PISTON

| REF. NO. | PART NO. | DESCRIPTION | EUR | | | | REMARKS |
|----------|--------------|----------------|-----|--|--|--|---------|
| 24 | 2MB-E1436-00 | BEARING ASSY 3 | 2 | | | | |
| | | | | | | | |
| | | | | | | | |
| | | | | | | | |
| | | | | | | | |
| | | | | | | | |
| | | | | | | | |
| | | | | | | | |
| | | | | | | | |
| | | | | | | | |

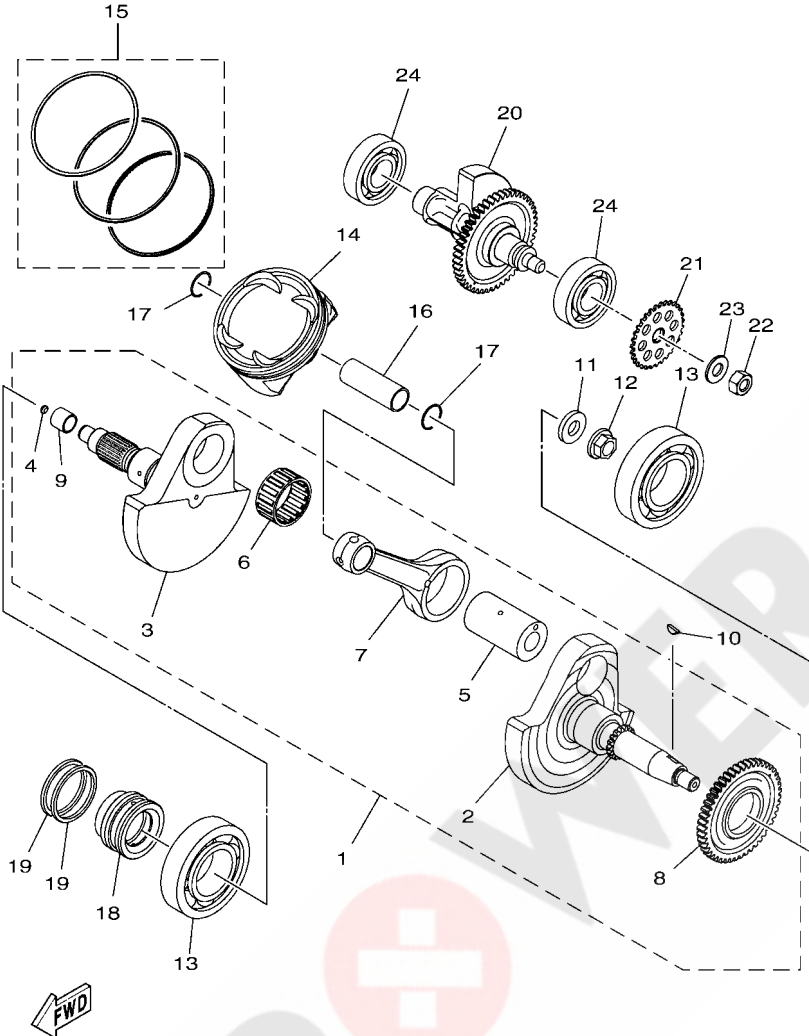

B161110-R030

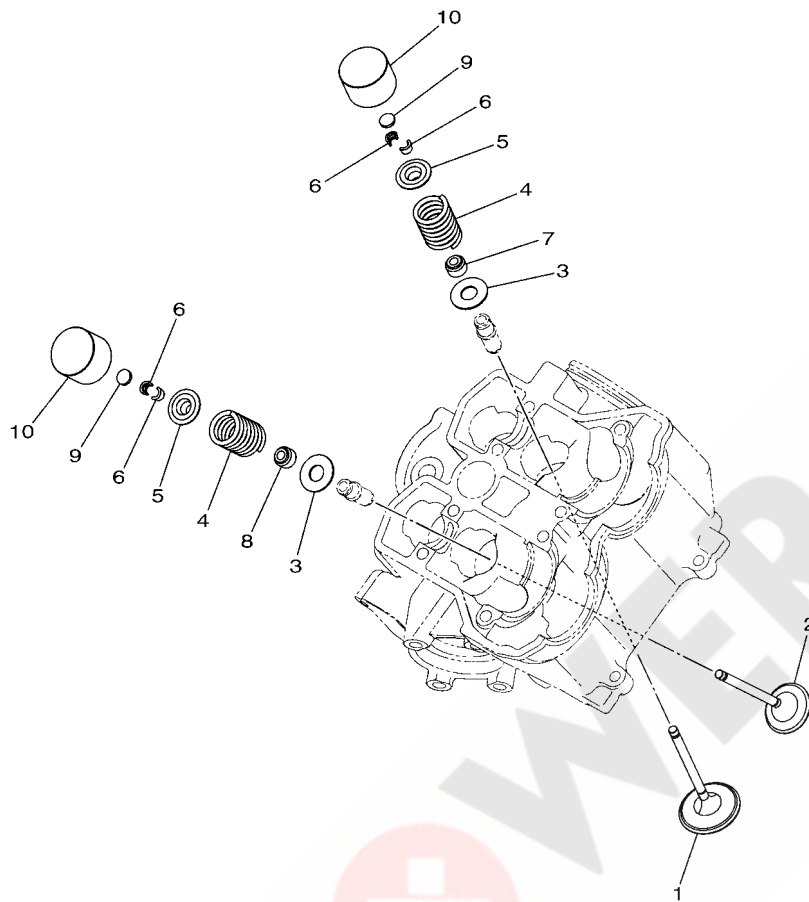

B161110-R040

FIG. 4 VALVE

| REF. NO. | PART NO. | DESCRIPTION | EUR | | | | REMARKS |
|----------|--------------|-----------------------------|-----|--|--|--|---------|
| 1 | 2MB-E2111-00 | VALVE, INTAKE | 2 | | | | |
| 2 | 2MB-E2121-00 | VALVE, EXHAUST | 2 | | | | |
| 3 | 2MB-E2126-00 | SEAT, VALVE SPRING 2 | 4 | | | | |
| 4 | 2MB-E2113-00 | SPRING, VALVE INNER | 4 | | | | |
| 5 | 2MB-E2117-00 | RETAINER, VALVE SPRING | 4 | | | | |
| 6 | 2MB-E2118-00 | LOCK, VALVE SPRING RETAINER | 8 | | | | |
| 7 | 2MB-E2119-00 | SEAL, VALVE STEM | 2 | | | | |
| 8 | 2MB-E2129-00 | SEAL, VALVE STEM | 2 | | | | |
| 9 | 2MB-E2168-A0 | PAD, ADJUSTING (T:1.450) | 4 | | | | UR |
| | 2MB-E2168-F0 | PAD, ADJUSTING (T:1.500) | 4 | | | | UR |
| | 2MB-E2168-H0 | PAD, ADJUSTING (T:1.550) | 4 | | | | UR |
| | 2MB-E2168-K0 | PAD, ADJUSTING (T:1.600) | 4 | | | | UR |
| | 2MB-E2168-L0 | PAD, ADJUSTING (T:1.625) | 4 | | | | UR |
| | 2MB-E2168-M0 | PAD, ADJUSTING (T:1.650) | 4 | | | | UR |
| | 2MB-E2168-N0 | PAD, ADJUSTING (T:1.675) | 4 | | | | UR |
| | 2MB-E2168-R0 | PAD, ADJUSTING (T:1.700) | 4 | | | | UR |
| | 2MB-E2168-T0 | PAD, ADJUSTING (T:1.725) | 4 | | | | UR |
| | 2MB-E2168-U0 | PAD, ADJUSTING (T:1.750) | 4 | | | | UR |
| | 2MB-E2168-V0 | PAD, ADJUSTING (T:1.775) | 4 | | | | UR |
| | 2MB-E2168-W0 | PAD, ADJUSTING (T:1.800) | 4 | | | | UR |
| | 2MB-E2168-X0 | PAD, ADJUSTING (T:1.825) | 4 | | | | UR |
| | 2MB-E2168-Y0 | PAD, ADJUSTING (T:1.850) | 4 | | | | UR |
| | 2MB-E2169-00 | PAD, ADJUSTING (T:1.875) | 4 | | | | UR |
| | 2MB-E2169-10 | PAD, ADJUSTING (T:1.900) | 4 | | | | UR |
| | 2MB-E2169-20 | PAD, ADJUSTING (T:1.925) | 4 | | | | UR |
| | 2MB-E2169-30 | PAD, ADJUSTING (T:1.950) | 4 | | | | UR |
| | 2MB-E2169-40 | PAD, ADJUSTING (T:1.975) | 4 | | | | UR |

FIG. 4 VALVE

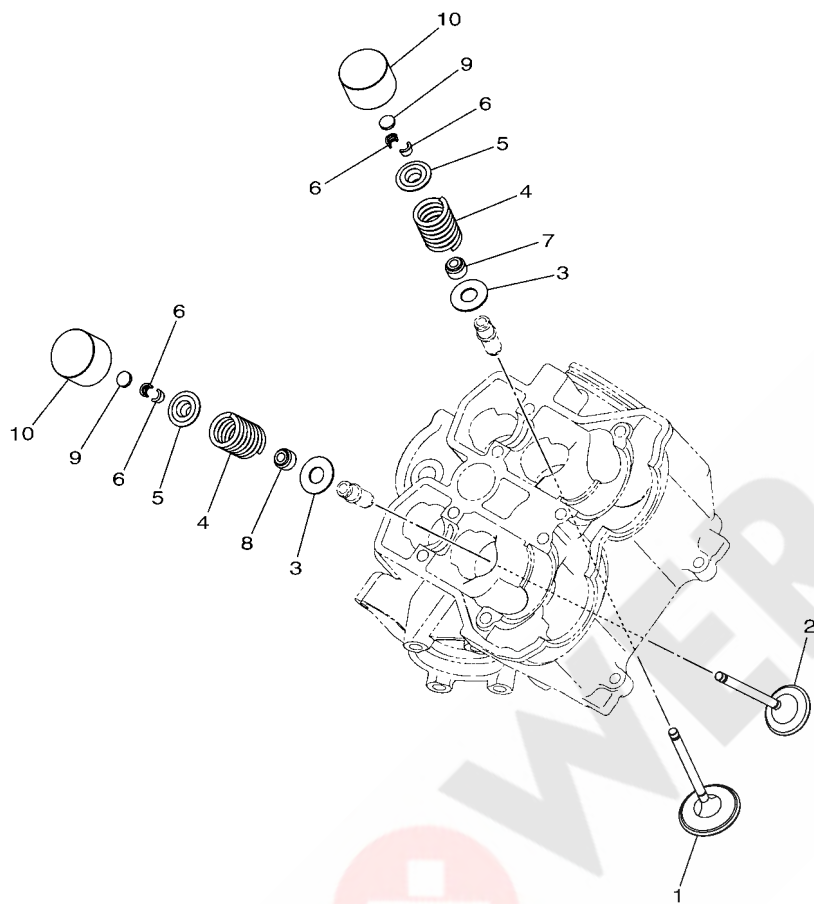

| REF. NO. | PART NO. | DESCRIPTION | EUR | | | REMARKS |
|----------|--------------|--------------------------|-----|--|--|---------|
| 9 | 2MB-E2169-50 | PAD, ADJUSTING (T:2.000) | 4 | | | UR |
| | 2MB-E2169-60 | PAD, ADJUSTING (T:2.025) | 4 | | | UR |
| | 2MB-E2169-70 | PAD, ADJUSTING (T:2.050) | 4 | | | UR |
| | 2MB-E2169-80 | PAD, ADJUSTING (T:2.075) | 4 | | | UR |
| | 2MB-E2169-90 | PAD, ADJUSTING (T:2.100) | 4 | | | UR |
| | 2MB-E2169-A0 | PAD, ADJUSTING (T:2.125) | 4 | | | UR |
| | 2MB-E2169-E0 | PAD, ADJUSTING (T:2.150) | 4 | | | UR |
| | 2MB-E2169-G0 | PAD, ADJUSTING (T:2.200) | 4 | | | UR |
| | 2MB-E2169-J0 | PAD, ADJUSTING (T:2.250) | 4 | | | UR |
| | 2MB-E2169-L0 | PAD, ADJUSTING (T:2.300) | 4 | | | UR |
| 10 | 2MB-E2153-00 | LIFTER, VALVE | 4 | | | |



B161110-R040

FIG. 5 CAMSHAFT & CHAIN

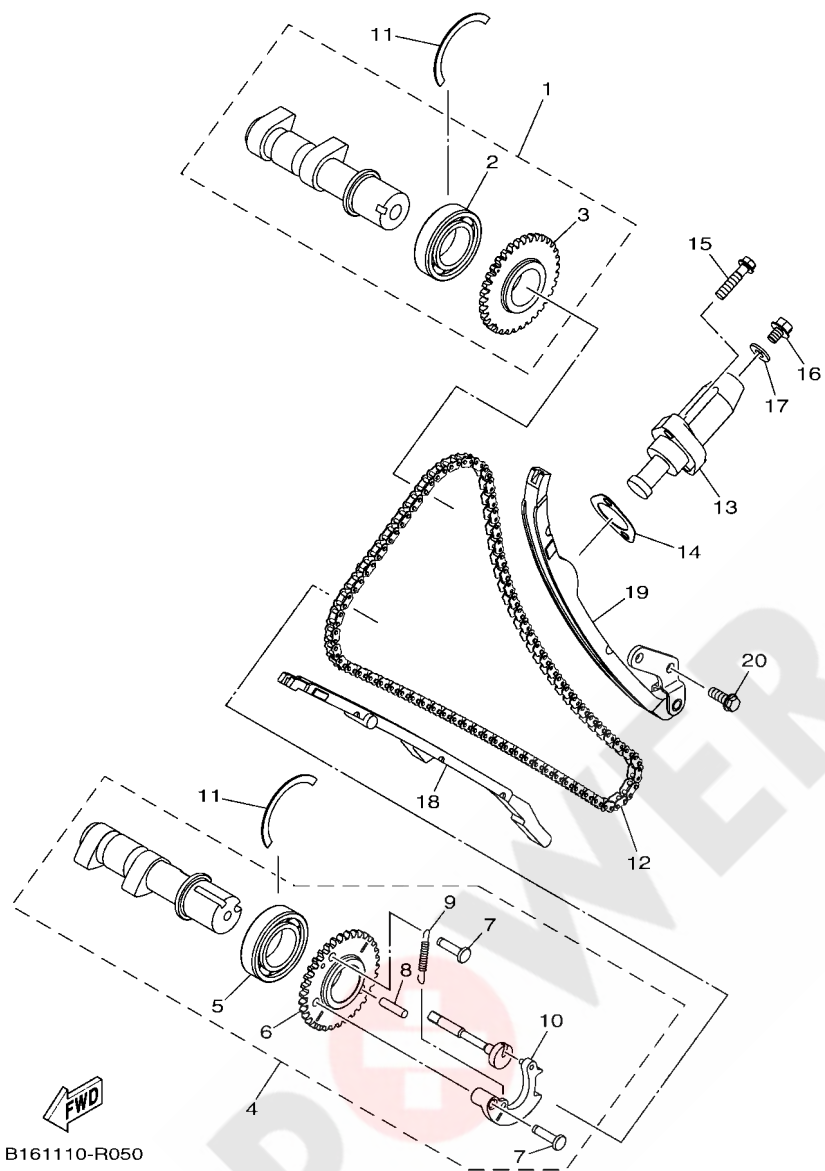

B161110-R050

| REF. NO. | PART NO. | DESCRIPTION | EUR | | | | REMARKS |
|----------|--------------|---------------------------|-----|--|--|--|---------|
| 1 | 2MB-E2170-00 | CAMSHAFT ASSY 1 | 1 | | | | |
| 2 | 2MB-E2179-00 | .BEARING, CAMSHAFT 1 | 1 | | | | |
| 3 | 2MB-E2176-00 | .SPROCKET, CAM CHAIN | 1 | | | | |
| 4 | 2MB-E2180-01 | CAMSHAFT ASSY 2 | 1 | | | | |
| 5 | 2MB-E2179-00 | .BEARING, CAMSHAFT 1 | 1 | | | | |
| 6 | 2MB-E2177-00 | .SPROCKET, CAM CHAIN | 1 | | | | |
| 7 | 2MB-H431W-00 | .PIVOT | 2 | | | | |
| 8 | 2MB-E2284-00 | .PIN, DECOMPRESSION LEVER | 1 | | | | |
| 9 | 2MB-E2287-01 | .SPRING, DECOMPRESSION | 1 | | | | |
| 10 | 2MB-E217A-00 | .WEIGHT | 1 | | | | |
| 11 | 2MB-E2842-00 | CIRCLIP | 2 | | | | |
| 12 | 2MB-E2190-00 | CHAIN ASSY | 1 | | | | |
| 13 | 2MB-E2210-00 | TENSIONER ASSY, CAM CHAIN | 1 | | | | |
| 14 | 2MB-E2213-00 | GASKET, TENSIONER CASE | 1 | | | | |
| 15 | 2MB-E5481-20 | BOLT 1 | 2 | | | | |
| 16 | 2MB-E5481-00 | BOLT 1 | 1 | | | | |
| 17 | 2MB-E21E2-00 | GASKET | 1 | | | | |
| 18 | 2MB-E2251-00 | DAMPER, CHAIN 1 | 1 | | | | |
| 19 | 2MB-E2252-00 | DAMPER, CHAIN 2 | 1 | | | | |
| 20 | 2MB-E5482-00 | BOLT 2 | 2 | | | | |

FIG. 6 WATER PUMP

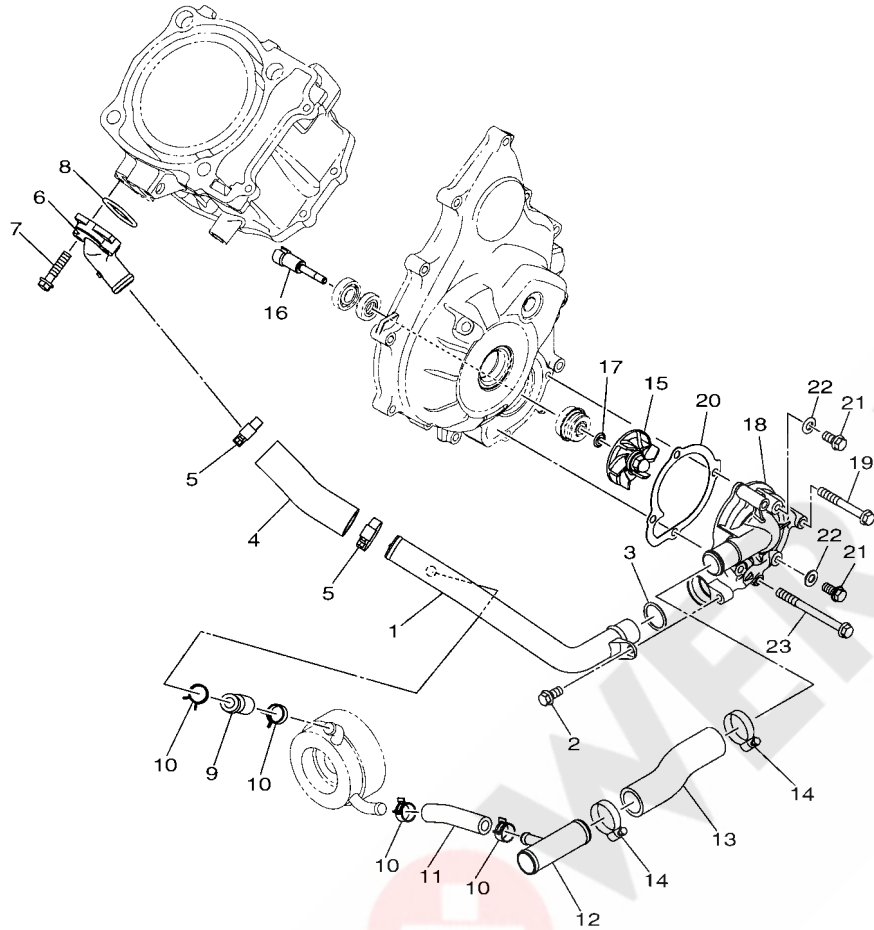

| REF. NO. | PART NO. | DESCRIPTION | EUR | | | | REMARKS |
|----------|--------------|-------------------------|-----|--|--|--|---------|
| 1 | B16-E2481-00 | PIPE 1 | 1 | | | | |
| 2 | 2MB-E5481-60 | BOLT 1 | 1 | | | | |
| 3 | 2MB-E2439-00 | O-RING | 1 | | | | |
| 4 | B16-E243F-00 | HOSE,3 | 1 | | | | |
| 5 | 2MB-E1387-00 | CLAMP, HOSE 1 | 2 | | | | |
| 6 | 2MB-E2469-00 | JOINT 1 | 1 | | | | |
| 7 | 2MB-E5481-20 | BOLT 1 | 2 | | | | |
| 8 | 2MB-E2843-00 | O-RING | 1 | | | | |
| 9 | B16-E244G-00 | HOSE, 4 | 1 | | | | |
| 10 | B16-E2486-00 | CLIP | 4 | | | | |
| 11 | B16-E243E-00 | HOSE 2 | 1 | | | | |
| 12 | B16-E2484-00 | PIPE 4 | 1 | | | | |
| 13 | B16-E244J-00 | HOSE 6 | 1 | | | | |
| 14 | 2MB-E1387-00 | CLAMP, HOSE 1 | 2 | | | | |
| 15 | 2MB-E2451-00 | IMPELLER, WATER PUMP | 1 | | | | |
| 16 | 2MB-E2458-00 | SHAFT, IMPELLER | 1 | | | | |
| 17 | 2MB-E243M-00 | SEAL, WATER PUMP | 1 | | | | |
| 18 | B16-E2422-00 | COVER, HOUSING | 1 | | | | |
| 19 | 2MB-E5481-B0 | BOLT 1 | 3 | | | | |
| 20 | 2MB-E2428-00 | GASKET, HOUSING COVER 2 | 1 | | | | |
| 21 | 2MB-E5481-60 | BOLT 1 | 2 | | | | |
| 22 | 2MB-E2435-00 | GASKET | 2 | | | | |
| 23 | 2MB-E5481-70 | BOLT 1 | 1 | | | | |

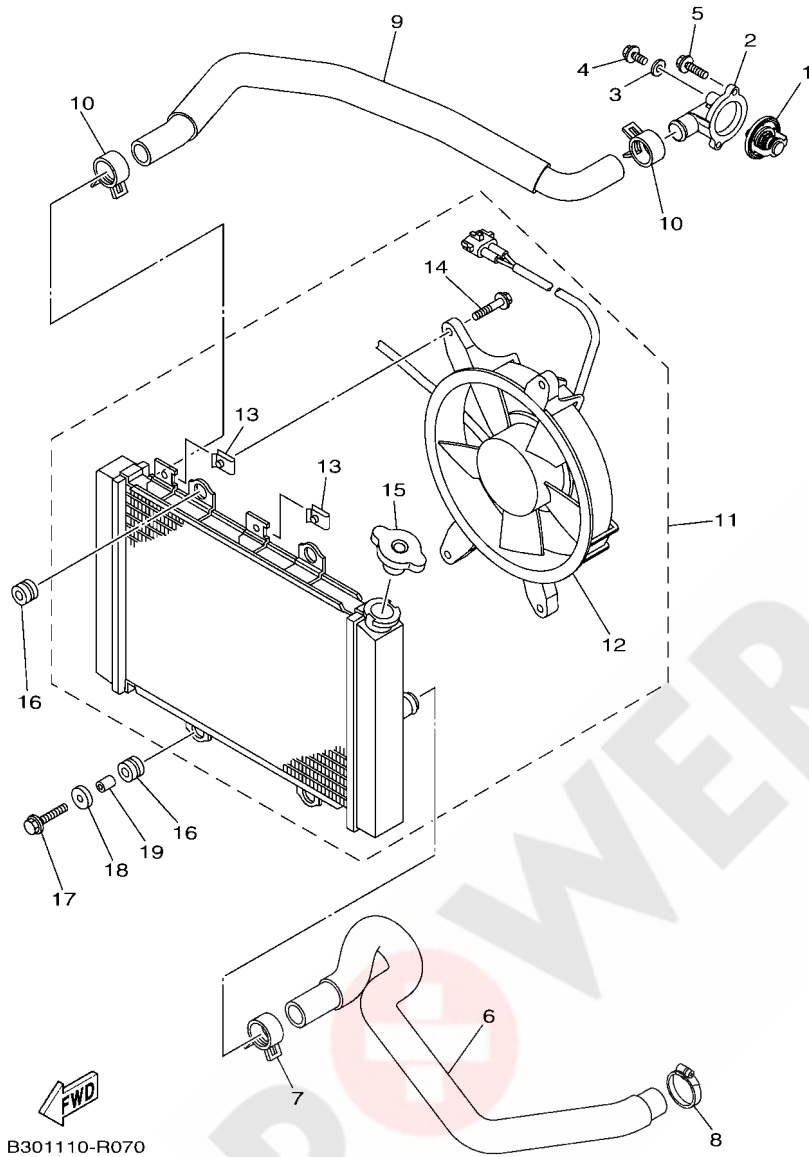

B161110-R060

FIG. 7 RADIATOR & HOSE

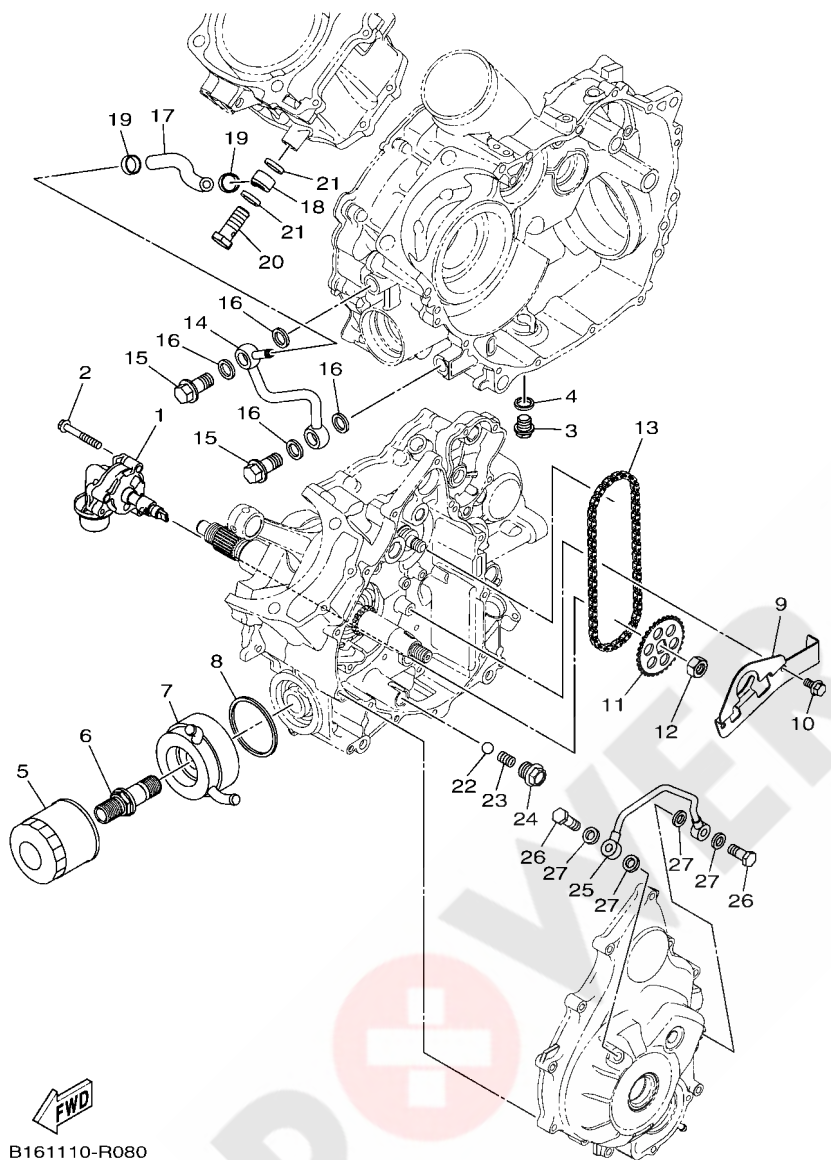

B301110-R070

| REF. NO. | PART NO. | DESCRIPTION | EUR | | | | REMARKS |
|----------|--------------|-----------------------|-----|--|--|--|---------|
| 1 | 2MB-E2411-00 | THERMOSTAT | 1 | | | | |
| 2 | B16-E2413-00 | COVER, THERMOSTAT | 1 | | | | |
| 3 | 2MB-E2435-00 | GASKET | 1 | | | | |
| 4 | 2MB-E5481-60 | BOLT 1 | 1 | | | | |
| 5 | 2MB-E5481-10 | BOLT 1 | 2 | | | | |
| 6 | B16-E2576-00 | HOSE 1 | 1 | | | | |
| 7 | 90467-26189 | CLIP | 1 | | | | |
| 8 | 90450-32015 | HOSE CLAMP ASSY | 1 | | | | |
| 9 | B16-E2578-00 | HOSE 3 | 1 | | | | |
| 10 | 90467-26189 | CLIP | 2 | | | | |
| 11 | B16-E2460-00 | RADIATOR ASSY | 1 | | | | |
| 12 | B16-E2405-00 | .BLOWER ASSY | 1 | | | | |
| 13 | 1HP-E2535-00 | .NUT SPRING | 4 | | | | |
| 14 | 1HP-E2675-00 | .BOLT, BLOWER HOLDING | 4 | | | | |
| 15 | 1XD-E2462-00 | .CAP, RADIATOR | 1 | | | | |
| 16 | 90480-15235 | GROMMET | 4 | | | | |
| 17 | 95812-06020 | BOLT, FLANGE | 2 | | | | |
| 18 | 90209-06012 | WASHER | 2 | | | | |
| 19 | 90387-06113 | COLLAR | 2 | | | | |



B161110-R080

FIG. 8 OIL PUMP

| REF. NO. | PART NO. | DESCRIPTION | EUR | | | | REMARKS |
|----------|--------------|---------------------------|-----|--|--|--|---------|
| 1 | 2MB-E3300-00 | OIL PUMP ASSY | 1 | | | | |
| 2 | 2MB-E5481-30 | BOLT 1 | 3 | | | | |
| 3 | 2MB-E8149-00 | PLUG, BLIND | 1 | | | | |
| 4 | 2MB-E1198-00 | GASKET | 1 | | | | |
| 5 | B16-E3440-00 | ELEMENT ASSY, OIL CLEANER | 1 | | | | |
| 6 | B16-E3573-00 | BOLT 1 | 1 | | | | |
| 7 | B16-E3470-00 | OIL COOLER ASSY | 1 | | | | |
| 8 | B16-E3475-00 | GASKET | 1 | | | | |
| 9 | 2MB-E2221-00 | GUIDE, STOPPER 3 | 1 | | | | |
| 10 | 2MB-E5481-40 | BOLT 1 | 2 | | | | |
| 11 | 2MB-E3355-00 | SPROCKET, DRIVEN | 1 | | | | |
| 12 | 2MB-E1459-00 | NUT, SPECIAL | 1 | | | | |
| 13 | 2MB-E1456-00 | CHAIN, PRIMARY | 1 | | | | |
| 14 | 2MB-E3171-00 | PIPE, DELIVERY 2 | 1 | | | | |
| 15 | 2MB-E3165-00 | BOLT, BANJO | 2 | | | | |
| 16 | 2MB-E8363-00 | GASKET | 4 | | | | |
| 17 | 2MB-E316F-00 | HOSE, OIL 1 | 1 | | | | |
| 18 | 2MB-E3181-00 | PIPE, DELIVERY 3 | 1 | | | | |
| 19 | 2MB-E5485-00 | CLAMP | 2 | | | | |
| 20 | 2MB-E3166-00 | BOLT, BANJO | 1 | | | | |
| 21 | 2MB-E1195-00 | GASKET | 2 | | | | |
| 22 | 2MB-E8218-00 | BALL | 1 | | | | |
| 23 | 2MB-E3469-00 | SPRING | 1 | | | | |
| 24 | 2MB-E3455-00 | PLUG | 1 | | | | |
| 25 | 2MB-E3161-00 | PIPE, DELIVERY 1 | 1 | | | | |
| 26 | 2MB-E2858-00 | BOLT, UNION | 2 | | | | |
| 27 | 2MB-E3476-00 | GASKET | 4 | | | | |

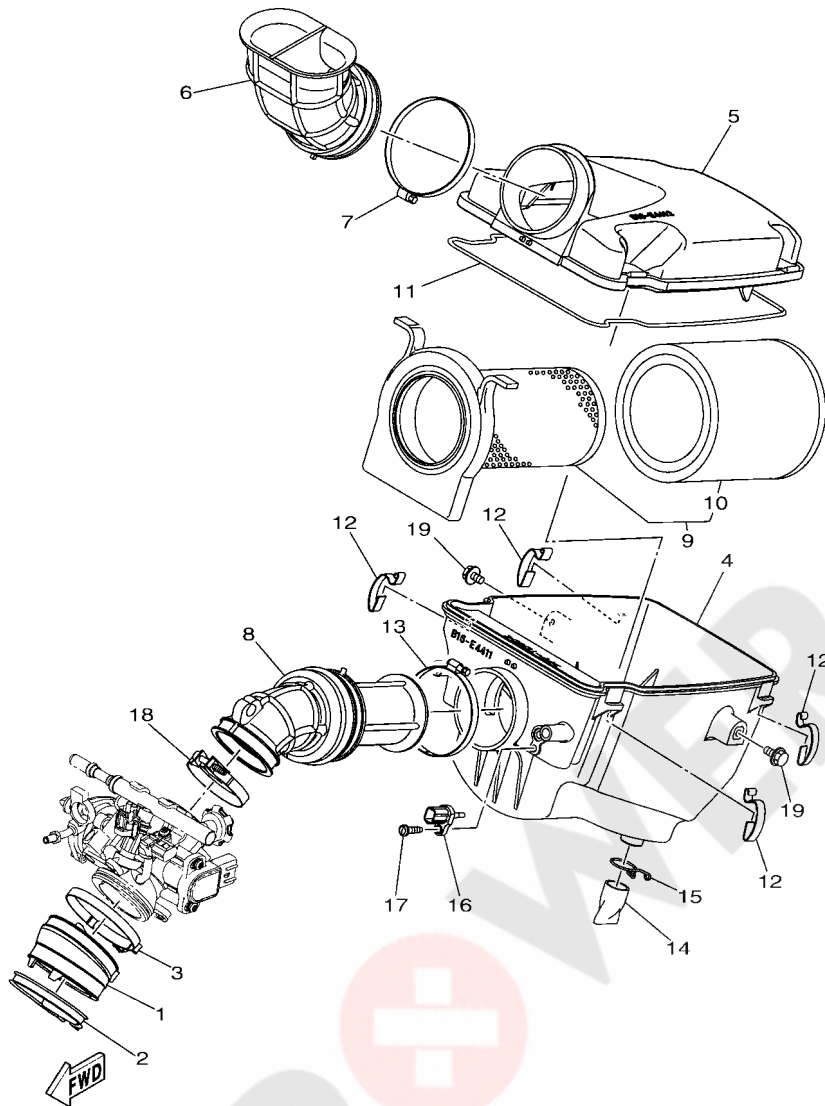

B161110-R091

FIG. 9 INTAKE

| REF. NO. | PART NO. | DESCRIPTION | EUR | | | | REMARKS |
|----------|--------------|---------------------------|-----|--|--|--|---------|
| 1 | 2MB-E3586-00 | JOINT, CARBURETOR 1 | 1 | | | | |
| 2 | 2MB-E1388-00 | CLAMP, HOSE 2 | 1 | | | | |
| 3 | 90450-72004 | HOSE CLAMP ASSY | 1 | | | | |
| 4 | B16-E4411-00 | CASE, AIR CLEANER 1 | 1 | | | | |
| 5 | B16-E4412-00 | CAP, CLEANER CASE 1 | 1 | | | | |
| 6 | B16-E4437-10 | DUCT | 1 | | | | |
| 7 | B16-E4455-00 | BAND | 1 | | | | |
| 8 | B16-E4453-00 | JOINT, AIR CLEANER 1 | 1 | | | | |
| 9 | B16-E4450-00 | ELEMENT ASSY, AIR CLEANER | 1 | | | | |
| 10 | B16-E4451-00 | ELEMENT, AIR CLEANER | 1 | | | | |
| 11 | B16-E4457-00 | SEAL | 1 | | | | |
| 12 | B16-E4424-00 | CLIP, CAP FITTING | 4 | | | | |
| 13 | B16-E4456-00 | BAND | 1 | | | | |
| 14 | B16-E443E-00 | PIPE, DRAIN | 1 | | | | |
| 15 | 90467-220A1 | CLIP | 1 | | | | |
| 16 | 8FP-85886-00 | SENSOR, AIR TEMPERATURE | 1 | | | | |
| 17 | 97702-50520 | SCREW, TAPPING | 1 | | | | |
| 18 | 90450-59009 | HOSE CLAMP ASSY | 1 | | | | |
| 19 | 95812-06010 | BOLT, FLANGE | 2 | | | | |

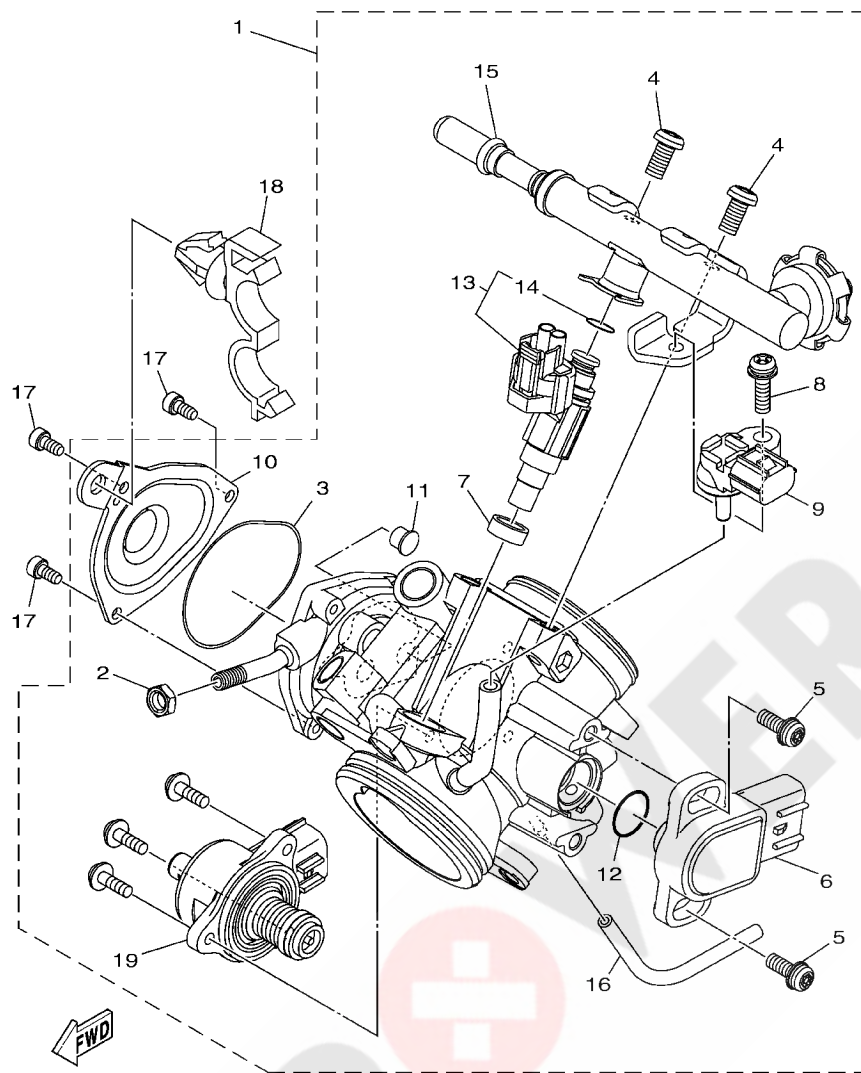

B161110R1001

FIG. 10 THROTTLE BODY ASSY 1

| REF. NO. | PART NO. | DESCRIPTION | EUR | | | | REMARKS |
|----------|--------------|-----------------------|-----|--|--|--|---------|
| 1 | B16-13750-00 | THROTTLE BODY ASSY | 1 | | | | |
| 2 | 1S3-14161-00 | .NUT, CABLE ADJUSTING | 1 | | | | |
| 3 | 5LP-14147-00 | .O-RING | 1 | | | | |
| 4 | 92502-06012 | .SCREW, PAN HEAD | 2 | | | | |
| 5 | 8CC-14216-10 | .SCREW | 2 | | | | |
| 6 | 3B4-85885-00 | .THROTTLE SENSOR ASSY | 1 | | | | |
| 7 | 8FP-13556-00 | .RUBBER, INJECTOR | 1 | | | | |
| 8 | 2C0-14216-00 | .SCREW | 1 | | | | |
| 9 | 5S7-82380-00 | .SENSOR, PRESSURE | 1 | | | | |
| 10 | B16-14293-00 | .COVER 1 | 1 | | | | |
| 11 | 1UY-14155-00 | .GUIDE, CABLE | 1 | | | | |
| 12 | 5YP-14562-00 | .O-RING | 1 | | | | |
| 13 | 1XD-13761-00 | .INJECTOR | 1 | | | | |
| 14 | 1XD-14147-00 | .O-RING | 1 | | | | |
| 15 | B16-13160-00 | .DELIVERY PIPE ASSY 1 | 1 | | | | |
| 16 | 1XD-13543-00 | .HOSE, AIR | 1 | | | | |
| 17 | 91312-04008 | BOLT | 3 | | | | |
| 18 | 90464-20010 | CLAMP | 1 | | | | |
| 19 | 63P-1312A-01 | .VALVE, CONTROL | 1 | | | | |

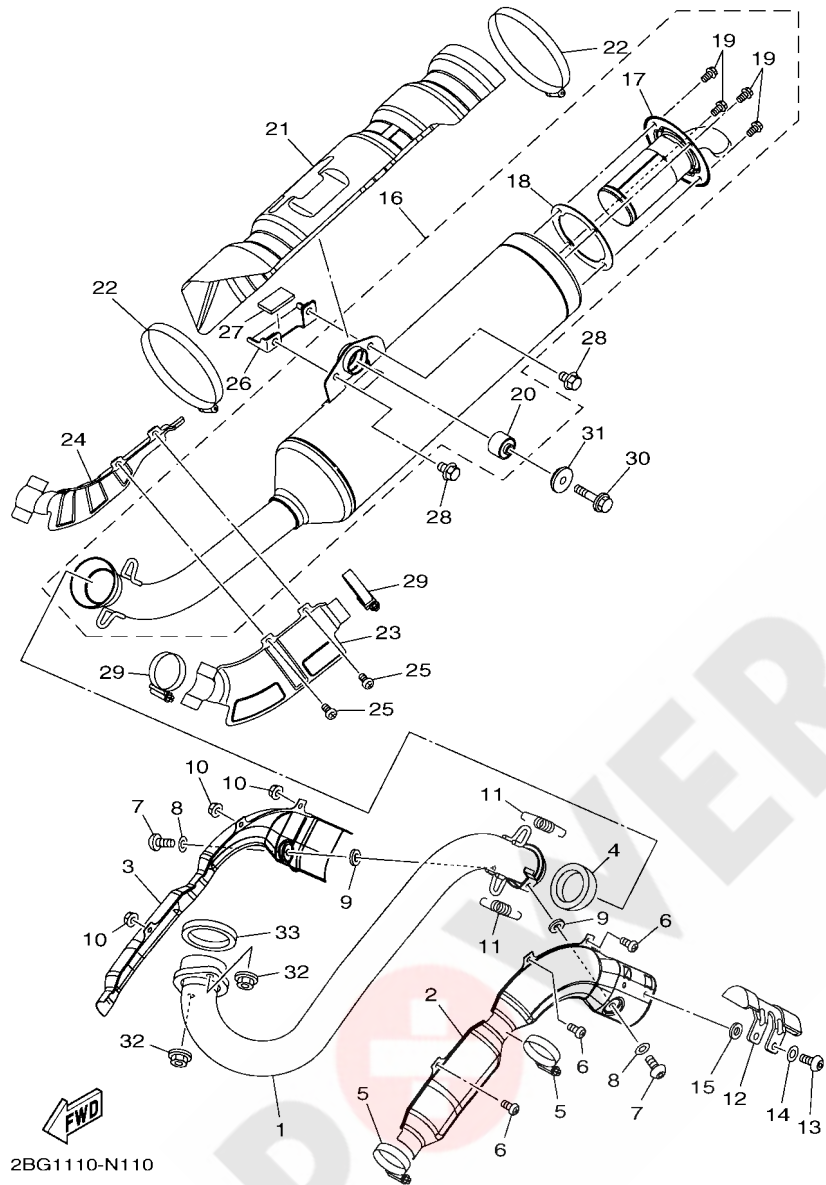
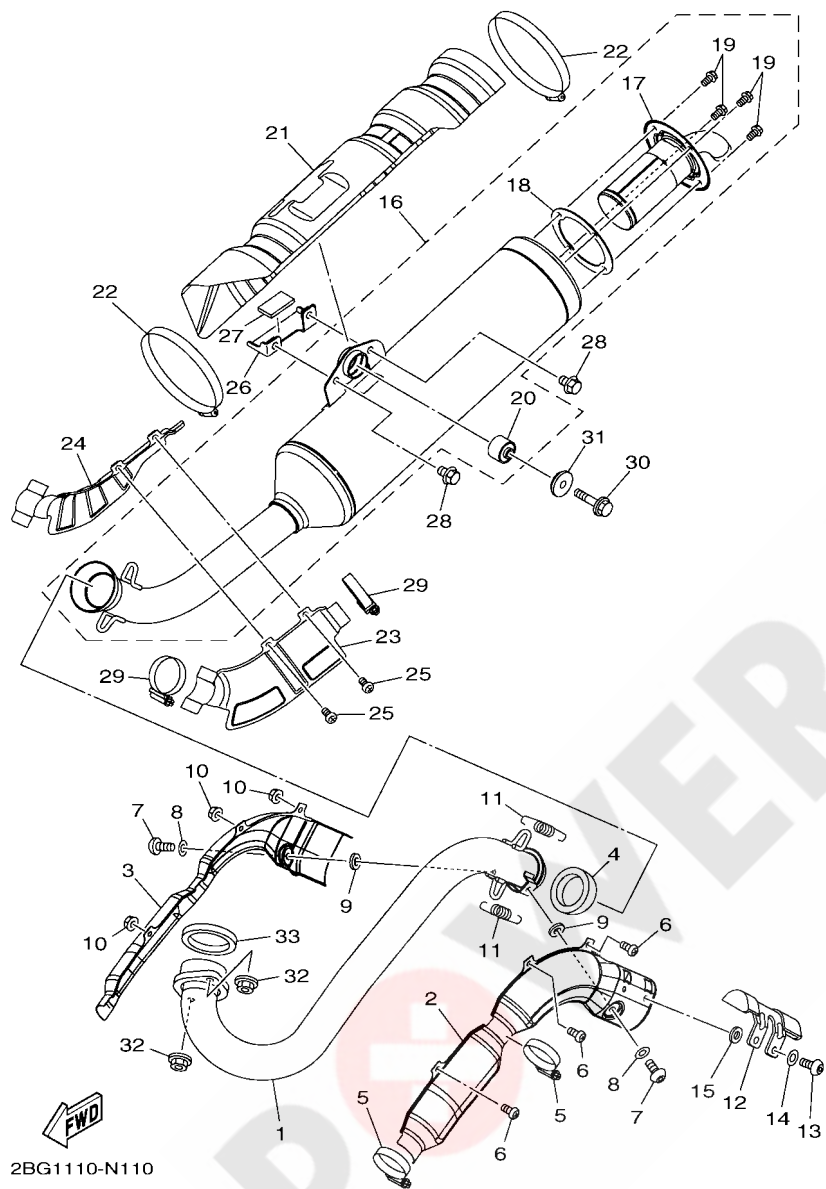

FIG. 11 EXHAUST

| REF. NO. | PART NO. | DESCRIPTION | EUR | | | | REMARKS |
|----------|--------------|---------------------------|-----|--|--|--|---------|
| 1 | 2BG-E4611-01 | PIPE, EXHAUST 1 | 1 | | | | |
| 2 | 2BG-E4627-00 | COVER, EXHAUST | 1 | | | | |
| 3 | B16-E463B-00 | PROTECTOR, EXHAUST PIPE 2 | 1 | | | | |
| 4 | 1HP-E4714-00 | GASKET, MUFFLER | 1 | | | | |
| 5 | 90450-45806 | HOSE CLAMP ASSY | 2 | | | | |
| 6 | 98502-06012 | SCREW, PAN HEAD | 3 | | | | |
| 7 | 92012-06010 | BOLT, BUTTON HEAD | 2 | | | | |
| 8 | 92902-06200 | WASHER | 2 | | | | |
| 9 | 90201-05037 | WASHER, PLATE | 2 | | | | |
| 10 | 95702-06500 | NUT, FLANGE | 3 | | | | |
| 11 | 90506-30006 | SPRING, TENSION | 2 | | | | |
| 12 | 1HP-E4758-00 | PROTECTOR, SILENCER | 1 | | | | |
| 13 | 92012-06012 | BOLT, BUTTON HEAD | 2 | | | | |
| 14 | 92902-06200 | WASHER | 2 | | | | |
| 15 | 90201-05015 | WASHER, PLATE | 2 | | | | |
| 16 | B16-E4703-00 | MUFFLER COMP. 1 | 1 | | | | |
| 17 | 2BG-E4780-00 | .SPARK ARRESTER ASSY | 1 | | | | |
| 18 | 2BG-E4755-00 | .GASKET, SILENCER | 1 | | | | |
| 19 | 95022-06012 | .BOLT, FLANGE | 4 | | | | |
| 20 | 1HP-F7414-00 | .DAMPER, FOOTREST | 1 | | | | |
| 21 | 1HP-E4718-00 | PROTECTOR, MUFFLER 1 | 1 | | | | |
| 22 | 90450-99805 | HOSE CLAMP ASSY | 2 | | | | |
| 23 | 1HP-E471C-00 | PROTECTOR ASSY 1 | 1 | | | | |
| 24 | 1HP-E472C-00 | PROTECTOR ASSY., 2 | 1 | | | | |
| 25 | 98502-06012 | SCREW, PAN HEAD | 2 | | | | |
| 26 | 1HP-E477U-00 | STOPPER 1 | 1 | | | | |
| 27 | 1HP-E4733-00 | MAT 1 | 1 | | | | |

FIG. 11 EXHAUST



| REF. NO. | PART NO. | DESCRIPTION | EUR | | | | REMARKS |
|----------|--------------|----------------------|-----|--|--|--|---------|
| 28 | 95822-08012 | BOLT, FLANGE | 2 | | | | |
| 29 | 90450-45806 | HOSE CLAMP ASSY | 2 | | | | |
| 30 | 95812-08040 | BOLT, FLANGE | 1 | | | | |
| 31 | 3B4-14759-01 | WASHER | 1 | | | | |
| 32 | 95702-08500 | NUT, FLANGE | 2 | | | | |
| 33 | 3EG-14613-00 | GASKET, EXHAUST PIPE | 1 | | | | |

FIG. 12 CRANKCASE

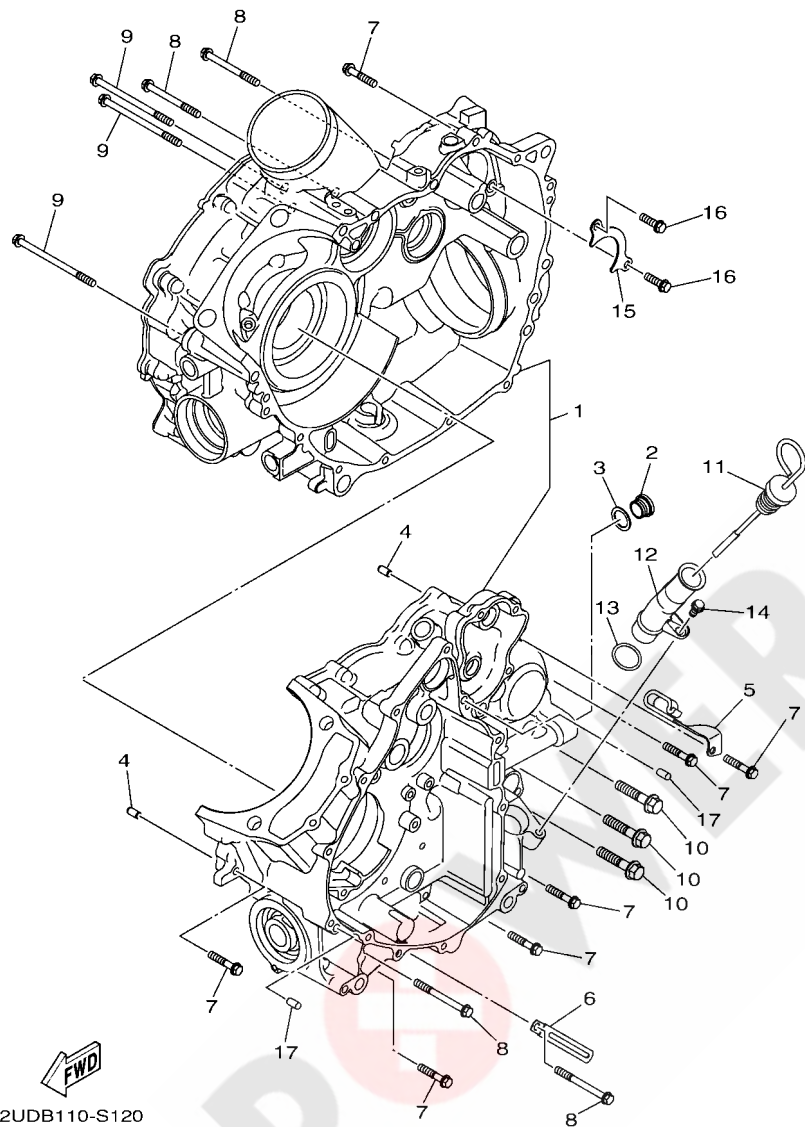

2UDB110-S120

| REF. NO. | PART NO. | DESCRIPTION | EUR | | | | REMARKS |
|----------|--------------|----------------------|-----|--|--|--|---------|
| 1 | 2MB-E5100-01 | CRANKCASE ASSY | 1 | | | | |
| 2 | 2MB-E5167-00 | PLUG, BLIND 1 | 1 | | | | |
| 3 | 2MB-E5175-00 | GASKET, BLIND PLUG 1 | 1 | | | | |
| 4 | 2MB-E5184-00 | PIN, DOWEL | 2 | | | | |
| 5 | 2UD-E546C-00 | HOLDER | 1 | | | | |
| 6 | B16-E5484-00 | CLAMP 2 | 1 | | | | |
| 7 | 2MB-E5481-50 | BOLT 1 | 7 | | | | |
| 8 | 2MB-E5481-C0 | BOLT 1 | 4 | | | | |
| 9 | 2MB-E5481-90 | BOLT 1 | 3 | | | | |
| 10 | 2MB-E2623-00 | BOLT | 3 | | | | |
| 11 | B16-E5362-00 | PLUG, OIL LEVEL | 1 | | | | |
| 12 | B16-E5112-00 | PIPE, OIL | 1 | | | | |
| 13 | 2MB-E2439-00 | O-RING | 1 | | | | |
| 14 | 2MB-E5481-60 | BOLT 1 | 1 | | | | |
| 15 | 2MB-E5388-00 | PLATE, BEARING COVER | 1 | | | | |
| 16 | 2MB-E5481-10 | BOLT 1 | 2 | | | | |
| 17 | 2MB-E5184-00 | PIN, DOWEL | 2 | | | | |

FIG. 13 CRANKCASE COVER 1

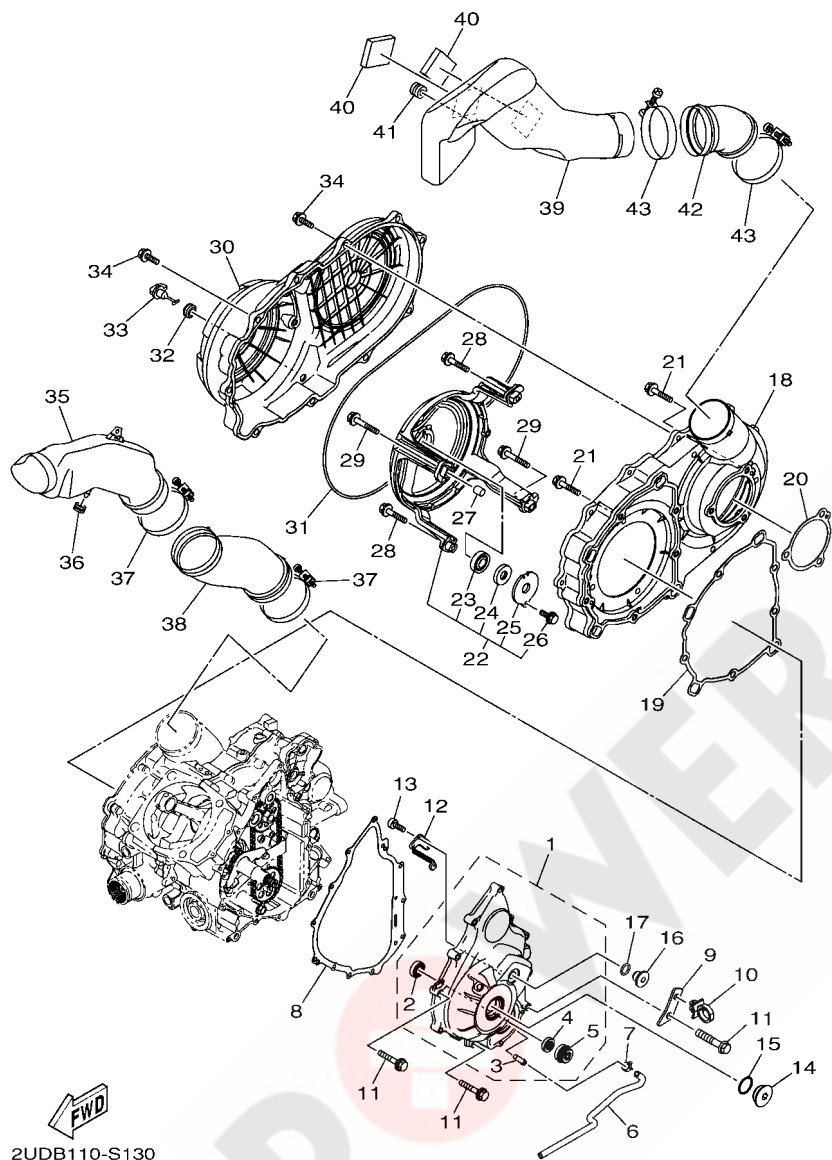

2UDB110-S130

| REF. NO. | PART NO. | DESCRIPTION | EUR | | | | REMARKS |
|----------|--------------|---------------------------|-----|--|--|--|---------|
| 1 | 2MB-E5409-00 | CRANKCASE COVER ASSY | 1 | | | | |
| 2 | 2MB-E5596-01 | .BEARING | 1 | | | | |
| 3 | 2MB-E243K-00 | .PIPE, DRAIN | 1 | | | | |
| 4 | 2MB-E511A-00 | .OIL SEAL | 1 | | | | |
| 5 | 2MB-E2438-00 | .SEAL, MECHANICAL | 1 | | | | |
| 6 | 2MB-E244H-00 | HOSE 5 | 1 | | | | |
| 7 | 2MB-E5179-00 | CLIP | 1 | | | | |
| 8 | 2MB-E5451-00 | GASKET, CRANKCASE COVER 1 | 1 | | | | |
| 9 | B16-E5191-00 | PLATE | 1 | | | | |
| 10 | B16-H1128-00 | CLAMP | 1 | | | | |
| 11 | 2MB-E5481-50 | BOLT 1 | 11 | | | | |
| 12 | 2MB-E5113-00 | PLATE | 1 | | | | |
| 13 | 2MB-E5187-00 | BOLT | 2 | | | | |
| 14 | 2MB-E5168-00 | PLUG, BLIND 2 | 1 | | | | |
| 15 | 2MB-E511C-00 | O-RING | 1 | | | | |
| 16 | 2MB-E5169-00 | PLUG, BLIND 2 | 1 | | | | |
| 17 | 2MB-E4G97-00 | O-RING | 1 | | | | |
| 18 | B16-E5421-00 | COVER, CRANKCASE 2 | 1 | | | | |
| 19 | 2MB-E5453-00 | GASKET | 1 | | | | |
| 20 | 2MB-E5315-00 | SEAL, CRANKCASE | 1 | | | | |
| 21 | 2MB-E5482-10 | BOLT 2 | 8 | | | | |
| 22 | 2MB-E5480-00 | HOUSING ASSY | 1 | | | | |
| 23 | 2MB-E5693-00 | .BEARING | 1 | | | | |
| 24 | 2MB-E4005-00 | .OIL SEAL | 1 | | | | |
| 25 | 2MB-E5381-00 | .PLATE, BEARING COVER | 1 | | | | |
| 26 | 2MB-E5482-00 | .BOLT 2 | 1 | | | | |
| 27 | 2MB-E5181-00 | PIN, DOWEL | 2 | | | | |

FIG. 13 CRANKCASE COVER 1

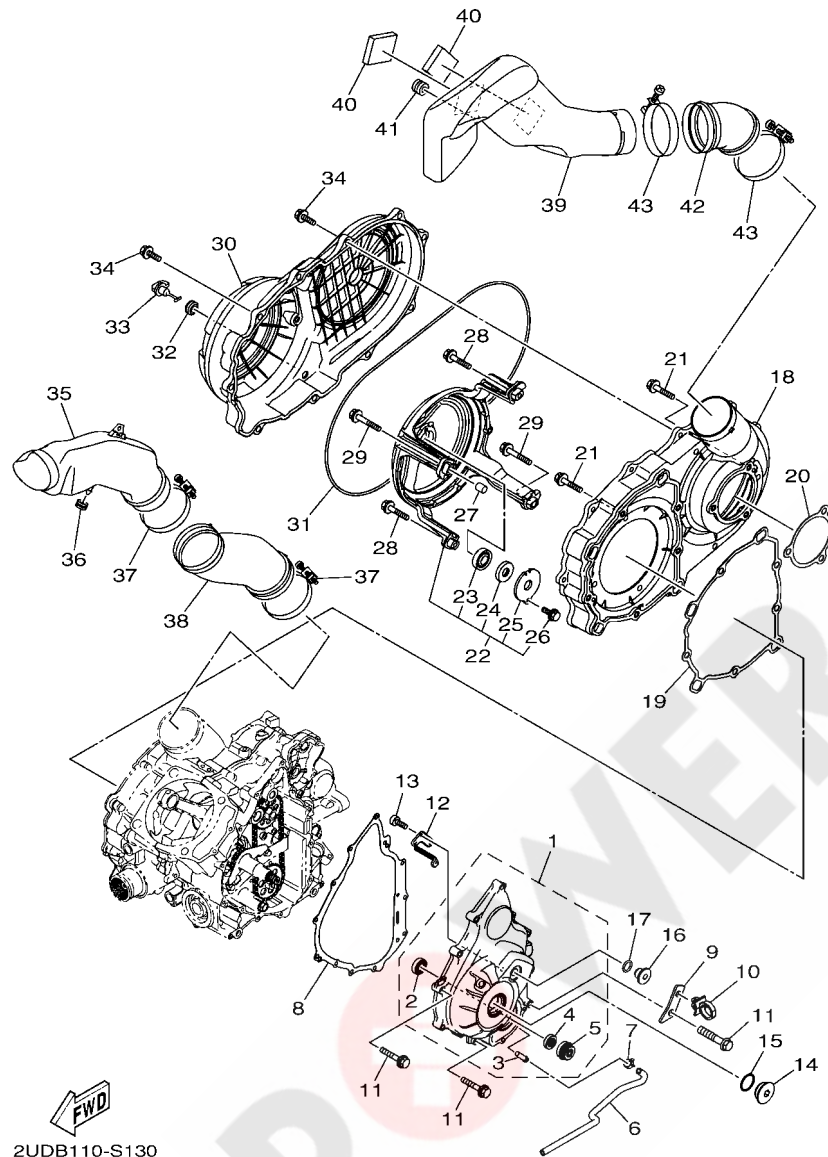

| REF. NO. | PART NO. | DESCRIPTION | EUR | | | | REMARKS |
|----------|--------------|--------------------|-----|--|--|--|---------|
| 28 | 2MB-E5482-10 | BOLT 2 | 2 | | | | |
| 29 | 2MB-E5482-30 | BOLT 2 | 2 | | | | |
| 30 | B16-E5431-00 | COVER, CRANKCASE 3 | 1 | | | | |
| 31 | 2MB-E5379-00 | SEAL, CRANKCASE | 1 | | | | |
| 32 | 2MB-E5365-00 | GROMMET | 1 | | | | |
| 33 | 2MB-E5351-00 | PLUG, DRAIN | 1 | | | | |
| 34 | 2MB-E5768-00 | BOLT | 12 | | | | |
| 35 | 1HP-E5471-00 | DUCT, AIR | 1 | | | | |
| 36 | 90480-13567 | GROMMET | 1 | | | | |
| 37 | 90460-85135 | CLAMP, HOSE | 2 | | | | |
| 38 | B16-E5472-00 | SEAL, AIR DUCT | 1 | | | | |
| 39 | 1HP-E5473-00 | DUCT, AIR | 1 | | | | |
| 40 | 1S3-82123-00 | SEAT, BATTERY | 2 | | | | |
| 41 | 90480-13398 | GROMMET | 1 | | | | |
| 42 | 1HP-E5474-00 | SEAL, AIR DUCT | 1 | | | | |
| 43 | 90460-85135 | CLAMP, HOSE | 2 | | | | |
| | | | | | | | |
| | | | | | | | |
| | | | | | | | |
| | | | | | | | |
| | | | | | | | |
| | | | | | | | |

FIG. 14 STARTER CLUTCH

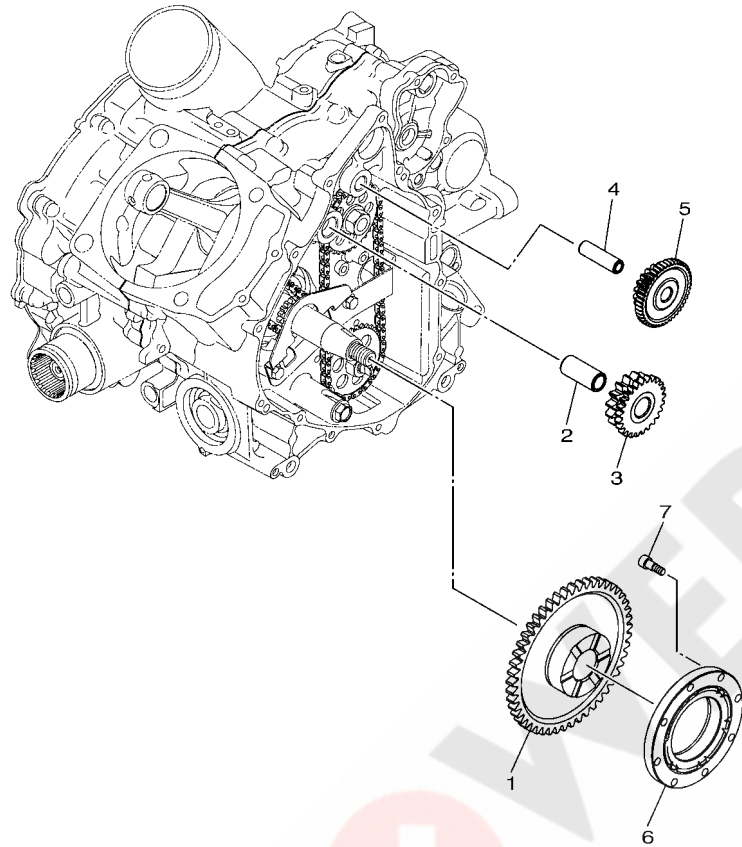

| REF. NO. | PART NO. | DESCRIPTION | EUR | | | | REMARKS |
|----------|--------------|----------------------|-----|--|--|--|---------|
| 1 | 2MB-E5515-00 | GEAR 3 | 1 | | | | |
| 2 | 2MB-E5522-00 | SHAFT 2 | 1 | | | | |
| 3 | 2MB-E5517-01 | GEAR, IDLER 2 | 1 | | | | |
| 4 | 2MB-E5521-00 | SHAFT 1 | 1 | | | | |
| 5 | 2MB-E5512-00 | GEAR, IDLER 1 | 1 | | | | |
| 6 | 2MB-E5590-00 | STARTER ONE-WAY ASSY | 1 | | | | |
| 7 | 2MB-E6777-00 | BOLT | 8 | | | | |



B161110-R140

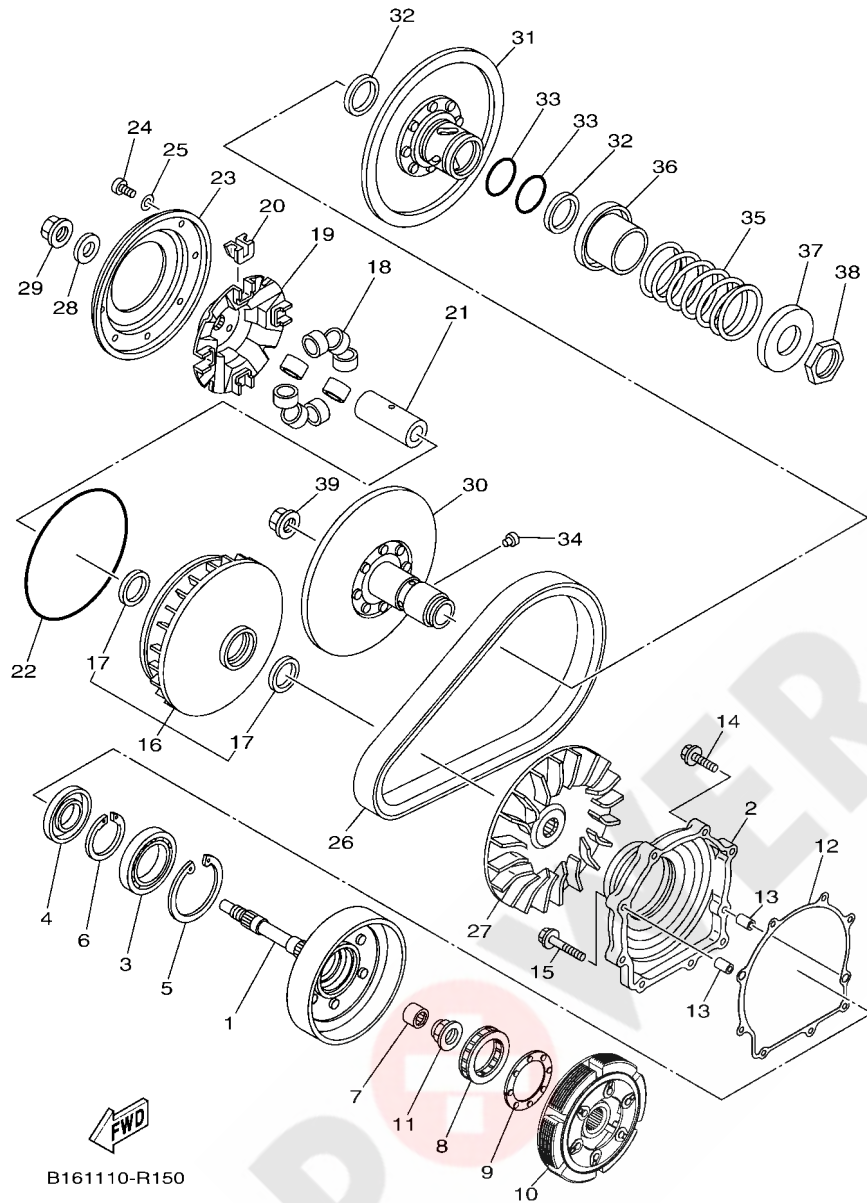

FIG. 15 CLUTCH

| REF. NO. | PART NO. | DESCRIPTION | EUR | | | | REMARKS |
|----------|--------------|------------------------------|-----|--|--|--|---------|
| 1 | B16-E6611-00 | CLUTCH HOUSING COMP. | 1 | | | | |
| 2 | 2MB-E5163-00 | HOUSING, BEARING 1 | 1 | | | | |
| 3 | 2MB-E6642-00 | BEARING, CLUTCH AXLE | 1 | | | | |
| 4 | 2MB-E511B-00 | OIL SEAL | 1 | | | | |
| 5 | 2MB-E6819-00 | CIRCLIP, CLUTCH | 1 | | | | |
| 6 | 2MB-E5744-00 | CIRCLIP | 1 | | | | |
| 7 | 2MB-E7678-00 | BEARING | 1 | | | | |
| 8 | 2MB-E6664-00 | BEARING, ONE WAY | 1 | | | | |
| 9 | 2MB-E6717-00 | RING, SEAL | 1 | | | | |
| 10 | 2MB-E6620-00 | CLUTCH CARRIER ASSY | 1 | | | | |
| 11 | 2MB-E6134-00 | NUT, LOCK | 1 | | | | |
| 12 | 2MB-E5463-00 | GASKET, 2 | 1 | | | | |
| 13 | 2MB-E5181-00 | PIN, DOWEL | 2 | | | | |
| 14 | 2MB-E5481-50 | BOLT 1 | 7 | | | | |
| 15 | 2MB-E5481-30 | BOLT 1 | 2 | | | | |
| 16 | B16-E7606-00 | PRIMARY SLIDING SHEAVE COMP. | 1 | | | | |
| 17 | 2MB-F3145-00 | .OIL SEAL | 2 | | | | |
| 18 | 2UD-E7632-00 | WEIGHT | 8 | | | | |
| 19 | 3B4-17623-02 | CAM | 1 | | | | |
| 20 | B16-E7653-00 | SLIDER | 4 | | | | |
| 21 | B16-E7645-00 | COLLAR | 1 | | | | |
| 22 | 2MB-E3473-00 | O-RING | 1 | | | | |
| 23 | 2MB-E7639-00 | STOPPER | 1 | | | | |
| 24 | 2MB-E1813-00 | SCREW, PAN HEAD | 8 | | | | |
| 25 | 2MB-E1558-00 | WASHER 2 | 8 | | | | |
| 26 | B16-E7641-00 | V-BELT | 1 | | | | |
| 27 | 3B4-17611-00 | SHEAVE, PRIMARY FIXED | 1 | | | | |

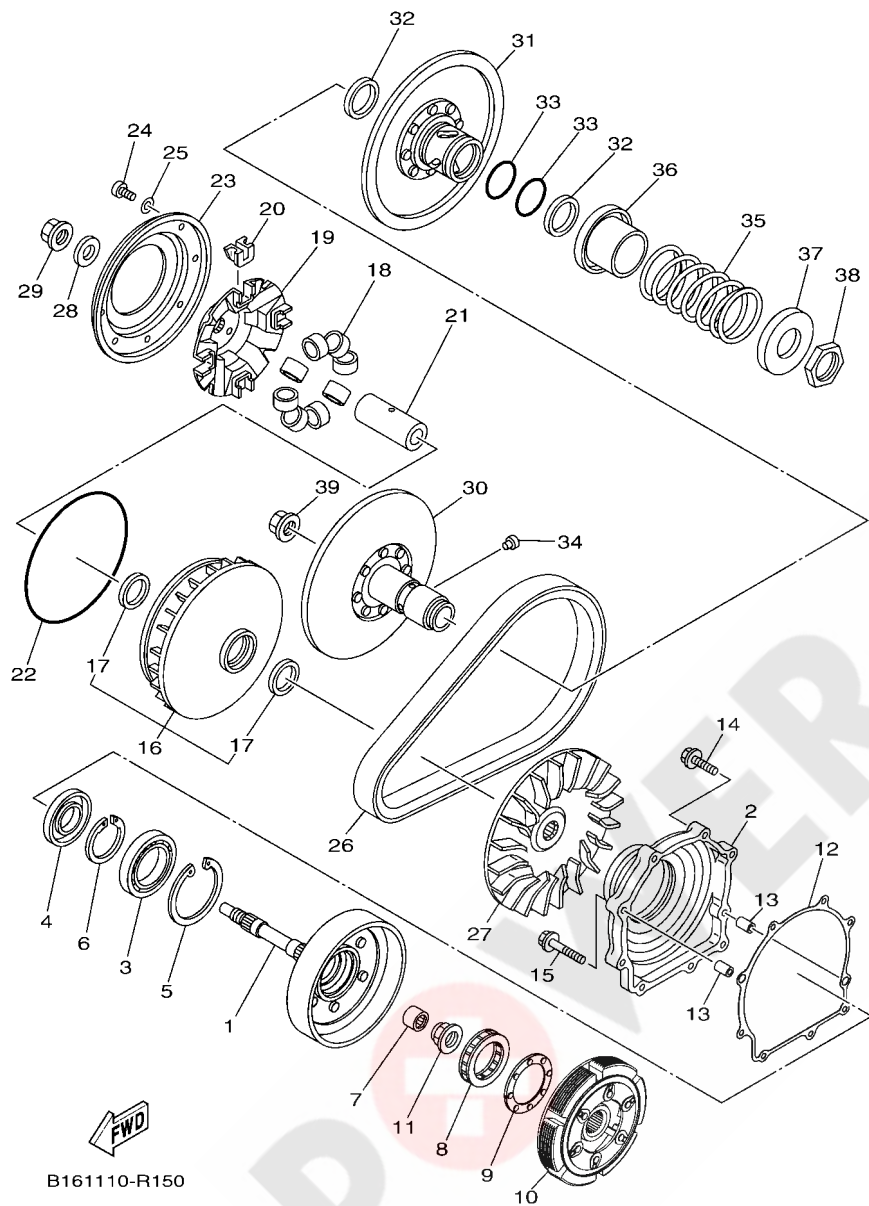
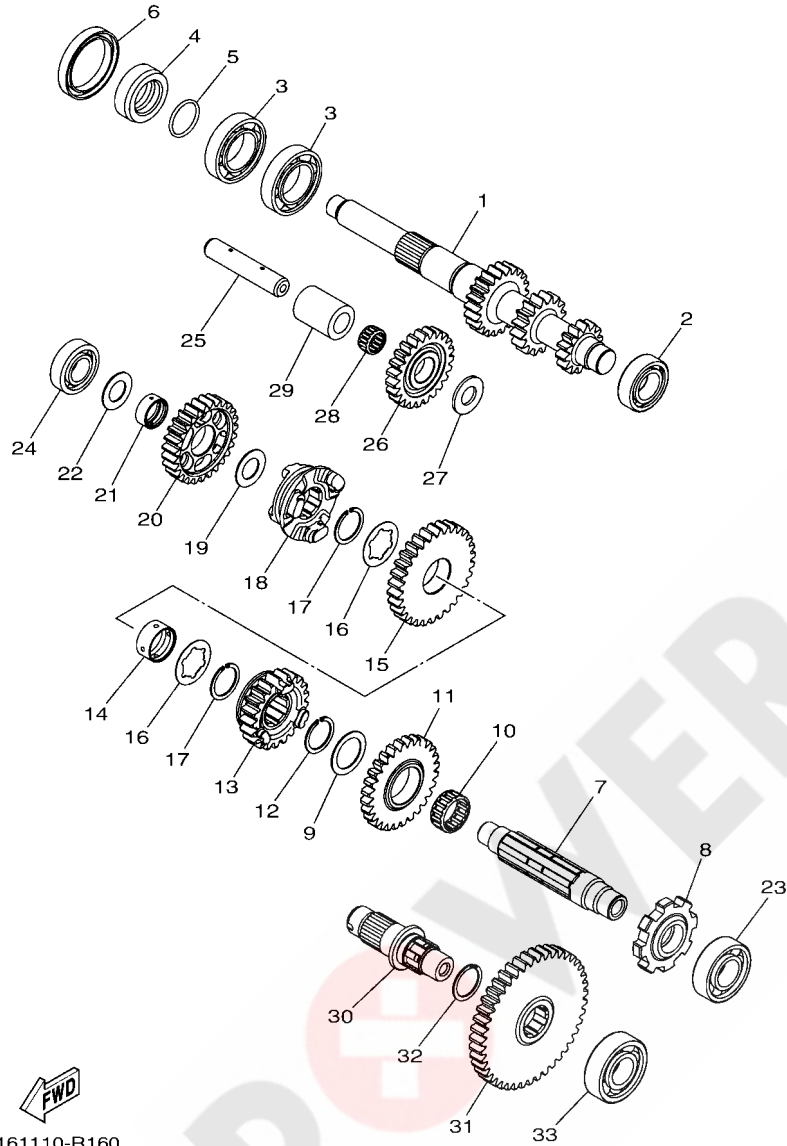

FIG. 15 CLUTCH

| REF. NO. | PART NO. | DESCRIPTION | EUR | | | | REMARKS |
|----------|--------------|------------------------------|-----|--|--|--|---------|
| 28 | 2MB-E7648-00 | WASHER | 1 | | | | |
| 29 | 2MB-E7668-00 | NUT | 1 | | | | |
| 30 | 3B4-17660-10 | SECONDARY FIXED SHEAVE COMP. | 1 | | | | |
| 31 | 3B4-17670-10 | SECONDARY SLIDING SHEAVE | 1 | | | | |
| 32 | 93104-41119 | OIL SEAL | 2 | | | | |
| 33 | 93210-44545 | O-RING | 2 | | | | |
| 34 | 4CW-17664-00 | PIN, GUIDE | 4 | | | | |
| 35 | 90501-650A0 | SPRING, COMPRESSION | 1 | | | | |
| 36 | 4WV-17684-00 | SEAT, SECONDARY SPRING | 1 | | | | |
| 37 | 4WV-17644-00 | SEAT, SPRING | 1 | | | | |
| 38 | 90170-36279 | NUT | 1 | | | | |
| 39 | 2MB-E7668-00 | NUT | 1 | | | | |

FIG. 16 TRANSMISSION



B161110-R160

| REF. NO. | PART NO. | DESCRIPTION | EUR | | | | REMARKS |
|----------|--------------|-----------------------------|-----|--|--|--|---------|
| 1 | B16-E7681-00 | SHAFT, SECONDARY | 1 | | | | |
| 2 | 2MB-E7156-00 | BEARING 1 | 1 | | | | |
| 3 | 2MB-E7166-00 | BEARING 2 | 2 | | | | |
| 4 | 2MB-E7158-00 | COLLAR 1 | 1 | | | | |
| 5 | 2MB-E76F5-00 | O-RING | 1 | | | | |
| 6 | 2MB-E76F3-00 | OIL SEAL | 1 | | | | |
| 7 | 2MB-E7421-00 | AXLE, DRIVE | 1 | | | | |
| 8 | B16-E7473-00 | STOPPER | 1 | | | | |
| 9 | 2MB-E7116-00 | WASHER, GEAR HOLD 1 | 1 | | | | |
| 10 | 2MB-E1428-00 | BEARING 1 | 1 | | | | |
| 11 | 2MB-E7253-00 | GEAR, REVERSE WHEEL 2 (28T) | 1 | | | | |
| 12 | 2MB-E662A-00 | CIRCLIP | 1 | | | | |
| 13 | 2MB-E7582-00 | GEAR, MIDDLE DRIVE (21T) | 1 | | | | |
| 14 | 2MB-E7258-00 | COLLAR 1 | 1 | | | | |
| 15 | 2MB-E7233-00 | GEAR, LOW WHEEL (31T) | 1 | | | | |
| 16 | 2MB-E7126-00 | WASHER, GEAR HOLD 2 | 2 | | | | |
| 17 | 2MB-E662A-00 | CIRCLIP | 2 | | | | |
| 18 | B16-E7285-00 | CLUTCH, DOG | 1 | | | | |
| 19 | 2MB-E7136-00 | WASHER, GEAR HOLD 3 | 1 | | | | |
| 20 | B16-E7223-00 | GEAR, HIGH WHEEL (27T) | 1 | | | | |
| 21 | 2MB-E7268-00 | COLLAR 2 | 1 | | | | |
| 22 | 2MB-E7154-00 | WASHER, GEAR HOLD | 1 | | | | |
| 23 | 2MB-E1429-00 | BEARING 2 | 1 | | | | |
| 24 | 2MB-E142A-00 | BEARING | 1 | | | | |
| 25 | 2MB-E7432-00 | AXLE, IDLE | 1 | | | | |
| 26 | 2MB-E7243-00 | GEAR, REVERSE WHEEL 1 (23T) | 1 | | | | |
| 27 | 2MB-E7059-00 | WASHER,2 | 1 | | | | |

FIG. 16 TRANSMISSION

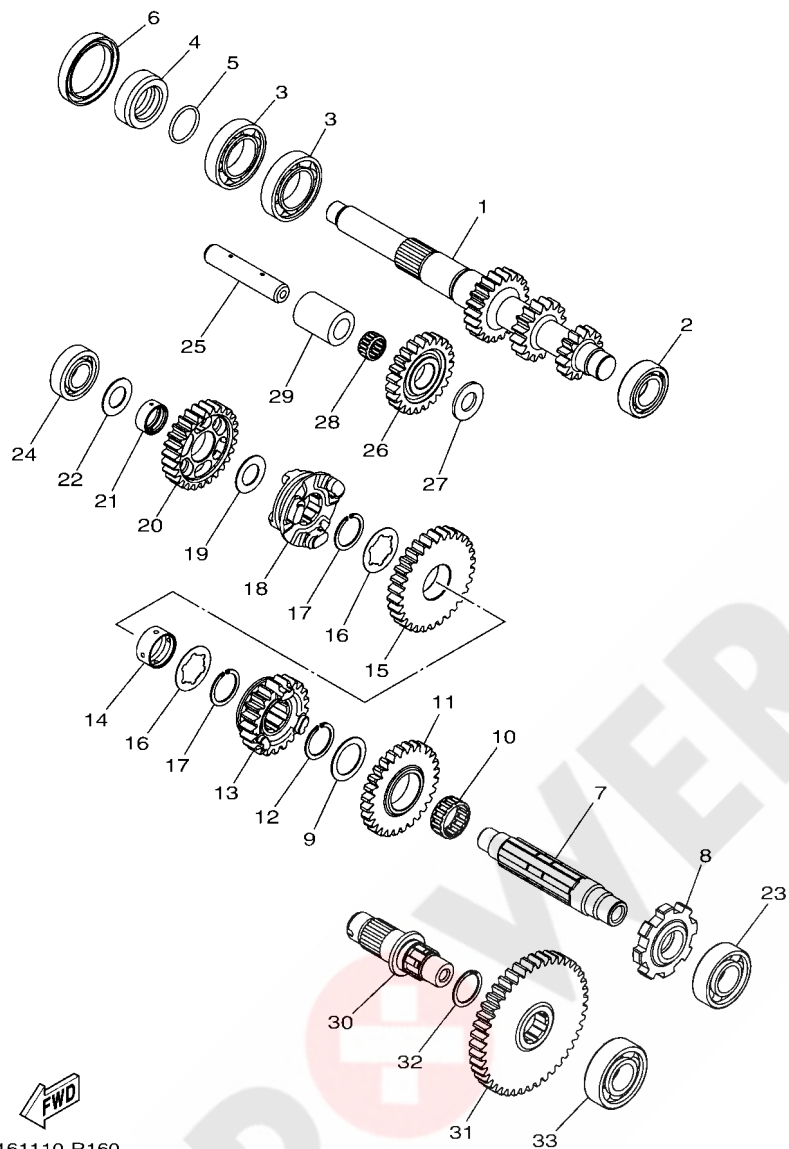

B161110-R160

| REF. NO. | PART NO. | DESCRIPTION | EUR | | | | REMARKS |
|----------|--------------|---------------------------|-----|--|--|--|---------|
| 28 | 2MB-E142B-00 | BEARING 4 | 1 | | | | |
| 29 | 2MB-E7278-00 | COLLAR | 1 | | | | |
| 30 | 2MB-E7523-00 | SHAFT | 1 | | | | |
| 31 | 2MB-E7583-00 | GEAR, MIDDLE DRIVEN (43T) | 1 | | | | |
| 32 | 2MB-E662A-00 | CIRCLIP | 1 | | | | |
| 33 | 2MB-E4814-00 | BEARING | 1 | | | | |

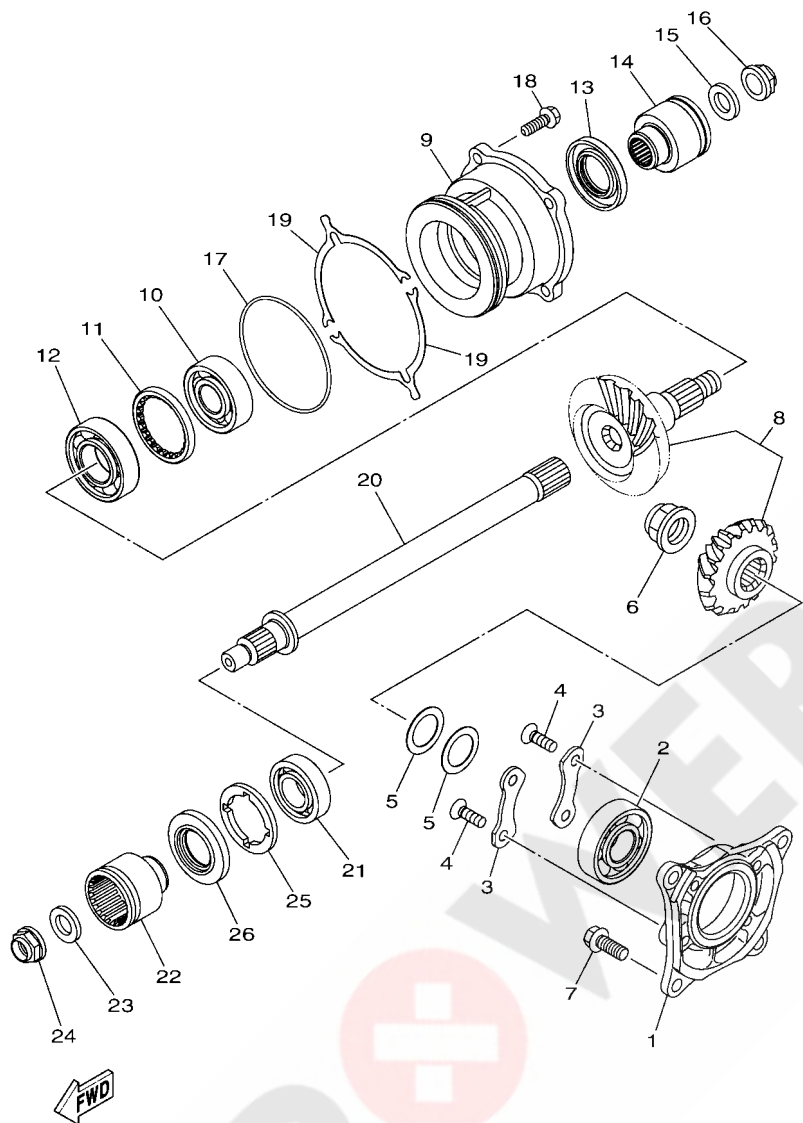

B161110-R170

FIG. 17 MIDDLE DRIVE GEAR

| REF. NO. | PART NO. | DESCRIPTION | EUR | | | REMARKS |
|----------|--------------|----------------------|-----|--|--|---------|
| 1 | B16-E7521-00 | HOUSING, BEARING | 1 | | | |
| 2 | 2MB-E7412-00 | BEARING | 1 | | | |
| 3 | 2MB-E5383-00 | PLATE, BEARING COVER | 2 | | | |
| 4 | 2MB-E765G-00 | SCREW, FIXED | 4 | | | |
| 5 | 2MB-E7417-50 | SHIM 1 (0.5T) | 2 | | | UR |
| | 2MB-E7417-60 | SHIM 1 (0.55T) | 2 | | | UR |
| | 2MB-E7417-70 | SHIM 1 (0.6T) | 2 | | | UR |
| | 2MB-E7417-80 | SHIM 1 (0.7T) | 2 | | | UR |
| | 2MB-E7417-90 | SHIM 1 (0.8T) | 2 | | | UR |
| | 2MB-E7417-A0 | SHIM 1 (0.9T) | 2 | | | UR |
| | 2MB-E7417-B0 | SHIM 1 (1.0T) | 2 | | | UR |
| 6 | 2MB-E7463-00 | NUT, LOCK | 1 | | | |
| 7 | 2MB-E22A1-00 | BOLT 2 | 4 | | | |
| 8 | B16-17530-00 | PINION SET | 1 | | | |
| 9 | 2MB-E7551-00 | HOUSING, BEARING | 1 | | | |
| 10 | 2MB-E7413-00 | BEARING 2 | 1 | | | |
| 11 | 2MB-E7589-00 | NUT | 1 | | | |
| 12 | 2MB-E7422-00 | BEARING 1 | 1 | | | |
| 13 | 2MB-E7499-00 | OIL SEAL | 1 | | | |
| 14 | 2MB-E7832-00 | COUPLING | 1 | | | |
| 15 | B16-E7058-00 | WASHER,1 | 1 | | | |
| 16 | 2MB-E6647-00 | NUT | 1 | | | |
| 17 | 2MB-E76F4-00 | O-RING | 1 | | | |
| 18 | 2MB-E2615-00 | BOLT | 4 | | | |
| 19 | 2MB-E7531-00 | SHIM, PINION (0.1T) | 2 | | | UR |
| | 2MB-E7531-10 | SHIM, PINION (0.15T) | 2 | | | UR |
| | 2MB-E7531-20 | SHIM, PINION (0.2T) | 2 | | | UR |

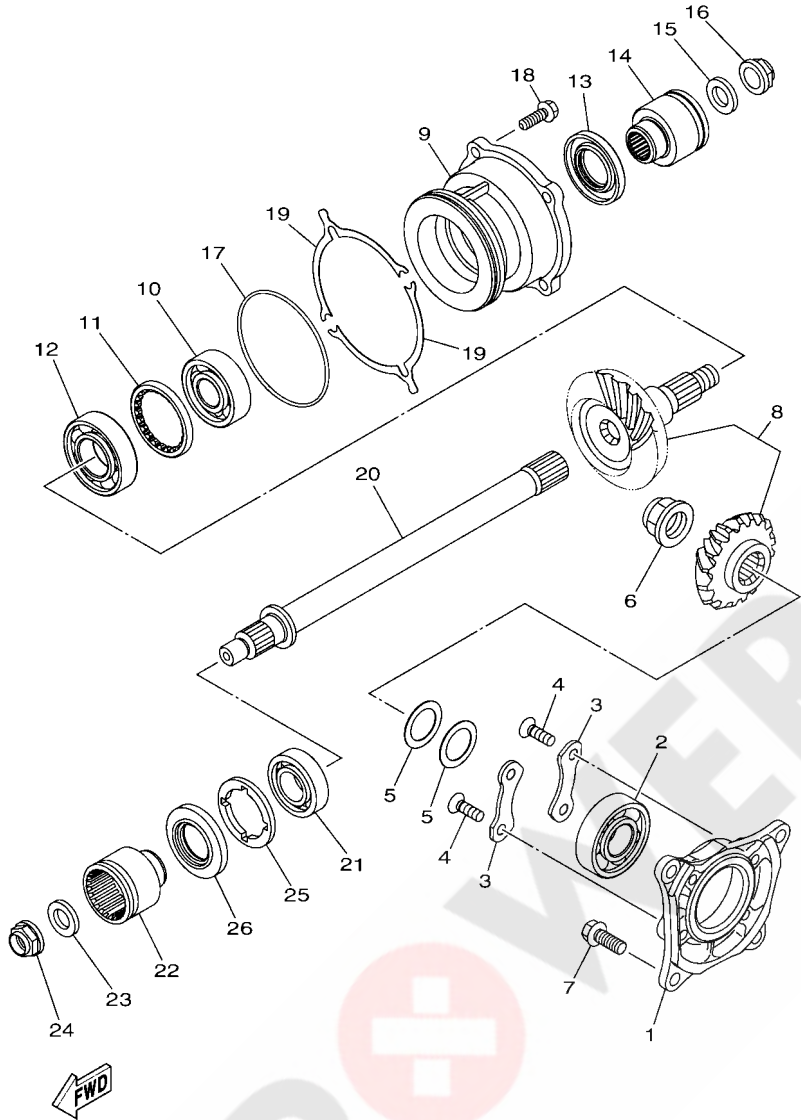

B161110-R170

FIG. 17 MIDDLE DRIVE GEAR

| REF. NO. | PART NO. | DESCRIPTION | EUR | | | | REMARKS |
|----------|--------------|---------------------|-----|--|--|--|---------|
| 19 | 2MB-E7531-30 | SHIM, PINION (0.3T) | 2 | | | | UR |
| | 2MB-E7531-40 | SHIM, PINION (0.4T) | 2 | | | | UR |
| | 2MB-E7531-50 | SHIM, PINION (0.5T) | 2 | | | | UR |
| | 2MB-E7531-60 | SHIM, PINION (0.6T) | 2 | | | | UR |
| 20 | B16-E761A-00 | SHAFT 1 | 1 | | | | |
| 21 | 2MB-E7423-00 | BEARING 2 | 1 | | | | |
| 22 | 2MB-E7832-00 | COUPLING | 1 | | | | |
| 23 | B16-E7058-00 | WASHER,1 | 1 | | | | |
| 24 | 2MB-E6647-00 | NUT | 1 | | | | |
| 25 | 2MB-E7642-00 | NUT, BEARING | 1 | | | | |
| 26 | 2MB-E7499-00 | OIL SEAL | 1 | | | | |

FIG. 18 SHIFT CAM & FORK

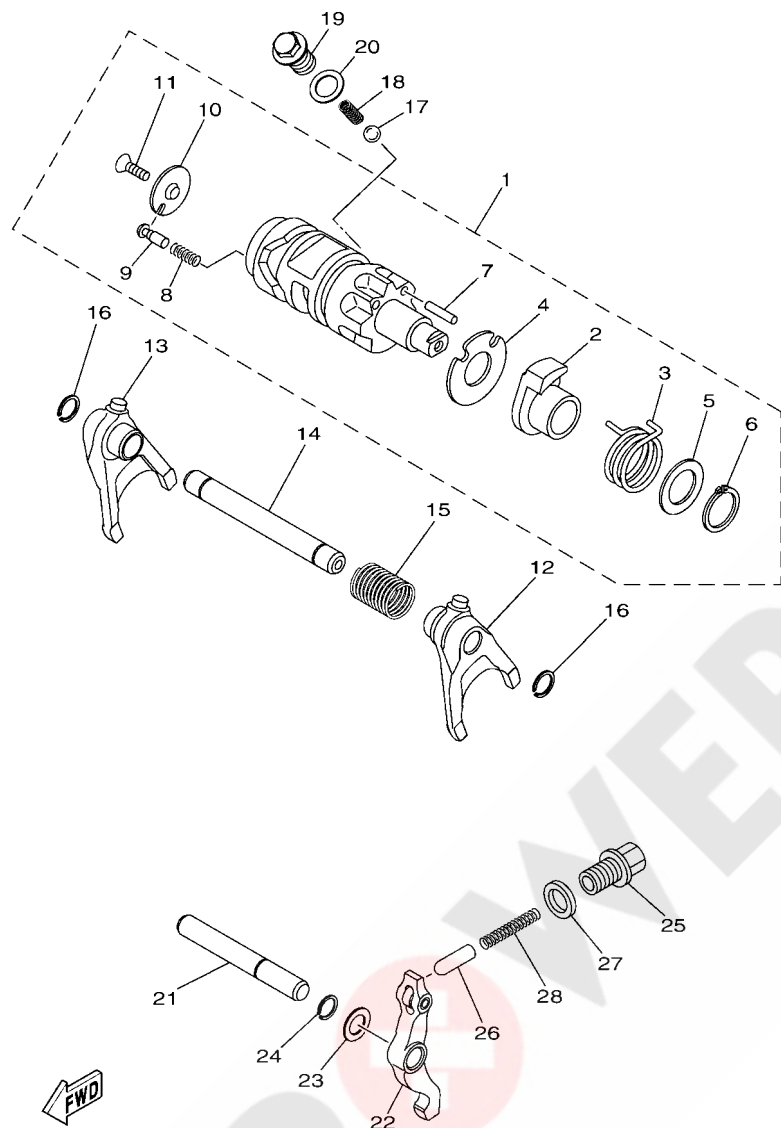

B161110-R180

| REF. NO. | PART NO. | DESCRIPTION | EUR | | | | REMARKS |
|----------|--------------|-------------------------|-----|--|--|--|---------|
| 1 | B16-E8540-00 | SHIFT CAM ASSY | 1 | | | | |
| 2 | B16-E8171-00 | .CAM, LEVER | 1 | | | | |
| 3 | B16-E8124-00 | .SPRING, SHAFT RETURN | 1 | | | | |
| 4 | B16-E8331-00 | .PLATE, SHIFT CAM | 1 | | | | |
| 5 | B16-E8435-00 | .SPACER, CAM SHAFT | 1 | | | | |
| 6 | B16-E8135-00 | .CLIP, SHIFT SHAFT | 1 | | | | |
| 7 | B16-E8126-00 | .PIN, LEVER | 1 | | | | |
| 8 | 2MB-E8222-00 | .SPRING 2 | 1 | | | | |
| 9 | 2MB-E8542-00 | .POINT, NEUTRAL | 1 | | | | |
| 10 | 2MB-E8566-00 | .PLATE, SIDE 2 | 1 | | | | |
| 11 | 2MB-E8563-00 | .SCREW, STOPPER PLATE | 1 | | | | |
| 12 | 2MB-E8511-00 | FORK, SHIFT 1 | 1 | | | | |
| 13 | B16-E8512-00 | FORK, SHIFT 2 | 1 | | | | |
| 14 | B16-E8531-00 | BAR, SHIFT FORK GUIDE 1 | 1 | | | | |
| 15 | 2MB-E8123-00 | SPRING | 1 | | | | |
| 16 | 2MB-E5597-00 | CIRCLIP 2 | 2 | | | | |
| 17 | 2MB-E8218-00 | BALL | 1 | | | | |
| 18 | 2MB-E8143-00 | SPRING | 1 | | | | |
| 19 | 2MB-E8119-00 | BOLT, SHIFT | 1 | | | | |
| 20 | 2MB-E8363-00 | GASKET | 1 | | | | |
| 21 | B16-E8318-00 | SHAFT, SHIFTER | 1 | | | | |
| 22 | B16-E8140-00 | STOPPER LEVER ASSY | 1 | | | | |
| 23 | B16-E8139-00 | WASHER, LOCK | 1 | | | | |
| 24 | 2MB-E5597-00 | CIRCLIP 2 | 1 | | | | |
| 25 | B16-E8177-00 | BOLT, STOPPER | 1 | | | | |
| 26 | B16-E8547-00 | STOPPER, CAM | 1 | | | | |
| 27 | 2MB-E8363-00 | GASKET | 1 | | | | |

FIG. 19 SHIFT SHAFT

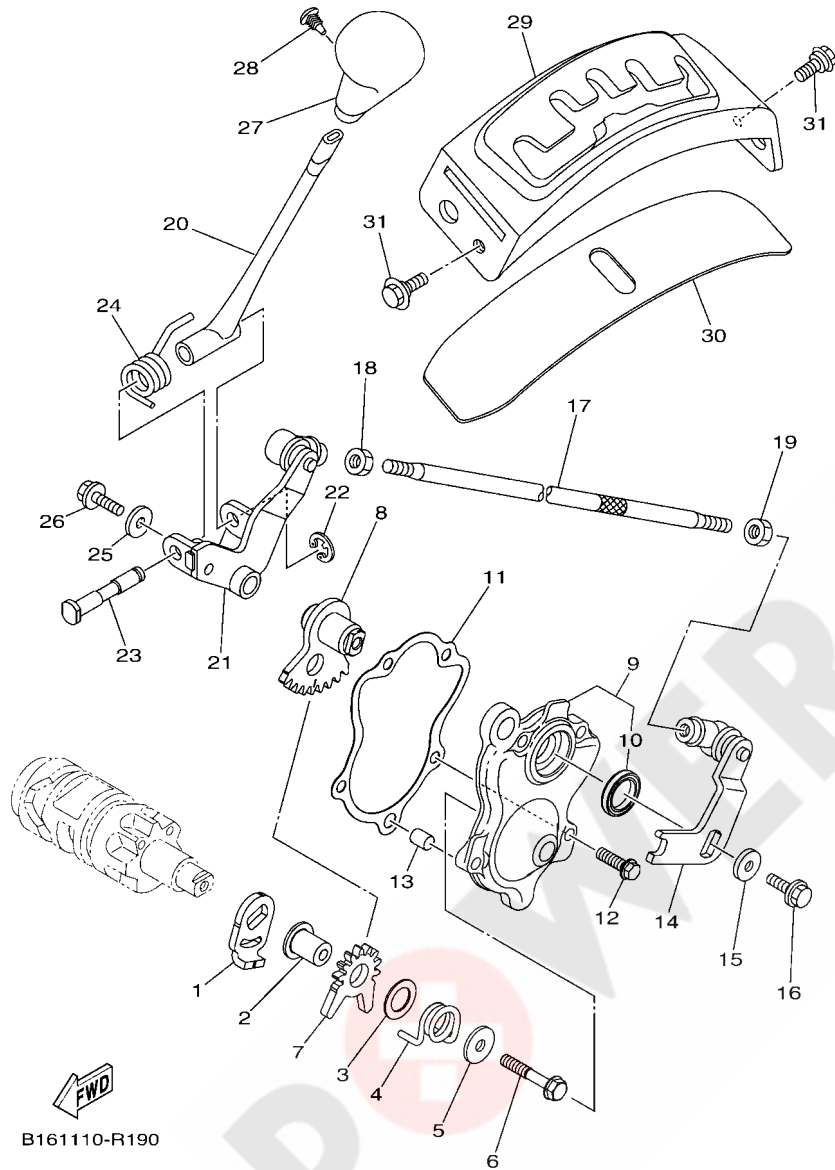

| REF. NO. | PART NO. | DESCRIPTION | EUR | | | | REMARKS |
|----------|--------------|-------------------------|-----|--|--|--|---------|
| 1 | B16-E8198-00 | LEVER | 1 | | | | |
| 2 | 2MB-E8413-00 | COLLAR, SHIFTER | 1 | | | | |
| 3 | 2MB-E8137-00 | WASHER 1 | 1 | | | | |
| 4 | B16-E8183-00 | SPRING | 1 | | | | |
| 5 | 2MB-E8138-00 | WASHER 2 | 1 | | | | |
| 6 | 2MB-E5482-20 | BOLT 2 | 1 | | | | |
| 7 | 2MB-E8191-00 | LEVER | 1 | | | | |
| 8 | B16-E8103-00 | SHIFT SHAFT COMP. | 1 | | | | |
| 9 | B16-E8380-00 | SHIFTER BRKT. ASSY | 1 | | | | |
| 10 | B16-E76G3-00 | .OIL SEAL 2 | 1 | | | | |
| 11 | 2MB-E8146-00 | GASKET | 1 | | | | |
| 12 | 2MB-E5481-10 | BOLT 1 | 4 | | | | |
| 13 | 2MB-E8438-00 | PIN, DOWEL | 1 | | | | |
| 14 | 28P-18104-00 | SHIFT GUIDE COMP. | 1 | | | | |
| 15 | 90201-06036 | WASHER, PLATE | 1 | | | | |
| 16 | 90105-06176 | BOLT, FLANGE | 1 | | | | |
| 17 | B16-18115-00 | ROD, SHIFT | 1 | | | | |
| 18 | 90170-06228 | NUT (COUNTER CLOCKWISE) | 1 | | | | |
| 19 | 95312-06700 | NUT | 1 | | | | |
| 20 | 1HP-E8190-01 | LEVER COMP. 1 | 1 | | | | |
| 21 | 1HP-E8169-00 | ARM, SHIFT 2 | 1 | | | | |
| 22 | 99002-06600 | CIRCLIP | 1 | | | | |
| 23 | 1HP-E8125-00 | SHAFT, SHIFT | 1 | | | | |
| 24 | 1HP-E8196-00 | SPRING, RETURN | 1 | | | | |
| 25 | 90201-06036 | WASHER, PLATE | 1 | | | | |
| 26 | 95812-06016 | BOLT, FLANGE | 1 | | | | |
| 27 | 28P-18174-00 | KNOB, SHIFT LEVER | 1 | | | | |

FIG. 19 SHIFT SHAFT

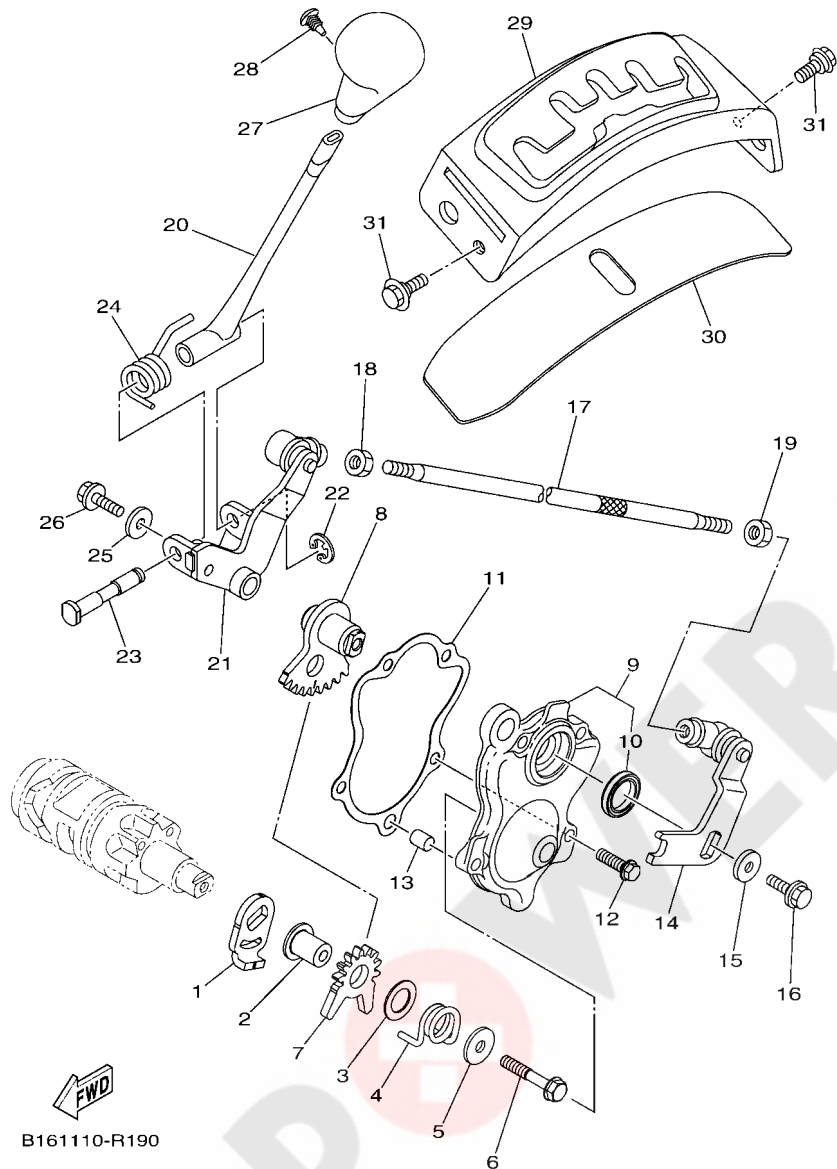

B161110-R190

| REF. NO. | PART NO. | DESCRIPTION | EUR | | | REMARKS |
|----------|--------------|--------------|-----|--|--|---------|
| 28 | 90269-05055 | RIVET | 1 | | | |
| 29 | 1HP-E8172-00 | GUIDE, SHIFT | 1 | | | |
| 30 | 1HP-E8154-00 | COVER, DUST | 1 | | | |
| 31 | 90109-06043 | BOLT | 2 | | | |
| | | | | | | |
| | | | | | | |
| | | | | | | |
| | | | | | | |
| | | | | | | |
| | | | | | | |
| | | | | | | |

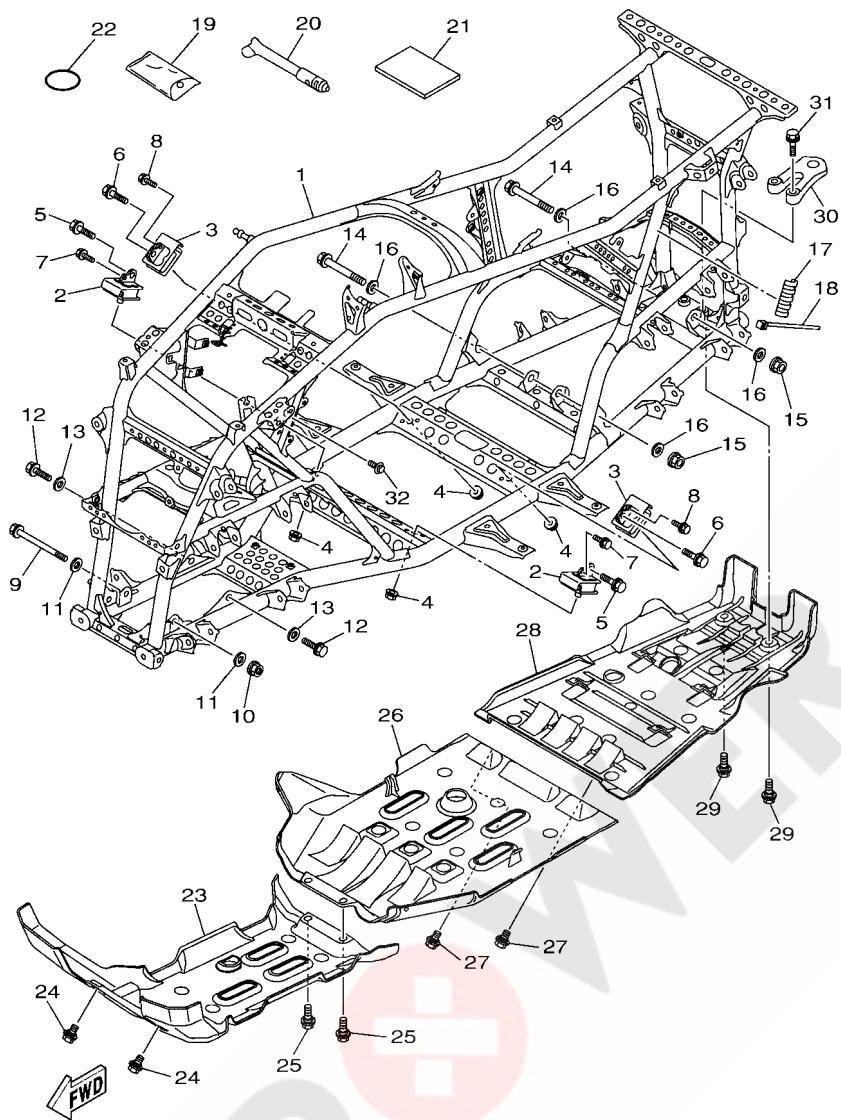

2UD3300-R200

FIG. 20 FRAME

| REF. NO. | PART NO. | DESCRIPTION | EUR | | | | REMARKS |
|----------|--------------|-------------------|-----|--|--|--|---------|
| 1 | 2UD-F1110-00 | FRAME COMP. | 1 | | | | |
| 2 | B16-F1485-00 | DAMPER, RUBBER 1 | 2 | | | | |
| 3 | B16-21485-00 | DAMPER, RUBBER 1 | 2 | | | | |
| 4 | 90185-10011 | NUT, SELF-LOCKING | 4 | | | | |
| 5 | 2MB-E3574-00 | BOLT 2 | 2 | | | | |
| 6 | 95812-10035 | BOLT, FLANGE | 2 | | | | |
| 7 | 2MB-E5481-A0 | BOLT 1 | 2 | | | | |
| 8 | 90105-06639 | BOLT, FLANGE | 2 | | | | |
| 9 | 90105-10219 | BOLT, FLANGE | 1 | | | | |
| 10 | 90185-10011 | NUT, SELF-LOCKING | 1 | | | | |
| 11 | 90201-10035 | WASHER, PLATE | 2 | | | | |
| 12 | 90105-10237 | BOLT, FLANGE | 2 | | | | |
| 13 | 90201-10035 | WASHER, PLATE | 2 | | | | |
| 14 | 90105-10238 | BOLT, FLANGE | 2 | | | | |
| 15 | 90185-10011 | NUT, SELF-LOCKING | 2 | | | | |
| 16 | 90201-10035 | WASHER, PLATE | 4 | | | | |
| 17 | 3B4-2113B-01 | DAMPER | 1 | | | | |
| 18 | 90464-40825 | CLAMP | 1 | | | | |
| 19 | 2BG-F8100-00 | TOOL KIT | 1 | | | | |
| 20 | 1NV-2811A-01 | GAUGE, AIR | 1 | | | | |
| 21 | B1A-F8199-60 | MANUAL, OWNER'S | 1 | | | | |
| 22 | 93210-64297 | O-RING | 1 | | | | |
| 23 | B16-F147A-00 | GUARD, ENGINE 1 | 1 | | | | |
| 24 | 90109-06202 | BOLT | 2 | | | | |
| 25 | 90109-06214 | BOLT | 2 | | | | |
| 26 | 1HP-F147E-01 | GUARD, ENGINE 2 | 1 | | | | |
| 27 | 90109-06214 | BOLT | 2 | | | | |

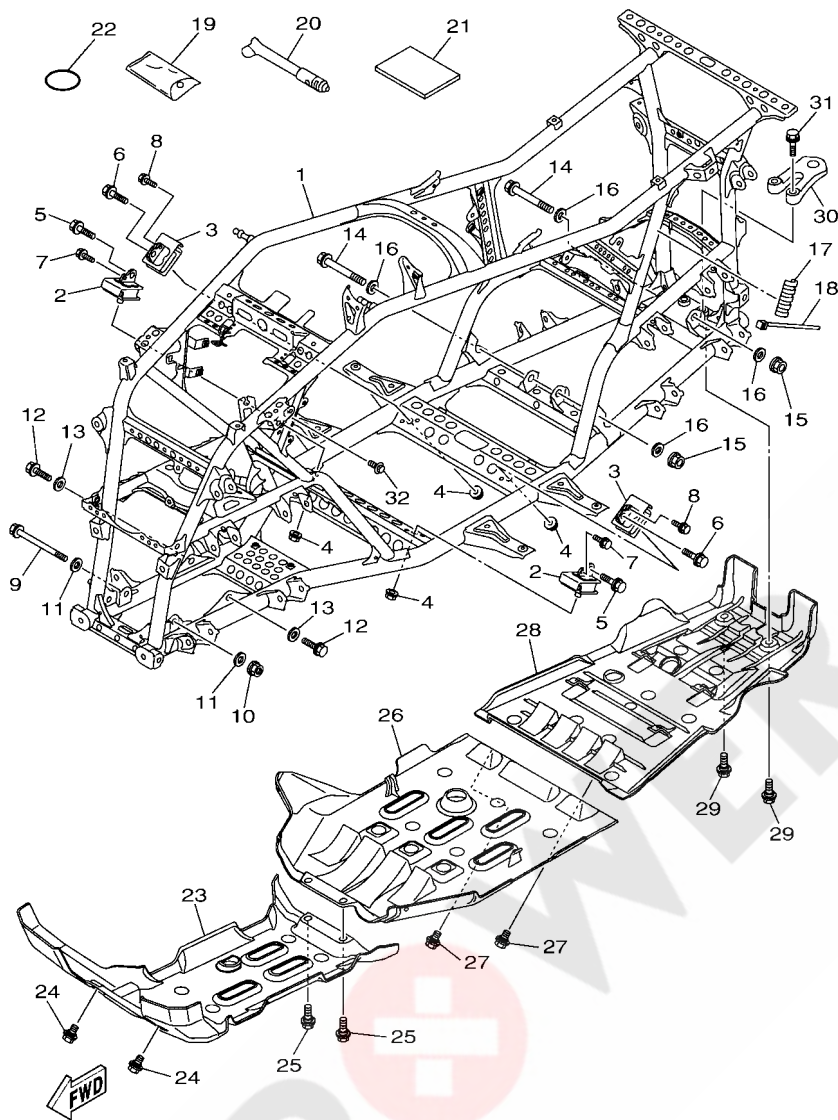

2UD3300-R200

FIG. 20 FRAME

| REF. NO. | PART NO. | DESCRIPTION | EUR | | | | REMARKS |
|----------|--------------|-----------------|-----|--|--|--|---------|
| 28 | B16-F147F-00 | GUARD, ENGINE 3 | 1 | | | | |
| 29 | 90109-06202 | BOLT | 2 | | | | |
| 30 | 1HP-F8488-00 | HOOK | 1 | | | | |
| 31 | 95812-10035 | BOLT, FLANGE | 2 | | | | |
| 32 | 95812-06012 | BOLT, FLANGE | 1 | | | | |
| ----- | | | | | | | |
| ----- | | | | | | | |
| ----- | | | | | | | |
| ----- | | | | | | | |
| ----- | | | | | | | |
| ----- | | | | | | | |
| ----- | | | | | | | |
| ----- | | | | | | | |

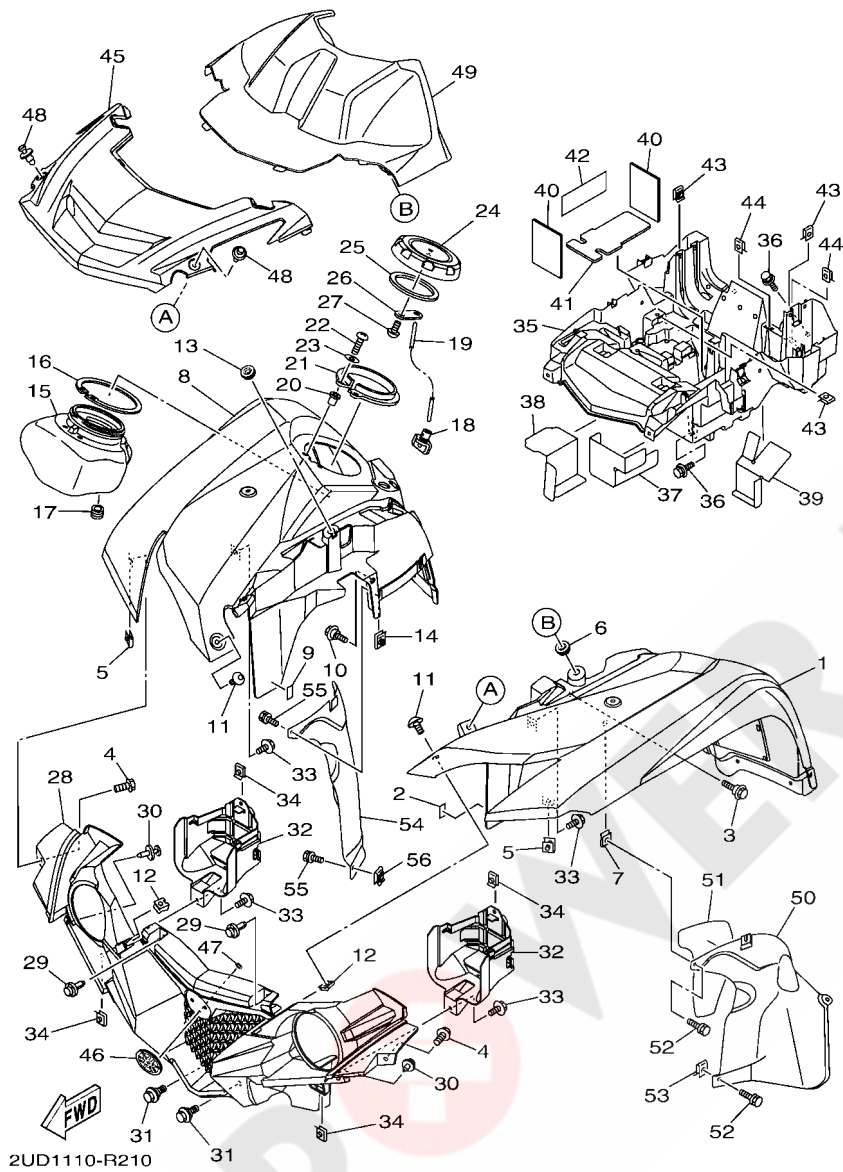

FIG. 21 FRONT FENDER

| REF. NO. | PART NO. | DESCRIPTION | EUR | | | | REMARKS |
|----------|--------------|-------------------------|-----|--|--|--|-------------|
| 1 | 2UD-F1500-30 | FRONT FENDER ASSY | 1 | | | | UR FOR PDG |
| | 2UD-F1500-U0 | FRONT FENDER ASSY | 1 | | | | UR FOR DNSR |
| 2 | 3B4-21541-00 | DAMPER 1 | 1 | | | | |
| 3 | 90109-06043 | BOLT | 1 | | | | |
| 4 | 90119-06159 | BOLT, WITH WASHER | 2 | | | | |
| 5 | 90183-06053 | NUT, SPRING | 2 | | | | |
| 6 | 90480-13398 | GROMMET | 1 | | | | |
| 7 | 90183-06053 | NUT, SPRING | 1 | | | | |
| 8 | 2UD-F1556-01 | FENDER, FRONT 2 | 1 | | | | UR FOR PDG |
| | 2UD-F1556-40 | FENDER, FRONT 2 | 1 | | | | UR FOR DNSR |
| 9 | 3B4-21541-00 | DAMPER 1 | 1 | | | | |
| 10 | 90109-06043 | BOLT | 1 | | | | |
| 11 | 90111-06814 | BOLT,HEX. SOCKET BUTTON | 2 | | | | |
| 12 | 90183-06053 | NUT, SPRING | 2 | | | | |
| 13 | 90480-13398 | GROMMET | 1 | | | | |
| 14 | 90183-06053 | NUT, SPRING | 1 | | | | |
| 15 | 1HP-F838K-00 | BOX 1 | 1 | | | | |
| 16 | 3B4-2838M-00 | SEAL, BOX 1 | 1 | | | | |
| 17 | 90480-13004 | GROMMET | 1 | | | | |
| 18 | 3B4-215A1-00 | PLUG, DRAIN | 1 | | | | |
| 19 | 3B4-2845L-00 | STOPPER, OPEN | 1 | | | | |
| 20 | 90179-05523 | NUT | 2 | | | | |
| 21 | 3B4-2839N-00 | HOLDER | 1 | | | | |
| 22 | 98502-05016 | SCREW, PAN HEAD | 2 | | | | |
| 23 | 92902-05600 | WASHER, PLATE | 2 | | | | |
| 24 | 1HP-F151B-00 | CAP | 1 | | | | |
| 25 | 3B4-28307-00 | SEAL | 1 | | | | |

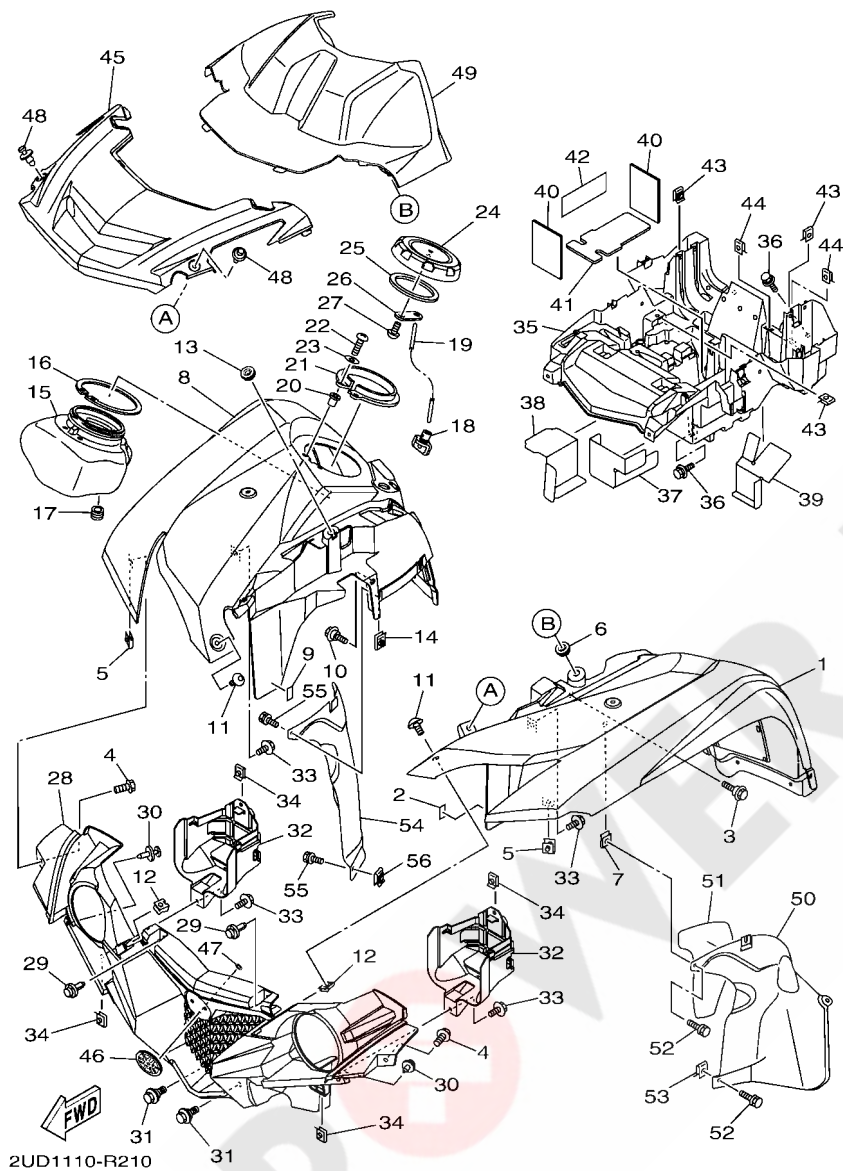

FIG. 21 FRONT FENDER

| REF. NO. | PART NO. | DESCRIPTION | EUR | | | | REMARKS |
|----------|--------------|-------------------|-----|--|--|--|-------------|
| 26 | 3B4-28487-00 | PLATE 2 | 1 | | | | |
| 27 | 90164-05800 | SCREW, TAPPING | 1 | | | | |
| 28 | 2UD-F8309-00 | GRILLE, FRONT | 1 | | | | |
| 29 | 90269-07010 | RIVET | 2 | | | | |
| 30 | 90269-06081 | RIVET | 2 | | | | |
| 31 | 90109-06043 | BOLT | 2 | | | | |
| 32 | 2UD-F838E-00 | COVER, HEADLIGHT | 2 | | | | |
| 33 | 90119-05193 | BOLT, WITH WASHER | 4 | | | | |
| 34 | 90183-051A0 | NUT, SPRING | 4 | | | | |
| 35 | 1HP-H212B-01 | BOX, BATTERY 1 | 1 | | | | |
| 36 | 90119-06152 | BOLT, WITH WASHER | 3 | | | | |
| 37 | 1HP-H253E-00 | INSULATOR 1 | 1 | | | | |
| 38 | 1HP-H253F-00 | INSULATOR 2 | 1 | | | | |
| 39 | 1HP-H254E-00 | INSULATOR | 1 | | | | |
| 40 | 3B4-8233W-10 | INSU. | 2 | | | | |
| 41 | 3B4-82122-00 | SEAT, BATTERY | 1 | | | | |
| 42 | 1HP-H2176-00 | DAMPER | 1 | | | | |
| 43 | 90183-06053 | NUT, SPRING | 3 | | | | |
| 44 | 90183-05008 | NUT, SPRING | 2 | | | | |
| 45 | 2UD-F3391-00 | PANEL, FRONT | 1 | | | | UR FOR PDG |
| | 2UD-F3391-40 | PANEL, FRONT | 1 | | | | UR FOR DNSR |
| 46 | 2UD-F175B-00 | TUNING FORK MARK | 1 | | | | |
| 47 | 90183-06071 | NUT, SPRING | 2 | | | | |
| 48 | 90269-07010 | RIVET | 2 | | | | |
| 49 | B16-F839R-00 | PANEL, ACCESSORY | 1 | | | | |
| 50 | 1HP-F1552-00 | FENDER, INNER | 1 | | | | |
| 51 | 1HP-F1575-00 | SEAL 1 | 1 | | | | |

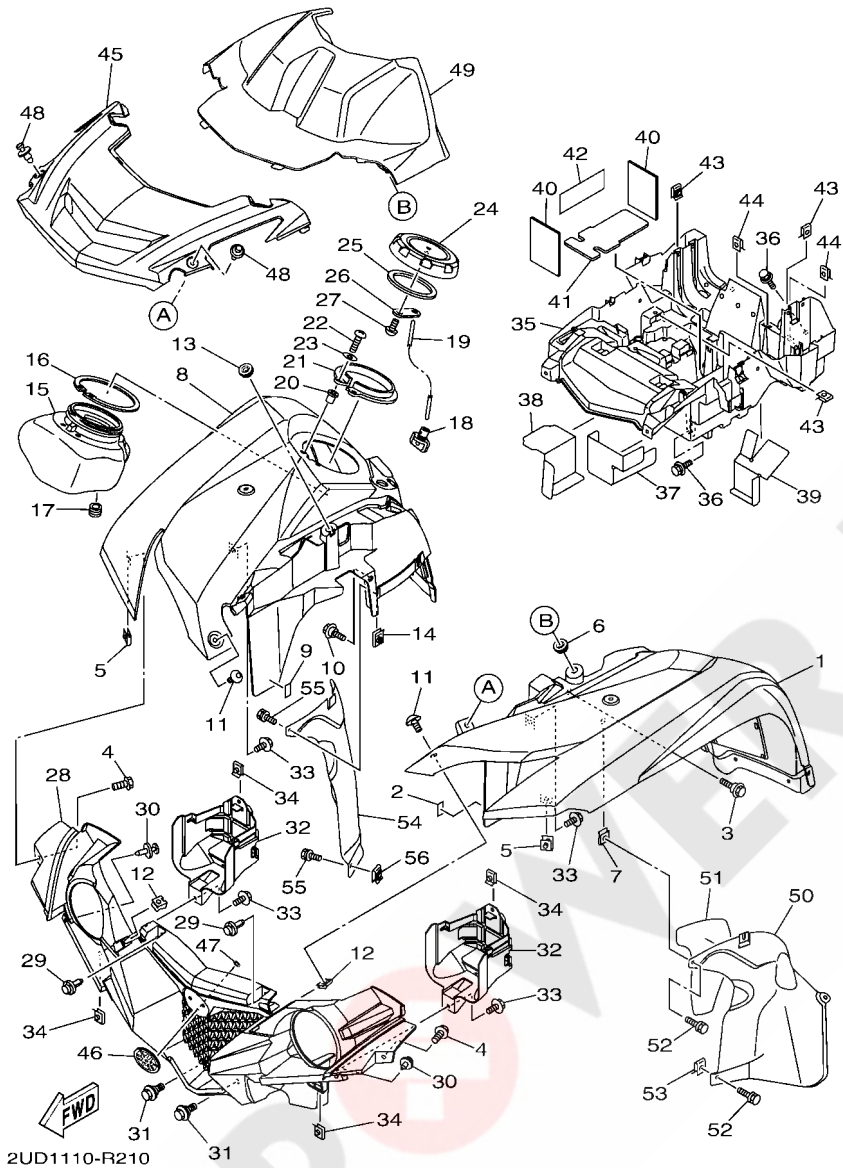
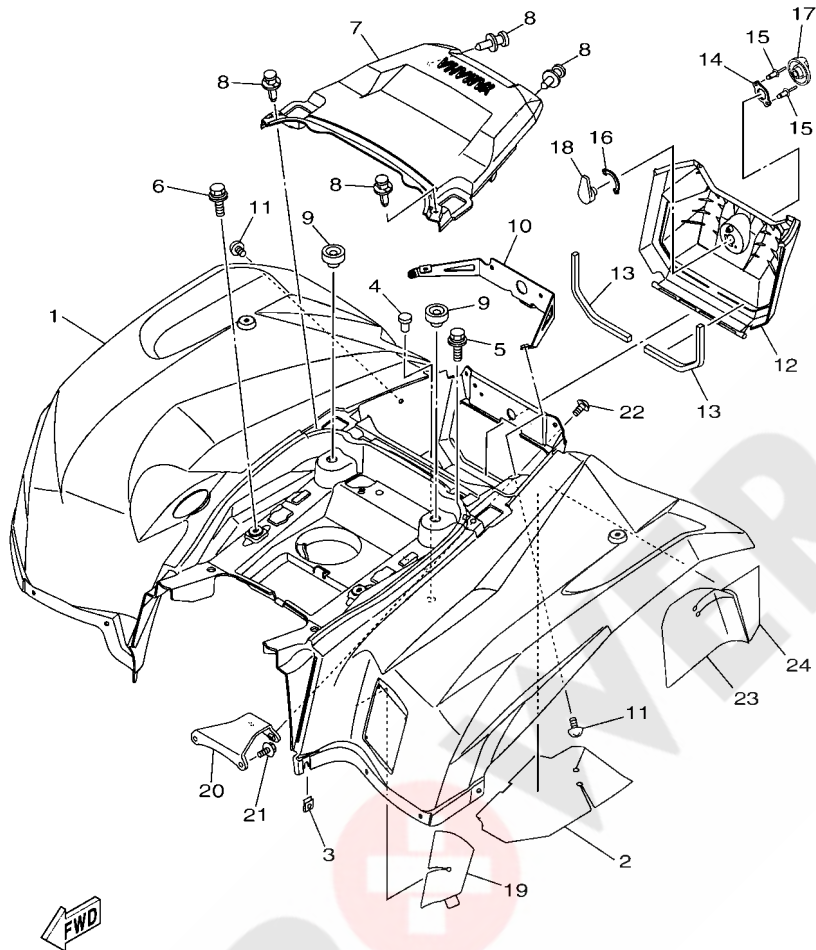

FIG. 21 FRONT FENDER

| REF. NO. | PART NO. | DESCRIPTION | EUR | | | | REMARKS |
|----------|--------------|-------------------|-----|--|--|--|---------|
| 52 | 90119-06152 | BOLT, WITH WASHER | 2 | | | | |
| 53 | 90183-06053 | NUT, SPRING | 1 | | | | |
| 54 | 1HP-F1553-00 | FENDER, INNER 2 | 1 | | | | |
| 55 | 90119-06152 | BOLT, WITH WASHER | 3 | | | | |
| 56 | 90183-06053 | NUT, SPRING | 2 | | | | |
| ----- | | | | | | | |
| ----- | | | | | | | |
| ----- | | | | | | | |
| ----- | | | | | | | |
| ----- | | | | | | | |
| ----- | | | | | | | |
| ----- | | | | | | | |
| ----- | | | | | | | |
| ----- | | | | | | | |
| ----- | | | | | | | |



2UD1110-R220

FIG. 22 REAR FENDER

| REF. NO. | PART NO. | DESCRIPTION | EUR | | | | REMARKS |
|----------|--------------|--------------------------|-----|--|--|--|-------------|
| 1 | 2UD-F1600-30 | REAR FENDER ASSY | 1 | | | | UR FOR PDG |
| | 2UD-F1600-U0 | REAR FENDER ASSY | 1 | | | | UR FOR DNSR |
| 2 | 2UD-21652-00 | PROTECTOR | 1 | | | | |
| 3 | 90183-06053 | NUT, SPRING | 1 | | | | |
| 4 | 90605-502U1 | PLUG, BLIND | 1 | | | | |
| 5 | 90119-06152 | BOLT, WITH WASHER | 2 | | | | |
| 6 | 90119-06152 | BOLT, WITH WASHER | 2 | | | | |
| 7 | 2UD-F1651-00 | COVER, REAR FENDER | 1 | | | | |
| 8 | 90269-07010 | RIVET | 4 | | | | |
| 9 | 90480-16807 | GROMMET | 2 | | | | |
| 10 | 2UD-F139T-00 | BRACKET, COVER | 1 | | | | |
| 11 | 90154-05021 | SCREW, BINDING | 2 | | | | |
| 12 | 2UD-F160F-00 | LID | 1 | | | | |
| 13 | 2UD-F16A2-00 | SEAL, 2 | 2 | | | | |
| 14 | 1XD-F1515-00 | WASHER, SPECIAL | 1 | | | | |
| 15 | 90267-24143 | RIVET, BLIND | 2 | | | | |
| 16 | 1XD-F1516-00 | WASHER, SPECIAL 2 | 1 | | | | |
| 17 | 1XD-2837G-00 | LOCK 1 | 1 | | | | |
| 18 | 1XD-2837H-00 | LOCK 2 | 1 | | | | |
| 19 | B16-F1669-01 | SEAL | 1 | | | | |
| 20 | 2UD-F1613-00 | STAY, FENDER 1 | 1 | | | | |
| 21 | 95812-06010 | BOLT, FLANGE | 2 | | | | |
| 22 | 90111-06814 | BOLT, HEX. SOCKET BUTTON | 2 | | | | |
| 23 | 2UD-216A3-00 | SEAL, 3 | 1 | | | | |
| 24 | 2UD-216A4-00 | SEAL, 4 | 1 | | | | |

FIG. 23 SIDE COVER

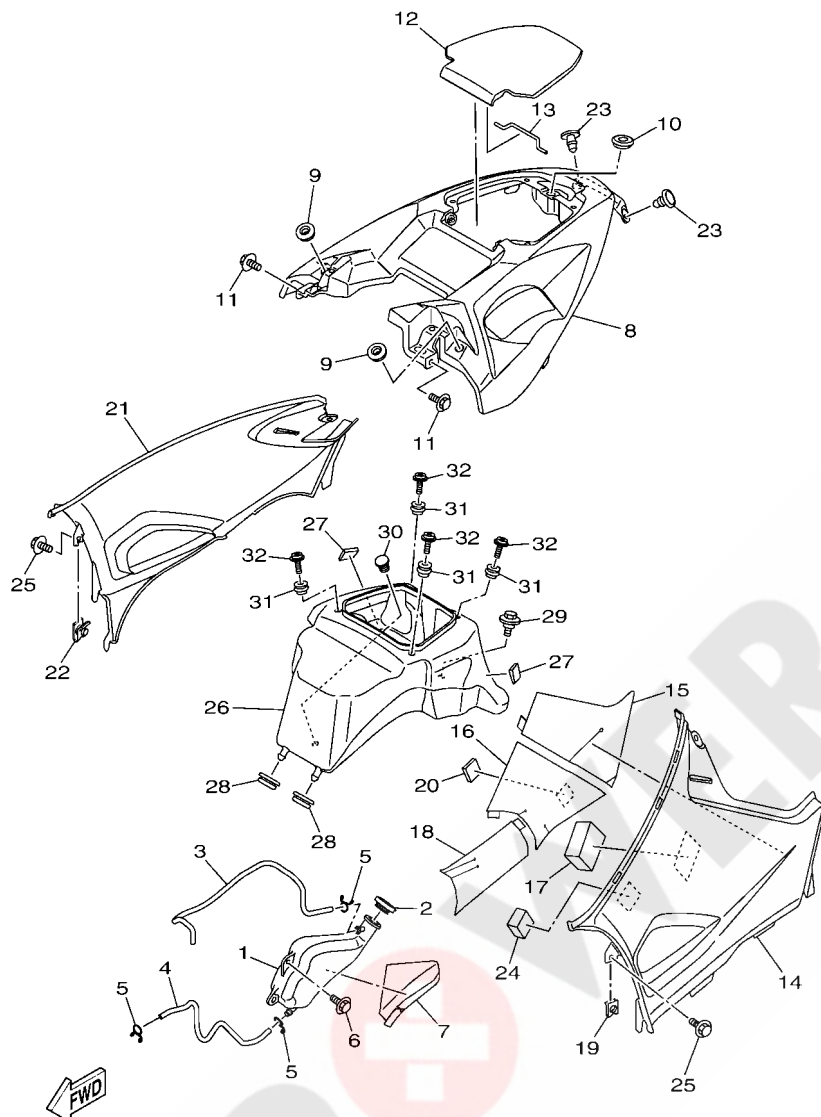

2UD1110-R230

| REF. NO. | PART NO. | DESCRIPTION | EUR | | | REMARKS |
|----------|--------------|-----------------------|-----|--|--|-------------|
| 1 | 1HP-F1871-01 | TANK, RECOVERY | 1 | | | |
| 2 | 1S3-21875-00 | CAP | 1 | | | |
| 3 | 90445-08841 | HOSE (L540) | 1 | | | |
| 4 | 90445-08840 | HOSE (L420) | 1 | | | |
| 5 | 90467-08003 | CLIP | 3 | | | |
| 6 | 90119-06152 | BOLT, WITH WASHER | 2 | | | |
| 7 | 1HP-F176E-00 | PLATE | 1 | | | |
| 8 | B16-F171A-00 | COVER, TOP | 1 | | | UR FOR PDG |
| | B16-F171A-40 | COVER, TOP | 1 | | | UR FOR DNSR |
| 9 | 90480-13567 | GROMMET | 2 | | | |
| 10 | 90480-01558 | GROMMET | 1 | | | |
| 11 | 90119-06152 | BOLT, WITH WASHER | 2 | | | |
| 12 | B16-F177B-00 | LID, COVER | 1 | | | UR FOR PDG |
| | B16-F177B-40 | LID, COVER | 1 | | | UR FOR DNSR |
| 13 | 3B4-2177K-00 | PIN, HINGE | 1 | | | |
| 14 | B16-F1711-01 | COVER, SIDE 1 | 1 | | | UR FOR PDG |
| | B16-F1711-40 | COVER, SIDE 1 | 1 | | | UR FOR DNSR |
| 15 | B16-F174A-01 | INSULATOR, SIDE COVER | 1 | | | |
| 16 | B16-F173N-01 | SEAL 4 | 1 | | | |
| 17 | 3B4-2174Y-00 | DAMPER | 1 | | | |
| 18 | B16-F173M-01 | SEAL 3 | 1 | | | |
| 19 | 90183-06053 | NUT, SPRING | 1 | | | |
| 20 | 3B4-2177N-00 | DAMPER, LOCATING 4 | 1 | | | |
| 21 | B16-F1721-01 | COVER, SIDE 2 | 1 | | | UR FOR PDG |
| | B16-F1721-40 | COVER, SIDE 2 | 1 | | | UR FOR DNSR |
| 22 | 90183-06053 | NUT, SPRING | 1 | | | |
| 23 | 90269-07010 | RIVET | 2 | | | |

FIG. 23 SIDE COVER

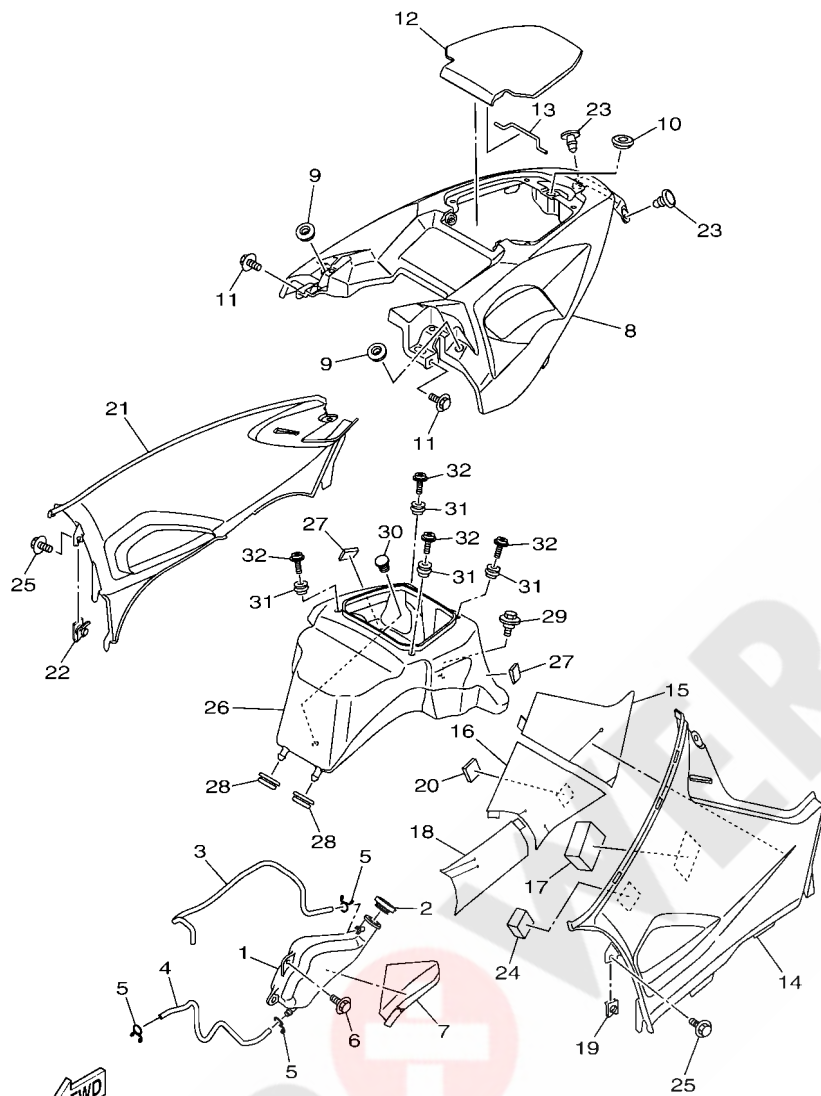

2UD1110-R230

| REF. NO. | PART NO. | DESCRIPTION | EUR | | | | REMARKS |
|----------|--------------|--------------------|-----|--|--|--|---------|
| 24 | 90520-50800 | DAMPER, PLATE | 1 | | | | |
| 25 | 90119-06152 | BOLT, WITH WASHER | 2 | | | | |
| 26 | B16-F177A-00 | BOX | 1 | | | | |
| 27 | 90520-10027 | DAMPER, PLATE | 2 | | | | |
| 28 | 90480-01558 | GROMMET | 2 | | | | |
| 29 | 90109-06202 | BOLT | 1 | | | | |
| 30 | 90605-502U1 | PLUG, BLIND | 1 | | | | |
| 31 | 90179-05523 | NUT | 4 | | | | |
| 32 | 90159-05053 | SCREW, WITH WASHER | 4 | | | | |

FIG. 24 REAR ARM

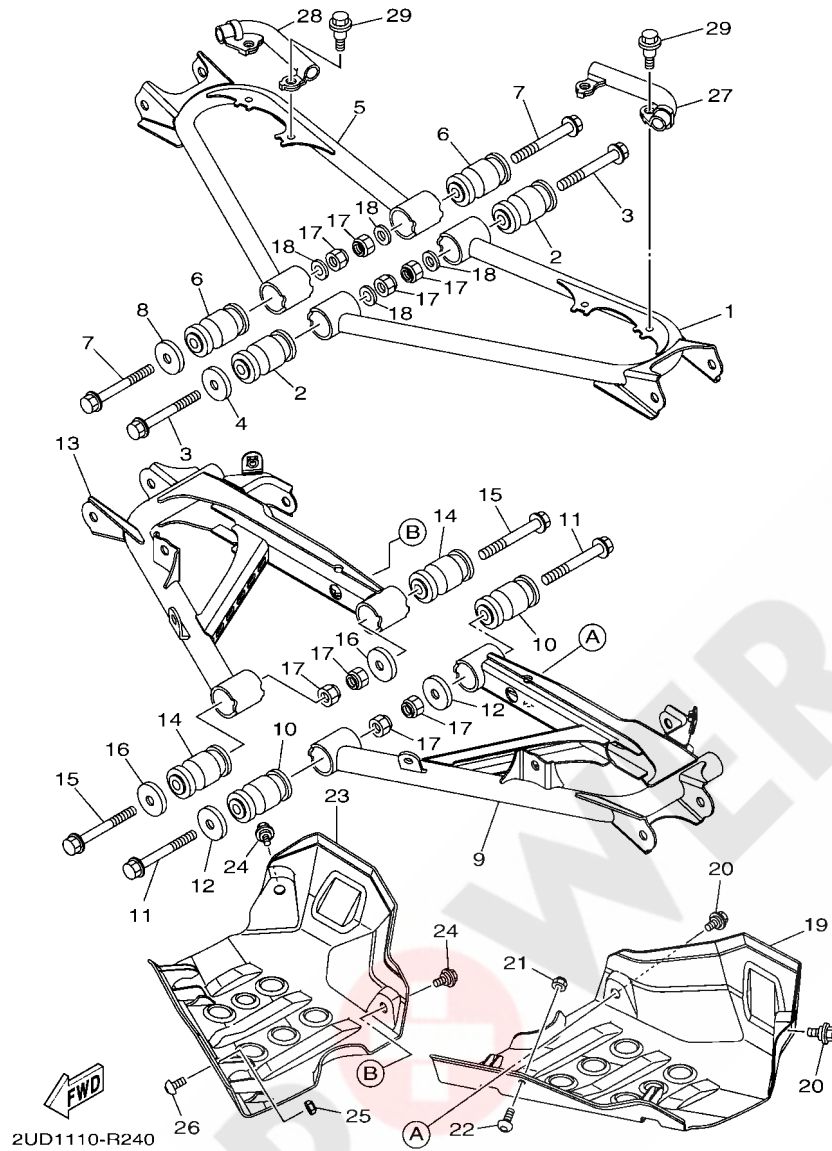

| REF. NO. | PART NO. | DESCRIPTION | EUR | | | | REMARKS |
|----------|--------------|--------------------------|-----|--|--|--|---------|
| 1 | 2BG-F2171-00 | ARM, REAR 1 | 1 | | | | |
| 2 | 1HP-F3526-00 | BUSH | 2 | | | | |
| 3 | 90105-10011 | BOLT, FLANGE | 2 | | | | |
| 4 | 5KM-22149-10 | WASHER | 1 | | | | |
| 5 | 2BG-F2172-00 | ARM, REAR 2 | 1 | | | | |
| 6 | 1HP-F3526-00 | BUSH | 2 | | | | |
| 7 | 90105-10011 | BOLT, FLANGE | 2 | | | | |
| 8 | 5KM-22149-10 | WASHER | 1 | | | | |
| 9 | 2BG-F217M-01 | ARM 1 | 1 | | | | |
| 10 | 1HP-F3526-00 | BUSH | 2 | | | | |
| 11 | 90105-10011 | BOLT, FLANGE | 2 | | | | |
| 12 | 5KM-22149-10 | WASHER | 2 | | | | |
| 13 | 2BG-F217N-01 | ARM 2 | 1 | | | | |
| 14 | 1HP-F3526-00 | BUSH | 2 | | | | |
| 15 | 90105-10011 | BOLT, FLANGE | 2 | | | | |
| 16 | 5KM-22149-10 | WASHER | 2 | | | | |
| 17 | 90185-10012 | NUT, SELF-LOCKING | 8 | | | | |
| 18 | 90201-10035 | WASHER, PLATE | 4 | | | | |
| 19 | 2BG-F2128-01 | COVER, THRUST 1 | 1 | | | | |
| 20 | 90109-06264 | BOLT | 2 | | | | |
| 21 | 95702-06300 | NUT, NYLON | 1 | | | | |
| 22 | 90111-06814 | BOLT, HEX. SOCKET BUTTON | 1 | | | | |
| 23 | 2BG-F2129-01 | COVER, THRUST 2 | 1 | | | | |
| 24 | 90109-06264 | BOLT | 2 | | | | |
| 25 | 95702-06300 | NUT, NYLON | 1 | | | | |
| 26 | 90111-06814 | BOLT, HEX. SOCKET BUTTON | 1 | | | | |
| 27 | 1HP-F315H-00 | PROTECTOR 1 | 1 | | | | |

FIG. 25 REAR SUSPENSION

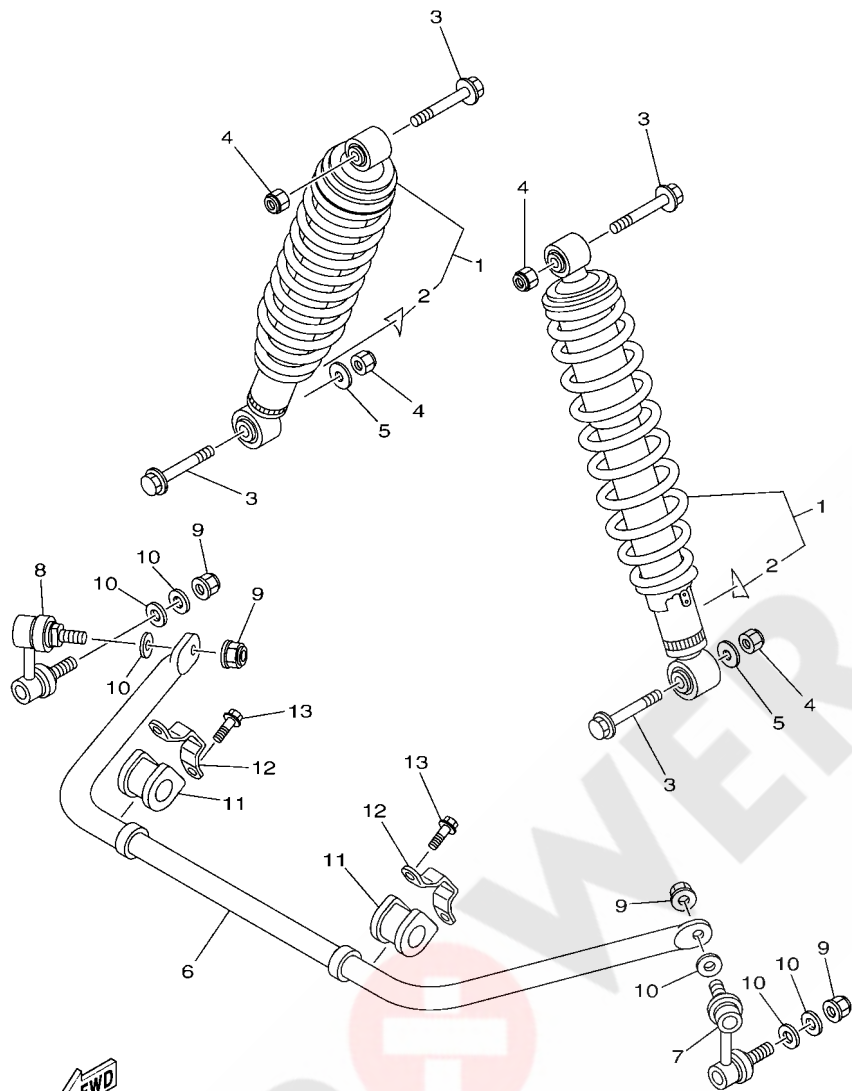

2UD3300-R250

| REF. NO. | PART NO. | DESCRIPTION | EUR | | | | REMARKS |
|----------|--------------|---------------------------|-----|--|--|--|---------|
| 1 | 2UD-F2200-20 | SHOCK ABSORBER ASSY, REAR | 2 | | | | |
| 2 | 1HP-F2259-21 | .LABEL, WARNING | 1 | | | | |
| 3 | 90105-10131 | BOLT, FLANGE | 4 | | | | |
| 4 | 90185-10012 | NUT, SELF-LOCKING | 4 | | | | |
| 5 | 90201-10035 | WASHER, PLATE | 2 | | | | |
| 6 | 1HP-G7491-00 | BAR, STABILIZER | 1 | | | | |
| 7 | 16B-2385L-10 | JOINT, STABILIZER 1 | 1 | | | | |
| 8 | 16B-2385M-10 | JOINT, STABILIZER 2 | 1 | | | | |
| 9 | 95602-10200 | NUT, S/L FLANGE | 4 | | | | |
| 10 | 90201-10035 | WASHER, PLATE | 6 | | | | |
| 11 | 1HP-F386G-00 | BUSH, STABILIZER FRONT | 2 | | | | |
| 12 | 1HP-F386H-00 | COVER, STABILIZER FRONT | 2 | | | | |
| 13 | 95812-08014 | BOLT, FLANGE | 4 | | | | |

FIG. 26 DRIVE SHAFT

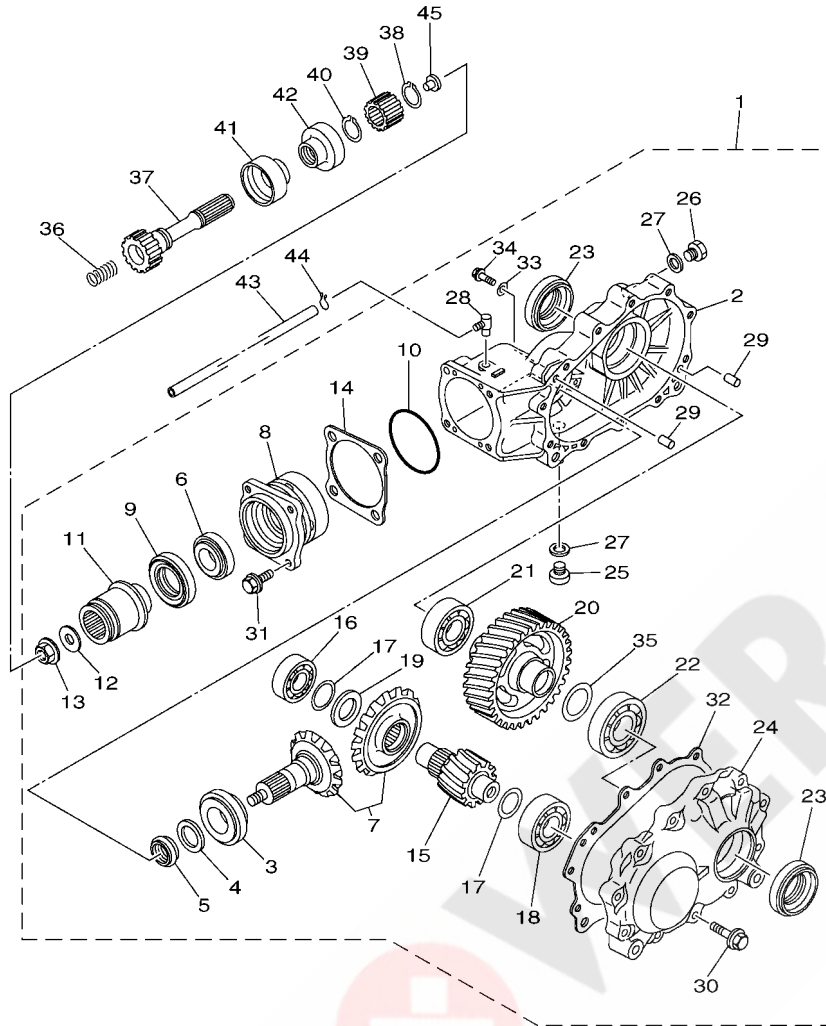

1HP1110-L260

| REF. NO. | PART NO. | DESCRIPTION | EUR | | | | REMARKS |
|----------|-----------------|-----------------------------|-----|--|--|--|---------|
| 1 | 1HP-46101-00 | REAR AXLE GEAR CASE ASSY | 1 | | | | |
| 2 | 3B4-46151-00 | .HOUSING, DRIVE SHAFT | 1 | | | | |
| 3 | 93332-00046 | .BEARING | 1 | | | | |
| 4 | 90201-25634 | .WASHER, PLATE | 1 | | | | |
| 5 | 3B4-46129-00 | .SPACER, EXPANSION | 1 | | | | |
| 6 | 93332-00053 | .BEARING | 1 | | | | |
| 7 | 3B4-461A0-00 | .RING GEAR SET | 1 | | | | |
| 8 | 3B4-46144-00 | .HOUSING, PINION BEARING | 1 | | | | |
| 9 | 93102-35380 | .OIL SEAL | 1 | | | | |
| 10 | 93210-626A7 | .O-RING | 1 | | | | |
| 11 | 3B4-46126-10 | .COUPLING | 1 | | | | |
| 12 | 90201-12029 | .WASHER, PLATE | 1 | | | | |
| 13 | 90179-12005 | .NUT | 1 | | | | |
| 14 | 2HR-46127-00-25 | .SHIM, DRIVE PISTON (0.25T) | 1 | | | | UR |
| | 2HR-46127-00-30 | .SHIM, DRIVE PISTON (0.30T) | 1 | | | | UR |
| | 2HR-46127-00-35 | .SHIM, DRIVE PISTON (0.35T) | 1 | | | | UR |
| | 2HR-46127-00-40 | .SHIM, DRIVE PISTON (0.40T) | 1 | | | | UR |
| | 2HR-46127-00-45 | .SHIM, DRIVE PISTON (0.45T) | 1 | | | | UR |
| | 2HR-46127-00-50 | .SHIM, DRIVE PISTON (0.50T) | 1 | | | | UR |
| 15 | 3B4-46316-00 | .GEAR, PINION 1 | 1 | | | | |
| 16 | 93306-205U0 | .BEARING | 1 | | | | |
| 17 | 3B4-46119-00 | .SHIM, THRUST (0.25T) | 2 | | | | UR |
| | 3B4-46119-10 | .SHIM, THRUST (0.30T) | 2 | | | | UR |
| | 3B4-46119-20 | .SHIM, THRUST (0.35T) | 2 | | | | UR |
| | 3B4-46119-30 | .SHIM, THRUST (0.40T) | 2 | | | | UR |
| | 3B4-46119-40 | .SHIM, THRUST (0.45T) | 2 | | | | UR |
| | 3B4-46119-50 | .SHIM, THRUST (0.50T) | 2 | | | | UR |

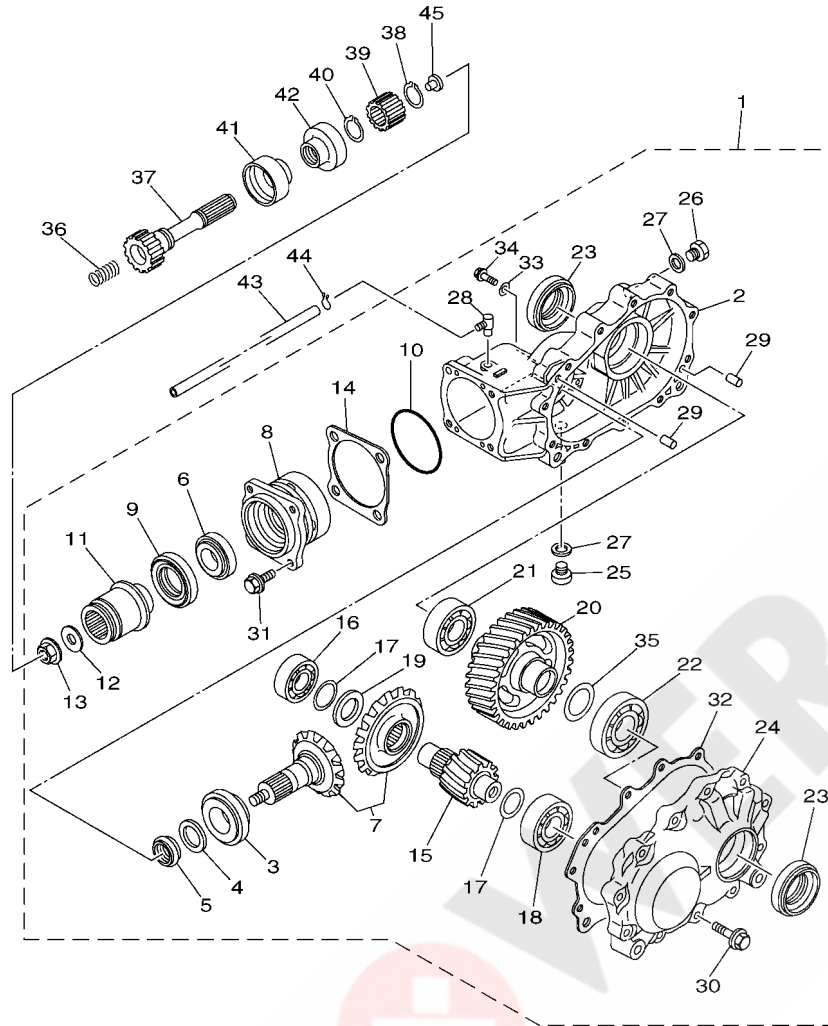

1HP1110-L260

FIG. 26 DRIVE SHAFT

| REF. NO. | PART NO. | DESCRIPTION | EUR | | | REMARKS |
|----------|--------------|-----------------------|-----|--|--|---------|
| 18 | 93306-30534 | .BEARING | 1 | | | |
| 19 | 3B4-4621F-00 | .SHIM,THRUST (4.5T) | 1 | | | UR |
| | 3B4-4621F-10 | .SHIM,THRUST (4.8T) | 1 | | | UR |
| | 3B4-4621F-20 | .SHIM,THRUST (5.1T) | 1 | | | UR |
| | 3B4-4621F-30 | .SHIM,THRUST (5.4T) | 1 | | | UR |
| 20 | 3B4-46326-01 | .GEAR, WHEEL 1 | 1 | | | |
| 21 | 93306-00704 | .BEARING | 1 | | | |
| 22 | 93306-207U0 | .BEARING | 1 | | | |
| 23 | 93102-35380 | .OIL SEAL | 2 | | | |
| 24 | 3B4-46152-00 | .HOUSING, BEARING | 1 | | | |
| 25 | 90340-14002 | .PLUG, STRAIGHT SCREW | 1 | | | |
| 26 | 90340-14029 | .PLUG, STRAIGHT SCREW | 1 | | | |
| 27 | 214-11198-01 | .GASKET | 2 | | | |
| 28 | 5UG-15371-00 | .BREATHER | 1 | | | |
| 29 | 99530-10014 | .PIN, DOWEL | 2 | | | |
| 30 | 95822-08035 | .BOLT, FLANGE | 11 | | | |
| 31 | 95822-08025 | .BOLT, FLANGE | 4 | | | |
| 32 | 3B4-4631A-01 | .GSKT., CASE | 1 | | | |
| 33 | 90201-08087 | .WASHER, PLATE | 1 | | | |
| 34 | 95022-08012 | .BOLT, FLANGE | 1 | | | |
| 35 | 3B4-46344-00 | .SHIM (0.25T) | 1 | | | UR |
| | 3B4-46344-10 | .SHIM (0.30T) | 1 | | | UR |
| | 3B4-46344-20 | .SHIM (0.35T) | 1 | | | UR |
| | 3B4-46344-30 | .SHIM (0.40T) | 1 | | | UR |
| | 3B4-46344-40 | .SHIM (0.45T) | 1 | | | UR |
| | 3B4-46344-50 | .SHIM (0.50T) | 1 | | | UR |
| 36 | 90501-20361 | SPRING, COMPRESSION | 1 | | | |

FIG. 26 DRIVE SHAFT

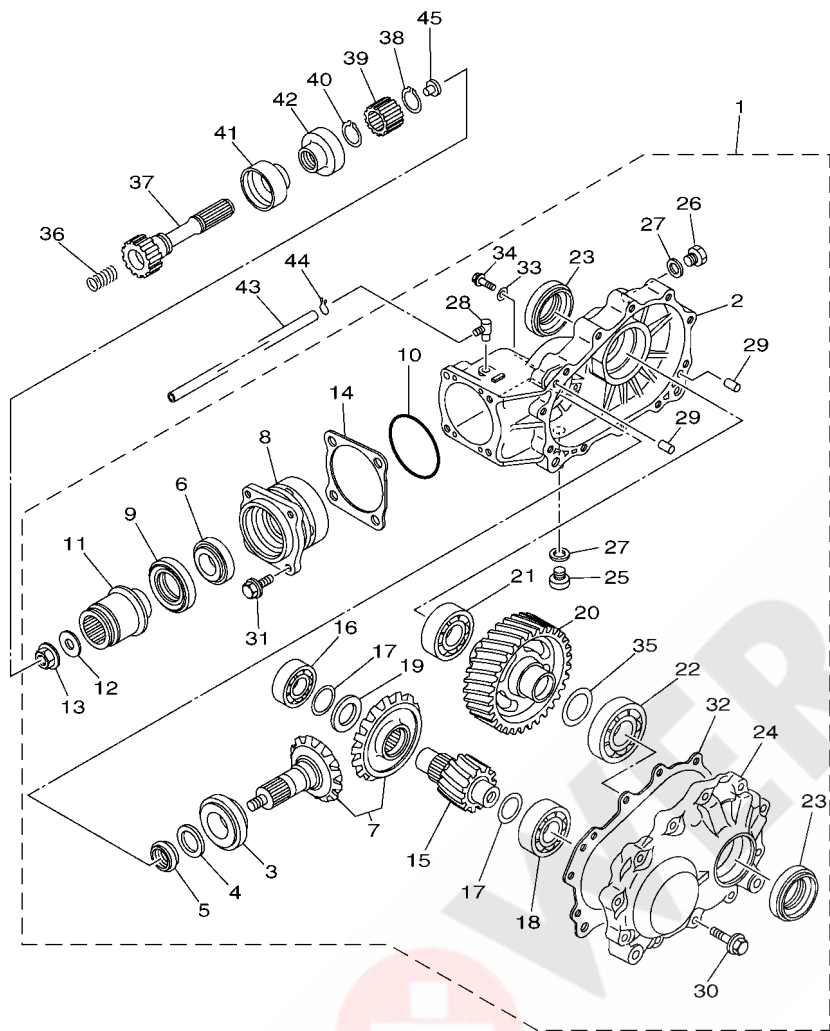

1HP1110-L260

| REF. NO. | PART NO. | DESCRIPTION | EUR | | | | REMARKS |
|----------|--------------|--------------|-----|--|--|--|---------|
| 37 | 1HP-G6172-00 | SHAFT, DRIVE | 1 | | | | |
| 38 | 99009-19400 | CIRCLIP | 1 | | | | |
| 39 | 5KM-46126-00 | COUPLING | 1 | | | | |
| 40 | 93410-22039 | CIRCLIP | 1 | | | | |
| 41 | 5KM-46137-00 | SEAL 2 | 1 | | | | |
| 42 | 5KM-46136-00 | SEAL 1 | 1 | | | | |
| 43 | 90445-074F6 | HOSE (L1300) | 1 | | | | |
| 44 | 90467-07029 | CLIP | 1 | | | | |
| 45 | 5KM-46559-00 | DAMPER | 1 | | | | |

FIG. 27 FRONT DIFFERENTIAL

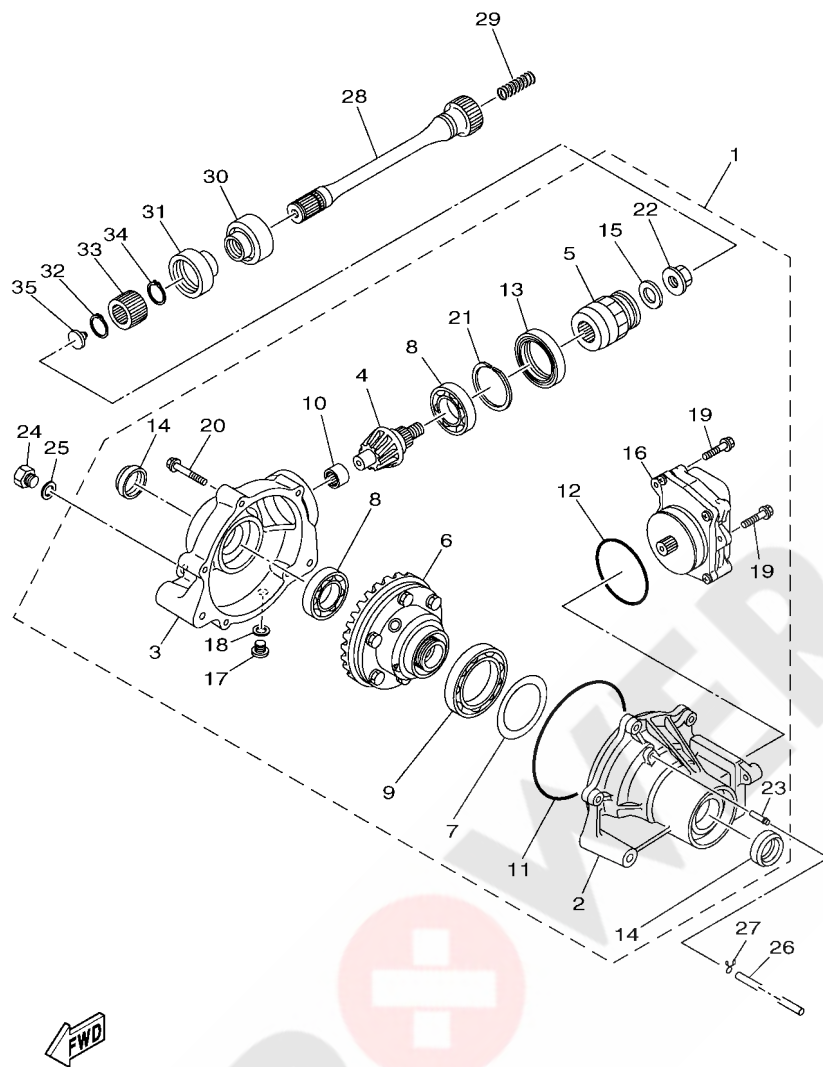

1DT1100-K270

| REF. NO. | PART NO. | DESCRIPTION | EUR | | | | REMARKS |
|----------|--------------|----------------------------|-----|--|--|--|---------|
| 1 | 1HP-46160-00 | FRONT AXLE GEAR CASE COMP. | 1 | | | | |
| 2 | 3B4-46162-01 | .HOUSING, BEARING 2 | 1 | | | | |
| 3 | 3B4-46161-00 | .HOUSING, SHAFT DRIVE 2 | 1 | | | | |
| 4 | 3B4-46141-00 | .PINION, DRIVE 2 | 1 | | | | |
| 5 | 3B4-67839-10 | .CUPLING | 1 | | | | |
| 6 | 3B4-46470-02 | .LIMITED SLIP DIFF. ASSY | 1 | | | | |
| 7 | 3B4-46117-00 | .SHIM, RING GEAR (0.1T) | 1 | | | | UR |
| | 3B4-46117-10 | .SHIM, RING GEAR (0.2T) | 1 | | | | UR |
| | 3B4-46117-20 | .SHIM, RING GEAR (0.3T) | 1 | | | | UR |
| | 3B4-46117-30 | .SHIM, RING GEAR (0.4T) | 1 | | | | UR |
| 8 | 93306-00613 | .BEARING | 2 | | | | |
| 9 | 3B4-46164-00 | .BEARING 1 | 1 | | | | |
| 10 | 3B4-46166-00 | .BEARING 3 | 1 | | | | |
| 11 | 3B4-46134-00 | .O-RING 1 | 1 | | | | |
| 12 | 3B4-46135-00 | .O-RING 2 | 1 | | | | |
| 13 | 93105-46001 | .OIL SEAL | 1 | | | | |
| 14 | 3B4-46163-00 | .SEAL, OIL 1 | 2 | | | | |
| 15 | 3B4-47359-00 | .WASHER | 1 | | | | |
| 16 | 1HP-4616A-00 | .SERVO MOTOR COMP | 1 | | | | |
| 17 | 90340-10001 | .PLUG, STRAIGHT SCREW | 1 | | | | |
| 18 | 90430-10003 | .GASKET | 1 | | | | |
| 19 | 95812-06014 | .BOLT, FLANGE | 3 | | | | |
| 20 | 95812-08040 | .BOLT, FLANGE | 5 | | | | |
| 21 | 3B4-46142-00 | .RING,HOLE SNAP 1 | 1 | | | | |
| 22 | 4WV-46145-10 | .NUT 1 | 1 | | | | |
| 23 | 5GH-46293-00 | .TUBE | 1 | | | | |
| 24 | 90340-14029 | PLUG, STRAIGHT SCREW | 1 | | | | |

FIG. 27 FRONT DIFFERENTIAL

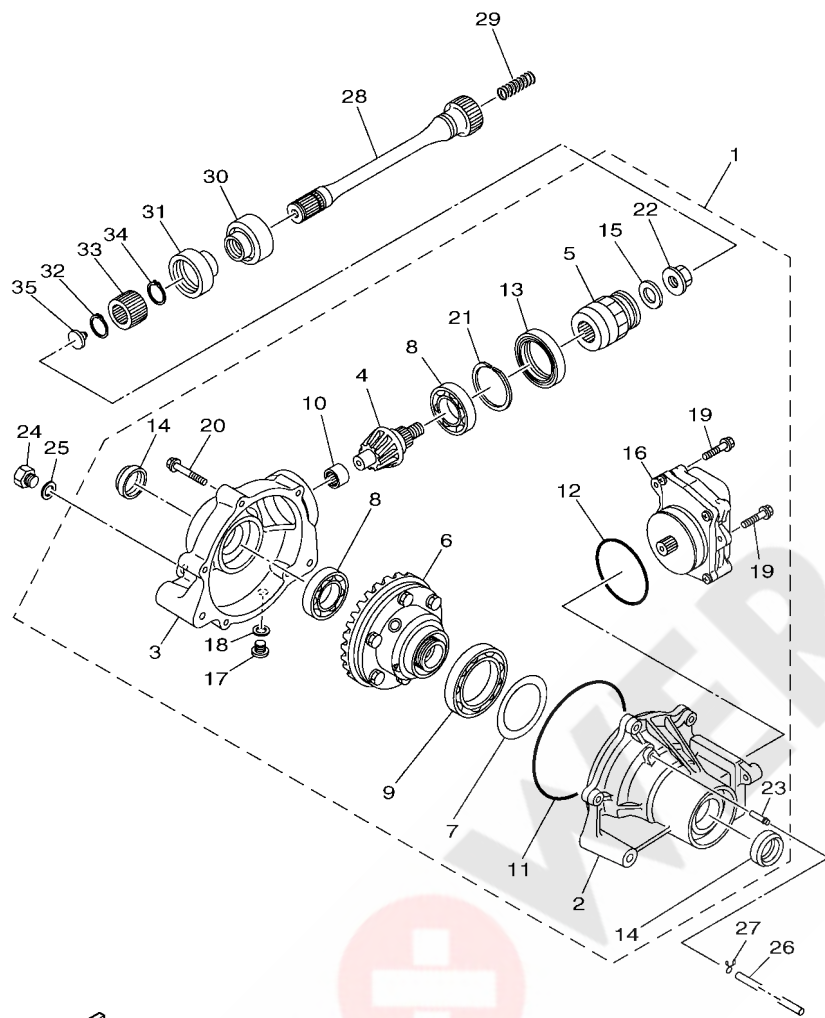

1DT1100-K270

| REF. NO. | PART NO. | DESCRIPTION | EUR | | | | REMARKS |
|----------|--------------|---------------------|-----|--|--|--|---------|
| 25 | 214-11198-01 | GASKET | 1 | | | | |
| 26 | 90445-070F1 | HOSE (L950) | 1 | | | | |
| 27 | 90467-07029 | CLIP | 1 | | | | |
| 28 | 1HP-G6173-00 | SHAFT, DRIVE 2 | 1 | | | | |
| 29 | 90501-20361 | SPRING, COMPRESSION | 1 | | | | |
| 30 | 5KM-46137-00 | SEAL 2 | 1 | | | | |
| 31 | 5KM-46136-00 | SEAL 1 | 1 | | | | |
| 32 | 99009-19400 | CIRCLIP | 1 | | | | |
| 33 | 5KM-46126-00 | COUPLING | 1 | | | | |
| 34 | 93410-22039 | CIRCLIP | 1 | | | | |
| 35 | 5KM-46559-00 | DAMPER | 1 | | | | |

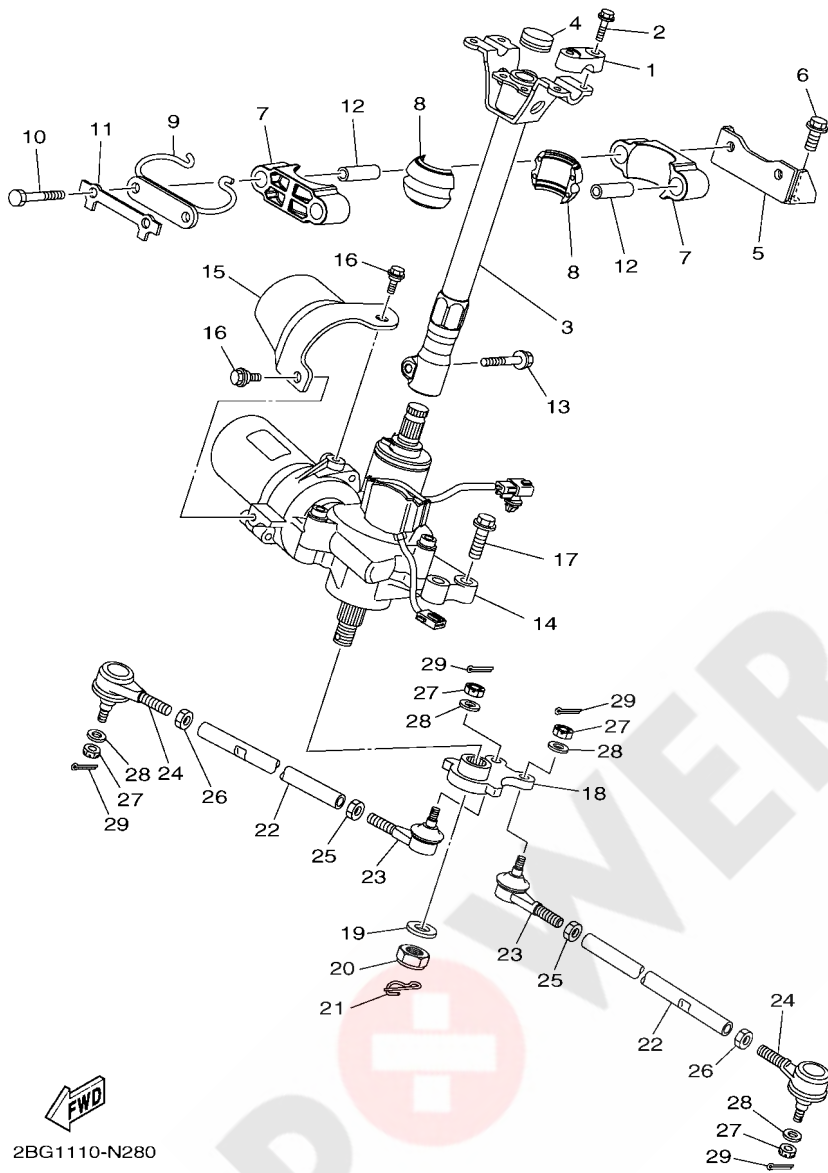

2BG1110-N280

FIG. 28 STEERING

| REF. NO. | PART NO. | DESCRIPTION | EUR | | | | REMARKS |
|----------|--------------|---------------------------|-----|--|--|--|---------------|
| 1 | 8K1-23814-00 | HOLDER, HANDLE | 2 | | | | |
| 2 | 95812-08030 | BOLT, FLANGE | 4 | | | | |
| 3 | 1HP-F3813-10 | COLUMN, STEERING 2 | 1 | | | | |
| 4 | 90336-28053 | PLUG, TAPER | 1 | | | | |
| 5 | 1HP-F2517-10 | SUPT., STRG. COLUMN | 1 | | | | |
| 6 | 90105-10876 | BOLT, FLANGE | 2 | | | | |
| 7 | 1CT-F1957-00 | BRACKET, STEERING 2 | 2 | | | | |
| 8 | 1CT-F3812-00 | BEARING, STEERING | 2 | | | | |
| 9 | 1CT-F3868-00 | BRACKET, STEERING LOWER | 1 | | | | |
| 10 | 97012-08080 | BOLT | 2 | | | | |
| 11 | 1CT-F3894-00 | WASHER, LOCK 1 | 1 | | | | |
| 12 | 1CT-F1545-00 | COLLAR, 2 | 2 | | | | |
| 13 | 90109-08843 | BOLT | 1 | | | | |
| 14 | 3B4-238B0-30 | POWER STRG. ACTUATOR ASSY | 1 | | | | |
| 15 | 1HP-F38B6-00 | COVER, MOTOR | 1 | | | | |
| 16 | 90109-06043 | BOLT | 2 | | | | |
| 17 | 90105-08153 | BOLT, FLANGE | 4 | | | | |
| 18 | 2SM-F3816-00 | ARM, PITMAN | 1 | | | | |
| 19 | 90201-16021 | WASHER, PLATE | 1 | | | | |
| 20 | 95612-16100 | NUT, U | 1 | | | | |
| 21 | 91402-20025 | PIN, COTTER | 1 | | | | |
| 22 | 2BG-23831-00 | ROD, TIE | 2 | | | | |
| 23 | 1UY-23841-01 | JOINT, UNIVERSAL 1 | 2 | | | | |
| 24 | 1UY-23845-01 | JOINT, UNIVERSAL 2 | 2 | | | | |
| 25 | 95302-10700 | NUT, HEXAGON | 2 | | | | |
| 26 | 90170-10010 | NUT | 2 | | | | (L.H. THREAD) |
| 27 | 90171-10001 | NUT, CASTLE | 4 | | | | |

FIG. 28 STEERING

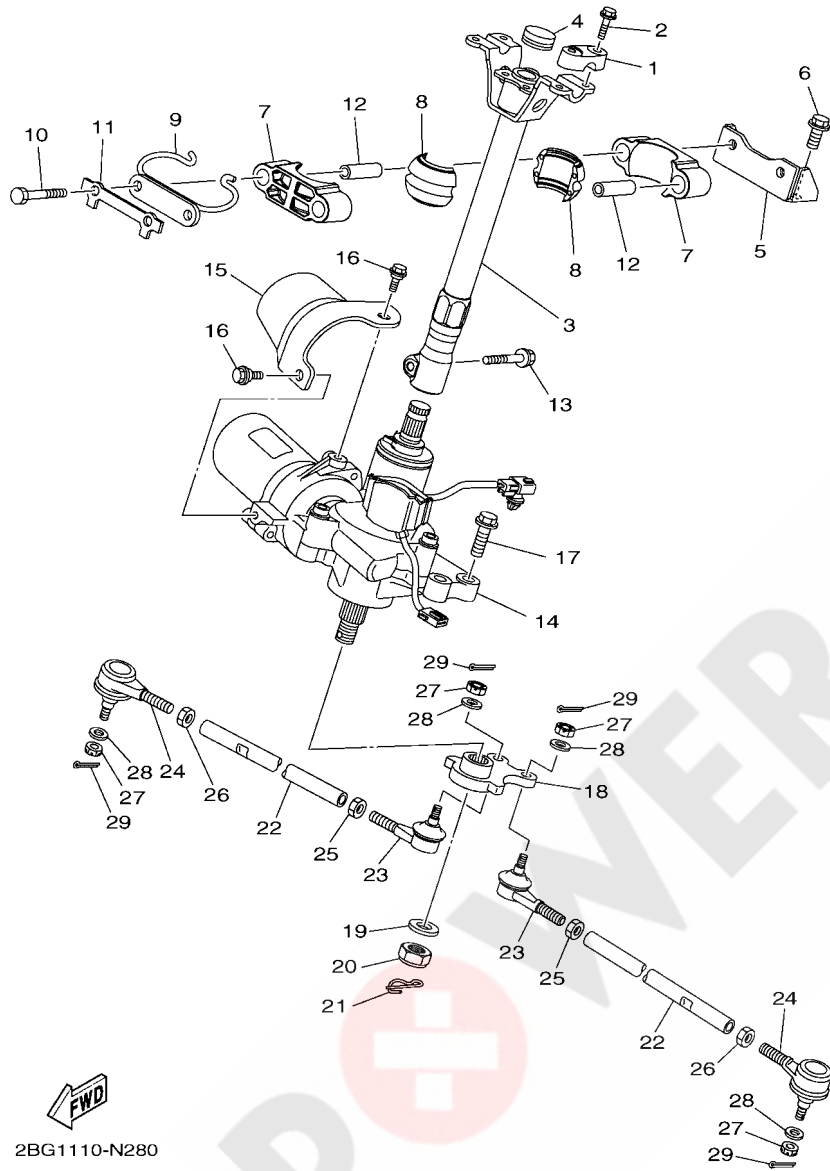

2BG1110-N280

| REF. NO. | PART NO. | DESCRIPTION | EUR | | | | REMARKS |
|----------|-------------|-------------|-----|--|--|--|---------|
| 28 | 90209-10229 | WASHER | 4 | | | | |
| 29 | 91401-20020 | PIN, COTTER | 4 | | | | |
| | | | | | | | |
| | | | | | | | |
| | | | | | | | |
| | | | | | | | |
| | | | | | | | |
| | | | | | | | |
| | | | | | | | |

FIG. 29 FRONT SUSPENSION & WHEEL

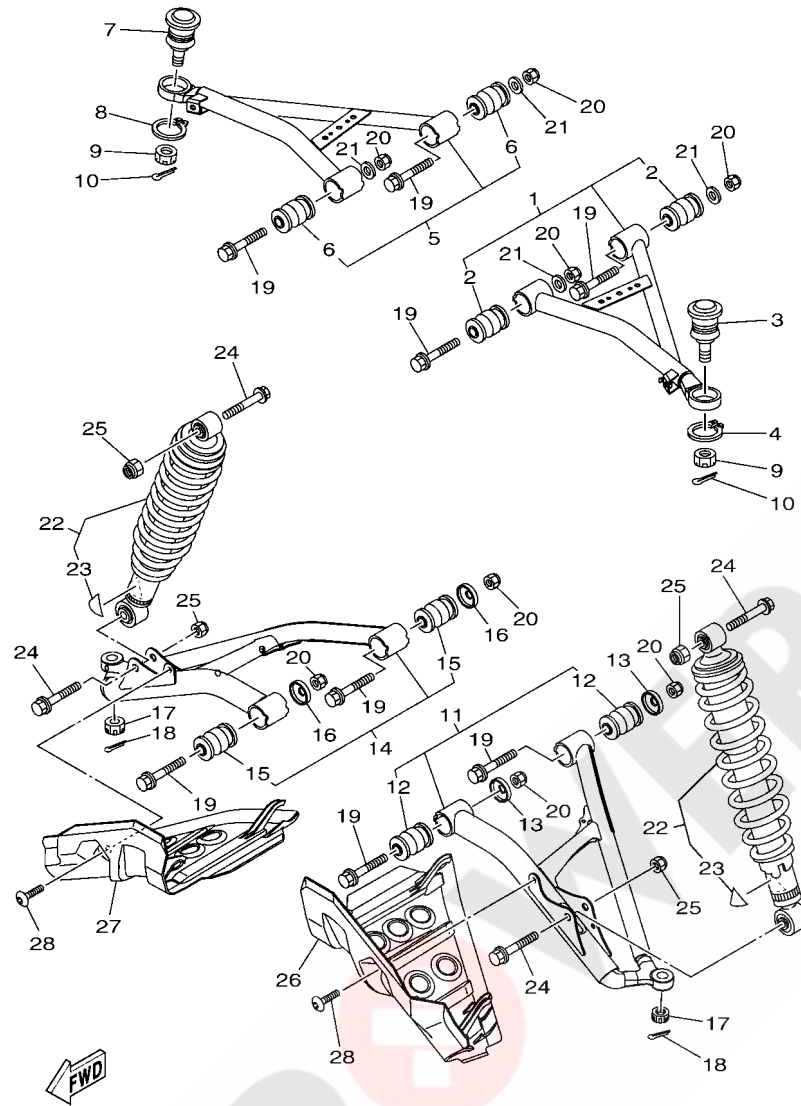

2UD3300-R290

| REF. NO. | PART NO. | DESCRIPTION | EUR | | | | REMARKS |
|----------|--------------|-------------------------------|-----|--|--|--|---------|
| 1 | 2BG-F3540-00 | FRONT UPPER ARM COMP. (LEFT) | 1 | | | | |
| 2 | 1HP-F3526-00 | .BUSH | 2 | | | | |
| 3 | 3B4-23579-01 | BALL JOINT 2 | 1 | | | | |
| 4 | 99009-30400 | CIRCLIP | 1 | | | | |
| 5 | 2BG-F3550-00 | FRONT UPPER ARM COMP. (RIGHT) | 1 | | | | |
| 6 | 1HP-F3526-00 | .BUSH | 2 | | | | |
| 7 | 3B4-23579-01 | BALL JOINT 2 | 1 | | | | |
| 8 | 99009-30400 | CIRCLIP | 1 | | | | |
| 9 | 90171-12001 | NUT, CASTLE | 2 | | | | |
| 10 | 91490-25020 | PIN. COTTER | 2 | | | | |
| 11 | 2BG-F3570-00 | FRONT LOWER ARM COMP. (LEFT) | 1 | | | | |
| 12 | 1HP-F3526-00 | .BUSH | 2 | | | | |
| 13 | 5KM-22149-10 | WASHER | 2 | | | | |
| 14 | 2BG-F3580-00 | FRONT LOWER ARM COMP. (RIGHT) | 1 | | | | |
| 15 | 1HP-F3526-00 | .BUSH | 2 | | | | |
| 16 | 5KM-22149-10 | WASHER | 2 | | | | |
| 17 | 90171-12001 | NUT, CASTLE | 2 | | | | |
| 18 | 91490-25020 | PIN. COTTER | 2 | | | | |
| 19 | 90105-10011 | BOLT, FLANGE | 8 | | | | |
| 20 | 90185-10012 | NUT, SELF-LOCKING | 8 | | | | |
| 21 | 90201-10035 | WASHER, PLATE | 4 | | | | |
| 22 | 2UD-F3390-20 | SHOCK ABSORBER ASSY 2 | 2 | | | | |
| 23 | 1HP-F2259-21 | .LABEL, WARNING | 1 | | | | |
| 24 | 90105-10131 | BOLT, FLANGE | 4 | | | | |
| 25 | 90185-10012 | NUT, SELF-LOCKING | 4 | | | | |
| 26 | 2BG-F3123-00 | COVER, UNDER 1 | 1 | | | | |
| 27 | 2BG-F3133-00 | COVER, LOWER 2 | 1 | | | | |

FIG. 29 FRONT SUSPENSION & WHEEL

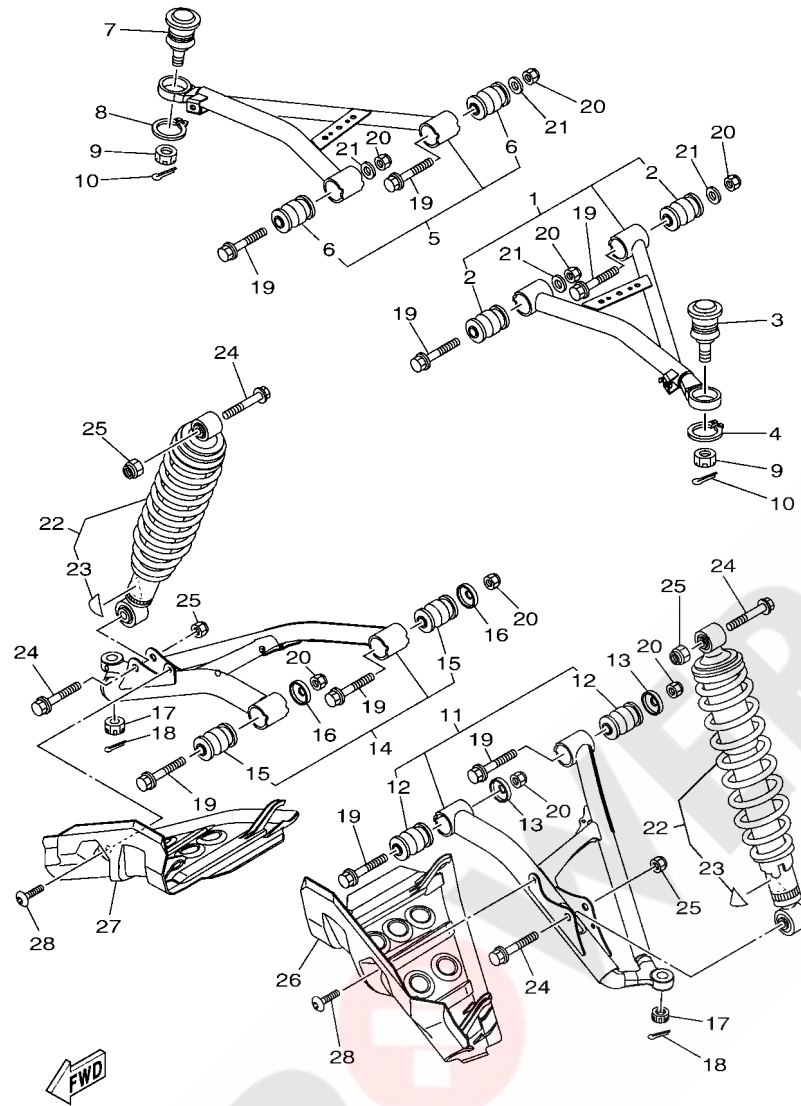

2UD3300-R290

| REF. NO. | PART NO. | DESCRIPTION | EUR | | | | REMARKS |
|----------|-------------|-------------|-----|--|--|--|---------|
| 28 | 90109-06264 | BOLT | 2 | | | | |
| | | | | | | | |
| | | | | | | | |
| | | | | | | | |
| | | | | | | | |
| | | | | | | | |
| | | | | | | | |
| | | | | | | | |
| | | | | | | | |
| | | | | | | | |

FIG. 30 FUEL TANK

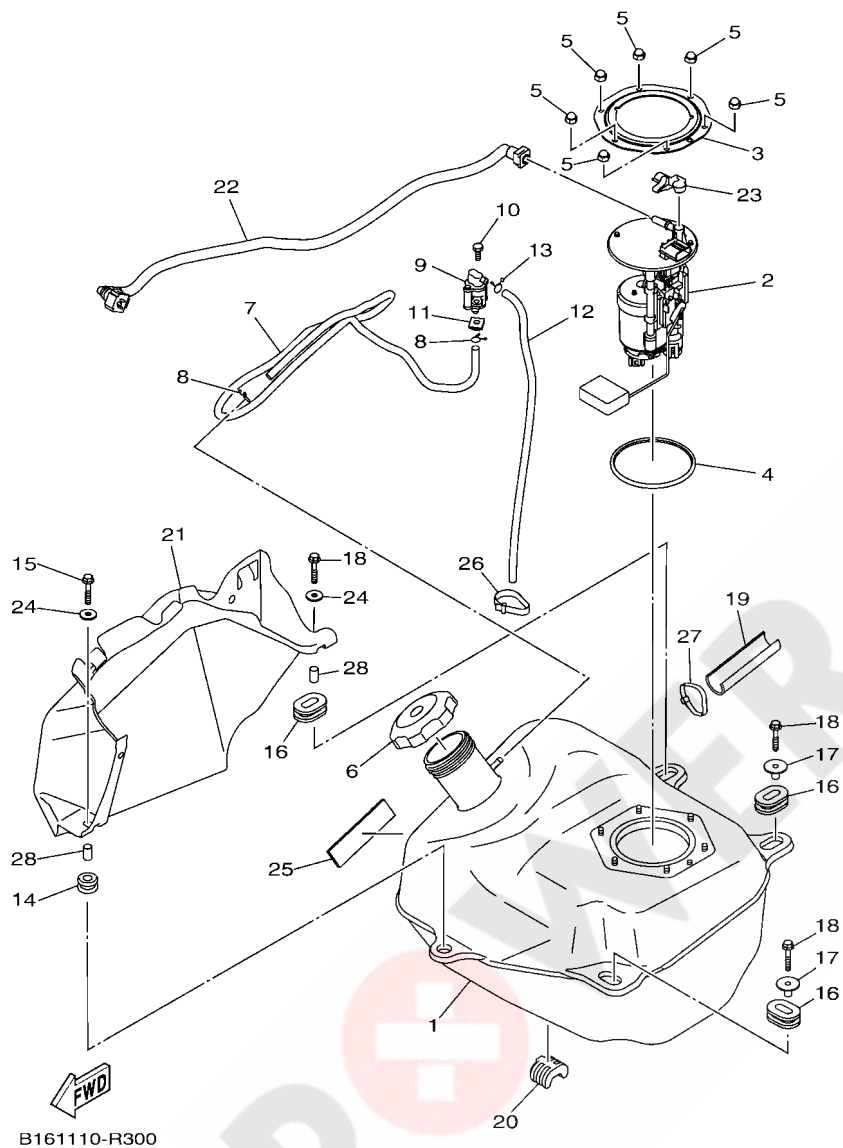

| REF. NO. | PART NO. | DESCRIPTION | EUR | | | | REMARKS |
|----------|--------------|----------------------|-----|--|--|--|---------|
| 1 | B16-F4110-00 | FUEL TANK COMP. | 1 | | | | |
| 2 | B16-13907-00 | FUEL PUMP COMP. | 1 | | | | |
| 3 | 3B4-24491-00 | BRACKET, FUEL PUMP | 1 | | | | |
| 4 | 1S3-24486-00 | O-RING | 1 | | | | |
| 5 | 95302-06800 | NUT, CROWN | 6 | | | | |
| 6 | 2P5-24610-00 | CAP ASSY | 1 | | | | |
| 7 | 90445-09829 | HOSE (L1030) | 1 | | | | |
| 8 | 90467-09006 | CLIP | 2 | | | | |
| 9 | 28P-24380-00 | PIPE JOINT ASSY | 1 | | | | |
| 10 | 97002-06016 | BOLT, HEXAGON | 1 | | | | |
| 11 | 90183-061A3 | NUT, SPRING | 1 | | | | |
| 12 | 90445-09828 | HOSE (L470) | 1 | | | | |
| 13 | 90467-09006 | CLIP | 1 | | | | |
| 14 | 90480-18290 | GROMMET | 1 | | | | |
| 15 | 95802-06035 | BOLT, FLANGE | 1 | | | | |
| 16 | 90480-01400 | GROMMET | 3 | | | | |
| 17 | 90387-07021 | COLLAR | 2 | | | | |
| 18 | 95802-06035 | BOLT, FLANGE | 3 | | | | |
| 19 | B16-F4182-01 | DAMPER, LOCATING 2 | 1 | | | | |
| 20 | B16-F4181-00 | DAMPER, LOCATING 1 | 1 | | | | |
| 21 | B16-F4141-00 | PROTECTOR, FUEL TANK | 1 | | | | |
| 22 | B16-13971-00 | PIPE, FUEL 1 | 1 | | | | |
| 23 | 90464-14004 | CLAMP | 1 | | | | |
| 24 | 90201-06036 | WASHER, PLATE | 2 | | | | |
| 25 | 2PA-21541-00 | DAMPER 1 | 1 | | | | |
| 26 | 90464-25003 | CLAMP | 1 | | | | |
| 27 | 90464-32801 | CLAMP | 1 | | | | |

FIG. 30 FUEL TANK

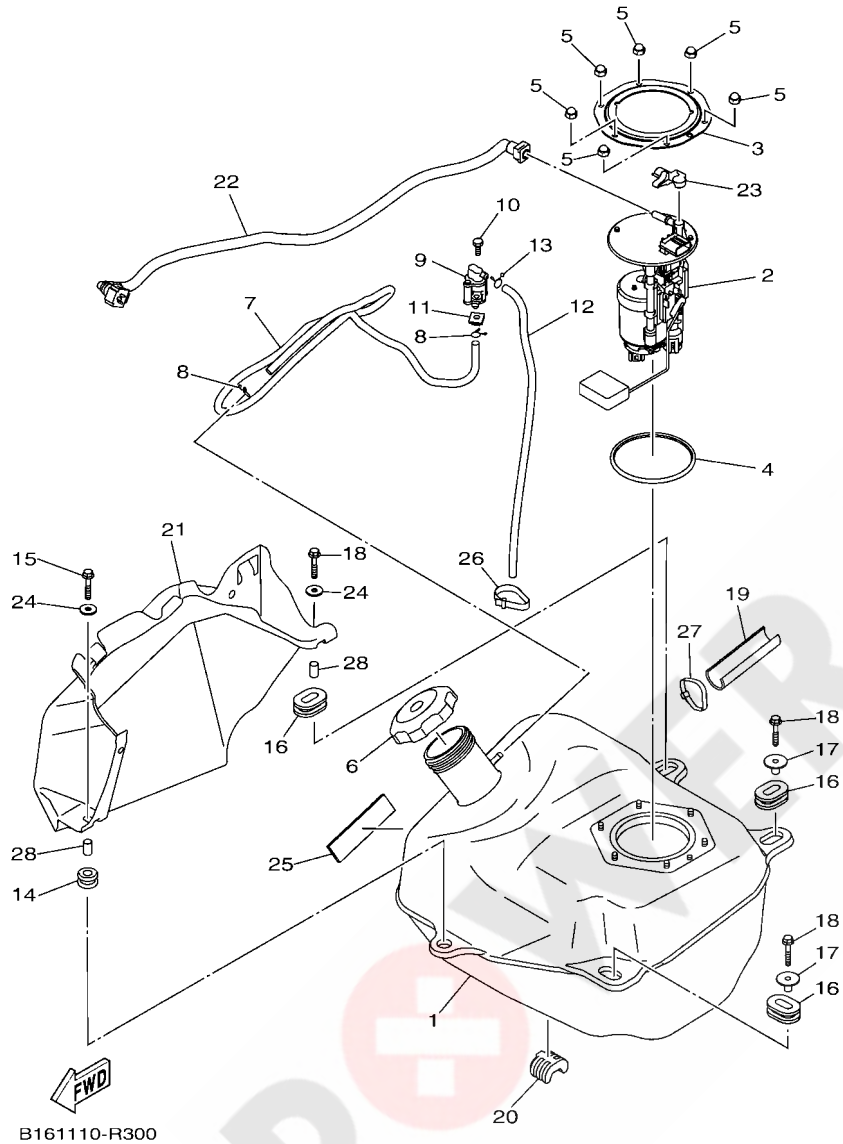

B161110-R300

| REF. NO. | PART NO. | DESCRIPTION | EUR | | REMARKS |
|----------|-------------|-------------|-----|--|---------|
| 28 | 90387-06M19 | COLLAR | 2 | | |
| ----- | | | | | |
| ----- | | | | | |
| ----- | | | | | |
| ----- | | | | | |
| ----- | | | | | |
| ----- | | | | | |
| ----- | | | | | |
| ----- | | | | | |
| ----- | | | | | |
| ----- | | | | | |
| ----- | | | | | |

FIG. 31 SEAT

| REF. NO. | PART NO. | DESCRIPTION | EUR | | | | | REMARKS |
|----------|--------------|-------------------|-----|--|--|--|--|---------|
| 1 | 2UD-F4710-11 | SINGLE SEAT ASSY | 1 | | | | | |
| 2 | 2UD-F470F-10 | .SEAT COVER COMP. | 1 | | | | | |
| 3 | 4XE-F4747-00 | .DAMPER, SEAT | 4 | | | | | |
| | | | | | | | | |
| | | | | | | | | |
| | | | | | | | | |
| | | | | | | | | |
| | | | | | | | | |
| | | | | | | | | |
| | | | | | | | | |
| | | | | | | | | |
| | | | | | | | | |

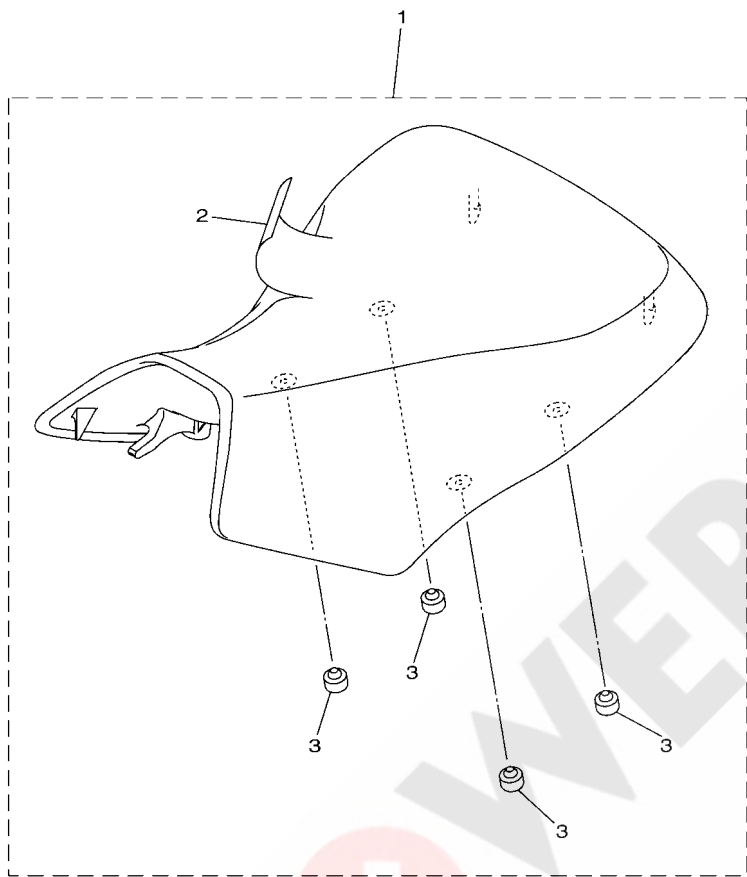

2UD1110-R310

FIG. 32 FRONT WHEEL

LEFT HAND SIDE

| | | |
|----|------------------|------|
| 14 | a, b, c, d, e, f | |
| 15 | h, i, j, k, l | |
| 16 | b, c, d, e, f | |
| 17 | h, i, j, k | |
| 18 | g | 19 j |
| 20 | h | 21 f |
| 22 | c | 23 k |
| 24 | b | 25 d |

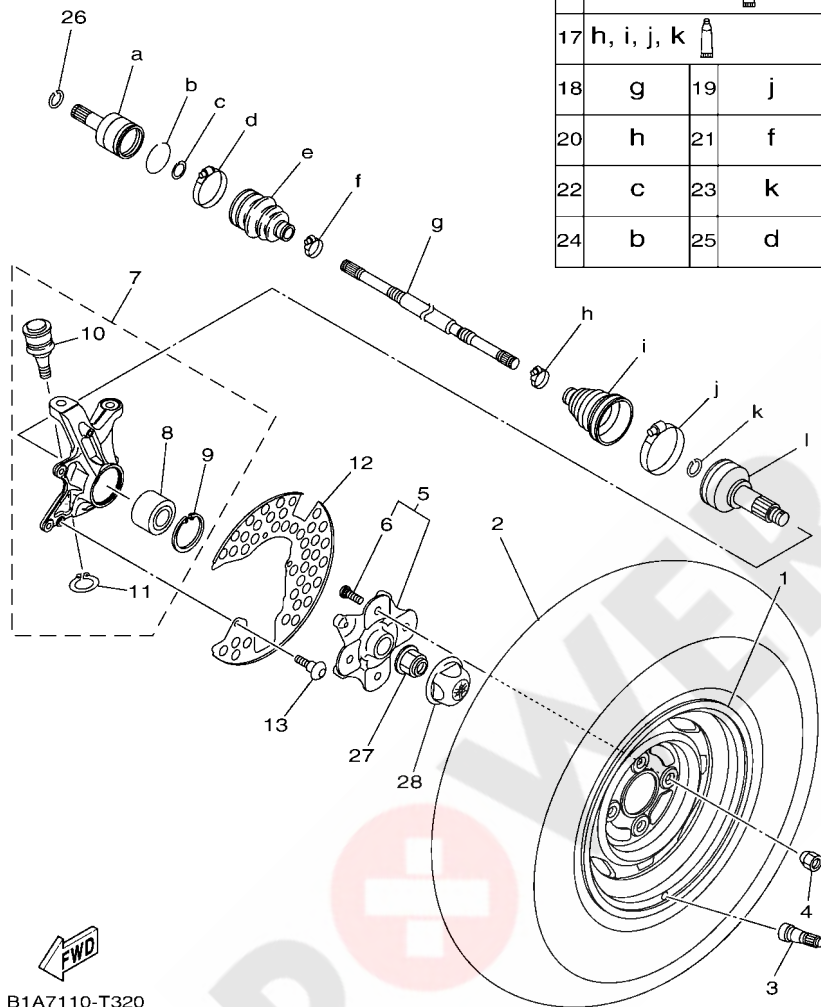

B1A7110-T320

| REF. NO. | PART NO. | DESCRIPTION | EUR | | | | REMARKS |
|----------|--------------|--------------------------------|-----|--|--|--|---------|
| 1 | B16-F5180-00 | WHEEL COMP. | 1 | | | | |
| 2 | 94108-12822 | TIRE (AT26X8-12 MU05Y**TL) | 1 | | | | MAXXIS |
| 3 | 93900-00813 | VALVE, RIM (TR413) | 1 | | | | MAXXIS |
| 4 | 90179-10020 | NUT | 4 | | | | |
| 5 | B16-F510D-01 | HUB ASSY 2 | 1 | | | | |
| 6 | 90114-10014 | .BOLT, SERRATION | 4 | | | | |
| 7 | 2BG-F3501-10 | STEERING KNUCKLE ASSY (LEFT) | 1 | | | | |
| 8 | 93305-00602 | .BEARING | 1 | | | | |
| 9 | 99009-55500 | .CIRCLIP | 1 | | | | |
| 10 | 3B4-23579-01 | .BALL JOINT 2 | 1 | | | | |
| 11 | 99009-30400 | .CIRCLIP | 1 | | | | |
| 12 | BB5-F514A-00 | RING, WHEEL 1 | 1 | | | | |
| 13 | 98902-06010 | SCREW, BIND | 3 | | | | |
| 14 | 2UD-2510J-00 | DOUBLE OFF SET JOINT | 1 | | | | |
| 15 | 2UD-2510F-00 | BALL JOINT SET | 1 | | | | |
| 16 | 2UD-2510H-00 | BOOT SET(DOUBLE OFFSET JOINT) | 1 | | | | |
| 17 | 2UD-2510G-00 | BOOT SET (BALL JOINT) | 1 | | | | |
| 18 | 2UD-2518E-00 | SHAFT | 1 | | | | |
| 19 | 2UD-2511H-00 | BOOT BAND(DOUBLE OFFSET JOINT) | 1 | | | | |
| 20 | 2UD-2512G-00 | BOOT BAND (SMALL) | 1 | | | | |
| 21 | 2UD-2512G-10 | BOOT BAND (SMALL) | 1 | | | | |
| 22 | 3B4-2512J-00 | SNAP RING | 1 | | | | |
| 23 | 2UD-2512H-00 | CIRCLIP | 1 | | | | |
| 24 | 3B4-25182-00 | CIRCLIP | 1 | | | | |
| 25 | 2UD-2511H-10 | BOOT BAND(DOUBLE OFFSET JOINT) | 1 | | | | |
| 26 | 93450-22119 | CIRCLIP | 1 | | | | |
| 27 | 90179-20016 | NUT | 1 | | | | |

FIG. 33 FRONT WHEEL 2

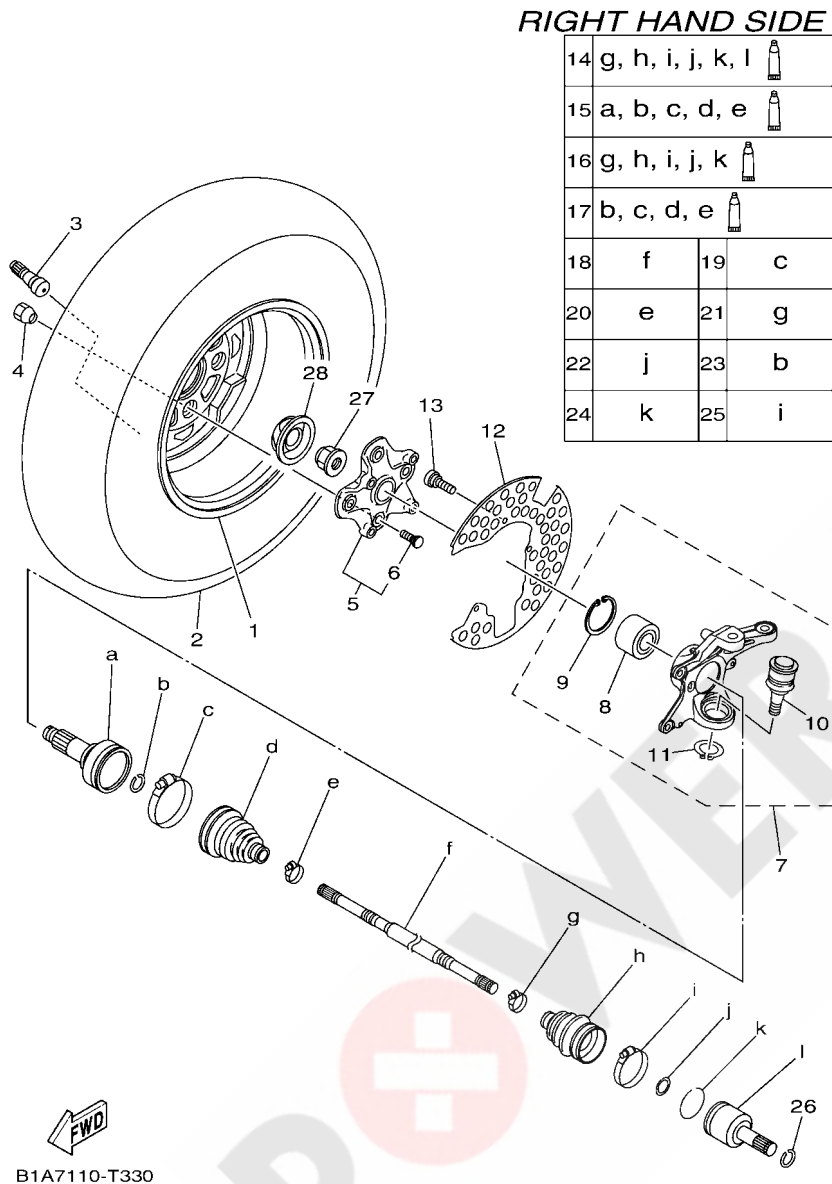

B1A7110-T330

| REF. NO. | PART NO. | DESCRIPTION | EUR | | | | REMARKS |
|----------|--------------|--------------------------------|-----|--|--|--|---------|
| 1 | B16-F5180-00 | WHEEL COMP. | 1 | | | | |
| 2 | 94108-12822 | TIRE (AT26X8-12 MU05Y**TL) | 1 | | | | MAXXIS |
| 3 | 93900-00813 | VALVE, RIM (TR413) | 1 | | | | MAXXIS |
| 4 | 90179-10020 | NUT | 4 | | | | |
| 5 | B16-F510D-01 | HUB ASSY 2 | 1 | | | | |
| 6 | 90114-10014 | .BOLT, SERRATION | 4 | | | | |
| 7 | 2BG-F3502-10 | STEERING KNUCKLE ASSY (RIGHT) | 1 | | | | |
| 8 | 93305-00602 | .BEARING | 1 | | | | |
| 9 | 99009-55500 | .CIRCLIP | 1 | | | | |
| 10 | 3B4-23579-01 | .BALL JOINT 2 | 1 | | | | |
| 11 | 99009-30400 | .CIRCLIP | 1 | | | | |
| 12 | BB5-F514A-00 | RING, WHEEL 1 | 1 | | | | |
| 13 | 98902-06010 | SCREW, BIND | 3 | | | | |
| 14 | 2UD-2510J-00 | DOUBLE OFF SET JOINT | 1 | | | | |
| 15 | 2UD-2510F-00 | BALL JOINT SET | 1 | | | | |
| 16 | 2UD-2510H-00 | BOOT SET(DOUBLE OFFSET JOINT) | 1 | | | | |
| 17 | 2UD-2510G-00 | BOOT SET (BALL JOINT) | 1 | | | | |
| 18 | 2UD-2518E-00 | SHAFT | 1 | | | | |
| 19 | 2UD-2511H-00 | BOOT BAND(DOUBLE OFFSET JOINT) | 1 | | | | |
| 20 | 2UD-2512G-00 | BOOT BAND (SMALL) | 1 | | | | |
| 21 | 2UD-2512G-10 | BOOT BAND (SMALL) | 1 | | | | |
| 22 | 3B4-2512J-00 | SNAP RING | 1 | | | | |
| 23 | 2UD-2512H-00 | CIRCLIP | 1 | | | | |
| 24 | 3B4-25182-00 | CIRCLIP | 1 | | | | |
| 25 | 2UD-2511H-10 | BOOT BAND(DOUBLE OFFSET JOINT) | 1 | | | | |
| 26 | 93450-22119 | CIRCLIP | 1 | | | | |
| 27 | 90179-20016 | NUT | 1 | | | | |

FIG. 33 FRONT WHEEL 2

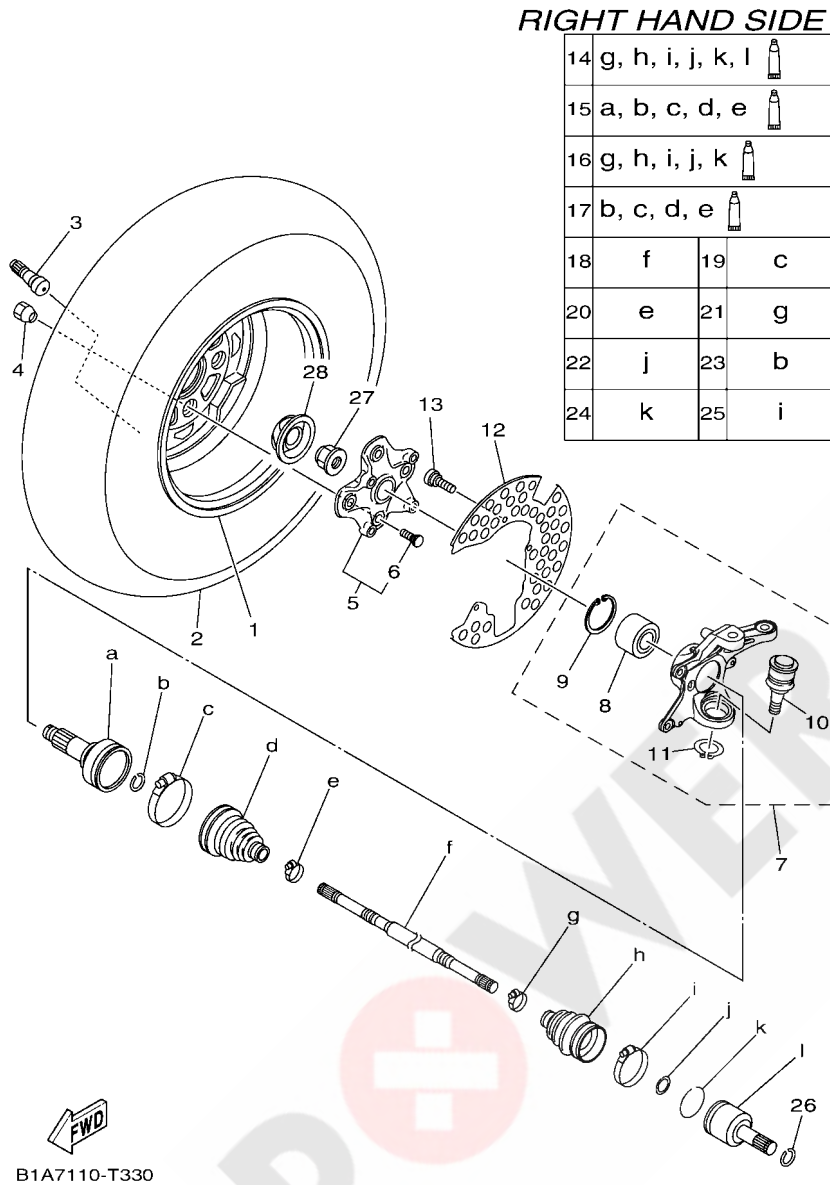

| REF. NO. | PART NO. | DESCRIPTION | EUR | | | | REMARKS |
|----------|--------------|-------------|-----|--|--|--|---------|
| 28 | 1HP-F512A-00 | CAP, WHEEL | 1 | | | | |
| | | | | | | | |
| | | | | | | | |
| | | | | | | | |
| | | | | | | | |
| | | | | | | | |
| | | | | | | | |
| | | | | | | | |
| | | | | | | | |
| | | | | | | | |

FIG. 34 FRONT BRAKE CALIPER

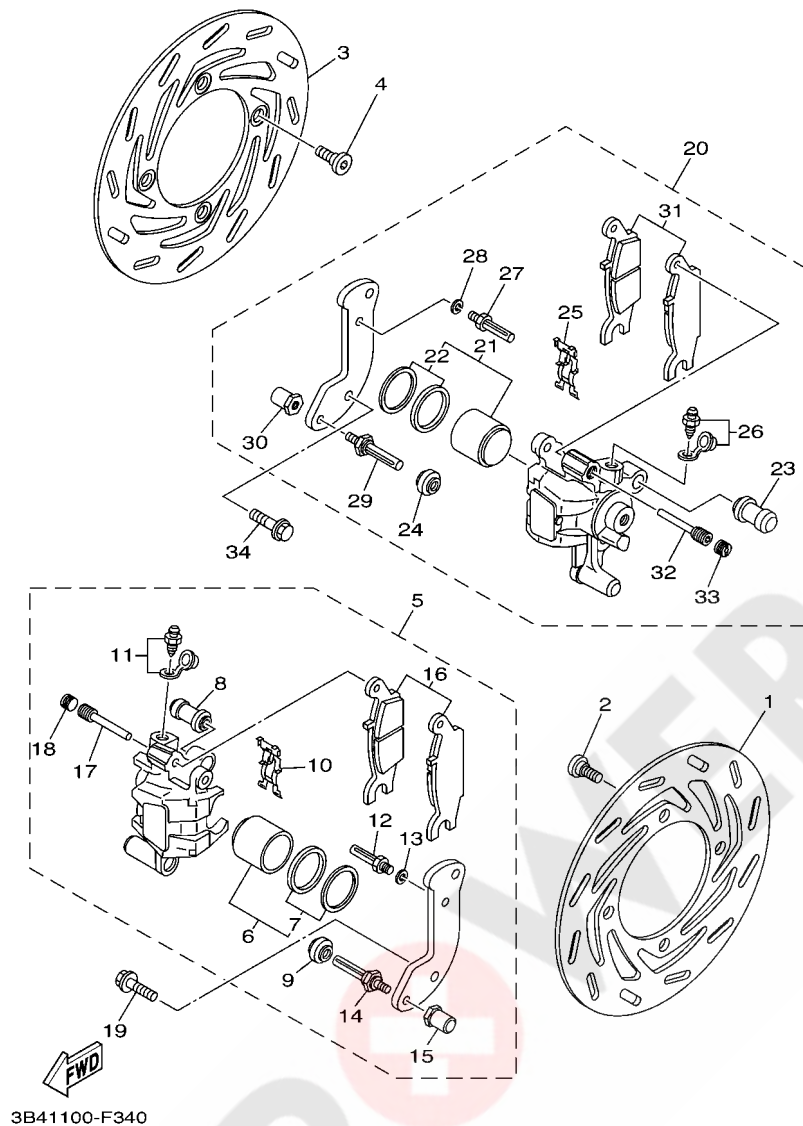

| REF. NO. | PART NO. | DESCRIPTION | EUR | | | | REMARKS |
|----------|--------------|-----------------------|-----|--|--|--|---------|
| 1 | 1HP-F582T-00 | DISC, BRAKE (LEFT) | 1 | | | | |
| 2 | 90109-08101 | BOLT | 4 | | | | |
| 3 | 1HP-F582T-00 | DISC, BRAKE (LEFT) | 1 | | | | |
| 4 | 90109-08101 | BOLT | 4 | | | | |
| 5 | 3B4-2580T-02 | CALIPER ASSY (LEFT) | 1 | | | | |
| 6 | 3B4-W0057-00 | .PISTON ASSY, CALIPER | 1 | | | | |
| 7 | 3B4-W0047-00 | ..CALIPER SEAL KIT | 1 | | | | |
| 8 | 1UY-25937-51 | .BOOT 2 | 1 | | | | |
| 9 | 3JD-25917-00 | .BOOT, CALIPER | 1 | | | | |
| 10 | 5DH-25919-00 | .SUPPORT, PAD | 1 | | | | |
| 11 | 1UY-W0048-50 | .BLEED SCREW KIT | 1 | | | | |
| 12 | 1UY-25926-51 | .BOLT | 1 | | | | |
| 13 | 1UY-25938-51 | .WASHER, SPRING | 1 | | | | |
| 14 | 3JD-25926-00 | .BOLT | 1 | | | | |
| 15 | 3JD-25961-00 | .NUT | 1 | | | | |
| 16 | 3B4-W0045-00 | .BRAKE PAD KIT | 1 | | | | |
| 17 | 5DH-25933-00 | .PIN, PAD | 1 | | | | |
| 18 | 5DH-25916-00 | .PLUG | 1 | | | | |
| 19 | 90105-08161 | BOLT, FLANGE | 2 | | | | |
| 20 | 3B4-2580U-02 | CALIPER ASSY (RIGHT) | 1 | | | | |
| 21 | 3B4-W0057-00 | .PISTON ASSY, CALIPER | 1 | | | | |
| 22 | 3B4-W0047-00 | ..CALIPER SEAL KIT | 1 | | | | |
| 23 | 1UY-25937-51 | .BOOT 2 | 1 | | | | |
| 24 | 3JD-25917-00 | .BOOT, CALIPER | 1 | | | | |
| 25 | 5DH-25919-00 | .SUPPORT, PAD | 1 | | | | |
| 26 | 1UY-W0048-50 | .BLEED SCREW KIT | 1 | | | | |
| 27 | 1UY-25926-51 | .BOLT | 1 | | | | |

FIG. 34 FRONT BRAKE CALIPER

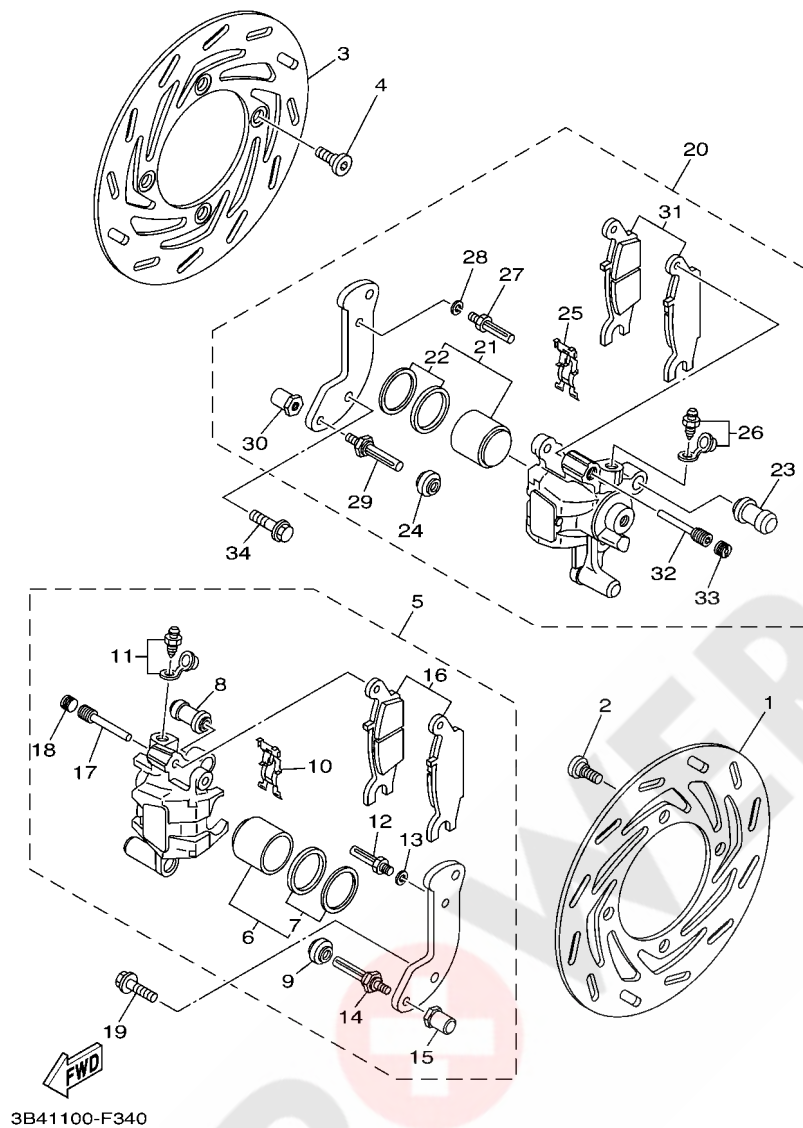

| REF. NO. | PART NO. | DESCRIPTION | EUR | | | | REMARKS |
|----------|--------------|-----------------|-----|--|--|--|---------|
| 28 | 1UY-25938-51 | .WASHER, SPRING | 1 | | | | |
| 29 | 3JD-25926-00 | .BOLT | 1 | | | | |
| 30 | 3JD-25961-00 | .NUT | 1 | | | | |
| 31 | 3B4-W0045-10 | .BRAKE PAD KIT | 1 | | | | |
| 32 | 5DH-25933-00 | .PIN, PAD | 1 | | | | |
| 33 | 5DH-25916-00 | .PLUG | 1 | | | | |
| 34 | 90105-08161 | BOLT, FLANGE | 2 | | | | |

FIG. 35 REAR WHEEL

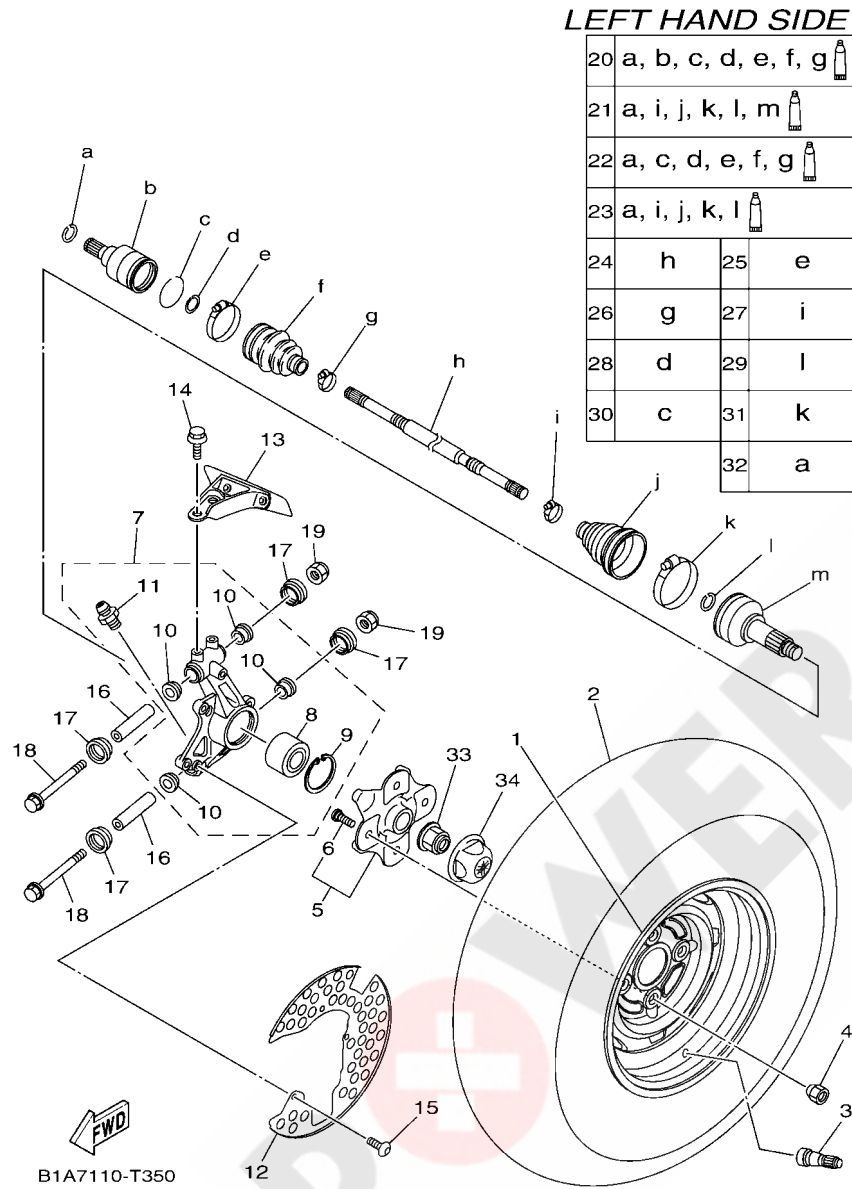

| | | |
|----|---------------------|------|
| 20 | a, b, c, d, e, f, g | |
| 21 | a, i, j, k, l, m | |
| 22 | a, c, d, e, f, g | |
| 23 | a, i, j, k, l | |
| 24 | h | 25 e |
| 26 | g | 27 i |
| 28 | d | 29 l |
| 30 | c | 31 k |
| | | 32 a |

| REF. NO. | PART NO. | DESCRIPTION | EUR | | | | REMARKS |
|----------|--------------|--------------------------------|-----|--|--|--|---------|
| 1 | B16-F5390-00 | REAR WHEEL COMP. | 1 | | | | |
| 2 | 94110-12819 | TIRE (AT26X10-12 MU06Y**TL) | 1 | | | | MAXXIS |
| 3 | 93900-00813 | VALVE, RIM (TR413) | 1 | | | | MAXXIS |
| 4 | 90179-10020 | NUT | 4 | | | | |
| 5 | B16-F510D-01 | HUB ASSY 2 | 1 | | | | |
| 6 | 90114-10014 | .BOLT, SERRATION | 4 | | | | |
| 7 | 2BG-F530F-00 | REAR KNUCKLE ASSY | 1 | | | | |
| 8 | 93305-00602 | .BEARING | 1 | | | | |
| 9 | 99009-55500 | .CIRCLIP | 1 | | | | |
| 10 | 90381-17067 | .BUSH, SOLID | 4 | | | | |
| 11 | 93700-06004 | .NIPPLE, GREASE | 2 | | | | |
| 12 | BB5-F514A-00 | RING, WHEEL 1 | 1 | | | | |
| 13 | 1HP-F539F-00 | PLATE 1 | 1 | | | | |
| 14 | 90109-06840 | BOLT | 2 | | | | |
| 15 | 98902-06010 | SCREW, BIND | 3 | | | | |
| 16 | 5KM-23448-00 | SPACER | 2 | | | | |
| 17 | 2NL-23517-00 | COVER, THRUST 1 | 4 | | | | |
| 18 | 90105-10212 | BOLT, FLANGE | 2 | | | | |
| 19 | 90185-10012 | NUT, SELF-LOCKING | 2 | | | | |
| 20 | B16-2530V-00 | DOUBLE OFF SET JOINT | 1 | | | | |
| 21 | 28P-2510F-03 | BALL JOINT SET | 1 | | | | |
| 22 | B16-2510H-00 | BOOT SET(DOUBLE OFFSET JOINT) | 1 | | | | |
| 23 | 28P-2510G-01 | BOOT SET (BALL JOINT) | 1 | | | | |
| 24 | 2UD-2518E-10 | SHAFT | 1 | | | | |
| 25 | B16-2511H-00 | BOOT BAND(DOUBLE OFFSET JOINT) | 1 | | | | |
| 26 | B16-2512G-00 | BOOT BAND (SMALL) | 1 | | | | |
| 27 | 28P-2512G-00 | BOOT BAND (SMALL) | 1 | | | | |

FIG. 35 REAR WHEEL

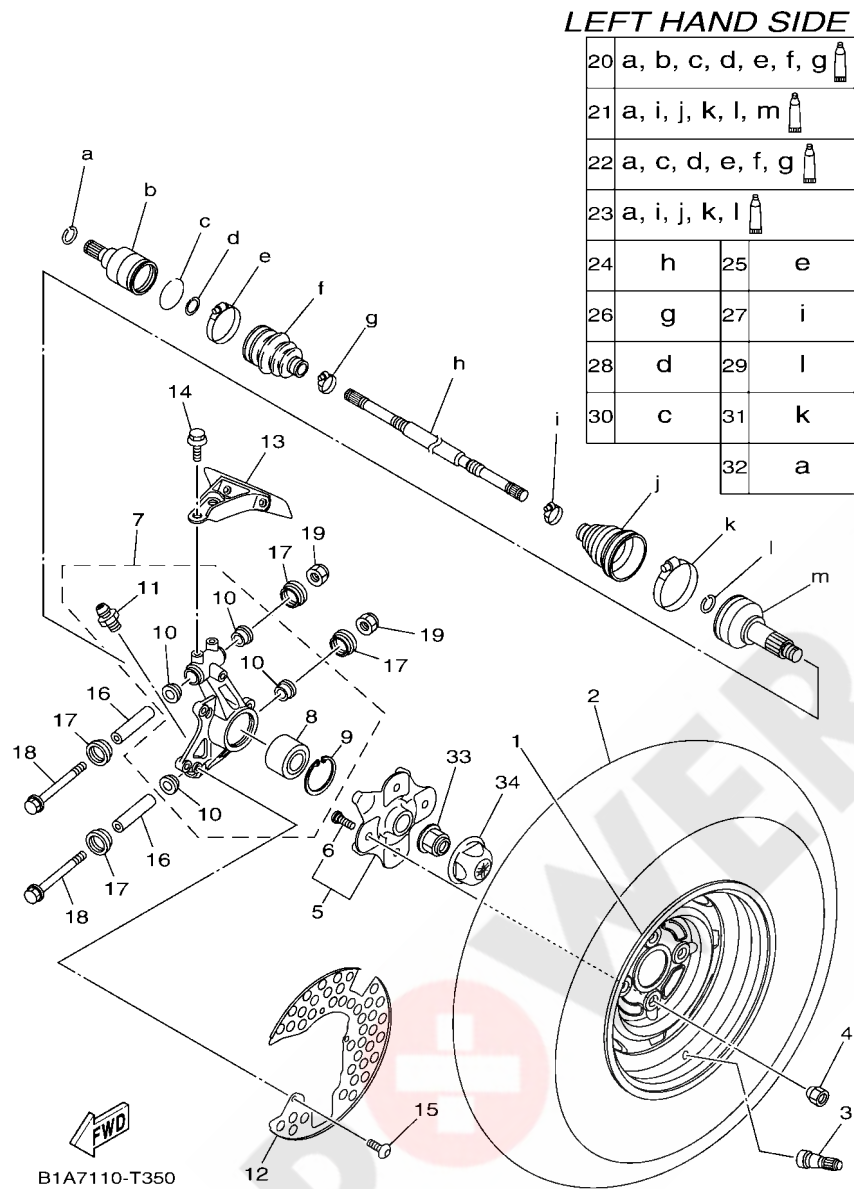

| | | |
|----|---------------------|------|
| 20 | a, b, c, d, e, f, g | |
| 21 | a, i, j, k, l, m | |
| 22 | a, c, d, e, f, g | |
| 23 | a, i, j, k, l | |
| 24 | h | 25 e |
| 26 | g | 27 i |
| 28 | d | 29 l |
| 30 | c | 31 k |
| | | 32 a |

| REF. NO. | PART NO. | DESCRIPTION | EUR | | | | REMARKS |
|----------|--------------|--------------------------------|-----|--|--|--|---------|
| 28 | B16-2512J-00 | SNAP RING | 1 | | | | |
| 29 | 3B4-2512H-00 | CIRCLIP | 1 | | | | |
| 30 | B16-25182-00 | CIRCLIP | 1 | | | | |
| 31 | 28P-2511H-00 | BOOT BAND(DOUBLE OFFSET JOINT) | 1 | | | | |
| 32 | 3B4-2536E-00 | CLIP, SPRING | 1 | | | | |
| 33 | 90179-20016 | NUT | 1 | | | | |
| 34 | 1HP-F512A-00 | CAP, WHEEL | 1 | | | | |

FIG. 36 REAR WHEEL 2

RIGHT HAND SIDE

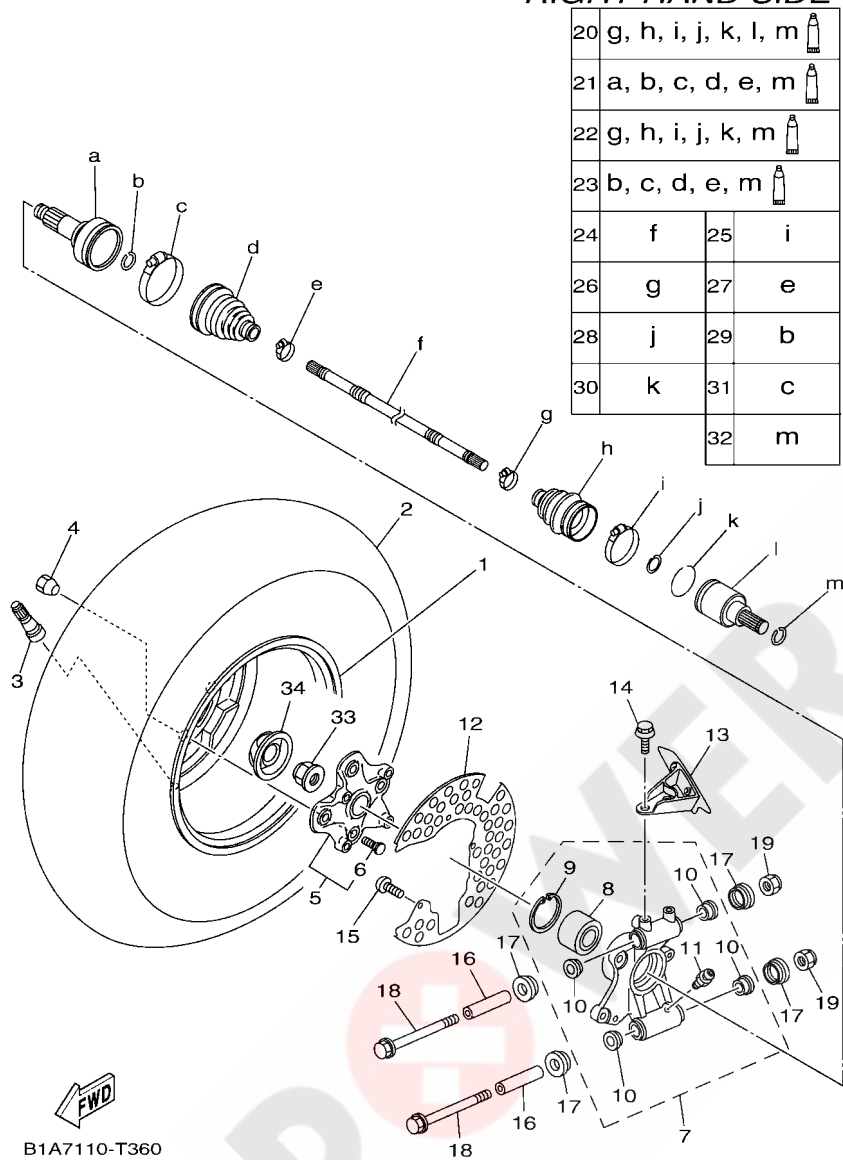

| | | | |
|----|---------------------|----|---|
| 20 | g, h, i, j, k, l, m | | |
| 21 | a, b, c, d, e, m | | |
| 22 | g, h, i, j, k, m | | |
| 23 | b, c, d, e, m | | |
| 24 | f | 25 | i |
| 26 | g | 27 | e |
| 28 | j | 29 | b |
| 30 | k | 31 | c |
| | | 32 | m |

| REF. NO. | PART NO. | DESCRIPTION | EUR | | | | REMARKS |
|----------|--------------|--------------------------------|-----|--|--|--|---------|
| 1 | B16-F5390-00 | REAR WHEEL COMP. | 1 | | | | |
| 2 | 94110-12819 | TIRE (AT26X10-12 MU06Y**TL) | 1 | | | | MAXXIS |
| 3 | 93900-00813 | VALVE, RIM (TR413) | 1 | | | | MAXXIS |
| 4 | 90179-10020 | NUT | 4 | | | | |
| 5 | B16-F510D-01 | HUB ASSY 2 | 1 | | | | |
| 6 | 90114-10014 | .BOLT, SERRATION | 4 | | | | |
| 7 | 2BG-F532F-00 | REAR KNUCKLE ASSY.,2 | 1 | | | | |
| 8 | 93305-00602 | .BEARING | 1 | | | | |
| 9 | 99009-55500 | .CIRCLIP | 1 | | | | |
| 10 | 90381-17067 | .BUSH, SOLID | 4 | | | | |
| 11 | 93700-06004 | .NIPPLE, GREASE | 2 | | | | |
| 12 | BB5-F514A-00 | RING, WHEEL 1 | 1 | | | | |
| 13 | 1HP-F539G-00 | PLATE 2 | 1 | | | | |
| 14 | 90109-06840 | BOLT | 2 | | | | |
| 15 | 98902-06010 | SCREW, BIND | 3 | | | | |
| 16 | 5KM-23448-00 | SPACER | 2 | | | | |
| 17 | 2NL-23517-00 | COVER, THRUST 1 | 4 | | | | |
| 18 | 90105-10212 | BOLT, FLANGE | 2 | | | | |
| 19 | 90185-10012 | NUT, SELF-LOCKING | 2 | | | | |
| 20 | B16-2530V-00 | DOUBLE OFF SET JOINT | 1 | | | | |
| 21 | 28P-2510F-03 | BALL JOINT SET | 1 | | | | |
| 22 | B16-2510H-00 | BOOT SET(DOUBLE OFFSET JOINT) | 1 | | | | |
| 23 | 28P-2510G-01 | BOOT SET (BALL JOINT) | 1 | | | | |
| 24 | 2UD-2518E-10 | SHAFT | 1 | | | | |
| 25 | B16-2511H-00 | BOOT BAND(DOUBLE OFFSET JOINT) | 1 | | | | |
| 26 | B16-2512G-00 | BOOT BAND (SMALL) | 1 | | | | |
| 27 | 28P-2512G-00 | BOOT BAND (SMALL) | 1 | | | | |

FIG. 36 REAR WHEEL 2

| REF. NO. | PART NO. | DESCRIPTION | EUR | | | | REMARKS |
|----------|--------------|--------------------------------|-----|--|--|--|---------|
| 28 | B16-2512J-00 | SNAP RING | 1 | | | | |
| 29 | 3B4-2512H-00 | CIRCLIP | 1 | | | | |
| 30 | B16-25182-00 | CIRCLIP | 1 | | | | |
| 31 | 28P-2511H-00 | BOOT BAND(DOUBLE OFFSET JOINT) | 1 | | | | |
| 32 | 3B4-2536E-00 | CLIP, SPRING | 1 | | | | |
| 33 | 90179-20016 | NUT | 1 | | | | |
| 34 | 1HP-F512A-00 | CAP, WHEEL | 1 | | | | |

RIGHT HAND SIDE

| | | | |
|----|---------------------|----|---|
| 20 | g, h, i, j, k, l, m | | |
| 21 | a, b, c, d, e, m | | |
| 22 | g, h, i, j, k, m | | |
| 23 | b, c, d, e, m | | |
| 24 | f | 25 | i |
| 26 | g | 27 | e |
| 28 | j | 29 | b |
| 30 | k | 31 | c |
| | | 32 | m |

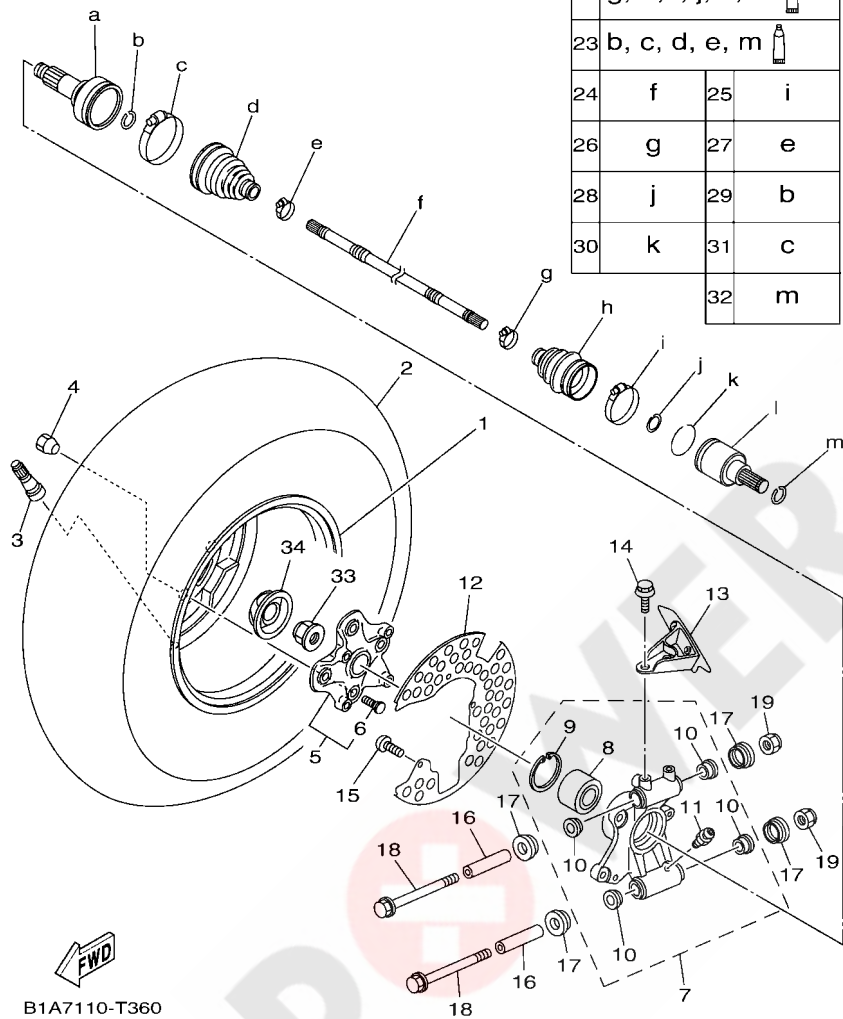

B1A7110-T360

FIG. 37 REAR BRAKE CALIPER

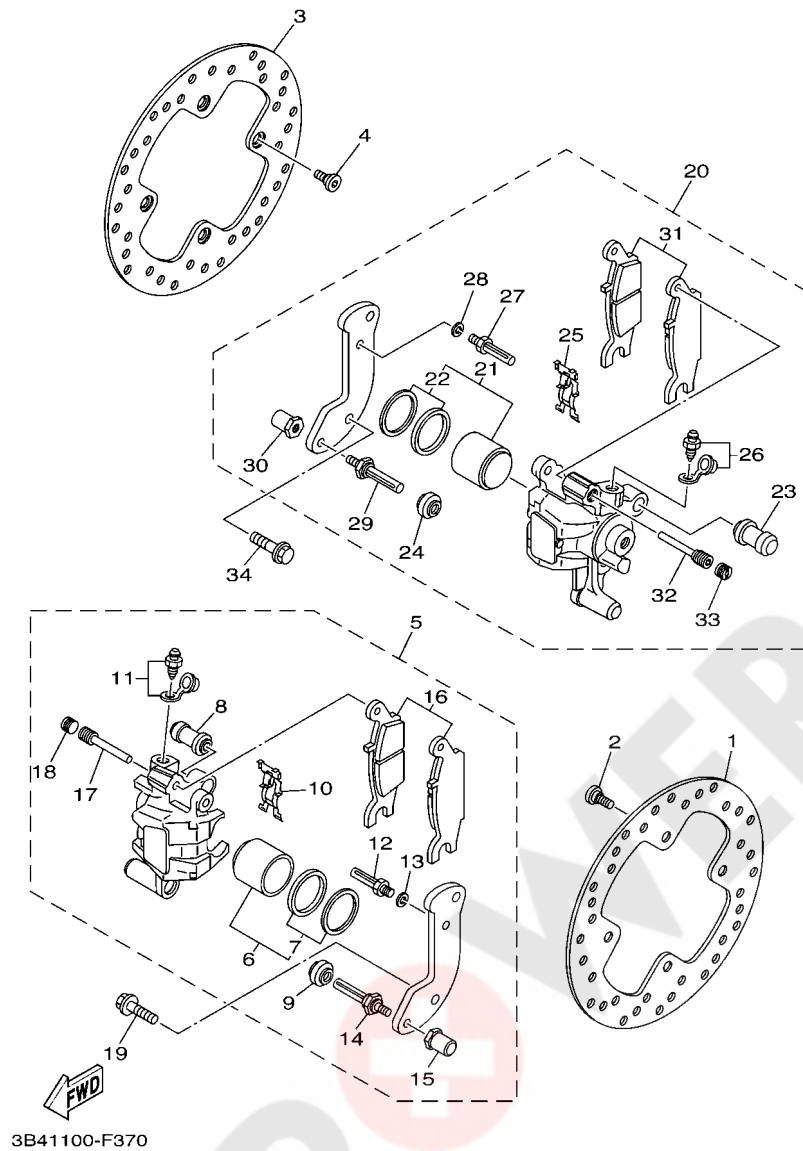

| REF. NO. | PART NO. | DESCRIPTION | EUR | | | | REMARKS |
|----------|--------------|-----------------------|-----|--|--|--|---------|
| 1 | 1HP-F582V-00 | DISC, REAR BRAKE 1 | 1 | | | | |
| 2 | 90109-08101 | BOLT | 4 | | | | |
| 3 | 1HP-F582V-00 | DISC, REAR BRAKE 1 | 1 | | | | |
| 4 | 90109-08101 | BOLT | 4 | | | | |
| 5 | 3B4-2580V-11 | CALIPER ASSY, REAR 1 | 1 | | | | |
| 6 | 3B4-W0057-20 | .PISTON ASSY, CALIPER | 1 | | | | |
| 7 | 3B4-W0047-00 | ..CALIPER SEAL KIT | 1 | | | | |
| 8 | 1UY-25937-51 | .BOOT 2 | 1 | | | | |
| 9 | 3JD-25917-00 | .BOOT, CALIPER | 1 | | | | |
| 10 | 5DH-25919-50 | .SUPPORT, PAD | 1 | | | | |
| 11 | 1UY-W0048-50 | .BLEED SCREW KIT | 1 | | | | |
| 12 | 1UY-25926-51 | .BOLT | 1 | | | | |
| 13 | 1UY-25938-51 | .WASHER, SPRING | 1 | | | | |
| 14 | 3JD-25926-00 | .BOLT | 1 | | | | |
| 15 | 3JD-25961-00 | .NUT | 1 | | | | |
| 16 | 3B4-W0046-00 | .BRAKE PAD KIT 2 | 1 | | | | |
| 17 | 3GD-25933-00 | .PIN, PAD | 1 | | | | |
| 18 | 5DH-25916-00 | .PLUG | 1 | | | | |
| 19 | 90105-08161 | BOLT, FLANGE | 2 | | | | |
| 20 | 3B4-2580W-11 | CALIPER ASSY, REAR 2 | 1 | | | | |
| 21 | 3B4-W0057-20 | .PISTON ASSY, CALIPER | 1 | | | | |
| 22 | 3B4-W0047-00 | ..CALIPER SEAL KIT | 1 | | | | |
| 23 | 1UY-25937-51 | .BOOT 2 | 1 | | | | |
| 24 | 3JD-25917-00 | .BOOT, CALIPER | 1 | | | | |
| 25 | 5DH-25919-50 | .SUPPORT, PAD | 1 | | | | |
| 26 | 1UY-W0048-50 | .BLEED SCREW KIT | 1 | | | | |
| 27 | 1UY-25926-51 | .BOLT | 1 | | | | |

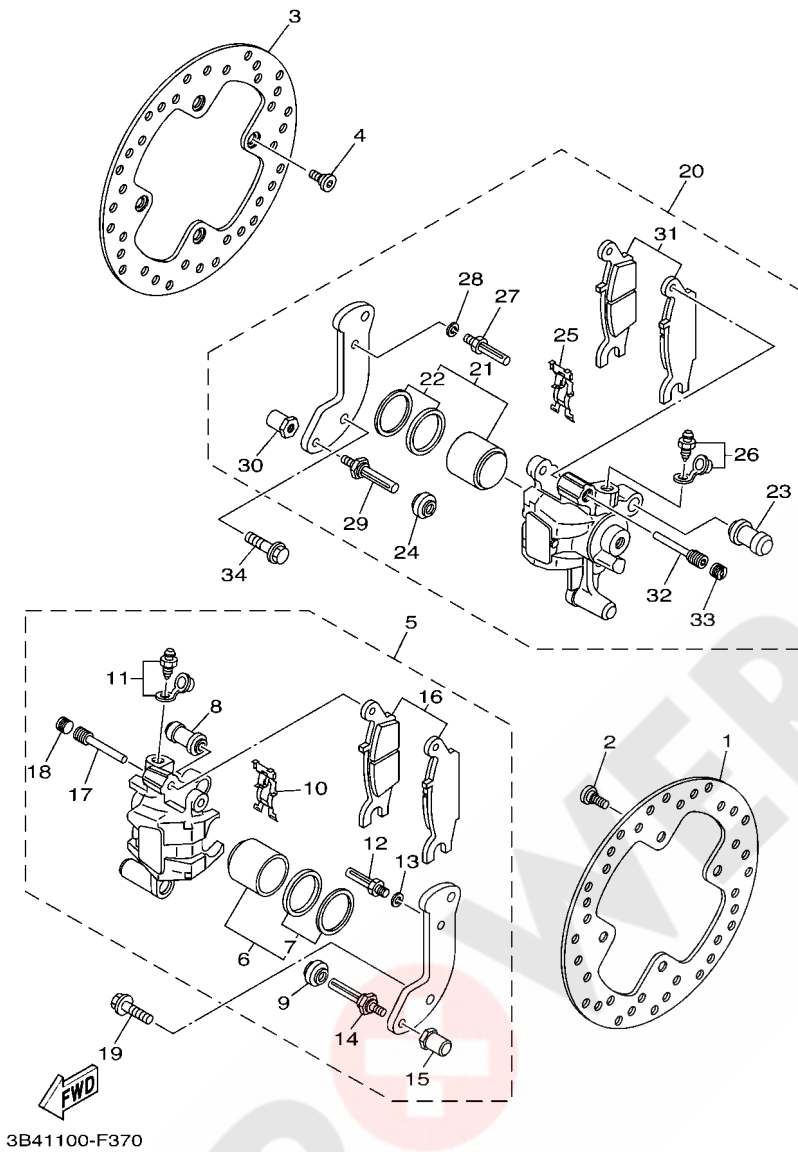
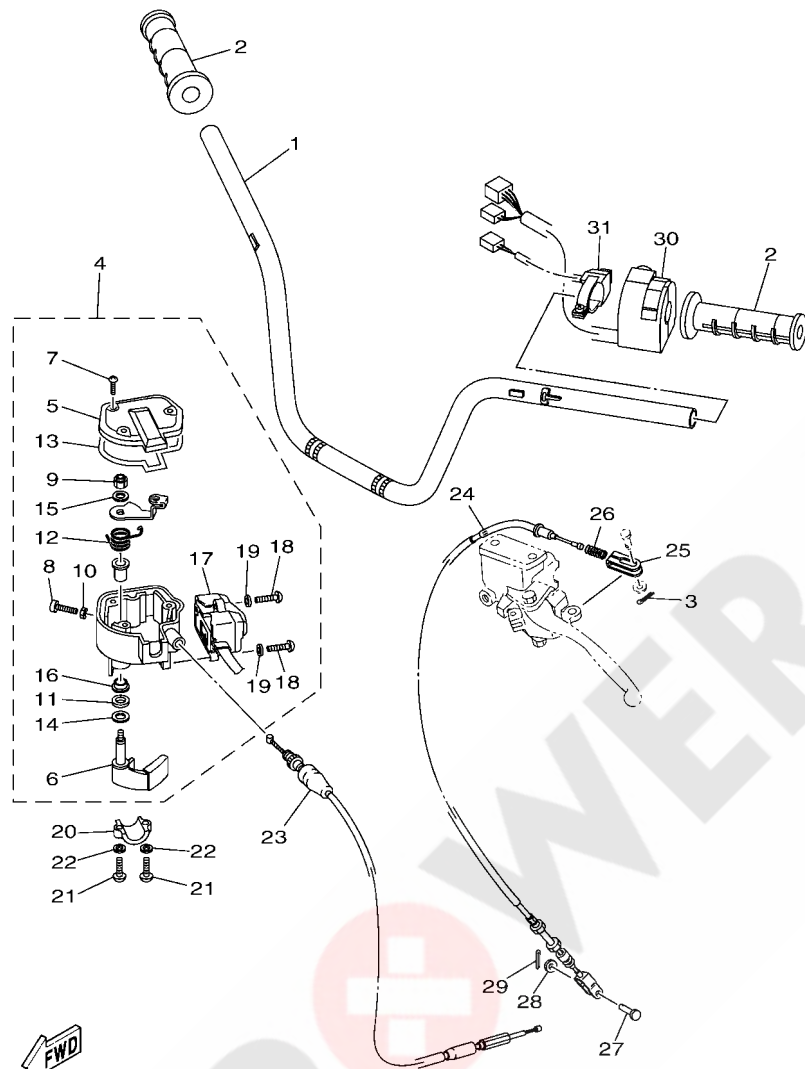

FIG. 37 REAR BRAKE CALIPER

| REF. NO. | PART NO. | DESCRIPTION | EUR | | | | REMARKS |
|----------|--------------|------------------|-----|--|--|--|---------|
| 28 | 1UY-25938-51 | .WASHER, SPRING | 1 | | | | |
| 29 | 3JD-25926-00 | .BOLT | 1 | | | | |
| 30 | 3JD-25961-00 | .NUT | 1 | | | | |
| 31 | 3B4-W0046-10 | .BRAKE PAD KIT 2 | 1 | | | | |
| 32 | 3GD-25933-00 | .PIN, PAD | 1 | | | | |
| 33 | 5DH-25916-00 | .PLUG | 1 | | | | |
| 34 | 90105-08161 | BOLT, FLANGE | 2 | | | | |

FIG. 38 STEERING HANDLE & CABLE



2UDD370-S380

| REF. NO. | PART NO. | DESCRIPTION | EUR | | | | REMARKS |
|----------|--------------|-----------------------|-----|--|--|--|---------|
| 1 | 1HP-F6111-01 | HANDLEBAR | 1 | | | | |
| 2 | 5FU-F6241-10 | GRIP | 2 | | | | |
| 3 | 91401-16012 | PIN, COTTER | 1 | | | | |
| 4 | 1HP-26250-01 | THROTTLE LEVER ASSY | 1 | | | | |
| 5 | 28P-2628F-00 | .CAP, GEAR | 1 | | | | |
| 6 | 28P-2625G-00 | .LEVER, THROTTLE | 1 | | | | |
| 7 | 90149-04278 | .SCREW | 3 | | | | |
| 8 | 98507-05020 | .SCREW, PAN HEAD | 1 | | | | |
| 9 | 95602-05100 | .NUT, U | 1 | | | | |
| 10 | 95307-05700 | .NUT | 1 | | | | |
| 11 | 93104-09025 | .OIL SEAL | 1 | | | | |
| 12 | 1NV-26304-00 | .SPRING | 1 | | | | |
| 13 | 28P-2628G-00 | .GASKET | 1 | | | | |
| 14 | 1NV-26129-00 | .WASHER | 1 | | | | |
| 15 | 1NV-26398-00 | .WASHER | 1 | | | | |
| 16 | 1NV-2625K-00 | .COLLAR | 1 | | | | |
| 17 | 1HP-83976-08 | .SWITCH, HANDLE 1 | 1 | | | | |
| 18 | 98502-04016 | .SCREW, PAN HEAD | 2 | | | | |
| 19 | 92902-04600 | .WASHER, PLATE | 2 | | | | |
| 20 | 1S3-82913-00 | HOLDER, LEVER LOWER 1 | 1 | | | | |
| 21 | 98502-05020 | SCREW, PAN HEAD | 2 | | | | |
| 22 | 92902-05600 | WASHER, PLATE | 2 | | | | |
| 23 | B16-26311-00 | CABLE, THROTTLE 1 | 1 | | | | |
| 24 | 3B4-26341-00 | WIRE, BRAKE 1 | 1 | | | | |
| 25 | 3B4-26347-00 | JOINT, CABLE | 1 | | | | |
| 26 | 90501-08665 | SPRING, COMPRESSION | 1 | | | | |
| 27 | 90240-06076 | PIN, CLEVIS | 1 | | | | |

FIG. 39 FRONT MASTER CYLINDER

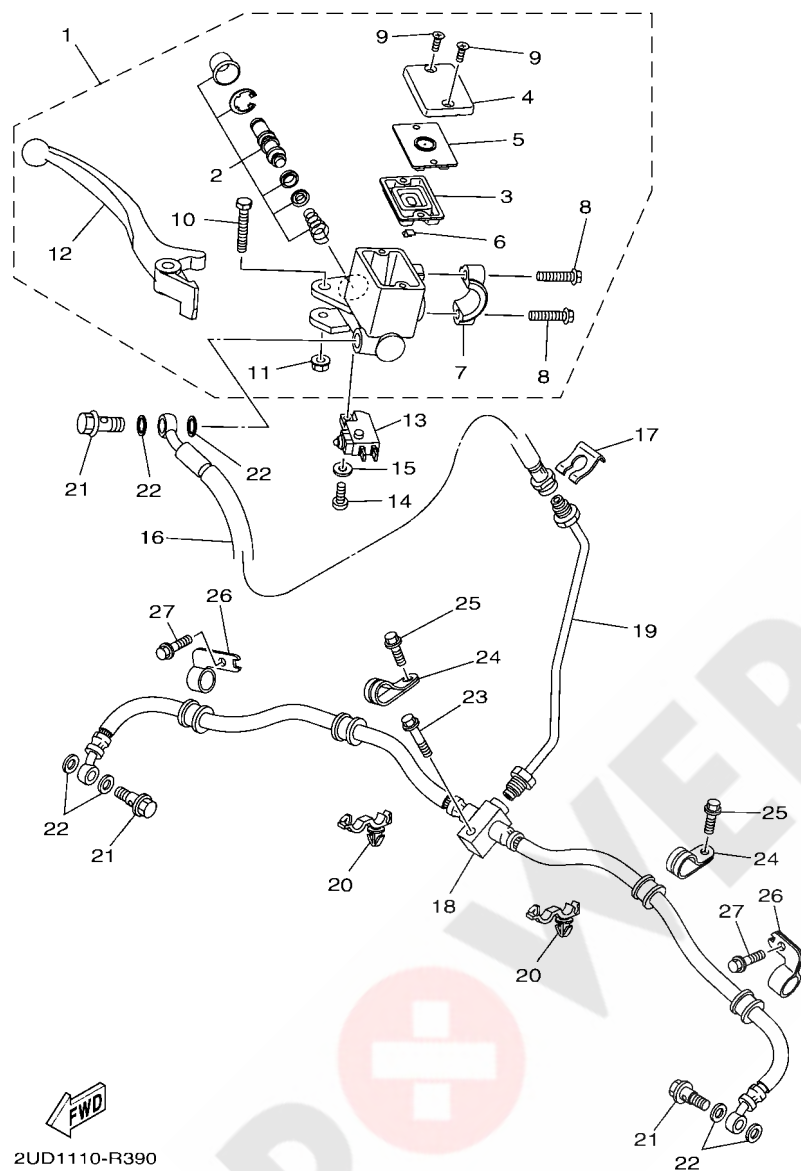

2UD1110-R390

| REF. NO. | PART NO. | DESCRIPTION | EUR | | | | REMARKS |
|----------|--------------|---------------------------|-----|--|--|--|---------|
| 1 | B16-F583T-00 | MASTER CYLINDER ASSY | 1 | | | | |
| 2 | B16-F5807-00 | .CYLINDER KIT, MASTER | 1 | | | | |
| 3 | B16-F5854-00 | .DIAPHRAGM, RESERVOIR | 1 | | | | |
| 4 | B16-F5852-00 | .CAP, RESERVOIR | 1 | | | | |
| 5 | B16-F585B-00 | .PLATE, DIAPHRAGM | 1 | | | | |
| 6 | B16-F5889-00 | .SEPARATOR | 1 | | | | |
| 7 | B16-F5867-00 | .BRACKET, MASTER CYLINDER | 1 | | | | |
| 8 | B16-F6332-00 | .BOLT | 2 | | | | |
| 9 | 98702-04012 | .SCREW, FLAT HEAD | 2 | | | | |
| 10 | B16-F589F-10 | .BOLT, LEVER | 1 | | | | |
| 11 | 95702-06500 | .NUT, FLANGE | 1 | | | | |
| 12 | B16-F3922-00 | .LEVER, BRAKE | 1 | | | | |
| 13 | 1HP-83980-01 | FRONT STOP SWITCH ASSY | 1 | | | | |
| 14 | 98502-04012 | SCREW, PAN HEAD | 1 | | | | |
| 15 | 92902-04600 | WASHER, PLATE | 1 | | | | |
| 16 | 2UD-F5872-01 | HOSE, BRAKE 1 | 1 | | | | |
| 17 | 2GU-25866-00 | CIRCLIP | 1 | | | | |
| 18 | 2BG-F5873-00 | HOSE, BRAKE 2 | 1 | | | | |
| 19 | 1HP-F5871-00 | PIPE, BRAKE | 1 | | | | |
| 20 | 90464-20010 | CLAMP | 2 | | | | |
| 21 | 90401-10015 | BOLT, UNION | 3 | | | | |
| 22 | 90201-10118 | WASHER, PLATE | 6 | | | | |
| 23 | 95812-06025 | BOLT, FLANGE | 1 | | | | |
| 24 | 3B4-25886-00 | HOLDER, BRAKE HOSE | 2 | | | | |
| 25 | 95812-06012 | BOLT, FLANGE | 2 | | | | |
| 26 | 2PG-25876-00 | HOLDER, BRAKE HOSE 2 | 2 | | | | |
| 27 | 95812-06012 | BOLT, FLANGE | 2 | | | | |

FIG. 40 REAR MASTER CYLINDER

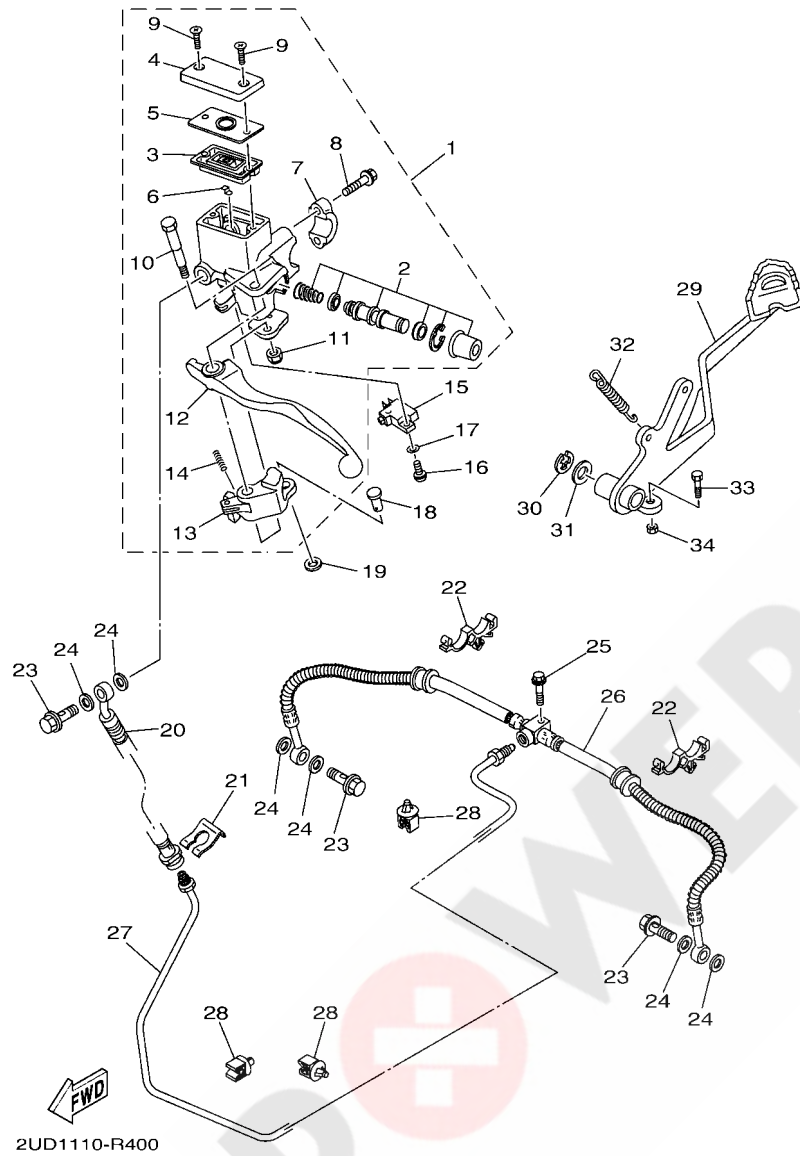

| REF. NO. | PART NO. | DESCRIPTION | EUR | | | | REMARKS |
|----------|--------------|---------------------------|-----|--|--|--|---------|
| 1 | 2UD-F583V-00 | RR. MASTER CYLINDER ASSY. | 1 | | | | |
| 2 | B16-F5807-00 | .CYLINDER KIT, MASTER | 1 | | | | |
| 3 | B16-F5854-00 | .DIAPHRAGM, RESERVOIR | 1 | | | | |
| 4 | B16-F5852-00 | .CAP, RESERVOIR | 1 | | | | |
| 5 | B16-F585B-00 | .PLATE, DIAPHRAGM | 1 | | | | |
| 6 | B16-F5889-00 | .SEPARATOR | 1 | | | | |
| 7 | B16-F5867-00 | .BRACKET, MASTER CYLINDER | 1 | | | | |
| 8 | B16-F6332-00 | .BOLT | 2 | | | | |
| 9 | 98780-04012 | .SCREW, FLAT HEAD | 2 | | | | |
| 10 | 2UD-F589F-00 | .BOLT, LEVER | 1 | | | | |
| 11 | 2UD-F6294-00 | .NUT 1 | 1 | | | | |
| 12 | 2UD-F3912-00 | .LEVER, BRAKE | 1 | | | | |
| 13 | 2UD-F6168-00 | .KNOCKER | 1 | | | | |
| 14 | 2UD-F5865-00 | .SPRING, SEAT | 1 | | | | |
| 15 | 1HP-82530-01 | STOP SWITCH ASSY | 1 | | | | |
| 16 | 98502-04012 | SCREW, PAN HEAD | 1 | | | | |
| 17 | 92902-04600 | WASHER, PLATE | 1 | | | | |
| 18 | 90240-08013 | PIN, CLEVIS | 1 | | | | |
| 19 | 92902-08600 | WASHER, PLATE | 1 | | | | |
| 20 | 2UD-F5872-01 | HOSE, BRAKE 1 | 1 | | | | |
| 21 | 2GU-25866-00 | CIRCLIP | 1 | | | | |
| 22 | 90464-16006 | CLAMP | 2 | | | | |
| 23 | 90401-10015 | BOLT, UNION | 3 | | | | |
| 24 | 90201-10118 | WASHER, PLATE | 6 | | | | |
| 25 | 95812-06025 | BOLT, FLANGE | 1 | | | | |
| 26 | 2BG-F5874-00 | HOSE, BRAKE | 1 | | | | |
| 27 | 1HP-F5882-01 | PIPE, BRAKE 2 | 1 | | | | |

FIG. 40 REAR MASTER CYLINDER

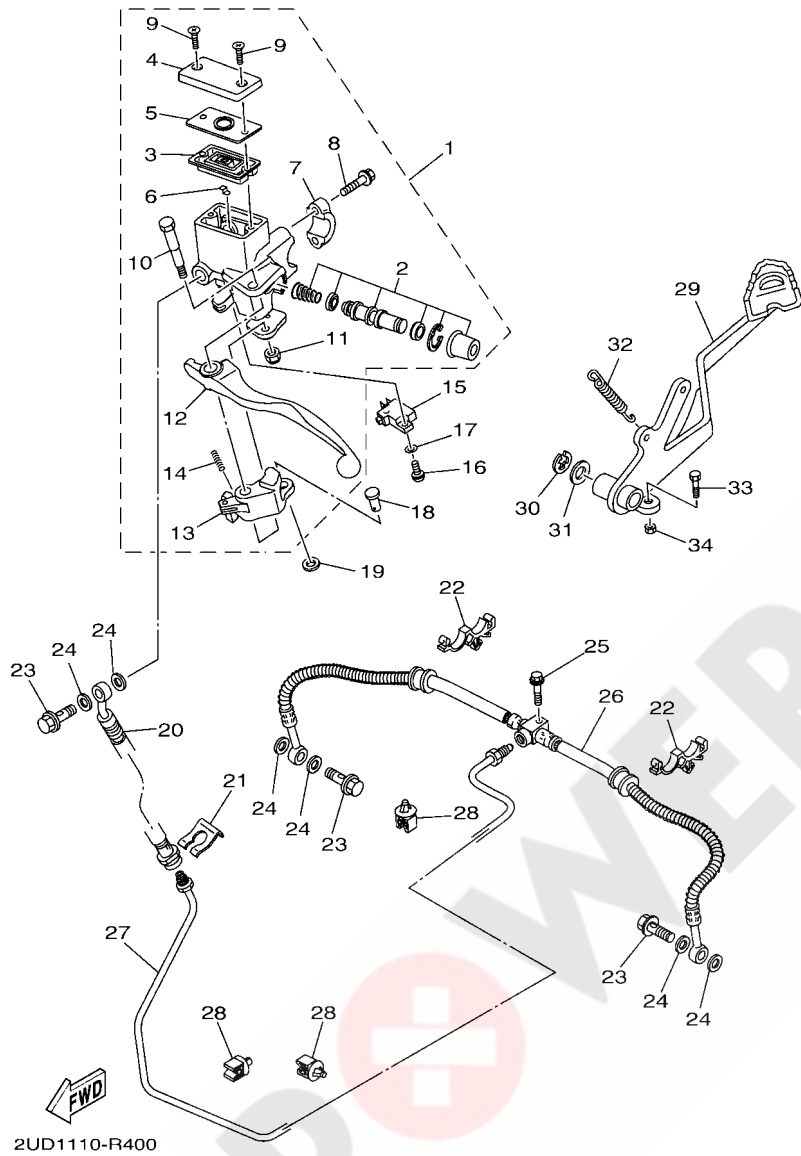

| REF. NO. | PART NO. | DESCRIPTION | EUR | | | | REMARKS |
|----------|--------------|-----------------|-----|--|--|--|---------|
| 28 | 5KM-81677-00 | CLAMP 1 | 4 | | | | |
| 29 | 1HP-F7211-00 | PEDAL, BRAKE | 1 | | | | |
| 30 | 99001-10600 | CIRCLIP | 1 | | | | |
| 31 | 90201-14023 | WASHER, PLATE | 1 | | | | |
| 32 | 90506-20014 | SPRING, TENSION | 1 | | | | |
| 33 | 97022-06014 | BOLT, HEXAGON | 1 | | | | |
| 34 | 95302-06600 | NUT, HEXAGON | 1 | | | | |

FIG. 41 STAND & FOOTREST

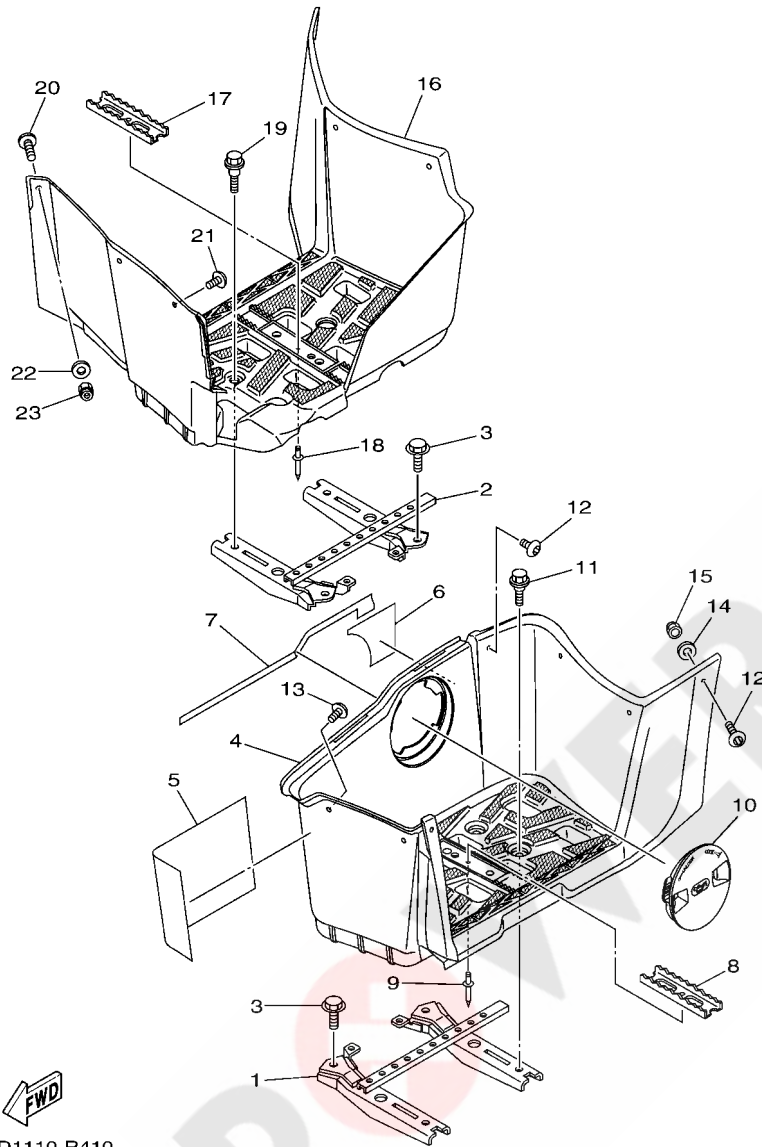

2UD1110-R410

| REF. NO. | PART NO. | DESCRIPTION | EUR | | | | REMARKS |
|----------|--------------|-------------------------|-----|--|--|--|---------|
| 1 | 1HP-F7452-00 | BRACKET, FOOTREST 1 | 1 | | | | |
| 2 | 1HP-F7462-00 | BRACKET, FOOTREST 2 | 1 | | | | |
| 3 | 95812-08012 | BOLT, FLANGE | 4 | | | | |
| 4 | 1HP-F7453-00 | COVER 1 | 1 | | | | |
| 5 | 3B4-21732-00 | SEAL 1 | 1 | | | | |
| 6 | 1HP-F2875-00 | SEAL 3 | 1 | | | | |
| 7 | 2BG-F2874-00 | SEAL 2 | 1 | | | | |
| 8 | 5UH-F741A-10 | ARM 1 | 1 | | | | |
| 9 | 90267-489U9 | RIVET, BLIND | 1 | | | | |
| 10 | 1HP-F8239-00 | COVER 3 | 1 | | | | |
| 11 | 90109-06043 | BOLT | 4 | | | | |
| 12 | 90111-06814 | BOLT,HEX. SOCKET BUTTON | 6 | | | | |
| 13 | 90111-06137 | BOLT,HEX. SOCKET BUTTON | 1 | | | | |
| 14 | 90201-06078 | WASHER, PLATE | 6 | | | | |
| 15 | 95702-06300 | NUT, NYLON | 6 | | | | |
| 16 | 1HP-F7463-00 | COVER 2 | 1 | | | | |
| 17 | 5UH-F741A-10 | ARM 1 | 1 | | | | |
| 18 | 90267-489U9 | RIVET, BLIND | 1 | | | | |
| 19 | 90109-06043 | BOLT | 4 | | | | |
| 20 | 90111-06814 | BOLT,HEX. SOCKET BUTTON | 5 | | | | |
| 21 | 90111-06137 | BOLT,HEX. SOCKET BUTTON | 1 | | | | |
| 22 | 90201-06078 | WASHER, PLATE | 6 | | | | |
| 23 | 95702-06300 | NUT, NYLON | 6 | | | | |

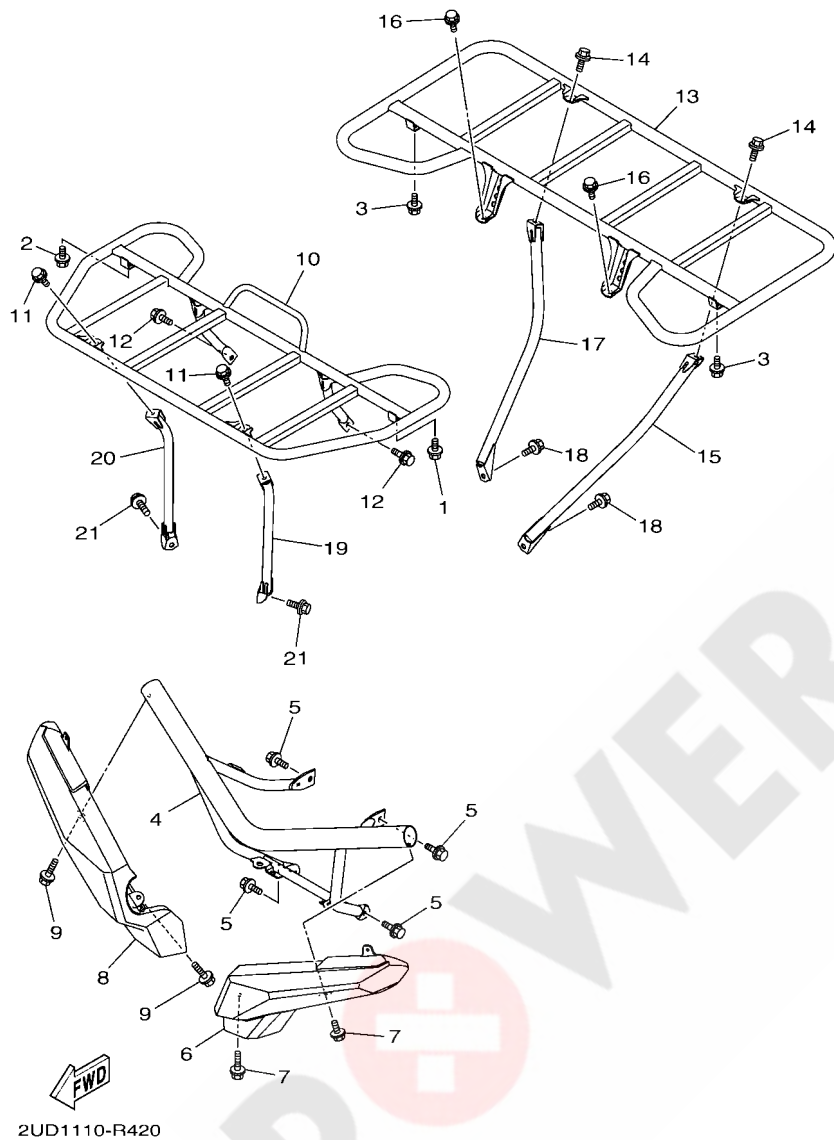
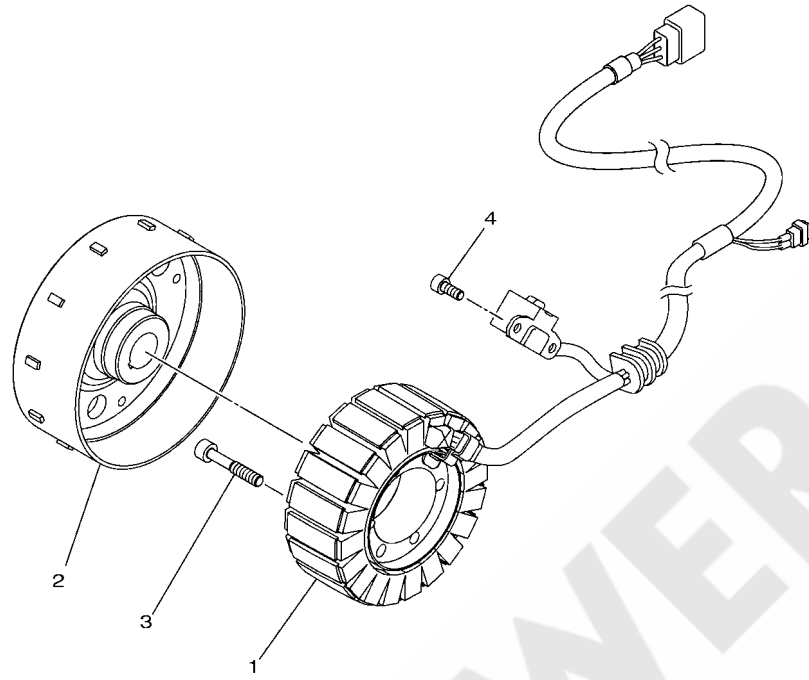

FIG. 42 GUARD

| REF. NO. | PART NO. | DESCRIPTION | EUR | | | | REMARKS |
|----------|--------------|-------------------|-----|--|--|--|---------|
| 1 | 90119-06152 | BOLT, WITH WASHER | 1 | | | | |
| 2 | 90119-06152 | BOLT, WITH WASHER | 1 | | | | |
| 3 | 90119-06152 | BOLT, WITH WASHER | 2 | | | | |
| 4 | 2UD-F845N-00 | BAR, CARRY FRONT | 1 | | | | |
| 5 | 95812-08014 | BOLT, FLANGE | 4 | | | | |
| 6 | 2UD-F842M-00 | COVER 1 | 1 | | | | |
| 7 | 90119-06868 | BOLT, WITH WASHER | 2 | | | | |
| 8 | 2UD-F842N-00 | COVER 2 | 1 | | | | |
| 9 | 90119-06868 | BOLT, WITH WASHER | 2 | | | | |
| 10 | 2UD-F4841-00 | CARRIER, FRONT | 1 | | | | |
| 11 | 95812-08012 | BOLT, FLANGE | 2 | | | | |
| 12 | 90119-08118 | BOLT, WITH WASHER | 2 | | | | |
| 13 | 2UD-F4842-00 | CARRIER, REAR | 1 | | | | |
| 14 | 95812-08014 | BOLT, FLANGE | 2 | | | | |
| 15 | 2UD-F482J-00 | FRAME, CARRIER 1 | 1 | | | | |
| 16 | 90119-10044 | BOLT, WITH WASHER | 2 | | | | |
| 17 | 2UD-F482K-00 | FRAME, CARRIER 2 | 1 | | | | |
| 18 | 90119-10044 | BOLT, WITH WASHER | 2 | | | | |
| 19 | 2UD-F2815-00 | FRAME, CARRIER 1 | 1 | | | | |
| 20 | 2UD-F2816-00 | FRAME, CARRIER 2 | 1 | | | | |
| 21 | 95812-08014 | BOLT, FLANGE | 2 | | | | |

FIG. 43 GENERATOR



| REF. NO. | PART NO. | DESCRIPTION | EUR | | | | REMARKS |
|----------|--------------|-------------|-----|--|--|--|---------|
| 1 | B16-H1410-00 | STATOR ASSY | 1 | | | | |
| 2 | 2MB-H1450-00 | ROTOR ASSY | 1 | | | | |
| 3 | 2MB-E6777-20 | BOLT | 3 | | | | |
| 4 | 2MB-E5187-00 | BOLT | 2 | | | | |
| | | | | | | | |
| | | | | | | | |
| | | | | | | | |
| | | | | | | | |
| | | | | | | | |
| | | | | | | | |
| | | | | | | | |
| | | | | | | | |
| | | | | | | | |
| | | | | | | | |

 B161110-R410

FIG. 44 STARTING MOTOR

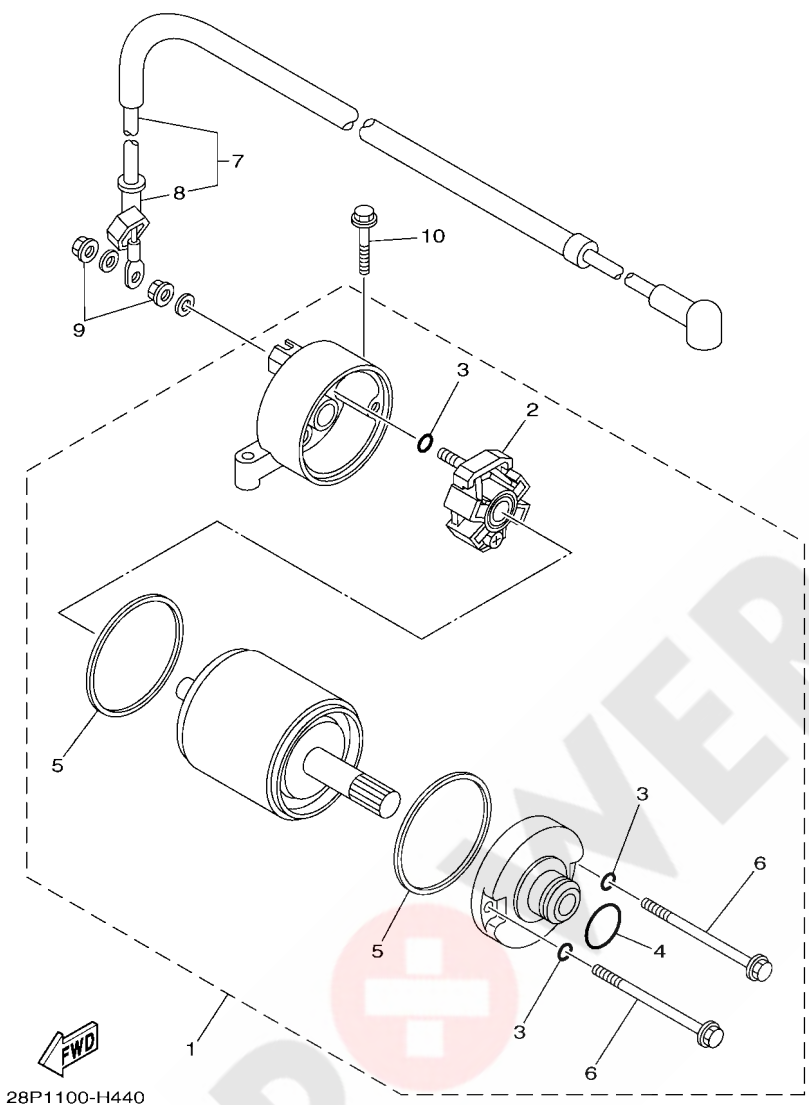

28P1100-H440

| REF. NO. | PART NO. | DESCRIPTION | EUR | | | | REMARKS |
|----------|--------------|---------------------|-----|--|--|--|---------|
| 1 | 28P-81890-00 | MOTOR ASSY | 1 | | | | |
| 2 | 4B5-81840-00 | .BRUSH HOLDER ASSY | 1 | | | | |
| 3 | 3TB-81847-00 | .O-RING | 3 | | | | |
| 4 | 1FK-81847-00 | .O-RING | 1 | | | | |
| 5 | 11H-81844-00 | .GASKET | 2 | | | | |
| 6 | 28P-81826-00 | .BOLT | 2 | | | | |
| 7 | 28P-81815-00 | CORD, STARTER MOTOR | 1 | | | | |
| 8 | 4B5-81871-00 | .CAP | 1 | | | | |
| 9 | 4XV-8182A-00 | NUT | 2 | | | | |
| 10 | 2MB-E5481-50 | BOLT 1 | 2 | | | | |

FIG. 45 HEADLIGHT

| REF. NO. | PART NO. | DESCRIPTION | EUR | | | | REMARKS |
|----------|--------------|---------------------|-----|--|--|--|---------|
| 1 | 2UD-84300-00 | HEADLIGHT ASSY | 2 | | | | |
| 2 | 98502-03540 | SCREW, PAN HEAD | 2 | | | | |
| 3 | 90501-08665 | SPRING, COMPRESSION | 2 | | | | |
| 4 | 2GU-84334-00 | NUT, ADJUSTING | 2 | | | | |
| 5 | 90183-05008 | NUT, SPRING | 4 | | | | |
| 6 | 90154-05021 | SCREW, BINDING | 4 | | | | |

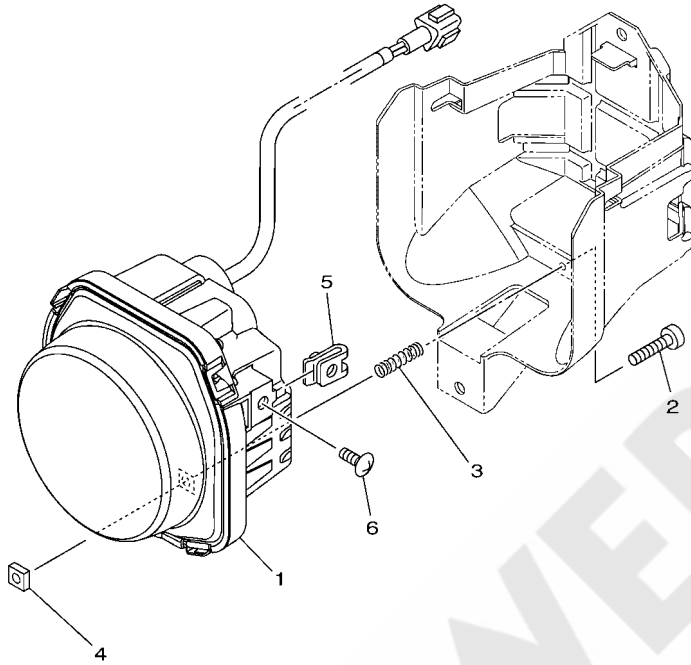

2UD1110-R450

FIG. 46 HEADLIGHT 2

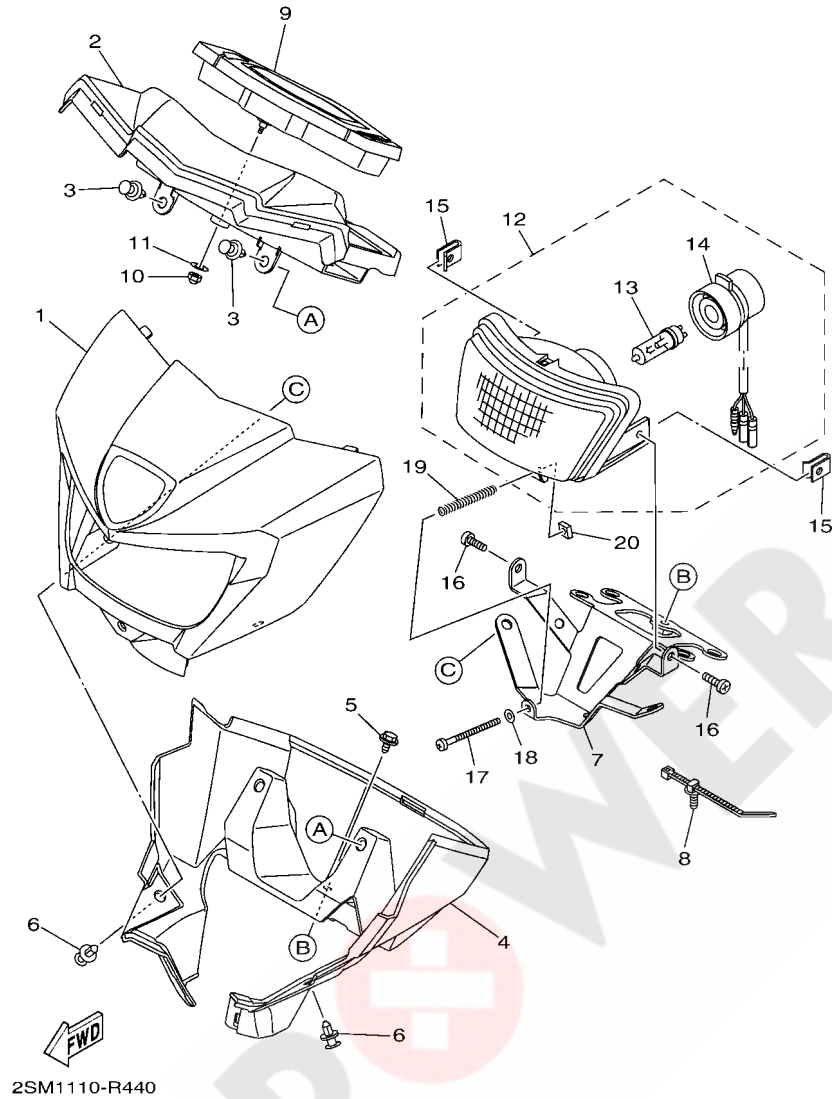

| REF. NO. | PART NO. | DESCRIPTION | EUR | | | | REMARKS |
|----------|--------------|--------------------------------|-----|--|--|--|-------------|
| 1 | 2SM-H4144-00 | COVER, HEADLIGHT | 1 | | | | UR FOR PDG |
| | 2SM-H4144-50 | COVER, HEADLIGHT | 1 | | | | UR FOR DNSR |
| 2 | 2UD-H3559-00 | COVER, METER | 1 | | | | |
| 3 | 90269-07010 | RIVET | 2 | | | | |
| 4 | 2SM-F6143-00 | COVER, HANDLE UPPER 1 | 1 | | | | |
| 5 | 90119-06079 | BOLT, WITH WASHER | 1 | | | | |
| 6 | 90269-07010 | RIVET | 2 | | | | |
| 7 | 2SM-F6292-00 | STAY | 1 | | | | |
| 8 | 1NS-F1338-00 | CLAMP | 2 | | | | |
| 9 | 2UD-83500-00 | METER ASSY | 1 | | | | |
| 10 | 95302-05800 | NUT, CROWN | 3 | | | | |
| 11 | 90201-05039 | WASHER, PLATE | 3 | | | | |
| 12 | 2PA-84300-00 | HEADLIGHT ASSY | 1 | | | | |
| 13 | 5VM-84314-00 | .BULB, HEADLIGHT(12V-35/36.5W) | 1 | | | | HALOGEN |
| 14 | 2PA-84340-00 | .SOCKET CORD ASSY 1 | 1 | | | | |
| 15 | 5VM-84117-00 | NUT | 2 | | | | |
| 16 | 98502-05012 | SCREW, PAN HEAD | 2 | | | | |
| 17 | 5BF-8433E-00 | SCREW, ADJUSTING | 1 | | | | |
| 18 | 92902-04600 | WASHER, PLATE | 1 | | | | |
| 19 | 90501-100A3 | SPRING, COMPRESSION | 1 | | | | |
| 20 | 5VM-84334-00 | NUT, ADJUSTING | 1 | | | | |

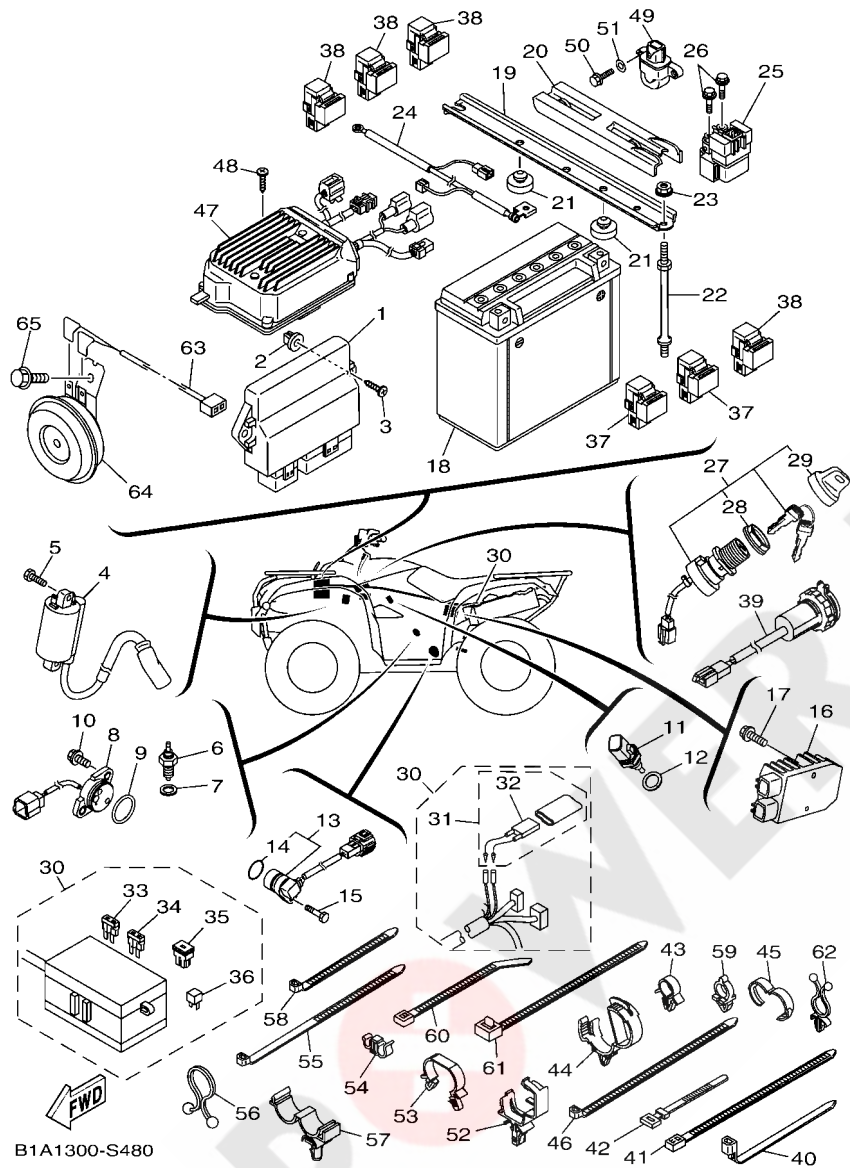

B1A1300-S480

FIG. 48 ELECTRICAL 1

| REF. NO. | PART NO. | DESCRIPTION | EUR | | | | REMARKS |
|----------|--------------|--------------------------------|-----|--|--|--|---------|
| 1 | 2UD-8591A-00 | ENGINE CONTROL UNIT ASSY | 1 | | | | |
| 2 | 90338-08226 | PLUG | 1 | | | | |
| 3 | 97702-60025 | SCREW, TAPPING | 1 | | | | |
| 4 | B16-82320-00 | IGNITION COIL ASSY | 1 | | | | |
| 5 | 97012-06016 | BOLT | 2 | | | | |
| 6 | 2MB-H2540-00 | NEUTRAL SWITCH ASSY | 1 | | | | |
| 7 | 2MB-E5384-00 | GASKET | 1 | | | | |
| 8 | B16-H2540-10 | NEUTRAL SWITCH ASSY | 1 | | | | |
| 9 | 2MB-E4D97-00 | O-RING | 1 | | | | |
| 10 | 2MB-E5768-10 | BOLT | 2 | | | | |
| 11 | 2MB-H5790-00 | THERMOSENSOR ASSY | 1 | | | | |
| 12 | 2MB-E1195-00 | GASKET | 1 | | | | |
| 13 | 2MB-H3755-00 | SENSOR, SPEED | 1 | | | | |
| 14 | 4D9-81168-00 | .O-RING | 1 | | | | |
| 15 | 2MB-E5481-10 | BOLT 1 | 1 | | | | |
| 16 | 1D7-81960-01 | RECTIFIER & REGULATOR ASSY | 1 | | | | |
| 17 | 95812-06020 | BOLT, FLANGE | 2 | | | | |
| 18 | 5FU-H2100-20 | BATTERY ASSY (YUASA YTX20L-BS) | 1 | | | | |
| 19 | 1HP-H2128-00 | BRACKET, BATTERY | 1 | | | | |
| 20 | 3B4-82129-00 | COVER, BATTERY | 1 | | | | |
| 21 | 22W-24741-00 | PAD, SEAT | 2 | | | | |
| 22 | 3B4-82133-11 | SCREW, FITTING | 2 | | | | |
| 23 | 95702-06500 | NUT, FLANGE | 2 | | | | |
| 24 | 34D-82116-00 | WIRE, MINUS LEAD | 1 | | | | |
| 25 | 3B4-81940-00 | STARTER RELAY ASSY (2768113-A) | 1 | | | | |
| 26 | 95022-06008 | BOLT, FLANGE | 2 | | | | |
| 27 | 28P-82510-00 | MAIN SWITCH ASSY | 1 | | | | |

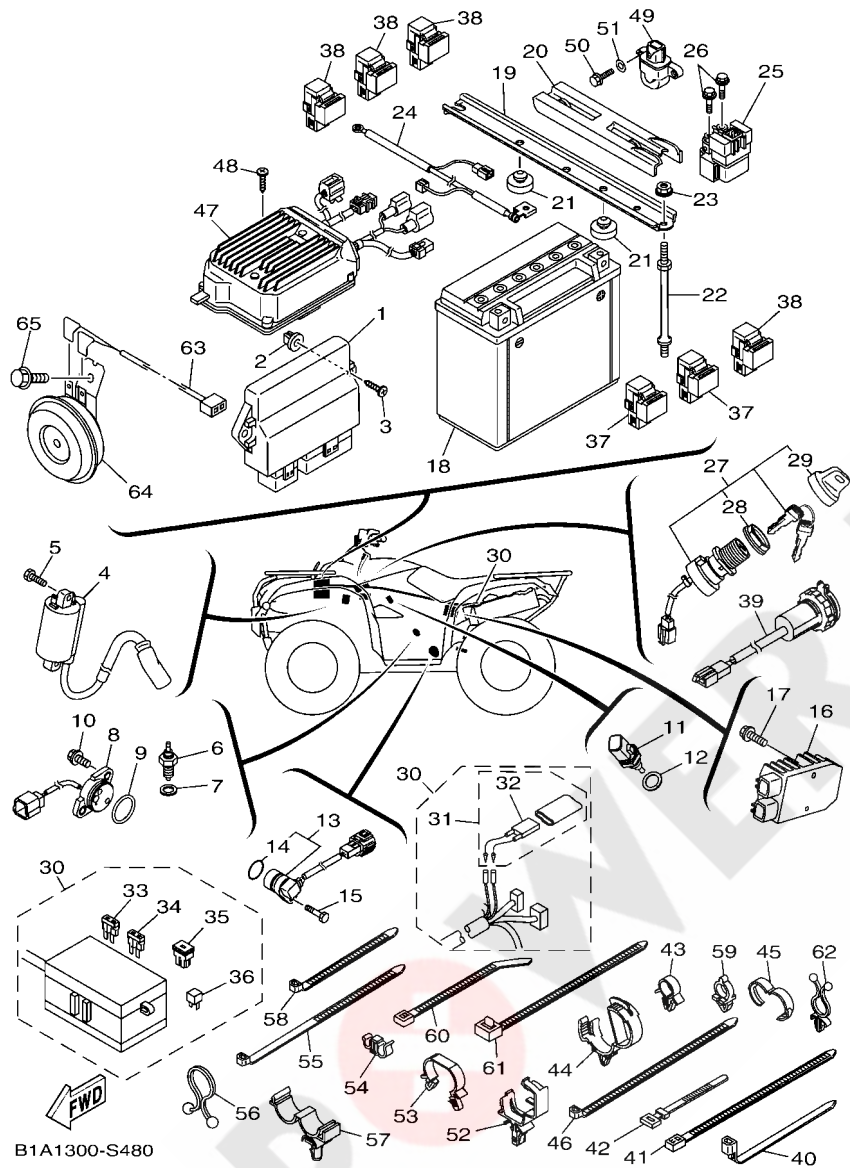

B1A1300-S480

FIG. 48 ELECTRICAL 1

| REF. NO. | PART NO. | DESCRIPTION | EUR | | | | REMARKS |
|----------|--------------|-------------------------------|-----|--|--|--|---------|
| 28 | 3HN-82569-00 | .NUT, MAIN SWITCH | 1 | | | | |
| 29 | 3HN-82579-00 | .CAP, KEY | 1 | | | | |
| 30 | 2UD-82590-00 | WIRE HARNESS ASSY | 1 | | | | |
| 31 | 4GB-82180-00 | .CIRCUIT BREAKER ASSY | 1 | | | | |
| 32 | 4GB-82560-00 | ..THERMO SWITCH ASSY | 1 | | | | |
| 33 | 5JJ-82151-20 | .FUSE (20A-BL) | 2 | | | | |
| 34 | 5JJ-82151-30 | .FUSE (10A-BL) | 6 | | | | |
| 35 | 5PS-82151-00 | .FUSE (40A) | 2 | | | | |
| 36 | 3WP-81980-00 | .DIODE ASSY | 1 | | | | |
| 37 | 5DM-81950-00 | RELAY ASSY (G8HN-1C4T-DJ-Y52) | 2 | | | | |
| 38 | 8DM-81950-11 | RELAY ASSY (8DM-11) | 4 | | | | |
| 39 | 1HP-H254B-10 | TERMINAL COMP. | 1 | | | | |
| 40 | 90464-15195 | CLAMP | 2 | | | | |
| 41 | 90464-40825 | CLAMP | 4 | | | | |
| 42 | 437-83936-01 | BAND, SWITCH CORD | 2 | | | | |
| 43 | 90464-15157 | CLAMP | 4 | | | | |
| 44 | 90464-20181 | CLAMP | 2 | | | | |
| 45 | 90464-16001 | CLAMP | 1 | | | | |
| 46 | 5Y9-12491-00 | CLAMP 1 | 1 | | | | |
| 47 | 2BG-859A0-00 | POWER STRG. CONT. UNIT ASSY | 1 | | | | |
| 48 | 98902-06020 | SCREW, BIND | 1 | | | | |
| 49 | 3B4-82576-00 | SENSOR, LEAN ANGLE | 1 | | | | |
| 50 | 97002-05016 | BOLT | 2 | | | | |
| 51 | 92902-05600 | WASHER, PLATE | 2 | | | | |
| 52 | 90464-20237 | CLAMP | 2 | | | | |
| 53 | 90464-24230 | CLAMP | 1 | | | | |
| 54 | 90464-09013 | CLAMP | 1 | | | | |

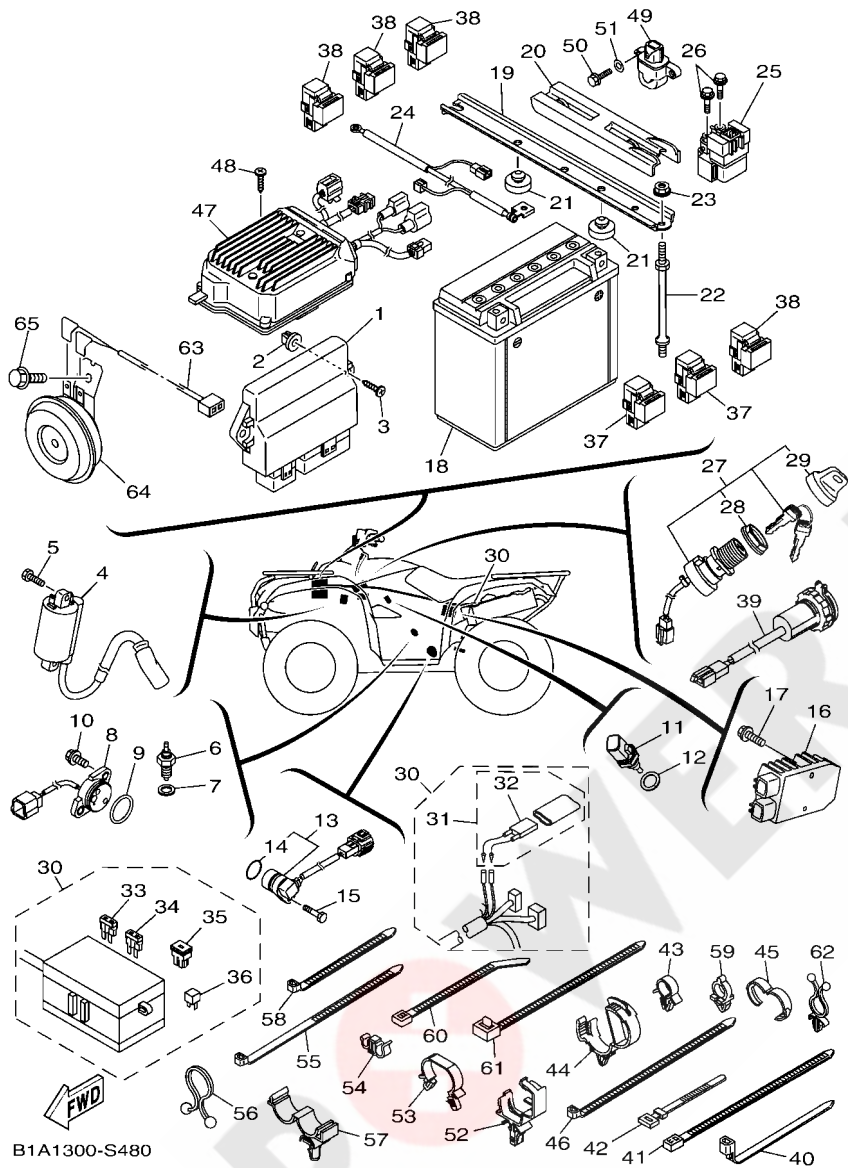
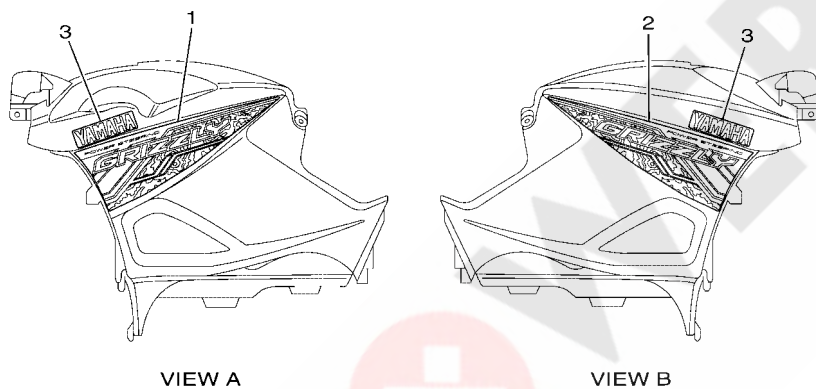
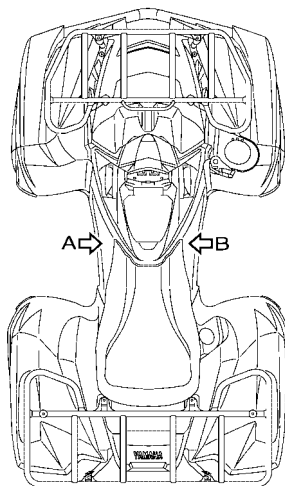

FIG. 48 ELECTRICAL 1

| REF. NO. | PART NO. | DESCRIPTION | EUR | | | | REMARKS |
|----------|--------------|----------------|-----|--|--|--|---------|
| 55 | 90464-12045 | CLAMP | 3 | | | | |
| 56 | 90464-14800 | CLAMP | 1 | | | | |
| 57 | 90464-16012 | CLAMP | 1 | | | | |
| 58 | 90465-13M11 | CLAMP | 1 | | | | |
| 59 | 90464-10833 | CLAMP | 1 | | | | |
| 60 | 90465-10098 | CLAMP | 2 | | | | |
| 61 | 90464-13073 | CLAMP | 1 | | | | |
| 62 | 90464-12M35 | CLAMP | 1 | | | | |
| 63 | 3B4-82309-00 | WIRE, SUB LEAD | 1 | | | | |
| 64 | 3B4-83371-00 | HORN | 1 | | | | |
| 65 | 95812-06012 | BOLT, FLANGE | 1 | | | | |

FIG. 49 GRAPHICS

| REF. NO. | PART NO. | DESCRIPTION | EUR | | | | REMARKS |
|----------|--------------|-------------|-----|--|--|--|-------------|
| 1 | B1A-F1781-40 | EMBLEM 1 | 1 | | | | UR FOR PDG |
| | B1A-F1781-00 | EMBLEM 1 | 1 | | | | UR FOR DNSR |
| 2 | B1A-F1782-40 | EMBLEM 2 | 1 | | | | UR FOR PDG |
| | B1A-F1782-00 | EMBLEM 2 | 1 | | | | UR FOR DNSR |
| 3 | 5UH-F173B-21 | EMBLEM 3D | 2 | | | | |



B1A7110-T490

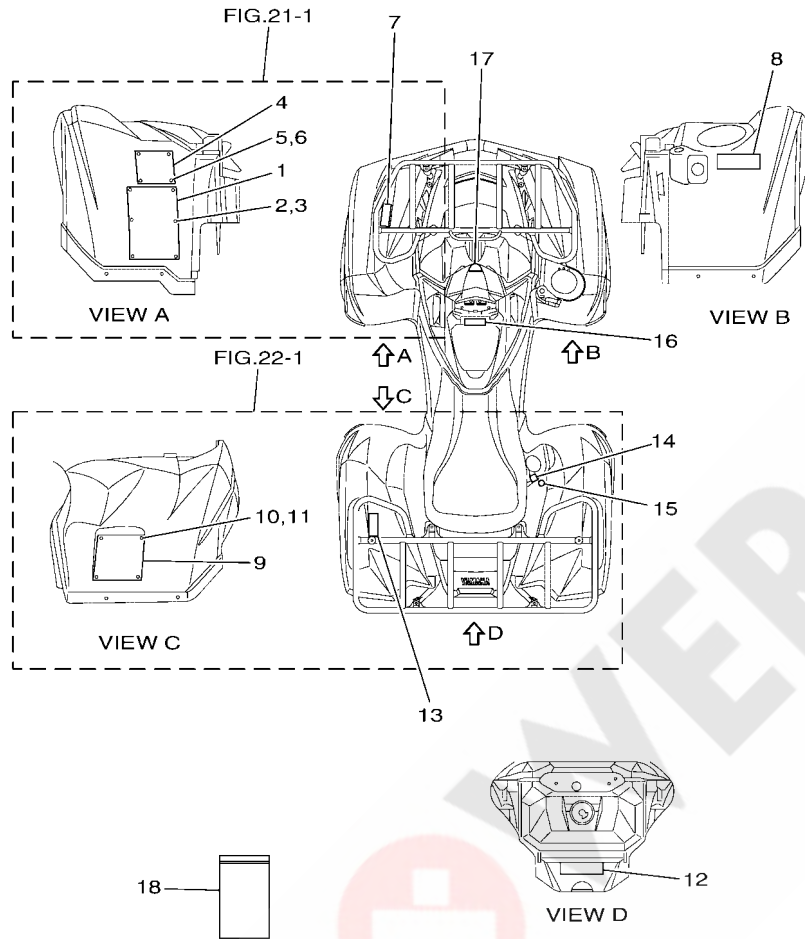

B1A9300-T500

FIG. 50 EMBLEM & LABEL 1

| REF. NO. | PART NO. | DESCRIPTION | EUR | | | | REMARKS |
|----------|--------------|------------------------------|-----|--|--|--|---------|
| 1 | 1P0-F816R-00 | LABEL, WARNING GENERAL INFO. | 1 | | | | |
| 2 | 4XE-F1539-10 | RIVET | 6 | | | | |
| 3 | 4XE-F1549-00 | WASHER, FENDER MOLD | 6 | | | | |
| 4 | 1HP-F811R-00 | PLATE, AGE EUR. | 1 | | | | |
| 5 | 4XE-F1539-10 | RIVET | 4 | | | | |
| 6 | 4XE-F1549-00 | WASHER, FENDER MOLD | 4 | | | | |
| 7 | B16-F817R-00 | LABEL, LOAD LIMIT | 1 | | | | |
| 8 | 37S-F816N-00 | LABEL, WARNING STORAGE | 1 | | | | |
| 9 | 1HP-F816M-M0 | LABEL, WARNING TIRE & LOAD | 1 | | | | |
| 10 | 4XE-F1539-10 | RIVET | 4 | | | | |
| 11 | 4XE-F1549-00 | WASHER, FENDER MOLD | 4 | | | | |
| 12 | 37S-F817S-00 | LABEL, PULLING LOAD LIMIT | 1 | | | | |
| 13 | B16-F817R-10 | LABEL, LOAD LIMIT | 1 | | | | |
| 14 | B42-F817K-00 | LABEL, FUEL | 1 | | | | |
| 15 | 4XE-F415E-10 | LABEL, CAUTION | 1 | | | | |
| 16 | B16-F816N-01 | LABEL, WARNING STORAGE | 1 | | | | |
| 17 | B16-F6232-00 | EMBLEM 3D | 1 | | | | |
| 18 | 1P0-F8186-01 | POUCH | 1 | | | | |
| | | | | | | | |
| | | | | | | | |
| | | | | | | | |
| | | | | | | | |
| | | | | | | | |

NUMERICAL INDEX

| PART NO. | REF. NO. | PART NO. | REF. NO. | PART NO. | REF. NO. | PART NO. | REF. NO. | PART NO. | REF. NO. | PART NO. | REF. NO. |
|--------------|----------|--------------|----------|--------------|----------|--------------|----------|-----------------|----------|--------------|----------|
| 214-11198-01 | 26 - 27 | 5KM-22149-10 | 24 - 8 | 28P-2512G-00 | 36 - 27 | 3JD-25926-00 | 34 - 29 | 3B4-46119-10 | 26 - 17 | 3B4-46344-50 | 26 - 35 |
| | 27 - 25 | | 24 - 12 | 2UD-2512G-00 | 32 - 20 | | 37 - 14 | 3B4-46119-20 | 26 - 17 | 3B4-46470-02 | 27 - 6 |
| 5Y9-12491-00 | 48 - 46 | | 24 - 16 | | 33 - 20 | | 37 - 29 | 3B4-46119-30 | 26 - 17 | 5KM-46559-00 | 26 - 45 |
| B16-13160-00 | 10 - 15 | | 29 - 13 | B16-2512G-00 | 35 - 26 | 1UY-25926-51 | 34 - 12 | 3B4-46119-40 | 26 - 17 | | 27 - 35 |
| 1XD-13543-00 | 10 - 16 | | 29 - 16 | | 36 - 26 | | 34 - 27 | 3B4-46119-50 | 26 - 17 | 3B4-47359-00 | 27 - 15 |
| 8FP-13556-00 | 10 - 7 | 5KM-23448-00 | 35 - 16 | 2UD-2512G-10 | 32 - 21 | | 37 - 12 | 5KM-46126-00 | 26 - 39 | 3B4-67839-10 | 27 - 5 |
| B16-13750-00 | 10 - 1 | | 36 - 16 | | 33 - 21 | | 37 - 27 | | 27 - 33 | 4D9-81168-00 | 48 - 14 |
| 1XD-13761-00 | 10 - 13 | 2NL-23517-00 | 35 - 17 | 2UD-2512H-00 | 32 - 23 | 3GD-25933-00 | 37 - 17 | 3B4-46126-10 | 26 - 11 | 5KM-81677-00 | 40 - 28 |
| B16-13907-00 | 30 - 2 | | 36 - 17 | | 33 - 23 | | 37 - 32 | 2HR-46127-00-25 | 26 - 14 | 28P-81815-00 | 44 - 7 |
| B16-13971-00 | 30 - 22 | 3B4-23579-01 | 29 - 3 | 3B4-2512H-00 | 35 - 29 | 5DH-25933-00 | 34 - 17 | 2HR-46127-00-30 | 26 - 14 | 28P-81826-00 | 44 - 6 |
| 1XD-14147-00 | 10 - 14 | | 29 - 7 | | 36 - 29 | | 34 - 32 | 2HR-46127-00-35 | 26 - 14 | 4XV-81824-00 | 44 - 9 |
| 5LP-14147-00 | 10 - 3 | | 32 - 10 | 3B4-2512J-00 | 32 - 22 | 1UY-25937-51 | 34 - 8 | 2HR-46127-00-40 | 26 - 14 | 4B5-81840-00 | 44 - 2 |
| 1UY-14155-00 | 10 - 11 | | 33 - 10 | | 33 - 22 | | 34 - 23 | 2HR-46127-00-45 | 26 - 14 | 11H-81844-00 | 44 - 5 |
| 1S3-14161-00 | 10 - 2 | 8K1-23814-00 | 28 - 1 | B16-2512J-00 | 35 - 28 | | 37 - 8 | 2HR-46127-00-50 | 26 - 14 | 1FK-81847-00 | 44 - 4 |
| 2C0-14216-00 | 10 - 8 | 2BG-23831-00 | 28 - 22 | | 36 - 28 | | 37 - 23 | | 26 - 5 | 3TB-81847-00 | 44 - 3 |
| 8CC-14216-10 | 10 - 5 | 1UY-23841-01 | 28 - 23 | 3B4-25182-00 | 32 - 24 | 1UY-25938-51 | 34 - 13 | 3B4-46134-00 | 27 - 11 | 4B5-81871-00 | 44 - 8 |
| B16-14293-00 | 10 - 10 | 1UY-23845-01 | 28 - 24 | | 33 - 24 | | 34 - 28 | 3B4-46135-00 | 27 - 12 | 28P-81890-00 | 44 - 1 |
| 5YP-14562-00 | 10 - 12 | 16B-2385L-10 | 25 - 7 | B16-25182-00 | 35 - 30 | | 37 - 13 | 5KM-46136-00 | 26 - 42 | 3B4-81940-00 | 48 - 25 |
| 3EG-14613-00 | 11 - 33 | 16B-2385M-10 | 25 - 8 | | 36 - 30 | | 37 - 28 | | 27 - 31 | 5DM-81950-00 | 48 - 37 |
| 3B4-14759-01 | 11 - 31 | 3B4-238B0-30 | 28 - 14 | 2UD-2518E-00 | 32 - 18 | 3JD-25961-00 | 34 - 15 | 5KM-46137-00 | 26 - 41 | 8DM-81950-11 | 48 - 38 |
| 2MB-14840-00 | 1 - 25 | 28P-24380-00 | 30 - 9 | | 33 - 18 | | 34 - 30 | | 27 - 30 | 1D7-81960-01 | 48 - 16 |
| 5UG-15371-00 | 26 - 28 | 1S3-24486-00 | 30 - 4 | 2UD-2518E-10 | 35 - 24 | | 37 - 15 | 3B4-46141-00 | 27 - 4 | 3WP-81980-00 | 48 - 36 |
| B16-17530-00 | 17 - 8 | 3B4-24491-00 | 30 - 3 | | 36 - 24 | | 37 - 30 | 3B4-46142-00 | 27 - 21 | 34D-82116-00 | 48 - 24 |
| 3B4-17611-00 | 15 - 27 | 2P5-24610-00 | 30 - 6 | B16-2530V-00 | 35 - 20 | 1NV-26129-00 | 38 - 14 | 3B4-46144-00 | 26 - 8 | 3B4-82122-00 | 21 - 41 |
| 3B4-17623-02 | 15 - 19 | 22W-24741-00 | 48 - 21 | | 36 - 20 | 1HP-26250-01 | 38 - 4 | 4WV-46145-10 | 27 - 22 | 1S3-82123-00 | 13 - 40 |
| 4WV-17644-00 | 15 - 37 | 2UD-2510F-00 | 32 - 15 | 3B4-2536E-00 | 35 - 32 | 28P-2625G-00 | 38 - 6 | 3B4-46151-00 | 26 - 2 | 3B4-82129-00 | 48 - 20 |
| 3B4-17660-10 | 15 - 30 | | 33 - 15 | | 36 - 32 | 1NV-2625K-00 | 38 - 16 | 3B4-46152-00 | 26 - 24 | 3B4-82133-11 | 48 - 22 |
| 4CW-17664-00 | 15 - 34 | 28P-2510F-03 | 35 - 21 | 3B4-2580T-02 | 34 - 5 | 28P-2628F-00 | 38 - 5 | 1HP-46160-00 | 27 - 1 | 5PS-82151-00 | 48 - 35 |
| 3B4-17670-10 | 15 - 31 | | 36 - 21 | 3B4-2580U-02 | 34 - 20 | 28P-2628G-00 | 38 - 13 | 3B4-46161-00 | 27 - 3 | 5JJ-82151-20 | 48 - 33 |
| 4WV-17684-00 | 15 - 36 | 2UD-2510G-00 | 32 - 17 | 3B4-2580V-11 | 37 - 5 | 1NV-26304-00 | 38 - 12 | 3B4-46162-01 | 27 - 2 | 5JJ-82151-30 | 48 - 34 |
| 28P-18104-00 | 19 - 14 | | 33 - 17 | 3B4-2580W-11 | 37 - 20 | B16-26311-00 | 38 - 23 | 3B4-46163-00 | 27 - 14 | 4GB-82180-00 | 48 - 31 |
| B16-18115-00 | 19 - 17 | 28P-2510G-01 | 35 - 23 | 2GU-25866-00 | 39 - 17 | 3B4-26341-00 | 38 - 24 | 3B4-46164-00 | 27 - 9 | 3B4-82309-00 | 48 - 63 |
| 28P-18174-00 | 19 - 27 | | 36 - 23 | | 40 - 21 | 3B4-26347-00 | 38 - 25 | 3B4-46166-00 | 27 - 10 | B16-82320-00 | 48 - 4 |
| 3B4-2113B-01 | 20 - 17 | 2UD-2510H-00 | 32 - 16 | 2PG-25876-00 | 39 - 26 | 1NV-26398-00 | 38 - 15 | 1HP-4616A-00 | 27 - 16 | 3B4-8233W-10 | 21 - 40 |
| B16-21485-00 | 20 - 3 | | 33 - 16 | 3B4-25886-00 | 39 - 24 | 1NV-2811A-01 | 20 - 20 | 3B4-461A0-00 | 26 - 7 | 5S7-82380-00 | 10 - 9 |
| 2PA-21541-00 | 30 - 25 | B16-2510H-00 | 35 - 22 | 5DH-25916-00 | 34 - 18 | 3B4-28307-00 | 21 - 25 | 3B4-4621F-00 | 26 - 19 | 28P-82510-00 | 48 - 27 |
| 3B4-21541-00 | 21 - 2 | | 36 - 22 | | 34 - 33 | 1XD-2837G-00 | 22 - 17 | 3B4-4621F-10 | 26 - 19 | 1HP-82530-01 | 40 - 15 |
| | 21 - 9 | 2UD-2510J-00 | 32 - 14 | | 37 - 18 | 1XD-2837H-00 | 22 - 18 | 3B4-4621F-20 | 26 - 19 | 4GB-82560-00 | 48 - 32 |
| 3B4-215A1-00 | 21 - 18 | | 33 - 14 | | 37 - 33 | 3B4-2838M-00 | 21 - 16 | 3B4-4621F-30 | 26 - 19 | 3HN-82569-00 | 48 - 28 |
| 2UD-21652-00 | 22 - 2 | 28P-2511H-00 | 35 - 31 | 3JD-25917-00 | 34 - 9 | 3B4-2839N-00 | 21 - 21 | 5GH-46293-00 | 27 - 23 | 3B4-82576-00 | 48 - 49 |
| 2UD-216A3-00 | 22 - 23 | | 36 - 31 | | 34 - 24 | 3B4-2845L-00 | 21 - 19 | 3B4-46316-00 | 26 - 15 | 3HN-82579-00 | 48 - 29 |
| 2UD-216A4-00 | 22 - 24 | 2UD-2511H-00 | 32 - 19 | | 37 - 9 | 3B4-28487-00 | 21 - 26 | 3B4-4631A-01 | 26 - 32 | 2UD-82590-00 | 48 - 30 |
| 3B4-21732-00 | 41 - 5 | | 33 - 19 | | 37 - 24 | 1HP-46101-00 | 26 - 1 | 3B4-46326-01 | 26 - 20 | 1S3-82913-00 | 38 - 20 |
| 3B4-2174Y-00 | 23 - 17 | B16-2511H-00 | 35 - 25 | 5DH-25919-00 | 34 - 10 | 3B4-46117-00 | 27 - 7 | 3B4-46344-00 | 26 - 35 | 3B4-83371-00 | 48 - 64 |
| 3B4-2177K-00 | 23 - 13 | | 36 - 25 | | 34 - 25 | 3B4-46117-10 | 27 - 7 | 3B4-46344-10 | 26 - 35 | 2UD-83500-00 | 46 - 9 |
| 3B4-2177N-00 | 23 - 20 | 2UD-2511H-10 | 32 - 25 | 5DH-25919-50 | 37 - 10 | 3B4-46117-20 | 27 - 7 | 3B4-46344-20 | 26 - 35 | 437-83936-01 | 48 - 42 |
| 1S3-21875-00 | 23 - 2 | | 33 - 25 | | 37 - 25 | 3B4-46117-30 | 27 - 7 | 3B4-46344-30 | 26 - 35 | 28P-83972-00 | 38 - 30 |
| 5KM-22149-10 | 24 - 4 | 28P-2512G-00 | 35 - 27 | 3JD-25926-00 | 34 - 14 | 3B4-46119-00 | 26 - 17 | 3B4-46344-40 | 26 - 35 | 3B4-83976-00 | 38 - 31 |

NUMERICAL INDEX

| PART NO. | REF. NO. | PART NO. | REF. NO. | PART NO. | REF. NO. | PART NO. | REF. NO. | PART NO. | REF. NO. | PART NO. | REF. NO. |
|--------------|----------|--------------|----------|--------------|----------|--------------|----------|--------------|----------|--------------|----------|
| 1HP-83976-08 | 38 - 17 | 2MB-E1459-00 | 3 - 22 | 2MB-E2169-50 | 4 - 9 | 1XD-E2462-00 | 7 - 15 | 2BG-E4627-00 | 11 - 2 | 2MB-E5384-00 | 48 - 7 |
| 1HP-83980-01 | 39 - 13 | | 8 - 12 | 2MB-E2169-60 | 4 - 9 | 2MB-E2469-00 | 6 - 6 | B16-E463B-00 | 11 - 3 | 2MB-E5388-00 | 12 - 15 |
| 5VM-84117-00 | 46 - 15 | 2MB-E1483-00 | 3 - 23 | 2MB-E2169-60 | 4 - 9 | B16-E2481-00 | 6 - 1 | B16-E4703-00 | 11 - 16 | 2MB-E5409-00 | 13 - 1 |
| 2PA-84300-00 | 46 - 12 | 2MB-E1500-00 | 3 - 20 | 2MB-E2169-80 | 4 - 9 | B16-E2484-00 | 6 - 12 | 1HP-E4714-00 | 11 - 4 | B16-E5421-00 | 13 - 18 |
| 2UD-84300-00 | 45 - 1 | 2MB-E1536-00 | 3 - 8 | 2MB-E2169-90 | 4 - 9 | B16-E2486-00 | 6 - 10 | 1HP-E4718-00 | 11 - 21 | B16-E5431-00 | 13 - 30 |
| 5VM-84314-00 | 46 - 13 | 2MB-E1545-00 | 3 - 10 | 2MB-E2169-A0 | 4 - 9 | 1HP-E2535-00 | 7 - 13 | 1HP-E471C-00 | 11 - 23 | 2MB-E5451-00 | 13 - 8 |
| 2GU-84334-00 | 45 - 4 | 2MB-E1555-00 | 3 - 12 | 2MB-E2169-E0 | 4 - 9 | B16-E2576-00 | 7 - 6 | 1HP-E472C-00 | 11 - 24 | 2MB-E5453-00 | 13 - 19 |
| 5VM-84334-00 | 46 - 20 | 2MB-E1557-00 | 3 - 11 | 2MB-E2169-G0 | 4 - 9 | B16-E2578-00 | 7 - 9 | 1HP-E4733-00 | 11 - 27 | 2MB-E5463-00 | 15 - 12 |
| 5BF-8433E-00 | 46 - 17 | 2MB-E1558-00 | 15 - 25 | 2MB-E2169-J0 | 4 - 9 | 2MB-E2615-00 | 17 - 18 | 2BG-E4755-00 | 11 - 18 | 2UD-E546C-00 | 12 - 5 |
| 2PA-84340-00 | 46 - 14 | 2MB-E1603-00 | 3 - 15 | 2MB-E2169-L0 | 4 - 9 | 2MB-E2623-00 | 12 - 10 | 1HP-E4758-00 | 11 - 12 | 1HP-E5471-00 | 13 - 35 |
| 27D-84710-00 | 47 - 1 | 2MB-E1604-00 | 3 - 15 | 2MB-E2170-00 | 5 - 1 | 1HP-E2675-00 | 7 - 14 | 1HP-E477U-00 | 11 - 26 | B16-E5472-00 | 13 - 38 |
| 3B4-85885-00 | 10 - 6 | 2MB-E1605-00 | 3 - 15 | 2MB-E2176-00 | 5 - 3 | 2MB-E2842-00 | 5 - 11 | 2BG-E4780-00 | 11 - 17 | 1HP-E5473-00 | 13 - 39 |
| 8FP-85886-00 | 9 - 16 | 2MB-E1631-00 | 3 - 14 | 2MB-E2177-00 | 5 - 6 | 2MB-E2843-00 | 6 - 8 | 2MB-E4814-00 | 16 - 33 | 1HP-E5474-00 | 13 - 42 |
| 2UD-8591A-00 | 48 - 1 | 2MB-E1633-00 | 3 - 16 | 2MB-E2179-00 | 5 - 2 | 2MB-E2858-00 | 8 - 26 | 2MB-E482K-00 | 1 - 20 | 2MB-E5480-00 | 13 - 22 |
| 2BG-859A0-00 | 48 - 47 | 2MB-E1634-00 | 3 - 17 | | 5 - 5 | 2MB-E3161-00 | 8 - 25 | 2BG-E4882-00 | 1 - 26 | 2MB-E5481-00 | 5 - 16 |
| B16-E1102-00 | 1 - 1 | 2MB-E1635-00 | 3 - 14 | 2MB-E217A-00 | 5 - 10 | 2MB-E3165-00 | 8 - 15 | B16-E4883-00 | 1 - 27 | 2MB-E5481-10 | 7 - 5 |
| 2MB-E111G-00 | 1 - 11 | 2MB-E1636-00 | 3 - 14 | 2MB-E2180-01 | 5 - 4 | 2MB-E3166-00 | 8 - 20 | 2MB-E4889-00 | 1 - 22 | | 12 - 16 |
| 2MB-E1133-10 | 1 - 2 | 2MB-E1651-10 | 3 - 7 | 2MB-E2190-00 | 5 - 12 | 2MB-E316F-00 | 8 - 17 | 2MB-E4890-00 | 1 - 21 | | 19 - 12 |
| 2MB-E1160-00 | 1 - 13 | 2MB-E1681-10 | 3 - 5 | 2MB-E21E2-00 | 5 - 17 | 2MB-E3171-00 | 8 - 14 | 2MB-E4D97-00 | 48 - 9 | | 48 - 15 |
| B16-E1166-00 | 1 - 17 | 2MB-E1813-00 | 15 - 24 | 2MB-E2210-00 | 5 - 13 | 2MB-E3181-00 | 8 - 18 | 2MB-E4G97-00 | 13 - 17 | 2MB-E5481-20 | 1 - 14 |
| 2MB-E1179-00 | 1 - 3 | 2MB-E2111-00 | 4 - 1 | 2MB-E2213-00 | 5 - 14 | 2MB-E3300-00 | 8 - 1 | 2MB-E5100-01 | 12 - 1 | | 2 - 1 |
| 2MB-E1181-00 | 1 - 5 | 2MB-E2113-00 | 4 - 4 | 2MB-E2221-00 | 8 - 9 | 2MB-E3354-00 | 3 - 21 | B16-E5112-00 | 12 - 12 | | 2 - 5 |
| 2MB-E1191-00 | 1 - 8 | 2MB-E2117-00 | 4 - 5 | 2MB-E2241-00 | 1 - 9 | 2MB-E3355-00 | 8 - 11 | 2MB-E5113-00 | 13 - 12 | | 5 - 15 |
| 2MB-E1193-00 | 1 - 12 | 2MB-E2118-00 | 4 - 6 | 2MB-E2251-00 | 5 - 18 | B16-E3440-00 | 8 - 5 | 2MB-E511A-00 | 13 - 4 | | 6 - 7 |
| 2MB-E1195-00 | 8 - 21 | 2MB-E2119-00 | 4 - 7 | 2MB-E2252-00 | 5 - 19 | 2MB-E3455-00 | 8 - 24 | 2MB-E511B-00 | 15 - 4 | 2MB-E5481-30 | 8 - 2 |
| | 48 - 12 | 2MB-E2121-00 | 4 - 2 | 2MB-E2284-00 | 5 - 8 | 2MB-E3469-00 | 8 - 23 | 2MB-E511C-00 | 13 - 15 | | 15 - 15 |
| 2MB-E1198-00 | 8 - 4 | 2MB-E2126-00 | 4 - 3 | 2MB-E2287-01 | 5 - 9 | B16-E3470-00 | 8 - 7 | 2MB-E5163-00 | 15 - 2 | 2MB-E5481-40 | 8 - 10 |
| 2MB-E119C-00 | 1 - 7 | 2MB-E2129-00 | 4 - 8 | 2MB-E22A1-00 | 17 - 7 | 2MB-E3473-00 | 15 - 22 | 2MB-E5167-00 | 12 - 2 | 2MB-E5481-50 | 12 - 7 |
| 2MB-E1311-00 | 2 - 3 | 2MB-E2153-00 | 4 - 10 | B16-E2405-00 | 7 - 12 | B16-E3475-00 | 8 - 8 | 2MB-E5168-00 | 13 - 14 | | 13 - 11 |
| 2MB-E131B-00 | 1 - 16 | 2MB-E2168-A0 | 4 - 9 | 2MB-E2411-00 | 7 - 1 | 2MB-E3476-00 | 8 - 27 | 2MB-E5169-00 | 13 - 16 | | 15 - 14 |
| 2MB-E1351-00 | 2 - 4 | 2MB-E2168-F0 | 4 - 9 | B16-E2413-00 | 7 - 2 | B16-E3573-00 | 8 - 6 | 2MB-E5175-00 | 12 - 3 | | 44 - 10 |
| 2MB-E1361-00 | 1 - 6 | 2MB-E2168-H0 | 4 - 9 | B16-E2422-00 | 6 - 18 | 2MB-E3574-00 | 20 - 5 | 2MB-E5179-00 | 13 - 7 | 2MB-E5481-60 | 6 - 2 |
| 2MB-E1387-00 | 6 - 5 | 2MB-E2168-K0 | 4 - 9 | 2MB-E2428-00 | 6 - 20 | 2MB-E3586-00 | 9 - 1 | 2MB-E5181-00 | 13 - 27 | | 6 - 21 |
| | 6 - 14 | 2MB-E2168-L0 | 4 - 9 | 2MB-E2435-00 | 6 - 22 | 2MB-E3610-00 | 1 - 15 | | 15 - 13 | | 7 - 4 |
| 2MB-E1388-00 | 9 - 2 | 2MB-E2168-M0 | 4 - 9 | | 7 - 3 | 2MB-E4005-00 | 13 - 24 | 2MB-E5182-00 | 2 - 2 | | 12 - 14 |
| 2MB-E1400-00 | 3 - 1 | 2MB-E2168-N0 | 4 - 9 | 2MB-E2438-00 | 13 - 5 | B16-E4411-00 | 9 - 4 | | 2 - 6 | 2MB-E5481-70 | 6 - 23 |
| 2MB-E1412-10 | 3 - 2 | 2MB-E2168-R0 | 4 - 9 | 2MB-E2439-00 | 6 - 3 | B16-E4412-00 | 9 - 5 | 2MB-E5184-00 | 12 - 4 | 2MB-E5481-80 | 1 - 4 |
| 2MB-E1415-00 | 3 - 6 | 2MB-E2168-T0 | 4 - 9 | | 12 - 13 | B16-E4424-00 | 9 - 12 | | 12 - 17 | 2MB-E5481-90 | 12 - 9 |
| 2MB-E1422-10 | 3 - 3 | 2MB-E2168-U0 | 4 - 9 | B16-E243E-00 | 6 - 11 | B16-E4437-10 | 9 - 6 | 2MB-E5187-00 | 13 - 13 | 2MB-E5481-A0 | 20 - 7 |
| 2MB-E1425-00 | 3 - 13 | 2MB-E2168-V0 | 4 - 9 | B16-E243F-00 | 6 - 4 | B16-E443E-00 | 9 - 14 | | 43 - 4 | 2MB-E5481-B0 | 6 - 19 |
| 2MB-E1428-00 | 16 - 10 | 2MB-E2168-W0 | 4 - 9 | 2MB-E243K-00 | 13 - 3 | 2MB-E4446-00 | 1 - 10 | B16-E5191-00 | 13 - 9 | 2MB-E5481-C0 | 12 - 8 |
| 2MB-E1429-00 | 16 - 23 | 2MB-E2168-X0 | 4 - 9 | 2MB-E243M-00 | 6 - 17 | B16-E4450-00 | 9 - 9 | 2MB-E5315-00 | 13 - 20 | 2MB-E5482-00 | 5 - 20 |
| 2MB-E142A-00 | 16 - 24 | 2MB-E2168-Y0 | 4 - 9 | B16-E244G-00 | 6 - 9 | B16-E4451-00 | 9 - 10 | 2MB-E5351-00 | 13 - 33 | | 13 - 26 |
| 2MB-E142B-00 | 16 - 28 | 2MB-E2169-00 | 4 - 9 | 2MB-E244H-00 | 13 - 6 | B16-E4453-00 | 9 - 8 | B16-E5362-00 | 12 - 11 | 2MB-E5482-10 | 13 - 21 |
| 2MB-E1436-00 | 3 - 24 | 2MB-E2169-10 | 4 - 9 | B16-E244J-00 | 6 - 13 | B16-E4455-00 | 9 - 7 | 2MB-E5365-00 | 13 - 32 | | 13 - 28 |
| 2MB-E1446-00 | 3 - 4 | 2MB-E2169-20 | 4 - 9 | 2MB-E2451-00 | 6 - 15 | B16-E4456-00 | 9 - 13 | 2MB-E5379-00 | 13 - 31 | 2MB-E5482-20 | 19 - 6 |
| 2MB-E1447-00 | 3 - 19 | 2MB-E2169-30 | 4 - 9 | 2MB-E2458-00 | 6 - 16 | B16-E4457-00 | 9 - 11 | 2MB-E5381-00 | 13 - 25 | 2MB-E5482-30 | 13 - 29 |
| 2MB-E1456-00 | 8 - 13 | 2MB-E2169-40 | 4 - 9 | B16-E2460-00 | 7 - 11 | 2BG-E4611-01 | 11 - 1 | 2MB-E5383-00 | 17 - 3 | B16-E5484-00 | 12 - 6 |

NUMERICAL INDEX

| PART NO. | REF. NO. | PART NO. | REF. NO. | PART NO. | REF. NO. | PART NO. | REF. NO. | PART NO. | REF. NO. | PART NO. | REF. NO. |
|--------------|----------|--------------|----------|--------------|----------|--------------|----------|--------------|----------|--------------|----------|
| 2MB-E5485-00 | 8 - 19 | 2MB-E7412-00 | 17 - 2 | 2MB-E7832-00 | 17 - 14 | 2BG-F117A-00 | 1 - 29 | B1A-F1782-00 | 49 - 2 | 2UD-F3912-00 | 40 - 12 |
| 2MB-E5512-00 | 14 - 5 | 2MB-E7413-00 | 17 - 10 | | 17 - 22 | 1NS-F1338-00 | 46 - 8 | B1A-F1782-40 | 49 - 2 | B16-F3922-00 | 39 - 12 |
| 2MB-E5515-00 | 14 - 1 | 2MB-E7417-50 | 17 - 5 | 2MB-E7832-00 | 19 - 8 | 2UD-F139T-00 | 22 - 10 | 1HP-F1871-01 | 23 - 1 | B16-F4110-00 | 30 - 1 |
| 2MB-E5517-01 | 14 - 3 | 2MB-E7417-60 | 17 - 5 | 2MB-E8119-00 | 18 - 19 | B16-F147A-00 | 20 - 23 | 1CT-F1957-00 | 28 - 7 | B16-F4141-00 | 30 - 21 |
| 2MB-E5521-00 | 14 - 4 | 2MB-E7417-70 | 17 - 5 | 2MB-E8123-00 | 18 - 15 | 1HP-F147E-01 | 20 - 26 | 2BG-F2128-01 | 24 - 19 | 4XE-F415E-10 | 50 - 15 |
| 2MB-E5522-00 | 14 - 2 | 2MB-E7417-80 | 17 - 5 | B16-E8124-00 | 18 - 3 | B16-F147F-00 | 20 - 28 | 2BG-F2129-01 | 24 - 23 | B16-F4181-00 | 30 - 20 |
| 2MB-E5590-00 | 14 - 6 | 2MB-E7417-90 | 17 - 5 | 1HP-E8125-00 | 19 - 23 | B16-F1485-00 | 20 - 2 | 2BG-F2171-00 | 24 - 1 | B16-F4182-01 | 30 - 19 |
| 2MB-E5596-01 | 13 - 2 | 2MB-E7417-A0 | 17 - 5 | B16-E8126-00 | 18 - 7 | 2UD-F1500-30 | 21 - 1 | 2BG-F2172-00 | 24 - 5 | 2UD-F470F-10 | 31 - 2 |
| 2MB-E5597-00 | 18 - 16 | 2MB-E7417-B0 | 17 - 5 | B16-E8135-00 | 18 - 6 | 2UD-F1500-U0 | 21 - 1 | 2BG-F217M-01 | 24 - 9 | 2UD-F4710-11 | 31 - 1 |
| | 18 - 24 | 2MB-E7421-00 | 16 - 7 | 2MB-E8137-00 | 19 - 3 | 1XD-F1515-00 | 22 - 14 | 2BG-F217N-01 | 24 - 13 | 4XE-F4747-00 | 31 - 3 |
| 2MB-E5693-00 | 13 - 23 | 2MB-E7422-00 | 17 - 12 | 2MB-E8138-00 | 19 - 5 | 1XD-F1516-00 | 22 - 16 | 2UD-F2200-20 | 25 - 1 | 2UD-F482J-00 | 42 - 15 |
| 2MB-E5744-00 | 15 - 6 | 2MB-E7423-00 | 17 - 21 | B16-E8139-00 | 18 - 23 | 1HP-F151B-00 | 21 - 24 | 1HP-F2259-21 | 25 - 2 | 2UD-F482K-00 | 42 - 17 |
| 2MB-E5768-00 | 13 - 34 | 2MB-E7432-00 | 16 - 25 | B16-E8140-00 | 18 - 22 | 4XE-F1539-10 | 50 - 2 | | 29 - 23 | 2UD-F4841-00 | 42 - 10 |
| 2MB-E5768-10 | 48 - 10 | 2MB-E7463-00 | 17 - 6 | 2MB-E8143-00 | 18 - 18 | | 50 - 5 | 1HP-F2517-10 | 28 - 5 | 2UD-F4842-00 | 42 - 13 |
| 2MB-E6134-00 | 15 - 11 | B16-E7473-00 | 16 - 8 | 2MB-E8146-00 | 19 - 11 | | 50 - 10 | 2UD-F2815-00 | 42 - 19 | B16-F510D-01 | 32 - 5 |
| 2MB-E6181-00 | 3 - 18 | 2MB-E7499-00 | 17 - 13 | 2MB-E8149-00 | 8 - 3 | 1CT-F1545-00 | 28 - 12 | 2UD-F2816-00 | 42 - 20 | | 33 - 5 |
| B16-E6611-00 | 15 - 1 | | 17 - 26 | 1HP-E8154-00 | 19 - 30 | 4XE-F1549-00 | 50 - 3 | 2BG-F2874-00 | 41 - 7 | | 35 - 5 |
| 2MB-E6620-00 | 15 - 10 | B16-E7521-00 | 17 - 1 | 1HP-E8169-00 | 19 - 21 | | 50 - 6 | 1HP-F2875-00 | 41 - 6 | | 36 - 5 |
| 2MB-E662A-00 | 16 - 12 | 2MB-E7523-00 | 16 - 30 | B16-E8171-00 | 18 - 2 | | 50 - 11 | 2BG-F3123-00 | 29 - 26 | 1HP-F512A-00 | 32 - 28 |
| | 16 - 17 | 2MB-E7531-00 | 17 - 19 | 1HP-E8172-00 | 19 - 29 | 1HP-F1552-00 | 21 - 50 | 2BG-F3133-00 | 29 - 27 | | 33 - 28 |
| | 16 - 32 | 2MB-E7531-10 | 17 - 19 | B16-E8177-00 | 18 - 25 | 1HP-F1553-00 | 21 - 54 | 2MB-F3145-00 | 15 - 17 | | 35 - 34 |
| 2MB-E6642-00 | 15 - 3 | 2MB-E7531-20 | 17 - 19 | B16-E8183-00 | 19 - 4 | 2UD-F1556-01 | 21 - 8 | 1HP-F315H-00 | 24 - 27 | | 36 - 34 |
| 2MB-E6647-00 | 17 - 16 | 2MB-E7531-30 | 17 - 19 | 1HP-E8190-01 | 19 - 20 | 2UD-F1556-40 | 21 - 8 | 1HP-F315J-00 | 24 - 28 | BB5-F514A-00 | 32 - 12 |
| | 17 - 24 | 2MB-E7531-40 | 17 - 19 | 2MB-E8191-00 | 19 - 7 | 1HP-F1575-00 | 21 - 51 | 2UD-F3390-20 | 29 - 22 | | 33 - 12 |
| 2MB-E6664-00 | 15 - 8 | 2MB-E7531-50 | 17 - 19 | 1HP-E8196-00 | 19 - 24 | 2UD-F1600-30 | 22 - 1 | 2UD-F3391-00 | 21 - 45 | | 35 - 12 |
| 2MB-E6717-00 | 15 - 9 | 2MB-E7531-60 | 17 - 19 | B16-E8198-00 | 19 - 1 | 2UD-F1600-U0 | 22 - 1 | 2UD-F3391-40 | 21 - 45 | | 36 - 12 |
| 2MB-E6777-00 | 14 - 7 | 2MB-E7551-00 | 17 - 9 | 2MB-E8218-00 | 8 - 22 | 2UD-F160F-00 | 22 - 12 | 2BG-F3501-10 | 32 - 7 | B16-F5180-00 | 32 - 1 |
| 2MB-E6777-10 | 1 - 23 | 2MB-E7582-00 | 16 - 13 | | 18 - 17 | 2UD-F1613-00 | 22 - 20 | 2BG-F3502-10 | 33 - 7 | | 33 - 1 |
| 2MB-E6777-20 | 43 - 3 | 2MB-E7583-00 | 16 - 31 | B16-E8221-00 | 18 - 28 | 2UD-F1651-00 | 22 - 7 | 1HP-F3526-00 | 24 - 2 | 2BG-F530F-00 | 35 - 7 |
| 2MB-E6819-00 | 15 - 5 | 2MB-E7589-00 | 17 - 11 | 2MB-E8222-00 | 18 - 8 | B16-F1669-01 | 22 - 19 | | 24 - 6 | 2BG-F532F-00 | 36 - 7 |
| B16-E7058-00 | 17 - 15 | B16-E7606-00 | 15 - 16 | B16-E8318-00 | 18 - 21 | 2UD-F16A2-00 | 22 - 13 | | 24 - 10 | B16-F5390-00 | 35 - 1 |
| | 17 - 23 | B16-E761A-00 | 17 - 20 | B16-E8331-00 | 18 - 4 | B16-F1711-01 | 23 - 14 | | 24 - 14 | | 36 - 1 |
| 2MB-E7059-00 | 16 - 27 | 2UD-E7632-00 | 15 - 18 | 2MB-E8363-00 | 8 - 16 | B16-F1711-40 | 23 - 14 | | 29 - 2 | 1HP-F539F-00 | 35 - 13 |
| 2MB-E7116-00 | 16 - 9 | 2MB-E7639-00 | 15 - 23 | | 18 - 20 | B16-F171A-00 | 23 - 8 | | 29 - 6 | 1HP-F539G-00 | 36 - 13 |
| 2MB-E7126-00 | 16 - 16 | B16-E7641-00 | 15 - 26 | | 18 - 27 | B16-F171A-40 | 23 - 8 | | 29 - 12 | B16-F5807-00 | 39 - 2 |
| 2MB-E7136-00 | 16 - 19 | 2MB-E7642-00 | 17 - 25 | B16-E8380-00 | 19 - 9 | B16-F1721-01 | 23 - 21 | | 29 - 15 | | 40 - 2 |
| 2MB-E7154-00 | 16 - 22 | B16-E7645-00 | 15 - 21 | 2MB-E8413-00 | 19 - 2 | B16-F1721-40 | 23 - 21 | 2BG-F3540-00 | 29 - 1 | 1HP-F582T-00 | 34 - 1 |
| 2MB-E7156-00 | 16 - 2 | 2MB-E7648-00 | 15 - 28 | B16-E8435-00 | 18 - 5 | 5UH-F173B-21 | 49 - 3 | 2BG-F3550-00 | 29 - 5 | | 34 - 3 |
| 2MB-E7158-00 | 16 - 4 | B16-E7653-00 | 15 - 20 | 2MB-E8438-00 | 19 - 13 | B16-F173M-01 | 23 - 18 | 2BG-F3570-00 | 29 - 11 | 1HP-F582V-00 | 37 - 1 |
| 2MB-E7166-00 | 16 - 3 | 2MB-E765G-00 | 17 - 4 | 2MB-E8511-00 | 18 - 12 | B16-F173N-01 | 23 - 16 | 2BG-F3580-00 | 29 - 14 | | 37 - 3 |
| B16-E7223-00 | 16 - 20 | 2MB-E7668-00 | 15 - 29 | B16-E8512-00 | 18 - 13 | B16-F174A-01 | 23 - 15 | 1CT-F3812-00 | 28 - 8 | B16-F583T-00 | 39 - 1 |
| 2MB-E7233-00 | 16 - 15 | | 15 - 39 | B16-E8531-00 | 18 - 14 | 2UD-F175B-00 | 21 - 46 | 1HP-F3813-10 | 28 - 3 | 2UD-F583V-00 | 40 - 1 |
| 2MB-E7243-00 | 16 - 26 | 2MB-E7678-00 | 15 - 7 | B16-E8540-00 | 18 - 1 | 1HP-F176E-00 | 23 - 7 | 2SM-F3816-00 | 28 - 18 | B16-F5852-00 | 39 - 4 |
| 2MB-E7253-00 | 16 - 11 | B16-E7681-00 | 16 - 1 | 2MB-E8542-00 | 18 - 9 | B16-F177A-00 | 23 - 26 | 1CT-F3868-00 | 28 - 9 | | 40 - 4 |
| 2MB-E7258-00 | 16 - 14 | 2MB-E76F3-00 | 16 - 6 | B16-E8547-00 | 18 - 26 | B16-F177B-00 | 23 - 12 | 1HP-F386G-00 | 25 - 11 | B16-F5854-00 | 39 - 3 |
| 2MB-E7268-00 | 16 - 21 | 2MB-E76F4-00 | 17 - 17 | 2MB-E8563-00 | 18 - 11 | B16-F177B-40 | 23 - 12 | 1HP-F386H-00 | 25 - 12 | | 40 - 3 |
| 2MB-E7278-00 | 16 - 29 | 2MB-E76F5-00 | 16 - 5 | 2MB-E8566-00 | 18 - 10 | B1A-F1781-00 | 49 - 1 | 1CT-F3894-00 | 28 - 11 | B16-F585B-00 | 39 - 5 |
| B16-E7285-00 | 16 - 18 | B16-E76G3-00 | 19 - 10 | 2UD-F1110-00 | 20 - 1 | B1A-F1781-40 | 49 - 1 | 1HP-F38B6-00 | 28 - 15 | | 40 - 5 |

NUMERICAL INDEX

| PART NO. | REF. NO. | PART NO. | REF. NO. | PART NO. | REF. NO. | PART NO. | REF. NO. | PART NO. | REF. NO. | PART NO. | REF. NO. |
|--------------|----------|--------------|----------|-------------|----------|-------------|----------|-------------|----------|-------------|----------|
| 2UD-F5865-00 | 40 - 14 | 2UD-F842N-00 | 42 - 8 | 90105-08161 | 37 - 34 | 90114-10014 | 36 - 6 | 90183-06053 | 21 - 14 | 90269-05055 | 19 - 28 |
| B16-F5867-00 | 39 - 7 | 2UD-F845N-00 | 42 - 4 | 90105-10011 | 24 - 3 | 90119-05193 | 21 - 33 | | 21 - 43 | 90269-06081 | 21 - 30 |
| | 40 - 7 | 1HP-F8488-00 | 20 - 30 | | 24 - 7 | 90119-06079 | 46 - 5 | | 21 - 53 | 90269-07010 | 21 - 29 |
| 1HP-F5871-00 | 39 - 19 | 2MB-G6122-00 | 3 - 9 | | 24 - 11 | 90119-06152 | 21 - 36 | | 21 - 56 | | 21 - 48 |
| 2UD-F5872-01 | 39 - 16 | 1HP-G6172-00 | 26 - 37 | | 24 - 15 | | 21 - 52 | | 22 - 3 | | 22 - 8 |
| | 40 - 20 | 1HP-G6173-00 | 27 - 28 | | 29 - 19 | | 21 - 55 | | 23 - 19 | | 23 - 23 |
| 2BG-F5873-00 | 39 - 18 | 1HP-G7491-00 | 25 - 6 | 90105-10131 | 25 - 3 | | 22 - 5 | | 23 - 22 | | 46 - 3 |
| 2BG-F5874-00 | 40 - 26 | B16-H1128-00 | 13 - 10 | | 29 - 24 | | 22 - 6 | 90183-06071 | 21 - 47 | | 46 - 6 |
| 1HP-F5882-01 | 40 - 27 | B16-H1410-00 | 43 - 1 | 90105-10212 | 35 - 18 | | 23 - 6 | 90183-061A3 | 30 - 11 | 90336-28053 | 28 - 4 |
| B16-F5889-00 | 39 - 6 | 2MB-H1450-00 | 43 - 2 | | 36 - 18 | | 23 - 11 | 90185-10011 | 20 - 4 | 90338-08226 | 48 - 2 |
| | 40 - 6 | 5FU-H2100-20 | 48 - 18 | 90105-10219 | 20 - 9 | | 23 - 25 | | 20 - 10 | 90340-10001 | 27 - 17 |
| 2UD-F589F-00 | 40 - 10 | 1HP-H2128-00 | 48 - 19 | 90105-10237 | 20 - 12 | | 42 - 1 | | 20 - 15 | 90340-14002 | 26 - 25 |
| B16-F589F-10 | 39 - 10 | 1HP-H212B-01 | 21 - 35 | 90105-10238 | 20 - 14 | | 42 - 2 | 90185-10012 | 24 - 17 | 90340-14029 | 26 - 26 |
| 1HP-F6111-01 | 38 - 1 | 1HP-H2176-00 | 21 - 42 | 90105-10876 | 28 - 6 | | 42 - 3 | | 25 - 4 | | 27 - 24 |
| 2SM-F6143-00 | 46 - 4 | 1HP-H253E-00 | 21 - 37 | 90109-06043 | 19 - 31 | 90119-06159 | 21 - 4 | | 29 - 20 | 90381-17067 | 35 - 10 |
| 2UD-F6168-00 | 40 - 13 | 1HP-H253F-00 | 21 - 38 | | 21 - 3 | 90119-06868 | 42 - 7 | | 29 - 25 | | 36 - 10 |
| B16-F6232-00 | 50 - 17 | 2MB-H2540-00 | 48 - 6 | | 21 - 10 | | 42 - 9 | | 35 - 19 | 90387-06113 | 7 - 19 |
| 5FU-F6241-10 | 38 - 2 | B16-H2540-10 | 48 - 8 | | 21 - 31 | 90119-08118 | 42 - 12 | | 36 - 19 | 90387-06M19 | 30 - 28 |
| 2SM-F6292-00 | 46 - 7 | 1HP-H254B-10 | 48 - 39 | | 28 - 16 | 90119-10044 | 42 - 16 | 90201-05015 | 11 - 15 | 90387-07021 | 30 - 17 |
| 2UD-F6294-00 | 40 - 11 | 1HP-H254E-00 | 21 - 39 | | 41 - 11 | | 42 - 18 | 90201-05025 | 47 - 3 | 90401-10015 | 39 - 21 |
| B16-F6332-00 | 39 - 8 | 2UD-H3559-00 | 46 - 2 | | 41 - 19 | 90149-04278 | 38 - 7 | 90201-05037 | 11 - 9 | | 40 - 23 |
| | 40 - 8 | 2MB-H3755-00 | 48 - 13 | 90109-06202 | 20 - 24 | 90154-05021 | 22 - 11 | 90201-05039 | 46 - 11 | 90430-10003 | 27 - 18 |
| 1HP-F7211-00 | 40 - 29 | 2SM-H4144-00 | 46 - 1 | | 20 - 29 | | 45 - 6 | 90201-06036 | 19 - 15 | 90445-070F1 | 27 - 26 |
| 1HP-F7414-00 | 11 - 20 | 2SM-H4144-50 | 46 - 1 | | 23 - 29 | 90159-05053 | 23 - 32 | | 19 - 25 | 90445-074F6 | 26 - 43 |
| 5UH-F741A-10 | 41 - 8 | 2MB-H431W-00 | 5 - 7 | 90109-06214 | 20 - 25 | 90164-05800 | 21 - 27 | | 30 - 24 | 90445-08840 | 23 - 4 |
| | 41 - 17 | 2MB-H5790-00 | 48 - 11 | | 20 - 27 | 90170-06228 | 19 - 18 | 90201-06078 | 41 - 14 | 90445-08841 | 23 - 3 |
| 1HP-F7452-00 | 41 - 1 | 3B4-W0045-00 | 34 - 16 | 90109-06264 | 24 - 20 | 90170-10010 | 28 - 26 | | 41 - 22 | 90445-09828 | 30 - 12 |
| 1HP-F7453-00 | 41 - 4 | 3B4-W0045-10 | 34 - 31 | | 24 - 24 | 90170-36279 | 15 - 38 | 90201-08087 | 26 - 33 | 90445-09829 | 30 - 7 |
| 1HP-F7462-00 | 41 - 2 | 3B4-W0046-00 | 37 - 16 | | 29 - 28 | 90171-10001 | 28 - 27 | 90201-10035 | 20 - 11 | 90450-32015 | 7 - 8 |
| 1HP-F7463-00 | 41 - 16 | 3B4-W0046-10 | 37 - 31 | 90109-06840 | 24 - 29 | 90171-12001 | 29 - 9 | | 20 - 13 | 90450-45806 | 11 - 5 |
| 2BG-F8100-00 | 20 - 19 | 3B4-W0047-00 | 34 - 7 | | 35 - 14 | | 29 - 17 | | 20 - 16 | | 11 - 29 |
| 1HP-F811R-00 | 50 - 4 | | 34 - 22 | | 36 - 14 | 90179-05523 | 21 - 20 | | 24 - 18 | 90450-59009 | 9 - 18 |
| 1HP-F816M-M0 | 50 - 9 | | 37 - 7 | 90109-08101 | 34 - 2 | | 23 - 31 | | 25 - 5 | 90450-72004 | 9 - 3 |
| 37S-F816N-00 | 50 - 8 | | 37 - 22 | | 34 - 4 | 90179-10020 | 32 - 4 | | 25 - 10 | 90450-99805 | 11 - 22 |
| B16-F816N-01 | 50 - 16 | 1UY-W0048-50 | 34 - 11 | | 37 - 2 | | 33 - 4 | | 29 - 21 | 90460-85135 | 13 - 37 |
| 1P0-F816R-00 | 50 - 1 | | 34 - 26 | | 37 - 4 | | 35 - 4 | 90201-10118 | 39 - 22 | | 13 - 43 |
| B42-F817K-00 | 50 - 14 | | 37 - 11 | 90109-08843 | 28 - 13 | | 36 - 4 | | 40 - 24 | 90464-09013 | 48 - 54 |
| B16-F817R-00 | 50 - 7 | | 37 - 26 | 90111-06137 | 41 - 13 | 90179-12005 | 26 - 13 | 90201-12029 | 26 - 12 | 90464-10833 | 48 - 59 |
| B16-F817R-10 | 50 - 13 | 3B4-W0057-00 | 34 - 6 | | 41 - 21 | 90179-20016 | 32 - 27 | 90201-14023 | 40 - 31 | 90464-12045 | 48 - 55 |
| 37S-F817S-00 | 50 - 12 | | 34 - 21 | 90111-06814 | 21 - 11 | | 33 - 27 | 90201-16021 | 28 - 19 | 90464-12M35 | 48 - 62 |
| 1P0-F8186-01 | 50 - 18 | 3B4-W0057-20 | 37 - 6 | | 22 - 22 | | 35 - 33 | 90201-25634 | 26 - 4 | 90464-13073 | 48 - 61 |
| B1A-F8199-60 | 20 - 21 | | 37 - 21 | | 24 - 22 | | 36 - 33 | 90209-06012 | 7 - 18 | 90464-14004 | 30 - 23 |
| 1HP-F8239-00 | 41 - 10 | 90105-06176 | 19 - 16 | | 24 - 26 | 90183-05008 | 21 - 44 | 90209-10229 | 28 - 28 | 90464-14800 | 48 - 56 |
| 2UD-F8309-00 | 21 - 28 | 90105-06639 | 20 - 8 | | 41 - 12 | | 45 - 5 | 90240-06076 | 38 - 27 | 90464-15157 | 47 - 4 |
| 2UD-F838E-00 | 21 - 32 | 90105-08153 | 28 - 17 | | 41 - 20 | 90183-051A0 | 21 - 34 | 90240-08013 | 40 - 18 | | 48 - 43 |
| 1HP-F838K-00 | 21 - 15 | 90105-08161 | 34 - 19 | 90114-10014 | 32 - 6 | 90183-06053 | 21 - 5 | 90267-24143 | 22 - 15 | 90464-15195 | 48 - 40 |
| B16-F839R-00 | 21 - 49 | | 34 - 34 | | 33 - 6 | | 21 - 7 | 90267-489U9 | 41 - 9 | 90464-16001 | 48 - 45 |
| 2UD-F842M-00 | 42 - 6 | | 37 - 19 | | 35 - 6 | | 21 - 12 | | 41 - 18 | 90464-16006 | 40 - 22 |

NUMERICAL INDEX

| PART NO. | REF. NO. | PART NO. | REF. NO. | PART NO. | REF. NO. | PART NO. | REF. NO. | PART NO. | REF. NO. | PART NO. | REF. NO. |
|-------------|----------|-------------|----------|-------------|----------|-------------|----------|----------|----------|----------|----------|
| 90464-16012 | 48 - 57 | 90605-502U1 | 22 - 4 | 93900-00813 | 32 - 3 | 95812-08014 | 42 - 21 | | | | |
| 90464-17006 | 1 - 31 | | 23 - 30 | | 33 - 3 | 95812-08030 | 28 - 2 | | | | |
| 90464-18015 | 1 - 32 | 91312-04008 | 10 - 17 | | 35 - 3 | 95812-08040 | 11 - 30 | | | | |
| 90464-20010 | 10 - 18 | 91401-16012 | 38 - 3 | | 36 - 3 | | 27 - 20 | | | | |
| | 39 - 20 | 91401-20012 | 38 - 29 | 94108-12822 | 32 - 2 | 95812-10035 | 20 - 6 | | | | |
| 90464-20181 | 48 - 44 | 91401-20020 | 28 - 29 | | 33 - 2 | | 20 - 31 | | | | |
| 90464-20237 | 48 - 52 | 91402-20025 | 28 - 21 | 94110-12819 | 35 - 2 | 95822-08012 | 11 - 28 | | | | |
| 90464-23002 | 1 - 19 | 91490-25020 | 29 - 10 | | 36 - 2 | 95822-08025 | 26 - 31 | | | | |
| 90464-24230 | 48 - 53 | | 29 - 18 | 95022-06008 | 48 - 26 | 95822-08035 | 26 - 30 | | | | |
| 90464-25003 | 30 - 26 | 92012-06010 | 11 - 7 | 95022-06012 | 11 - 19 | 97002-05016 | 48 - 50 | | | | |
| 90464-32801 | 30 - 27 | 92012-06012 | 11 - 13 | 95022-08012 | 26 - 34 | 97002-06016 | 30 - 10 | | | | |
| 90464-40825 | 20 - 18 | 92502-06012 | 10 - 4 | 95302-05800 | 46 - 10 | 97012-06016 | 48 - 5 | | | | |
| | 48 - 41 | 92902-04600 | 38 - 19 | 95302-06600 | 40 - 34 | 97012-08080 | 28 - 10 | | | | |
| 90465-10098 | 48 - 60 | | 39 - 15 | 95302-06800 | 30 - 5 | 97022-06014 | 40 - 33 | | | | |
| 90465-13M11 | 48 - 58 | | 40 - 17 | 95302-10700 | 28 - 25 | 97702-50016 | 47 - 2 | | | | |
| 90467-07029 | 26 - 44 | | 46 - 18 | 95307-05700 | 38 - 10 | 97702-50520 | 9 - 17 | | | | |
| | 27 - 27 | 92902-05600 | 21 - 23 | 95312-06700 | 19 - 19 | 97702-60025 | 48 - 3 | | | | |
| 90467-08003 | 23 - 5 | | 38 - 22 | 95602-05100 | 38 - 9 | 98502-03540 | 45 - 2 | | | | |
| 90467-09006 | 30 - 8 | | 48 - 51 | 95602-10200 | 25 - 9 | 98502-04012 | 39 - 14 | | | | |
| | 30 - 13 | 92902-06200 | 11 - 8 | 95612-16100 | 28 - 20 | | 40 - 16 | | | | |
| 90467-140A4 | 1 - 18 | | 11 - 14 | 95702-06300 | 24 - 21 | 98502-04016 | 38 - 18 | | | | |
| 90467-150A2 | 1 - 24 | 92902-08600 | 40 - 19 | | 24 - 25 | 98502-05012 | 46 - 16 | | | | |
| 90467-17089 | 1 - 28 | 92907-06200 | 38 - 28 | | 41 - 15 | 98502-05016 | 21 - 22 | | | | |
| 90467-220A1 | 9 - 15 | 93102-35380 | 26 - 9 | | 41 - 23 | 98502-05020 | 38 - 21 | | | | |
| 90467-26189 | 7 - 7 | | 26 - 23 | 95702-06500 | 11 - 10 | 98502-06012 | 11 - 6 | | | | |
| | 7 - 10 | 93104-09025 | 38 - 11 | | 39 - 11 | | 11 - 25 | | | | |
| 90480-01400 | 30 - 16 | 93104-41119 | 15 - 32 | | 48 - 23 | 98507-05020 | 38 - 8 | | | | |
| 90480-01558 | 23 - 10 | 93105-46001 | 27 - 13 | 95702-08500 | 11 - 32 | 98702-04012 | 39 - 9 | | | | |
| | 23 - 28 | 93210-44545 | 15 - 33 | 95802-06035 | 30 - 15 | 98780-04012 | 40 - 9 | | | | |
| 90480-13004 | 21 - 17 | 93210-626A7 | 26 - 10 | | 30 - 18 | 98902-06010 | 32 - 13 | | | | |
| 90480-13398 | 13 - 41 | 93210-64297 | 20 - 22 | 95812-06010 | 9 - 19 | | 33 - 13 | | | | |
| | 21 - 6 | 93305-00602 | 32 - 8 | | 22 - 21 | | 35 - 15 | | | | |
| | 21 - 13 | | 33 - 8 | 95812-06012 | 1 - 30 | | 36 - 15 | | | | |
| 90480-13567 | 13 - 36 | | 35 - 8 | | 20 - 32 | 98902-06020 | 48 - 48 | | | | |
| | 23 - 9 | | 36 - 8 | | 39 - 25 | 99001-10600 | 40 - 30 | | | | |
| 90480-15235 | 7 - 16 | 93306-00613 | 27 - 8 | | 39 - 27 | 99002-06600 | 19 - 22 | | | | |
| 90480-16807 | 22 - 9 | 93306-00704 | 26 - 21 | | 48 - 65 | 99009-19400 | 26 - 38 | | | | |
| 90480-18290 | 30 - 14 | 93306-205U0 | 26 - 16 | 95812-06014 | 27 - 19 | | 27 - 32 | | | | |
| 90501-08665 | 38 - 26 | 93306-207U0 | 26 - 22 | 95812-06016 | 19 - 26 | 99009-30400 | 29 - 4 | | | | |
| | 45 - 3 | 93306-30534 | 26 - 18 | 95812-06020 | 7 - 17 | | 29 - 8 | | | | |
| 90501-100A3 | 46 - 19 | 93332-00046 | 26 - 3 | | 48 - 17 | | 32 - 11 | | | | |
| 90501-20361 | 26 - 36 | 93332-00053 | 26 - 6 | 95812-06025 | 39 - 23 | | 33 - 11 | | | | |
| | 27 - 29 | 93410-22039 | 26 - 40 | | 40 - 25 | 99009-55500 | 32 - 9 | | | | |
| 90501-650A0 | 15 - 35 | | 27 - 34 | 95812-08012 | 41 - 3 | | 33 - 9 | | | | |
| 90506-20014 | 40 - 32 | 93450-22119 | 32 - 26 | | 42 - 11 | | 35 - 9 | | | | |
| 90506-30006 | 11 - 11 | | 33 - 26 | 95812-08014 | 25 - 13 | | 36 - 9 | | | | |
| 90520-10027 | 23 - 27 | 93700-06004 | 35 - 11 | | 42 - 5 | 99530-10014 | 26 - 29 | | | | |
| 90520-50800 | 23 - 24 | | 36 - 11 | | 42 - 14 | | | | | | |