



PARTS CATALOGUE

YFM450FAT (1D95) U.S.A.

YFM45FAT (1D96) CANADA

YFM450FAT (1D97) EUROPE

NEWS NO.	DATE	COMMENT
PE0-MC-050011	Apr.,5,2007	FIG.7:RADIATOR & HOSE LIST/ILLUSTRATION CORRECTION
PE0-MC-060009	Feb.,10,2006	FIG.45:HEADLIGHT ILLUSTRATION REVISION
PE0-MC-090014	Mar.,3,2009	FIG.27:FRONT DIFFERENTIAL ILLUSTRATION CORRECTION
PE0-MC-120070	Sep.,4,2012	COR:FIG.11 EXHAUST LIST/ILLUST. CORRECTION
PE0-MC-130002	Jan.,25,2013	COR:YFM450(1D9) FUEL TANK ILLUST. CORRECTION

NEWS NO.	DATE	COMMENT
PE0-MC-150100	Dec.,11,2015	COR:YFM400/450 REAR MASTER CYLINDER ILLUSTR. CORRECTION

POWER PARTS
BY AXQUAD

YFM450FAT/YFM45FAT
PARTS CATALOGUE
©2004 by Yamaha Motor Co., Ltd.
1st edition, August 2004
All rights reserved.
Any reprinting or unauthorized use
without the written permission of
Yamaha Motor Co., Ltd.
is expressly prohibited.
Printed in Japan.



A4

FOREWORD

This Parts Catalogue is related to the parts for the model(s) on the cover page. When you are ordering replacement parts, please refer to this Parts Catalogue and quote both part numbers and part names correctly.

1. Modifications or additions which have been made after the issue of the Parts Catalogue will be announced in the Parts News.

It is advisable that you make the necessary corrections to the Parts Catalogue according to the Parts News.

2. Abbreviations

The following abbreviations are used in this Parts Catalogue.

“UR” Use specified parts number.

“UN” Use as many as needed.

“AP” Alternate Parts

“LM” Locally Made (Parts need to be ordered locally)

“F#” Frame No. (Applicable machine No.)

“O/S” Over Size

3. The number of components for assembly

- Parts, which are to be supplied in an assembly, are listed with a dot (.) in front of the part name as shown below.
- The numeral appearing to the right of each component part indicates the quantity of parts for each assembly unit.

PART NO.	DESCRIPTION	Q'TY	REMARKS
2F5-83310-60	FRONT FLASHER LIGHT ASSY	2	
115-83311-60	.BULB (6V-18W)	1	

4. Applicable colours of graphics are represented in the “REMARKS” as shown below.

PART NO.	DESCRIPTION	Q'TY	REMARKS
2N4-24110-00-X5	FUEL TANK COMP.	2	MXR
3J1-24240-10	.GRAPHIC, FUEL TANK	1	FOR MXR

5. Note that the illustrations for reference in finding parts numbers are not to be used for assembling. When assembling, please use the applicable service manual.

6. The asterisk (*) before a reference number indicates modified items after the first edition.

7. A part with “YMUS” in the remarks column can be obtained from YMUS (USA) and not from YAMAHA MOTOR CO.,LTD (JAPAN).

PART NO.	DESCRIPTION	Q'TY	REMARKS
EW2-U5160-00	ENGINE HATCH COMP	2	YMUS
90601-168U7	BAND,HOSE	1	YMUS

ADDRESS:

YAMAHA MOTOR CORPORATION U.S.A.
PARTS & ACCESSORY DIV.
6555 KATELLA AVENUE
CYPRESS, CALIFORNIA 90630 U.S.A.

FOREWORD

8. Applicable Serial No.

Engine Serial No.

Frame Serial No.

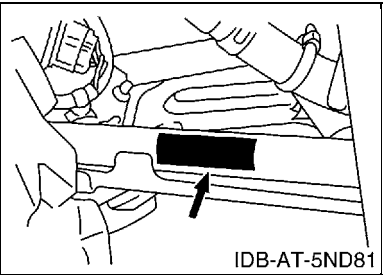
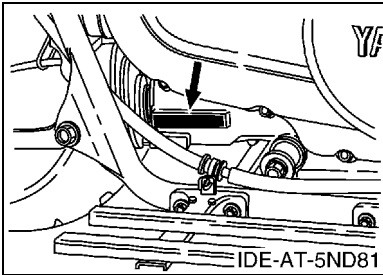

9. Applicable Colour Code (The (*) mark shows Model colour.)

Abbreviation	Colour Name	Colour Code
PDG(*)	PASTEL DEEP GREEN	00K0

10. Quantity Column Information

Column No.	Name Of Q'ty Column	Destination
1	USA	U.S.A.
2	CAN	CANADA
3	EUR	EUROPE

CONTENTS

ENGINE

CYLINDER HEAD	B2
CYLINDER	B4
CRANKSHAFT & PISTON	B5
VALVE	B6
CAMSHAFT & CHAIN	B7
WATER PUMP	B8
RADIATOR & HOSE	B9
OIL PUMP	B10
INTAKE	B11
CARBURETOR	B12
EXHAUST	B14
CRANKCASE	B15
CRANKCASE COVER 1	C3
STARTER	C5
STARTER CLUTCH	C6
CLUTCH	C7
TRANSMISSION	C9
MIDDLE DRIVE GEAR	C11
SHIFT CAM & FORK	C13
SHIFT SHAFT	C14

CHASSIS

FRAME	D2
FRONT FENDER	D5
REAR FENDER	D6
SIDE COVER	D7
REAR ARM	D8
DRIVE SHAFT	D9
FRONT DIFFERENTIAL	D12
REAR SUSPENSION	D15
FRONT SUSPENSION & WHEEL	E2
STEERING	E3
FUEL TANK	E4
SEAT	E5
FRONT WHEEL	E6
FRONT BRAKE CALIPER	E9
REAR WHEEL	E10
REAR BRAKE CALIPER	E12
STEERING HANDLE & CABLE	E13
FRONT MASTER CYLINDER	E14
STAND & FOOTREST	E15

REAR MASTER CYLINDER	F2
GUARD	F4
GENERATOR	F5
STARTING MOTOR	F6
METER	F7
HEADLIGHT	F8
TAILLIGHT	F9
TAILLIGHT 2	F10
HANDLE SWITCH & LEVER	F11
ELECTRICAL 1	F12
ELECTRICAL 2	G2
EMBLEM & LABEL 1	G3
EMBLEM & LABEL 2	G4
EMBLEM & LABEL 3	G5

INDEX

NUMERICAL INDEX	M1
-----------------------	----

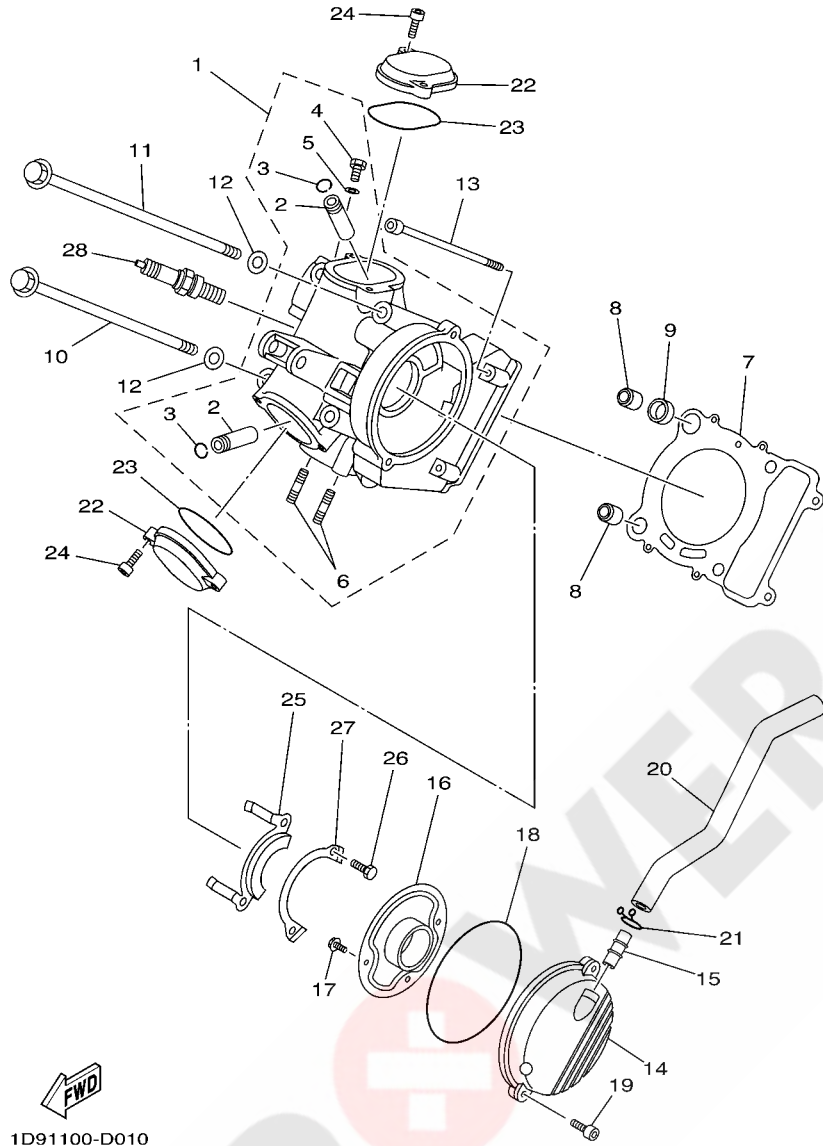

1D91100-D010

FIG. 1 CYLINDER HEAD

REF. NO.	PART NO.	DESCRIPTION	USA	CAN	EUR	REMARKS
1	5GH-11110-00	CYLINDER HEAD ASSY	1	1	1	
2	3Y1-11133-11	.GUIDE, VALVE 1	2	2	2	
3	93440-12052	.CIRCLIP	2	2	2	
4	90401-06001	.BOLT, UNION	1	1	1	
5	90430-06192	.GASKET	1	1	1	
6	95617-08620	.BOLT, STUD	2	2	2	
7	5GH-11181-00	GASKET, CYLINDER HEAD 1	1	1	1	
8	99530-14016	PIN, DOWEL	2	2	2	
9	90430-14240	GASKET	1	1	1	
10	90105-10421	BOLT, FLANGE	2	2	2	
11	90105-10422	BOLT, FLANGE	2	2	2	
12	90201-10128	WASHER, PLATE	4	4	4	
13	91317-06140	BOLT	2	2	2	
14	4WU-11185-00	COVER, CYLINDER HEAD SIDE 1	1	1	1	
15	371-11167-01	PIPE, BREATHER 2	1	1	1	
16	4KB-11165-00	PLATE, BREATHER	1	1	1	
17	95027-06012	BOLT, FLANGE	2	2	2	
18	93211-06635	O-RING	1	1	1	
19	91317-06025	BOLT	2	2	2	
20	5ND-E1166-00	PIPE, BREATHER 1	1	1	1	(YMUS)
21	90467-14015	CLIP	1	1	1	
22	2NL-11186-10	COVER, CYLINDER HEAD SIDE 2	2	2	2	
23	93210-57634	O-RING	2	2	2	
24	91317-06020	BOLT	4	4	4	
25	5GH-1111F-00	PLATE	1	1	1	
26	97017-06012	BOLT	2	2	2	
27	90215-06184	WASHER, LOCK	1	1	1	

FIG. 1 CYLINDER HEAD

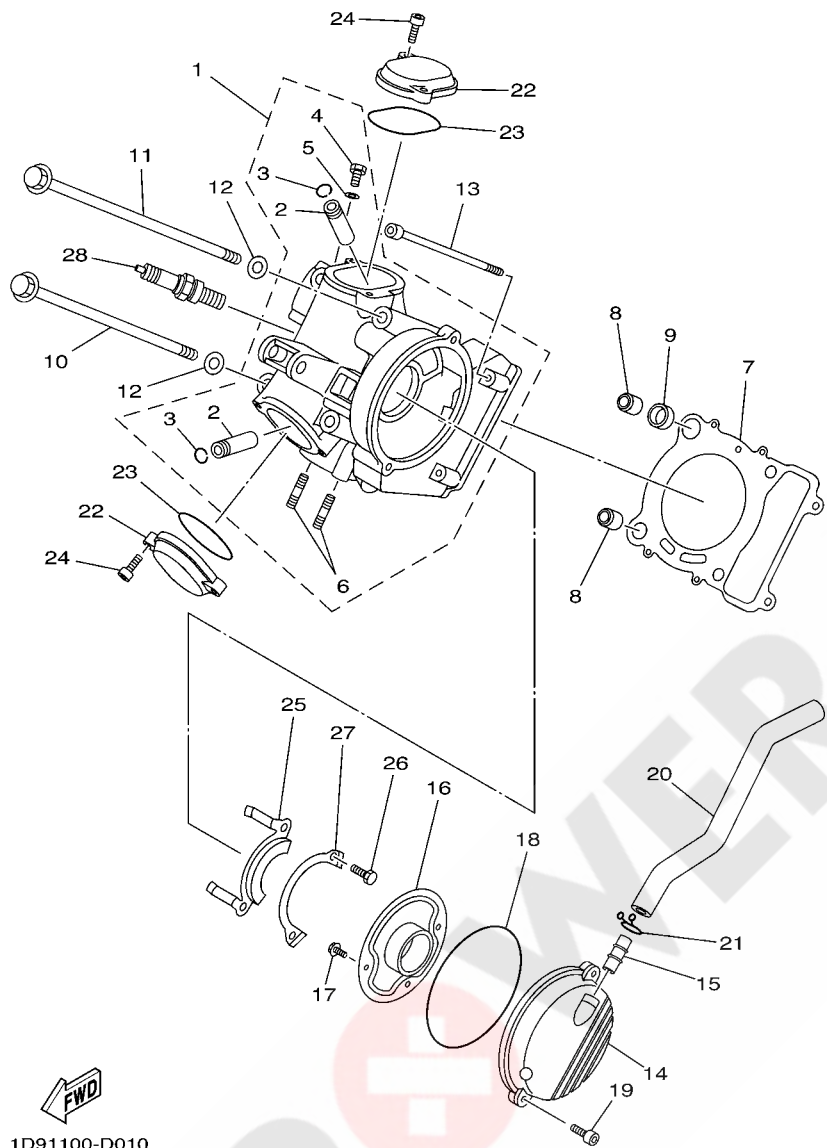

 1D91100-D010

REF. NO.	PART NO.	DESCRIPTION	USA	CAN	EUR	REMARKS
28	94701-00333	PLUG, SPARK (NGK DR8EA)	1	1	1	

FIG. 2 CYLINDER

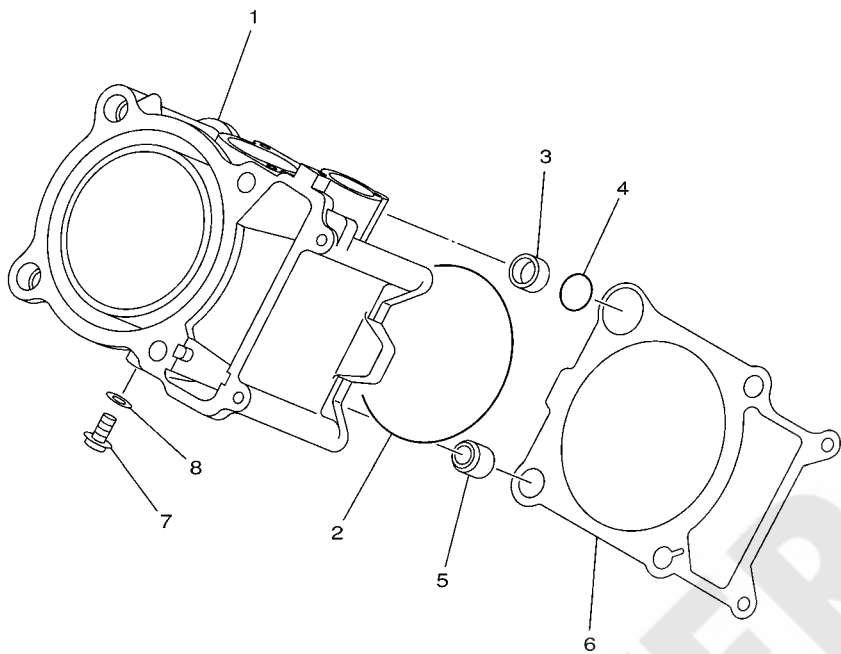

REF. NO.	PART NO.	DESCRIPTION	USA	CAN	EUR	REMARKS
1	5ND-11310-00	CYLINDER	1	1	1	
2	93210-89447	O-RING	1	1	1	
3	90387-16547	COLLAR	1	1	1	
4	93210-18322	O-RING	1	1	1	
5	99530-14016	PIN, DOWEL	1	1	1	
6	5GH-11351-00	GASKET, CYLINDER	1	1	1	
7	90153-06029	SCREW, HEXAGON	1	1	1	
8	90430-06014	GASKET	1	1	1	

5GH1110-0020

FIG. 3 CRANKSHAFT & PISTON

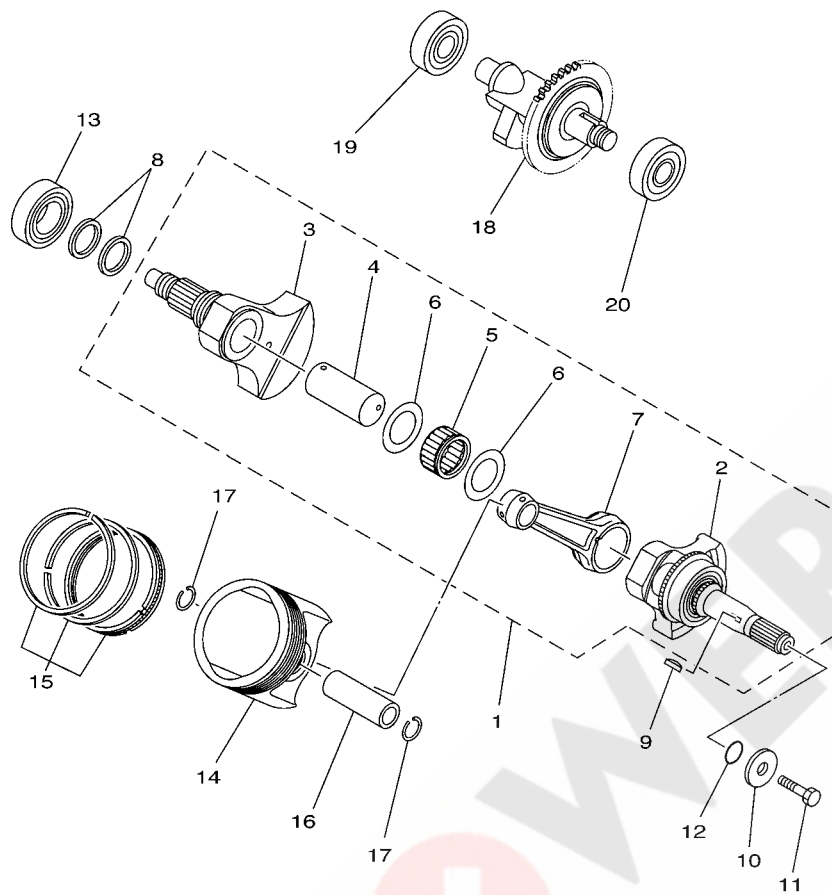

FWD
5GHD171-1031

REF. NO.	PART NO.	DESCRIPTION	USA	CAN	EUR	REMARKS
1	5ND-11400-00	CRANKSHAFT ASSY	1	1	1	
2	5ND-W1141-00	.CRANK 1	1	1	1	
3	5ND-W1142-00	.CRANK 2	1	1	1	
4	5GH-11681-00	.PIN, CRANK 1	1	1	1	
5	93310-635D4	.BEARING	1	1	1	
6	90201-356K1	.WASHER, PLATE	2	2	2	
7	5GH-11651-01	.ROD, CONNECTING	1	1	1	
8	5GH-11447-00	SEAL, CRANK	2	2	2	
9	90280-05048	KEY, WOODRUFF	1	1	1	
10	90201-10321	WASHER, PLATE	1	1	1	
11	90101-10568	BOLT	1	1	1	
12	93210-16290	O-RING	1	1	1	
13	93306-30629	BEARING	1	1	1	
14	5ND-11631-00	PISTON (STD)	1	1	1	
	5ND-11636-00	PISTON (0.50MM O/S)	1	1	1	AP
	5ND-11638-00	PISTON (1.00MM O/S)	1	1	1	AP
15	5ND-11603-00	PISTON RING SET (STD)	1	1	1	
	5ND-11605-00	PISTON RING SET (0.50MM O/S)	1	1	1	AP
	5ND-11607-00	PISTON RING SET (1.00MM O/S)	1	1	1	AP
16	3LD-11633-00	PIN, PISTON	1	1	1	
17	93450-22027	CIRCLIP	2	2	2	
18	5ND-11500-00	BALANCER ASSY	1	1	1	
19	93306-30315	BEARING	1	1	1	
20	93306-30438	BEARING	1	1	1	

FIG. 4 VALVE

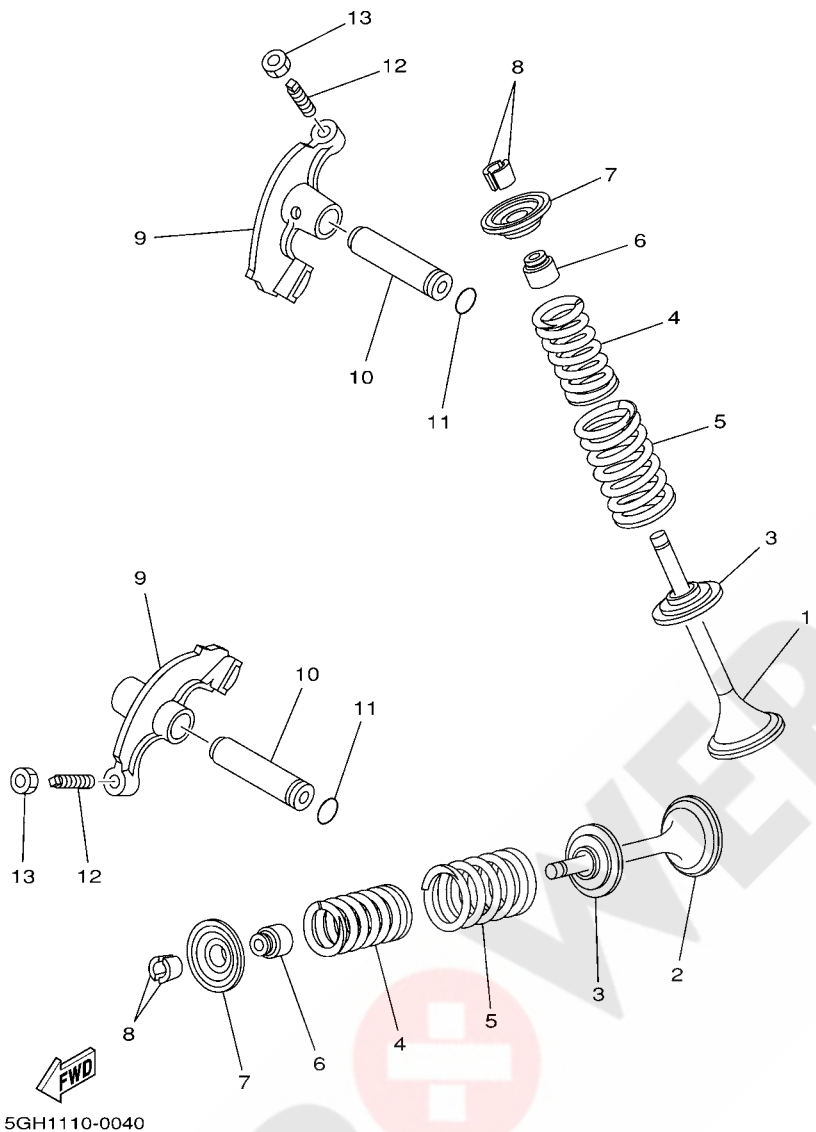

REF. NO.	PART NO.	DESCRIPTION	USA	CAN	EUR	REMARKS
1	5GH-12111-00	VALVE, INTAKE	1	1	1	
2	5GH-12121-00	VALVE, EXHAUST	1	1	1	
3	3Y1-12116-00	SEAT, VALVE SPRING	2	2	2	
4	22U-12113-00	SPRING, VALVE INNER	2	2	2	
5	1UY-12114-01	SPRING, VALVE OUTER	2	2	2	
6	M01-12129-00	SEAL, VALVE STEM	2	2	2	
7	3Y1-12117-01	RETAINER, VALVE SPRING	2	2	2	
8	1J7-12118-00	COTTER, VALVE	4	4	4	
9	3GD-12151-00	ARM, VALVE ROCKER	2	2	2	
10	3Y1-12156-00	SHAFT, ROCKER 2	2	2	2	
11	93210-09165	O-RING	2	2	2	
12	31G-12159-02	SCREW, VALVE ADJUSTING	2	2	2	
13	31G-12158-00	NUT, LOCK	2	2	2	

FIG. 5 CAMSHAFT & CHAIN

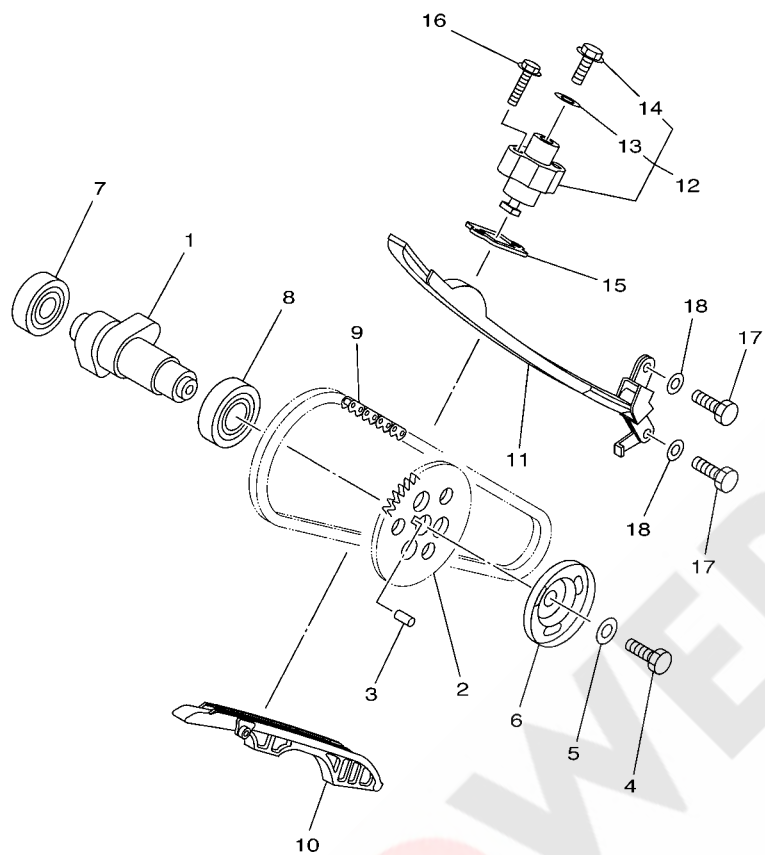

REF. NO.	PART NO.	DESCRIPTION	USA	CAN	EUR	REMARKS
1	5GH-12171-00	CAMSHAFT 1	1	1	1	
2	5GH-12176-10	SPROCKET, CAM CHAIN	1	1	1	
3	93604-10011	PIN, DOWEL	1	1	1	
4	90101-10303	BOLT	1	1	1	
5	90201-10591	WASHER, PLATE	1	1	1	
6	4KB-11145-00	PLATE, BREATHER 2	1	1	1	
7	93306-00438	BEARING	1	1	1	NIHONSEIKO
8	93306-00515	BEARING	1	1	1	
9	94582-20116	CHAIN (DID SCR-0409 SV 116LE)	1	1	1	
10	5GH-12231-10	GUIDE, STOPPER 1	1	1	1	
11	5GH-12241-00	GUIDE, STOPPER 2	1	1	1	
12	31G-12210-01	TENSIONER ASSY, CAM CHAIN	1	1	1	
13	31G-12214-00	.GASKET	1	1	1	
14	31G-12222-00	.PLUG	1	1	1	
15	3GD-12213-00	GASKET, TENSIONER CASE	1	1	1	
16	95027-06025	BOLT, FLANGE	2	2	2	
17	97027-06016	BOLT	2	2	2	
18	92907-06600	WASHER, PLATE	2	2	2	



5GHK110-2050

FIG. 6 WATER PUMP

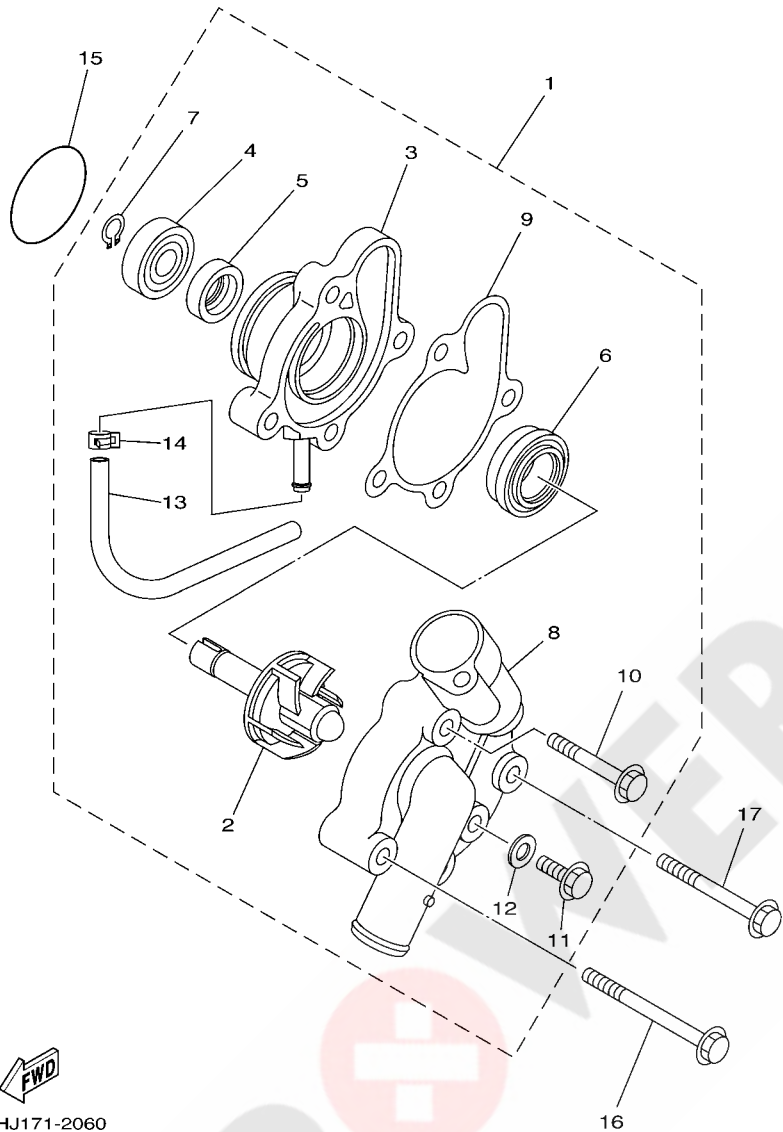

REF. NO.	PART NO.	DESCRIPTION	USA	CAN	EUR	REMARKS
1	5GH-12420-01	WATER PUMP ASSY	1	1	1	
2	5CG-12450-00	.IMPELLER SHAFT ASSY	1	1	1	
3	5GH-12421-01	.HOUSING, WATER PUMP	1	1	1	
4	93306-00006	.BEARING (B6000)	1	1	1	
5	93101-10090	.OIL SEAL	1	1	1	
6	11H-12438-10	.SEAL, MECHANICAL	1	1	1	
7	99009-10400	.CIRCLIP	1	1	1	
8	5GH-12422-00	.COVER, HOUSING	1	1	1	
9	5GH-12428-00	.GASKET, HOUSING COVER 2	1	1	1	
10	90105-06005	.BOLT, FLANGE	2	2	2	
11	95027-06012	.BOLT, FLANGE	1	1	1	
12	90430-06014	.GASKET	1	1	1	
13	90446-06001	.HOSE (L300)	1	1	1	
14	90467-06194	.CLIP	1	1	1	
15	93210-33133	O-RING	1	1	1	
16	95027-06060	BOLT, FLANGE	1	1	1	
17	95027-06050	BOLT, FLANGE	1	1	1	

FWD
5GHJ171-2060

FIG. 7 RADIATOR & HOSE

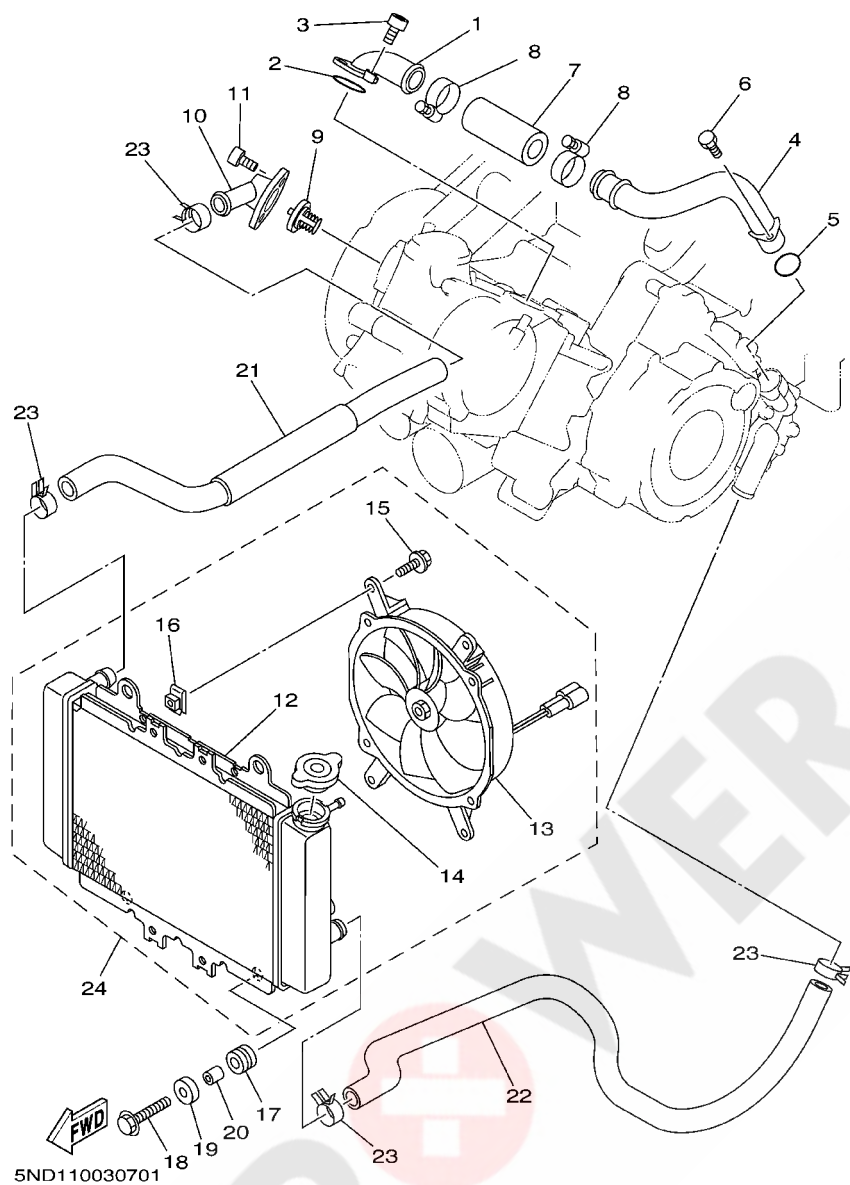

REF. NO.	PART NO.	DESCRIPTION	USA	CAN	EUR	REMARKS
1	5GH-12446-00	JOINT	1	1	1	
2	93210-33786	O-RING	1	1	1	
3	90110-06136	BOLT, HEXAGON SOCKET HEAD	2	2	2	
4	5GH-12484-00	PIPE 4	1	1	1	
5	93210-18417	O-RING	1	1	1	
6	91317-06012	BOLT	1	1	1	
7	5GH-12481-00	PIPE 1	1	1	1	
8	90450-32015	HOSE CLAMP ASSY	2	2	2	
9	2TV-12411-00	THERMOSTAT	1	1	1	
10	5GH-12413-00	COVER, THERMOSTAT	1	1	1	
11	91317-06020	BOLT	2	2	2	
12	5ND-E240A-01	.RADIATOR ASSY	1	1	1	(YMUS)
13	5ND-E2405-01	.BLOWER ASSY	1	1	1	(YMUS)
14	5ND-E2462-00	.CAP, RADIATOR	1	1	1	(YMUS)
15	5ND-E2675-00	.BOLT, BLOWER HOLDING	4	4	4	(YMUS)
16	5ND-E2535-00	.PLATE	4	4	4	(YMUS)
17	90480-15235	GROMMET	4	4	4	
18	95807-06020	BOLT, FLANGE	2	2	2	
19	90209-06174	WASHER	2	2	2	
20	90387-060A7	COLLAR	2	2	2	
21	5ND-E2482-00	PIPE 2	1	1	1	(YMUS)
22	5ND-E2483-00	PIPE 3	1	1	1	(YMUS)
23	90467-25800	CLIP	4	4	4	(YMUS)
24	5ND-E2460-01	RADIATOR ASSY	1	1	1	(YMUS)

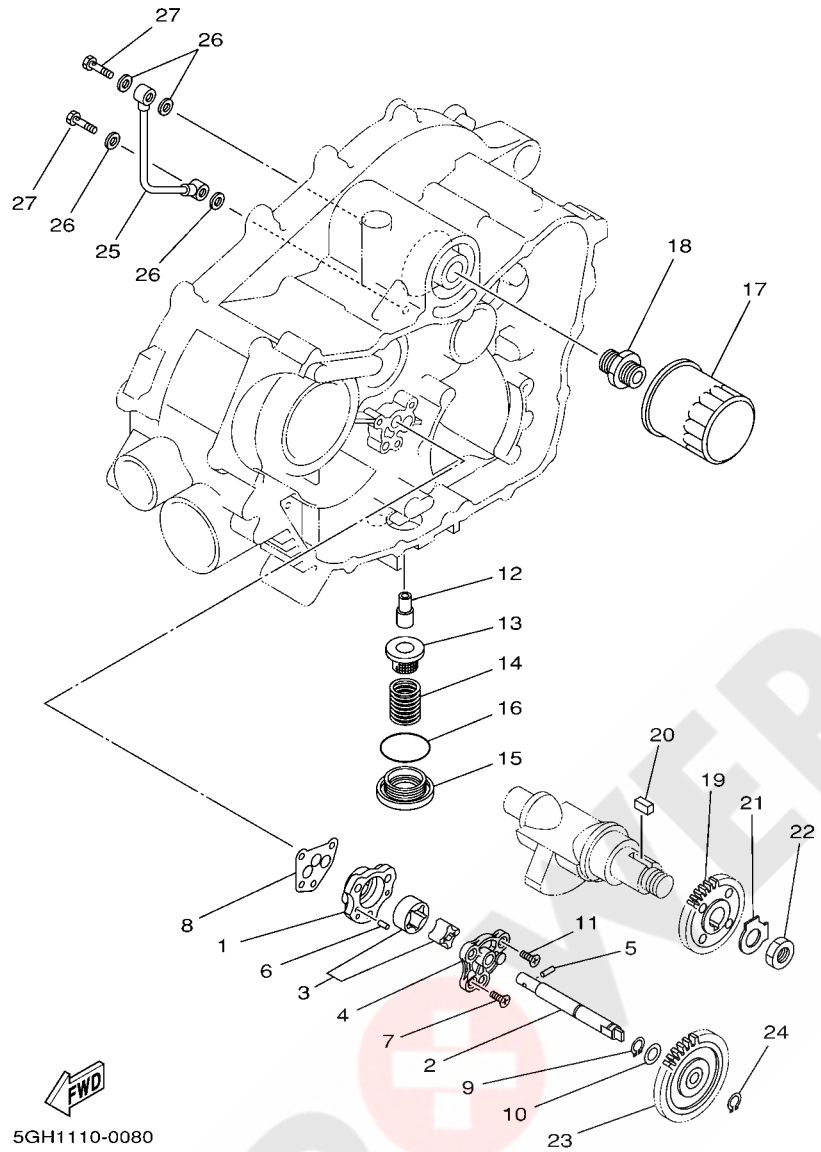
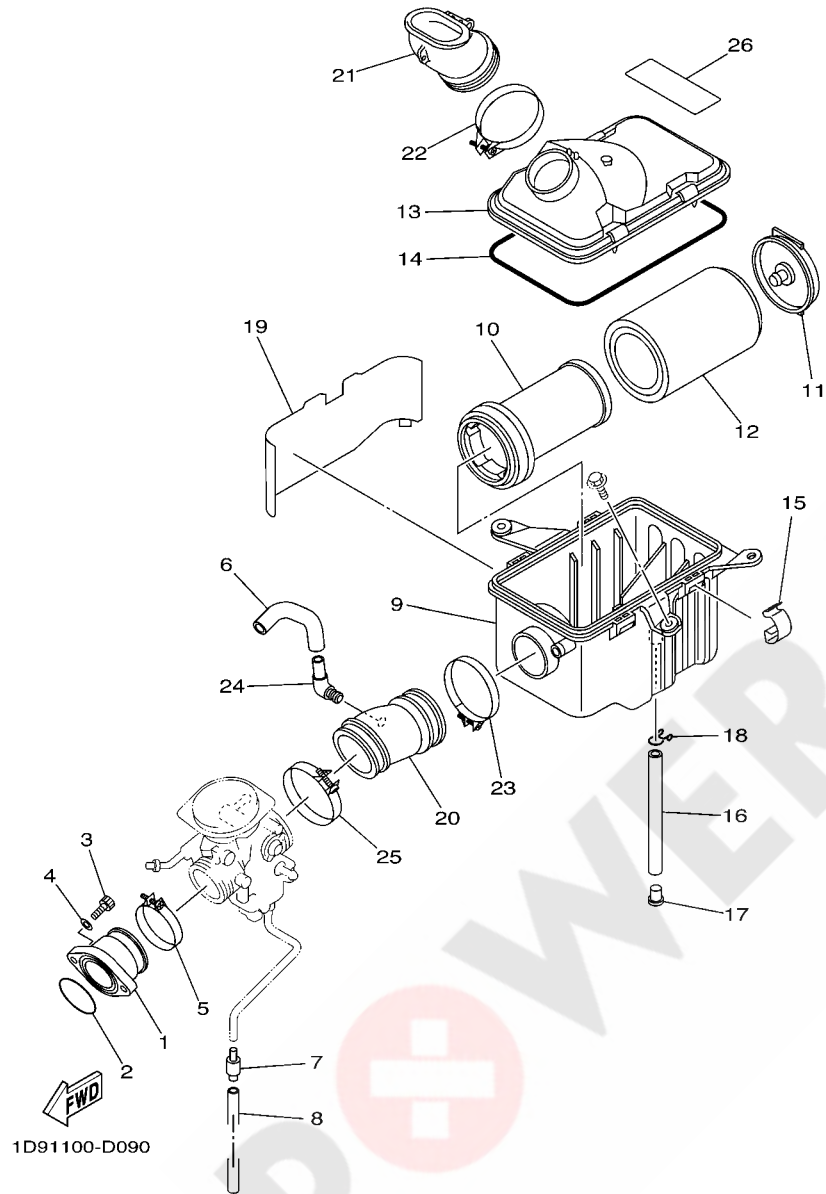

FIG. 8 OIL PUMP

REF. NO.	PART NO.	DESCRIPTION	USA	CAN	EUR	REMARKS
1	1UY-13336-00	HOUSING, ROTOR	1	1	1	
2	5GH-13314-00	SHAFT, PUMP	1	1	1	
3	3Y1-13310-01	ROTOR ASSY 1	1	1	1	
4	1UY-13316-00	COVER, PUMP	1	1	1	
5	93603-12030	PIN, DOWEL	1	1	1	
6	93603-07073	PIN, DOWEL	2	2	2	
7	98707-06020	SCREW, FLAT HEAD	1	1	1	
8	3GD-13329-00	GASKET, PUMP COVER	1	1	1	
9	99009-11400	CIRCLIP	1	1	1	
10	90201-114P2	WASHER, PLATE (1.0)	1	1	1	
11	98707-06030	SCREW, FLAT HEAD	3	3	3	
12	2XK-13416-00	PIPE, OIL 1	1	1	1	
13	51Y-13411-00	STRAINER, OIL	1	1	1	
14	90501-18576	SPRING, COMPRESSION	1	1	1	
15	4HC-15351-00	PLUG, DRAIN	1	1	1	
16	93210-35520	O-RING	1	1	1	
17	5GH-13440-00	ELEMENT ASSY, OIL CLEANER	1	1	1	
18	90401-20145	BOLT, UNION	1	1	1	
19	5GH-13324-00	GEAR, PUMP DRIVE	1	1	1	
20	90282-05013	KEY, STRAIGHT	1	1	1	
21	90215-14205	WASHER, LOCK	1	1	1	
22	90170-14284	NUT	1	1	1	
23	5GH-13325-00	GEAR, PUMP DRIVEN	1	1	1	
24	99009-11400	CIRCLIP	1	1	1	
25	4KB-13161-01	PIPE, DELIVERY 1	1	1	1	
26	90430-08119	GASKET	4	4	4	
27	90401-08038	BOLT, UNION	2	2	2	



1D91100-D090

FIG. 9 INTAKE

REF. NO.	PART NO.	DESCRIPTION	USA	CAN	EUR	REMARKS
1	5GH-13586-00	JOINT, CARBURETOR 1	1	1	1	
2	93210-44545	O-RING	1	1	1	
3	91317-08025	BOLT	2	2	2	
4	90201-08085	WASHER, PLATE	2	2	2	
5	90450-47001	HOSE CLAMP ASSY	1	1	1	
6	5ND-E4349-00	PIPE	1	1	1	(YMUS)
7	24W-14193-00	PIPE	1	1	1	
8	91A20-07010	TUBE, FLEXIBLE VINYL	1	1	1	
9	5UH-E4411-00	CASE, AIR CLEANER 1	1	1	1	(YMUS)
10	5UH-E4458-00	GUIDE	1	1	1	(YMUS)
11	5UH-E4468-00	PLATE,ELEMENT FITTING	1	1	1	(YMUS)
12	5UH-E4451-10	ELEMENT, AIR CLEANER	1	1	1	(YMUS)
13	5UH-E4412-00	CAP, CLEANER CASE 1	1	1	1	(YMUS)
14	5UH-E4462-00	SEAL	1	1	1	(YMUS)
15	5UH-E4424-00	CLIP, CAP FITTING	4	4	4	(YMUS)
16	5UH-E4769-10	PIPE, DRAIN	1	1	1	(YMUS)
17	5UH-E4191-00	PLUG, DRAIN	1	1	1	(YMUS)
18	5UH-E4438-00	CLIP, DRAIN CLEANER	1	1	1	(YMUS)
19	5ND-E442F-00	PROTECTOR	1	1	1	(YMUS)
20	5ND-E4453-00	JOINT, AIR CLEANER 1	1	1	1	(YMUS)
21	5ND-E4437-02	DUCT	1	1	1	(YMUS)
22	90460-58124	CLAMP, HOSE	1	1	1	
23	90460-58124	CLAMP, HOSE	1	1	1	
24	31A-14419-00	PIPE	1	1	1	
25	90450-56006	HOSE CLAMP ASSY	1	1	1	
26	1D9-2179T-00	PLATE, EPA 3(CALIFORNIA)	1			

FIG. 10 CARBURETOR

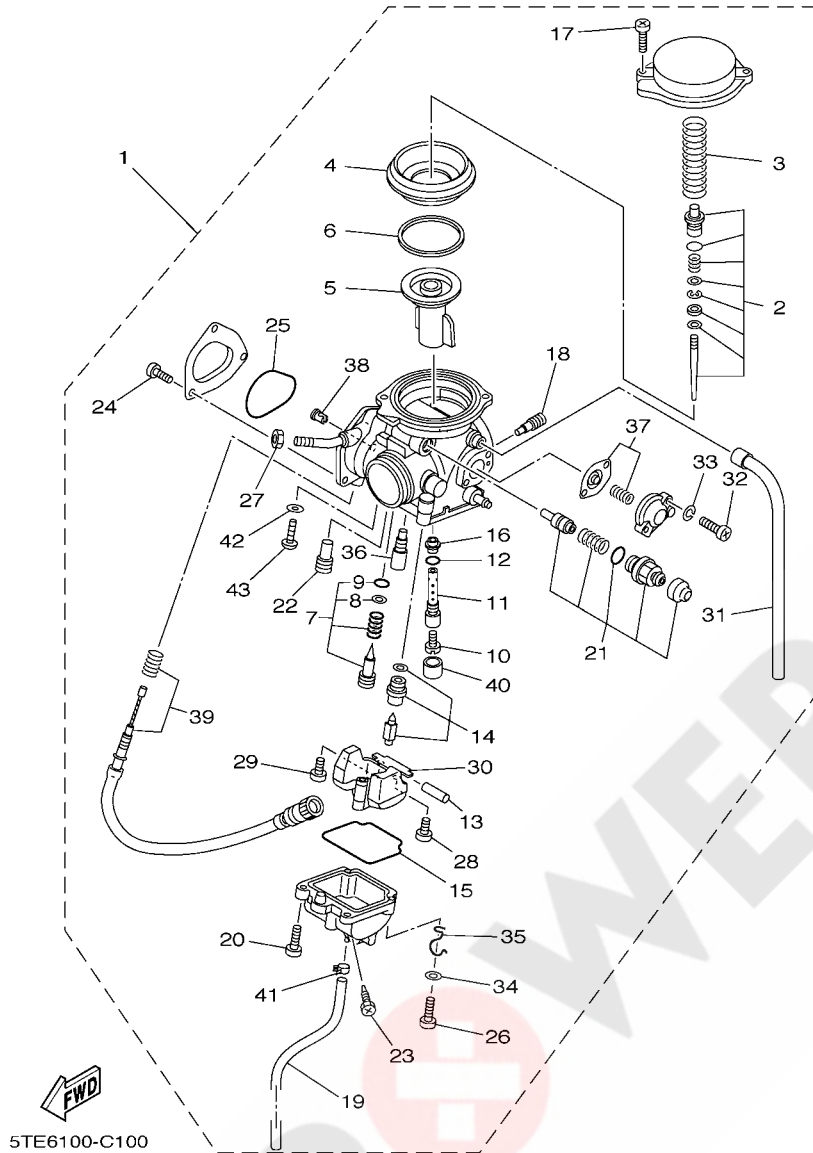

5TE6100-C100

REF. NO.	PART NO.	DESCRIPTION	USA	CAN	EUR	REMARKS
1	5ND-E4101-00	CARBURETOR ASSY 1	1	1	1	(YMUS)
2	5ND-1490J-00	.NEEDLE SET	1	1	1	
3	5DM-14933-00	.SPRING, DIAPHRAGM	1	1	1	
4	5GH-14940-10	.DIAPHRAGM ASSY	1	1	1	
5	5DM-14112-00	.VALVE, THROTTLE 1	1	1	1	
6	5GH-14918-10	.RING	1	1	1	
7	5GH-14105-10	.PILOT SCREW SET	1	1	1	WHITE SPRING
8	3H1-14962-00	..WASHER	1	1	1	
9	3H1-14147-00	..O-RING	1	1	1	
10	3G2-1423E-52	.JET, MAIN (#131.3)	1	1	1	
11	5GH-14261-00	.HOLDER	1	1	1	
12	583-14561-00	.O-RING	1	1	1	
13	127-14186-00	.PIN, FLOAT	1	1	1	
14	4SV-14107-20	.NEEDLE VALVE SET	1	1	1	
15	5DM-14561-00	.O-RING	1	1	1	
16	5DM-14141-40	.NOZZLE, MAIN	1	1	1	
17	4KM-14216-00	.SCREW	2	2	2	
18	1HX-14231-16	.JET, MAIN (# 80)	1	1	1	
19	4KB-14193-20	.PIPE	1	1	1	
20	98580-04010	.SCREW, PAN HEAD	3	3	3	
21	5GH-1410A-00	.STARTER SET	1	1	1	
22	3G2-14231-14	.JET,PILOT AIR(#70)	1	1	1	
23	3FV-14191-00	.PLUG, DRAIN	1	1	1	
24	9850L-04006	.SCREW, PAN HEAD	3	3	3	(YMUS)
25	5FU-E4147-00	.O-RING	1	1	1	(YMUS)
26	98507-04014	.SCREW, PAN HEAD	1	1	1	
27	522-14161-00	.NUT, CABLE ADJUSTING	1	1	1	

FIG. 10 CARBURETOR

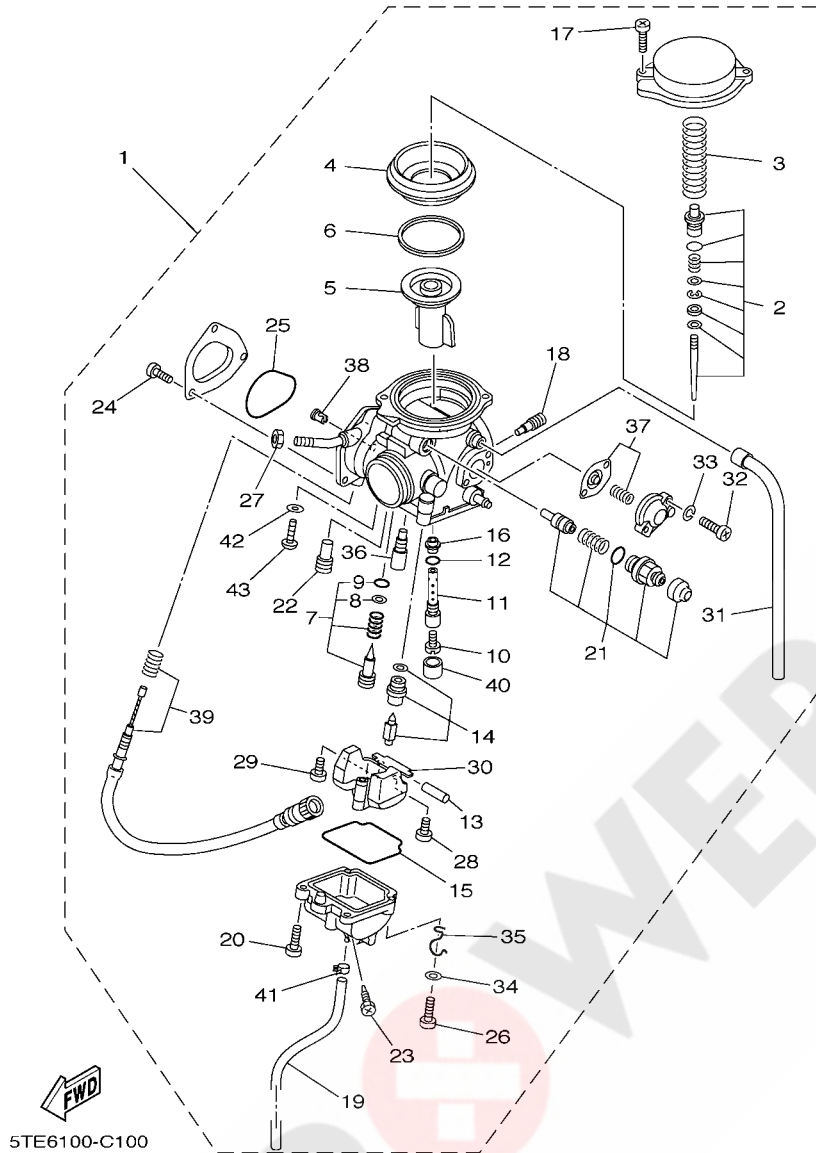

REF. NO.	PART NO.	DESCRIPTION	USA	CAN	EUR	REMARKS
28	98507-04008	.SCREW, PAN HEAD	1	1	1	
29	1FN-14565-00	.SCREW	1	1	1	
30	5DM-14985-00	.FLOAT	1	1	1	
31	5GH-14197-00	.PIPE	1	1	1	
32	98501-04014	.SCREW, PAN HEAD	2	2	2	
33	92902-04100	.WASHER, SPRING	2	2	2	
34	92907-04600	.WASHER	1	1	1	
35	5GH-14937-00	.CLIP	1	1	1	
36	4KM-14142-17	.JET, PILOT (# 17.5)	1	1	1	
37	5ND-1490H-00	.DIAPHRAGM SET 5	1	1	1	
38	5FU-E4155-00	.GUIDE, CABLE	1	1	1	(YMUS)
39	5GH-14103-01	.THROTTLE SCREW SET	1	1	1	
40	5GH-14918-00	.RING	1	1	1	
41	4XE-14937-00	.CLIP	1	1	1	
42	256-14956-01	.WASHER	1	1	1	
43	3DM-14216-00	.SCREW	1	1	1	

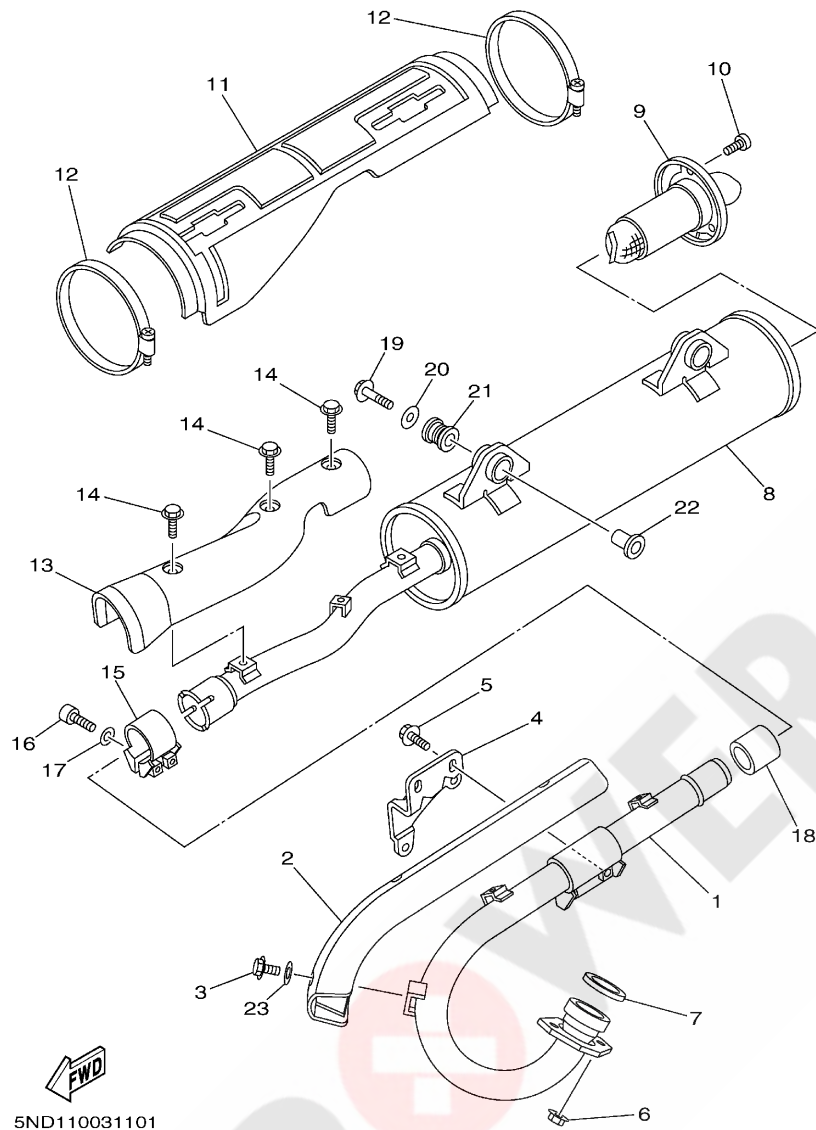

5ND110031101

FIG. 11 EXHAUST

REF. NO.	PART NO.	DESCRIPTION	USA	CAN	EUR	REMARKS
1	5ND-E4611-00	PIPE, EXHAUST 1	1	1	1	(YMUS)
2	5ND-E4628-00	PROTECTOR, EXHAUST PIPE	1	1	1	(YMUS)
3	9581P-06010	BOLT, FLANGE	3	3	3	(YMUS)
4	5ND-E477K-01	PLATE 1	1	1	1	(YMUS)
5	9581P-06016	BOLT, FLANGE	2	2	2	(YMUS)
6	90179-08410	NUT	2	2	2	
7	3GD-14613-00	GASKET, EXHAUST PIPE	1	1	1	
8	5ND-E4711-00	MUFFLER 1	1	1	1	(YMUS)
9	5ND-E4752-00	PIPE, OUTLET	1	1	1	(YMUS)
10	5ND-E4719-00	BOLT, MUFFLER	3	3	3	(YMUS)
11	5ND-E4718-00	PROTECTOR, MUFFLER 1	1	1	1	(YMUS)
12	5ND-E4788-00	BAND, SILENCER	2	2	2	(YMUS)
13	5ND-E4728-00	PROTECTOR, MUFFLER 2	1	1	1	(YMUS)
14	9581P-06008	BOLT, FLANGE	3	3	3	(YMUS)
15	5ND-E4715-00	BAND, MUFFLER	1	1	1	(YMUS)
16	5ND-E4777-00	BOLT	2	2	2	(YMUS)
17	5ND-E4759-00	WASHER	2	2	2	(YMUS)
18	5ND-E4714-00	GASKET, MUFFLER	1	1	1	(YMUS)
19	95827-10040	BOLT, FLANGE	2	2	2	
20	90201-106E0	WASHER, PLATE	2	2	2	
21	5ND-E4737-00	DAMPER, MUFFLER	2	2	2	(YMUS)
22	90387-10636	COLLAR	2	2	2	
23	90201-06008	WASHER, PLAIN	3	3	3	

FIG. 12 CRANKCASE

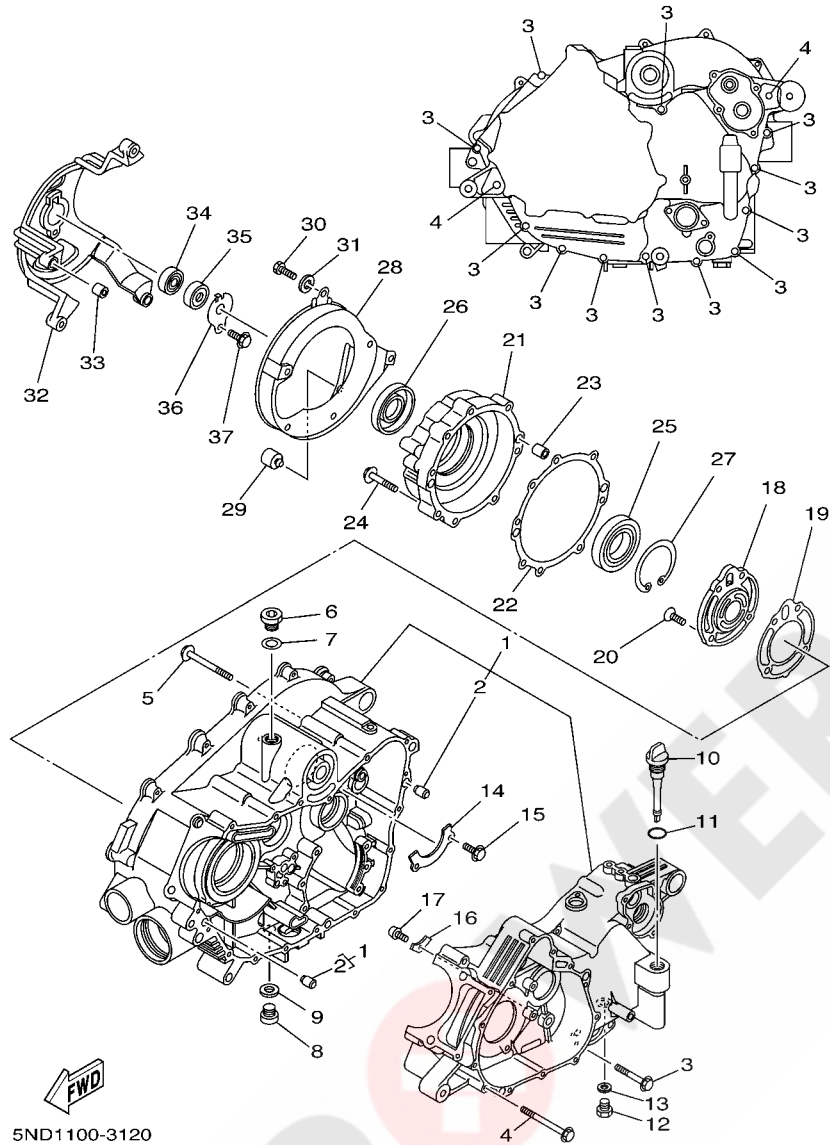

5ND1100-3120

REF. NO.	PART NO.	DESCRIPTION	USA	CAN	EUR	REMARKS
1	5ND-15100-00	CRANKCASE ASSY	1	1	1	
2	99530-10014	.PIN, DOWEL	2	2	2	
3	95027-06040	BOLT, FLANGE	12	12	12	
4	95027-06065	BOLT, FLANGE	2	2	2	
5	95027-06065	BOLT, FLANGE	3	3	3	
6	90340-18101	PLUG, STRAIGHT SCREW	1	1	1	
7	90430-18130	GASKET	1	1	1	
8	90340-14046	PLUG, STRAIGHT SCREW	1	1	1	
9	214-11198-01	GASKET	1	1	1	
10	5GH-15362-00	PLUG, OIL LEVEL	1	1	1	
11	93210-19026	O-RING	1	1	1	
12	90340-14029	PLUG, STRAIGHT SCREW	1	1	1	
13	214-11198-01	GASKET	1	1	1	
14	5GH-15388-00	PLATE, BEARING COVER	1	1	1	
15	95827-06012	BOLT, FLANGE	2	2	2	
16	2K7-15383-00	PLATE, BEARING COVER	1	1	1	
17	90151-06014	SCREW, COUNTERSUNK	1	1	1	
18	5GH-15414-00	COVER, AIR CLEANER	1	1	1	
19	5GH-15454-00	GASKET, AIR CLEANER COVER 1	1	1	1	
20	98707-06020	SCREW, FLAT HEAD	4	4	4	
21	5GH-15163-00	HOUSING, BEARING 1	1	1	1	
22	5GH-15463-00	GASKET, CARBURETOR COVER 2	1	1	1	
23	99530-10114	PIN, DOWEL	2	2	2	
24	95027-06040	BOLT, FLANGE	8	8	8	
25	93316-01003	BEARING	1	1	1	
26	93102-32483	OIL SEAL	1	1	1	
27	99009-80500	CIRCLIP	1	1	1	

FIG. 12 CRANKCASE

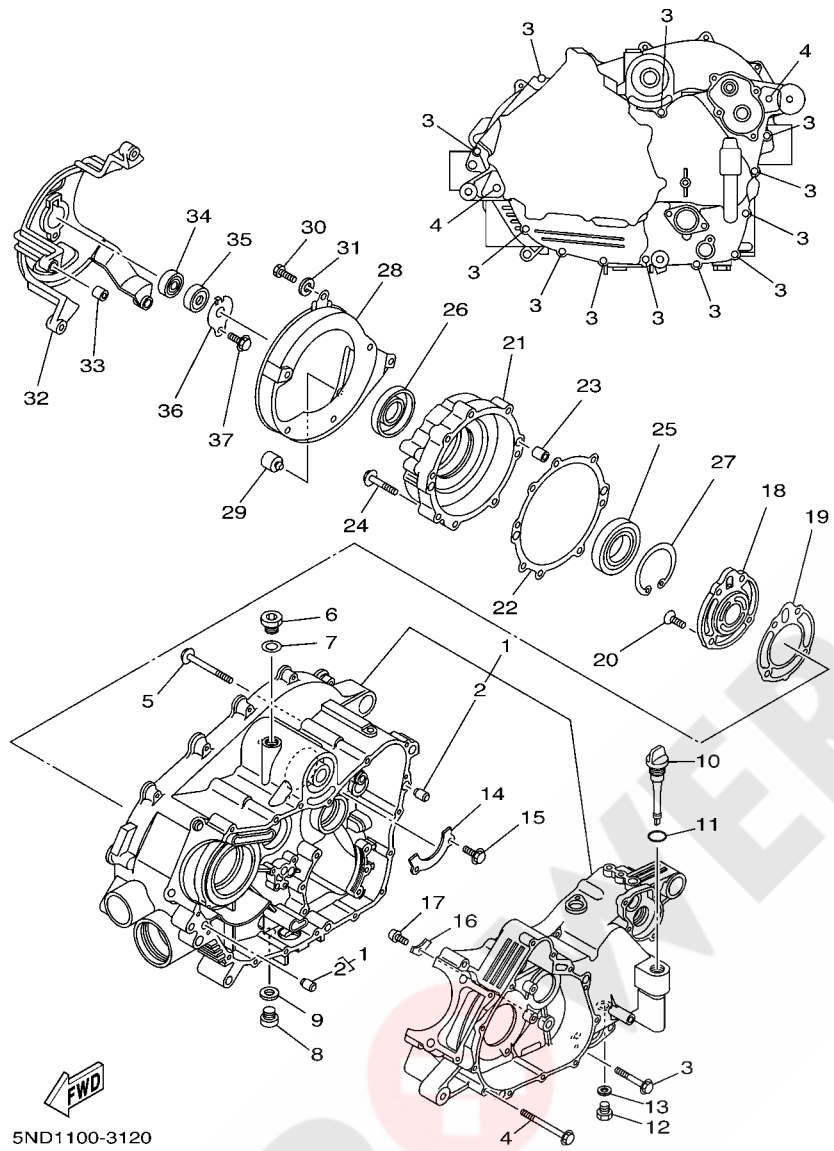

5ND1100-3120

REF. NO.	PART NO.	DESCRIPTION	USA	CAN	EUR	REMARKS
28	5GH-15333-00	COVER	1	1	1	
29	5GH-15338-00	DAMPER, ENGINE MOUNT 5	1	1	1	
30	97017-06016	BOLT	6	6	6	
31	92907-06600	WASHER, PLATE	6	6	6	
32	5GH-15442-00	HOUSING, BEARING	1	1	1	
33	91810-20001	PIN, DOWEL	2	2	2	
34	93306-20120	BEARING	1	1	1	
35	93101-12168	OIL SEAL	1	1	1	
36	4WV-15381-00	PLATE, BEARING COVER	1	1	1	
37	95027-06012	BOLT, FLANGE	1	1	1	

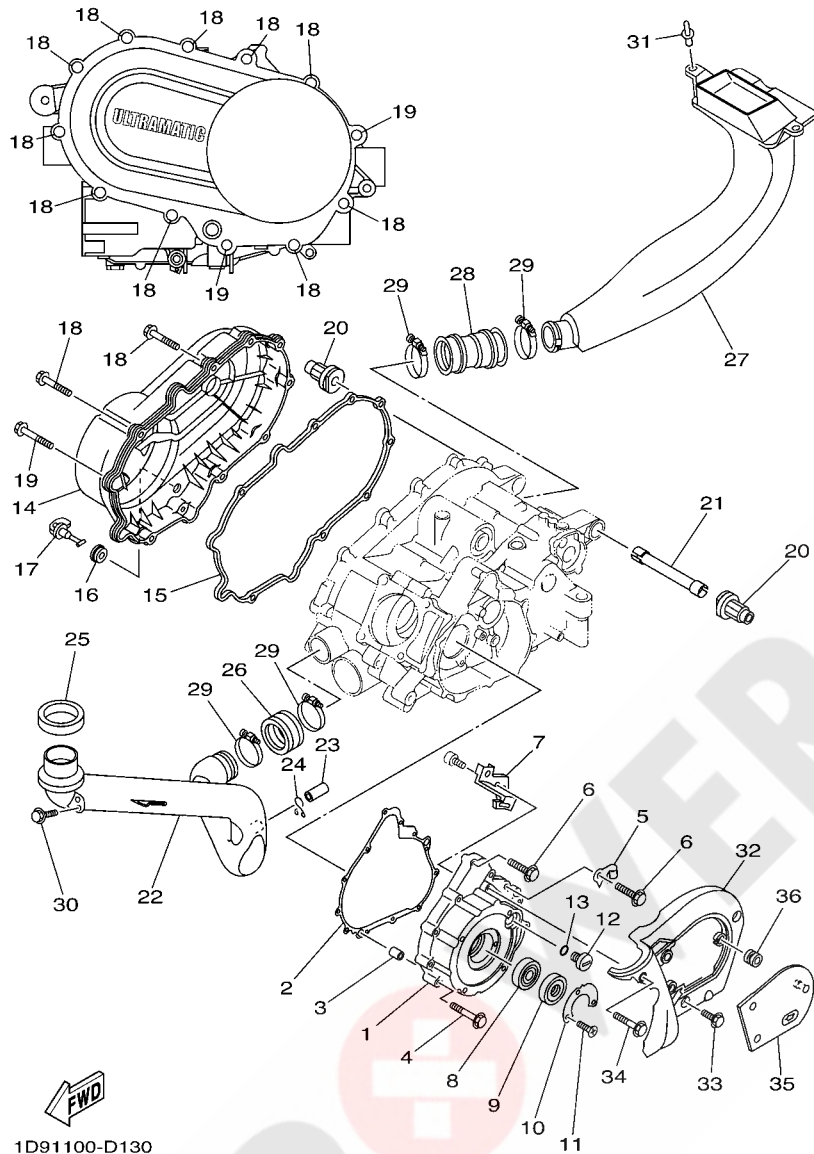

1D91100-D130

FIG. 13 CRANKCASE COVER 1

REF. NO.	PART NO.	DESCRIPTION	USA	CAN	EUR	REMARKS
1	5GH-15411-00	COVER, CRANKCASE 1	1	1	1	
2	5GH-15451-00	GASKET, CRANKCASE COVER 1	1	1	1	
3	99530-10114	PIN, DOWEL	2	2	2	
4	95027-06040	BOLT, FLANGE	8	8	8	
5	90465-08127	CLAMP	1	1	1	
6	95027-06030	BOLT, FLANGE	4	4	4	
7	5GH-15113-00	PLATE	1	1	1	
8	93306-07801	BEARING	1	1	1	
9	93102-28476	OIL SEAL	1	1	1	
10	21V-15719-00	WASHER, THRUST	1	1	1	
11	90151-05023	SCREW, COUNTERSUNK	2	2	2	
12	90340-14117	PLUG, STRAIGHT SCREW	1	1	1	
13	93210-14369	O-RING	1	1	1	
14	5ND-15431-00	COVER, CRANKCASE 3	1	1	1	
15	5GH-15379-00	SEAL, CRANKCASE	1	1	1	
16	90480-13018	GROMMET	1	1	1	
17	5KM-15351-00	PLUG, DRAIN	1	1	1	
18	95827-06035	BOLT, FLANGE	10	10	10	
19	95827-06045	BOLT, FLANGE	2	2	2	
20	5GH-15336-00	DAMPER, ENGINE MOUNT 3	2	2	2	
21	5GH-15317-00	SPACER, ENGINE MOUNT	1	1	1	
22	5ND-E5471-00	DUCT, AIR	1	1	1	(YMUS)
23	5BF-1443E-00	PIPE, DRAIN	1	1	1	
24	90467-16195	CLIP	1	1	1	
25	5ND-E5434-00	SEAL, CLEANER COVER	1	1	1	(YMUS)
26	5ND-E5472-00	SEAL, AIR DUCT	1	1	1	(YMUS)
27	1D9-E5473-00	DUCT, AIR	1	1	1	(YMUS)

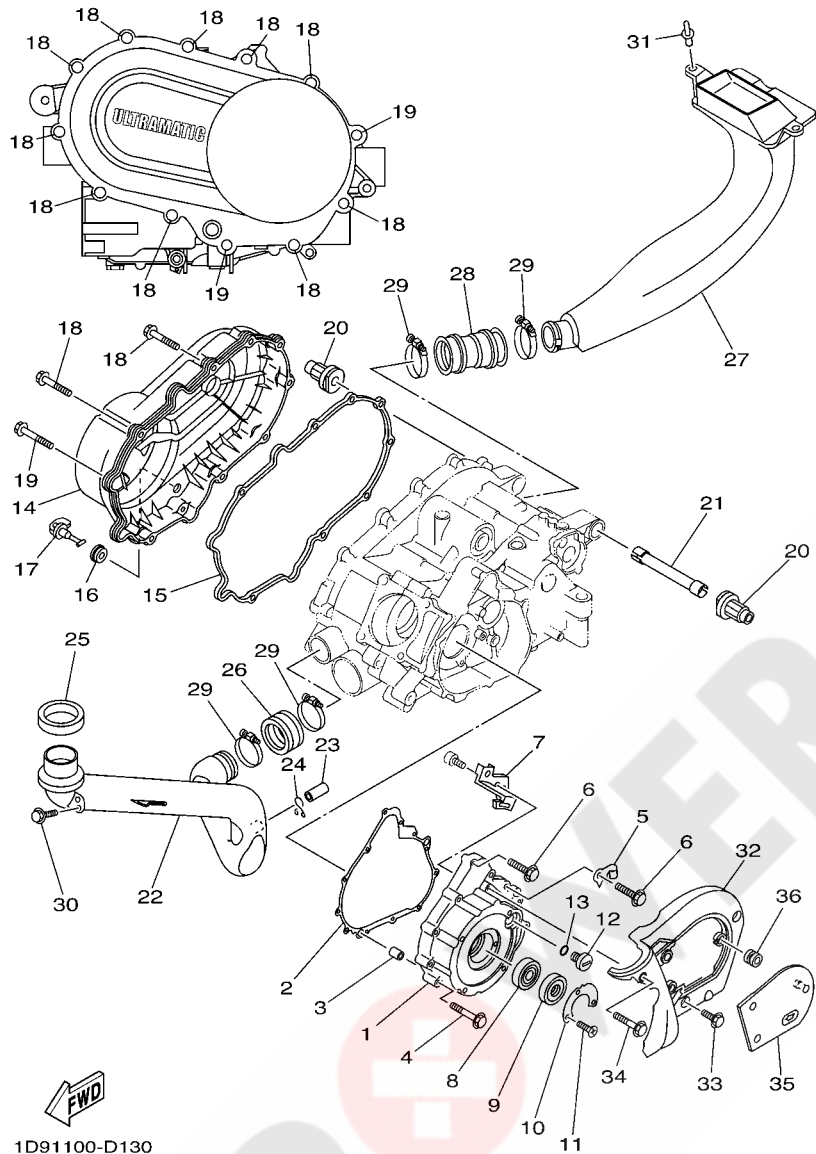
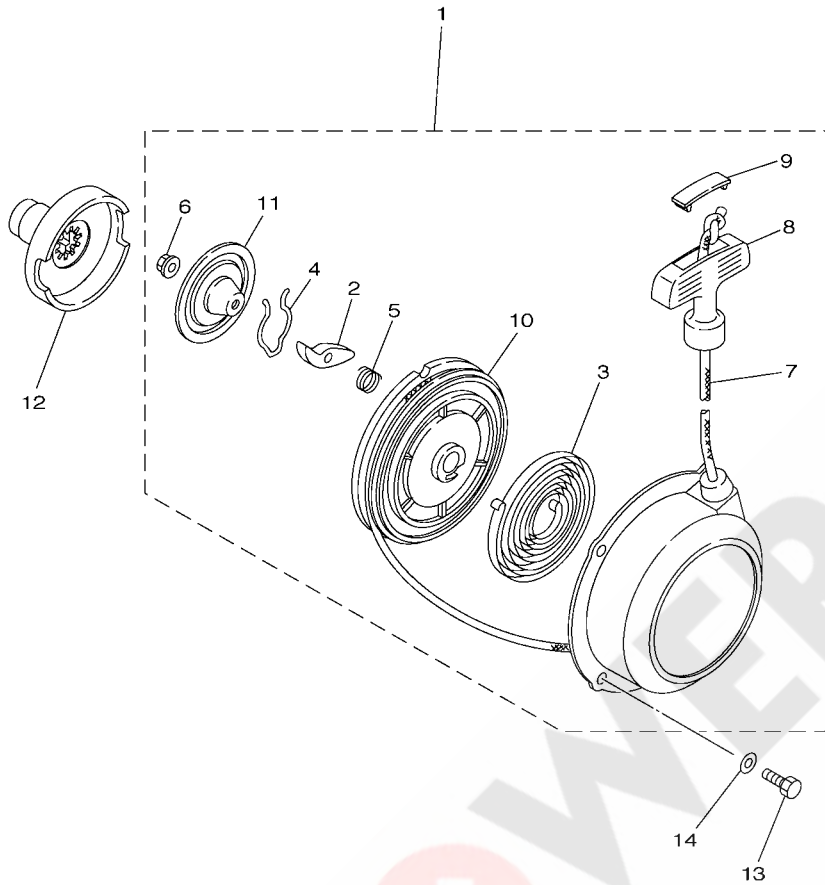

FIG. 13 CRANKCASE COVER 1

REF. NO.	PART NO.	DESCRIPTION	USA	CAN	EUR	REMARKS
28	1D9-E5474-00	SEAL, AIR DUCT	1	1	1	(YMUS)
29	90450-64002	HOSE CLAMP ASSY	4	4	4	
30	95807-06014	BOLT, FLANGE	1	1	1	
31	90269-08813	RIVET	2	2	2	(YMUS)
32	5ND-E5423-00	COVER 2	1	1	1	(YMUS)
33	95027-06014	BOLT, FLANGE	2	2	2	
34	95027-06035	BOLT, FLANGE	1	1	1	
35	5ND-E5413-00	COVER	1	1	1	(YMUS)
36	90480-13398	GROMMET	3	3	3	

FIG. 14 STARTER



REF. NO.	PART NO.	DESCRIPTION	USA	CAN	EUR	REMARKS
1	5UH-15710-00	STARTER ASSY	1	1	1	
2	21V-15741-00	.PAWL, DRIVE	1	1	1	
3	5UH-15713-00	.SPRING, STARTER	1	1	1	
4	21V-15715-01	.SPRING, FRICTION	1	1	1	
5	21V-15767-00	.SPRING	1	1	1	
6	95702-06500	.NUT, FLANGE	1	1	1	
7	21V-15751-00	.WIRE, STARTER	1	1	1	
8	3X3-15755-00	.HANDLE, STARTER	1	1	1	
9	21V-15779-00	.COVER	1	1	1	
10	24W-15714-00	.DRUM, SHEAVE	1	1	1	
11	5UH-15716-00	.PLATE, DRIVE	1	1	1	
12	1UY-15723-00	PULLEY, STARTER	1	1	1	
13	97017-06014	BOLT	4	4	4	
14	92907-06600	WASHER, PLATE	4	4	4	

FWD
5TE6100-C140

FIG. 15 STARTER CLUTCH

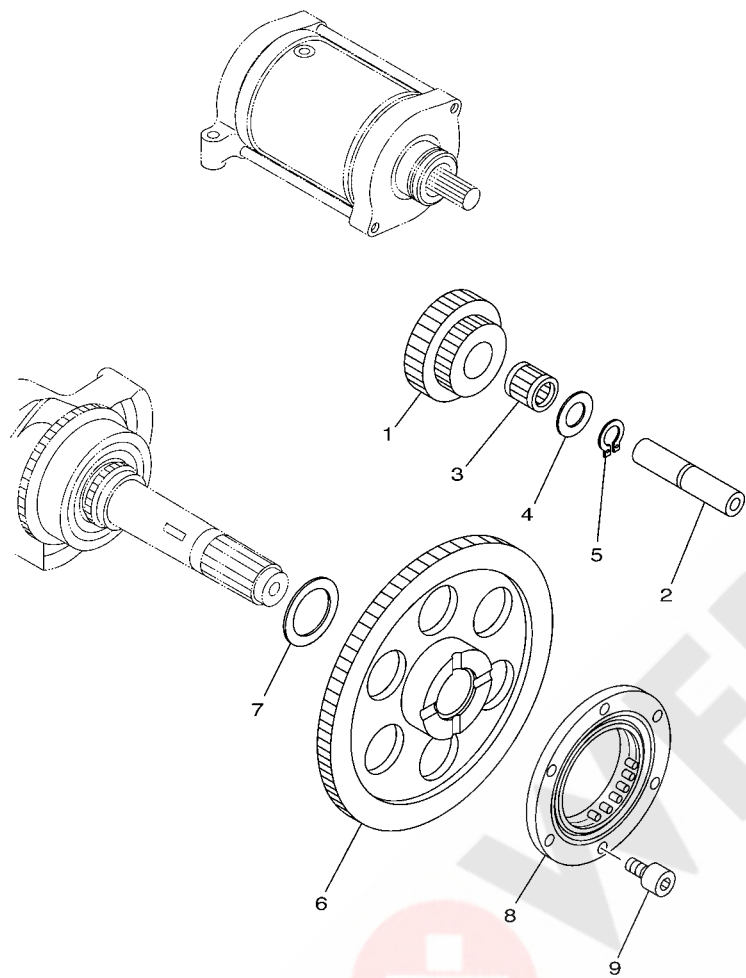

REF. NO.	PART NO.	DESCRIPTION	USA	CAN	EUR	REMARKS
1	5GH-15512-00	GEAR, IDLER 1	1	1	1	
2	4KB-15522-01	SHAFT 2	1	1	1	
3	93310-212R6	BEARING	1	1	1	
4	90201-123K4	WASHER, PLATE	1	1	1	
5	99009-12400	CIRCLIP	1	1	1	
6	5GH-15517-10	GEAR, IDLER 2	1	1	1	
7	90201-25291	WASHER, PLATE	1	1	1	
8	1UY-15590-01	STARTER ONE-WAY ASSY	1	1	1	
9	91317-08016	BOLT	6	6	6	

5GHK110-2150

FIG. 16 CLUTCH

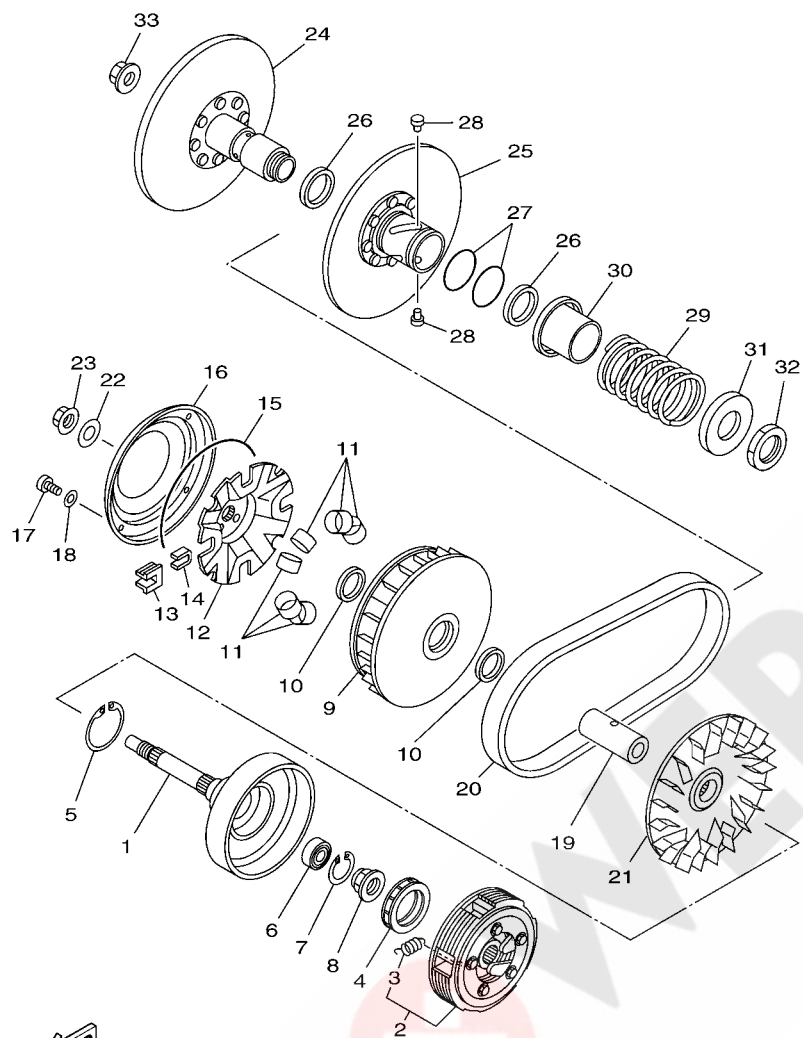

FWD
5GH1110-0161

REF. NO.	PART NO.	DESCRIPTION	USA	CAN	EUR	REMARKS
1	5GH-16611-00	CLUTCH HOUSING COMP.	1	1	1	
2	5GH-16620-00	CLUTCH CARRIER ASSY	1	1	1	
3	5GH-16626-00	.SPRING, CLUTCH WEIGHT 1	5	5	5	
4	5GH-16664-00	BEARING, ONE WAY	1	1	1	
5	93410-46079	CIRCLIP	1	1	1	
6	93315-21813	BEARING	1	1	1	
7	93450-24062	CIRCLIP	1	1	1	
8	90179-22005	NUT	1	1	1	
9	5GH-17620-00	PRIMARY SLIDING SHEAVE COMP.	1	1	1	
10	93101-31167	OIL SEAL	2	2	2	
11	5GH-17632-00	WEIGHT	8	8	8	
12	5GH-17623-00	CAM	1	1	1	
13	4WV-17653-00	SLIDER	4	4	4	
14	4WV-17654-01	SPACER 1	4	4	4	
15	93211-52001	O-RING	1	1	1	
16	5GH-17639-00	STOPPER	1	1	1	
17	90157-04088	SCREW, PAN HEAD	4	4	4	
18	90201-047R9	WASHER, PLATE	4	4	4	
19	90387-1914K	COLLAR	1	1	1	
20	5GH-17641-00	V-BELT	1	1	1	
21	5GH-17611-00	SHEAVE, PRIMARY FIXED	1	1	1	
22	90201-190T7	WASHER, PLATE	1	1	1	
23	90179-16001	NUT	1	1	1	
24	5GH-17660-00	SECONDARY FIXED SHEAVE COMP.	1	1	1	
25	5GH-17670-00	SECONDARY SLIDING SHEAVE	1	1	1	
26	93104-41119	OIL SEAL	2	2	2	
27	93210-44545	O-RING	2	2	2	

FIG. 16 CLUTCH

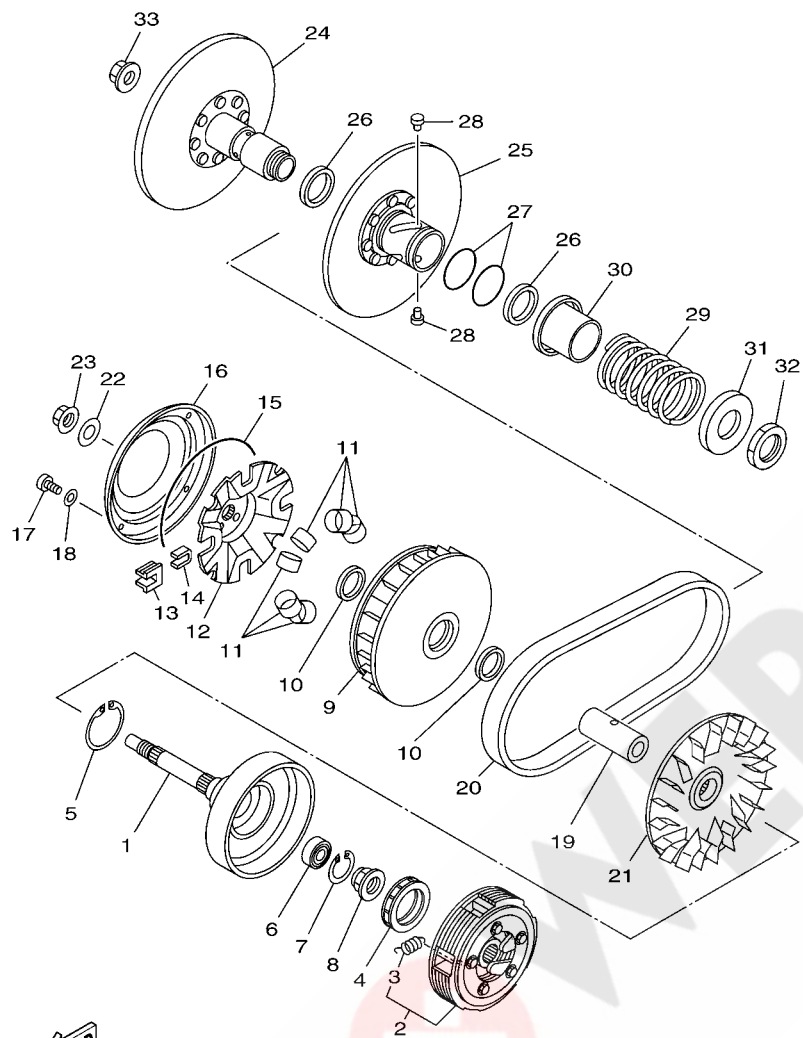

FWD
5GH1110-0161

REF. NO.	PART NO.	DESCRIPTION	USA	CAN	EUR	REMARKS
28	4CW-17664-00	PIN, GUIDE	4	4	4	
29	90501-626L9	SPRING, COMPRESSION	1	1	1	
30	4WV-17684-00	SEAT, SECONDARY SPRING	1	1	1	
31	4WV-17644-00	SEAT, SPRING	1	1	1	
32	90170-36279	NUT	1	1	1	
33	90179-16001	NUT	1	1	1	

FIG. 17 TRANSMISSION

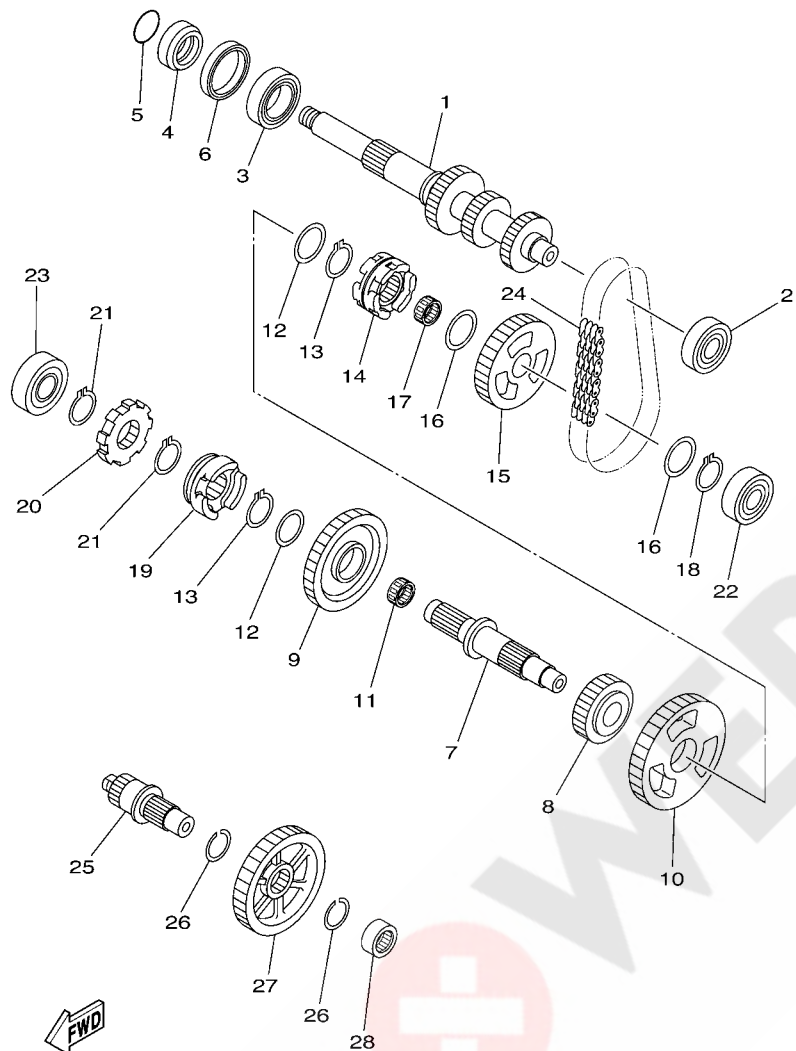

1D91100-D170

REF. NO.	PART NO.	DESCRIPTION	USA	CAN	EUR	REMARKS
1	5GH-17681-11	SHAFT, SECONDARY	1	1	1	
2	93306-00415	BEARING (B6004)	1	1	1	
3	93306-20601	BEARING (B6206C3)	1	1	1	
4	90387-26001	COLLAR	1	1	1	
5	93210-26001	O-RING	1	1	1	
6	93102-42004	OIL SEAL	1	1	1	
7	5GH-17402-00	DRIVE AXLE ASSY	1	1	1	
8	5GH-17582-00	GEAR, MIDDLE DRIVE(24T)	1	1	1	
9	5GH-17223-00	GEAR, HIGH WHEEL(38T)	1	1	1	
10	5GH-17233-10	GEAR, LOW WHEEL(45T)	1	1	1	
11	93310-32590	BEARING	1	1	1	
12	90201-250R9	WASHER, PLATE	2	2	2	
13	93440-25084	CIRCLIP	2	2	2	
14	1D9-17285-00	CLUTCH, DOG	1	1	1	
15	5GH-17453-10	SPROCKET, DRIVEN(29T)	1	1	1	
16	90201-20278	WASHER, PLATE	2	2	2	
17	93310-420F2	BEARING	1	1	1	
18	93410-20038	CIRCLIP	1	1	1	
19	1D9-17286-00	HOLDER	1	1	1	
20	5GH-17473-00	STOPPER	1	1	1	
21	93440-25084	CIRCLIP	2	2	2	
22	93306-30201	BEARING (B6302)	1	1	1	
23	93306-20464	BEARING	1	1	1	
24	94591-54038	CHAIN(23RH302-38 ASM)	1	1	1	
25	5ND-17523-00	SHAFT	1	1	1	
26	93440-25084	CIRCLIP	2	2	2	
27	5GH-17583-00	GEAR, MIDDLE DRIVEN(39T)	1	1	1	

FIG. 17 TRANSMISSION

REF. NO.	PART NO.	DESCRIPTION	USA	CAN	EUR		REMARKS
----------	----------	-------------	-----	-----	-----	--	---------

28	93311-42077	BEARING	1	1	1		

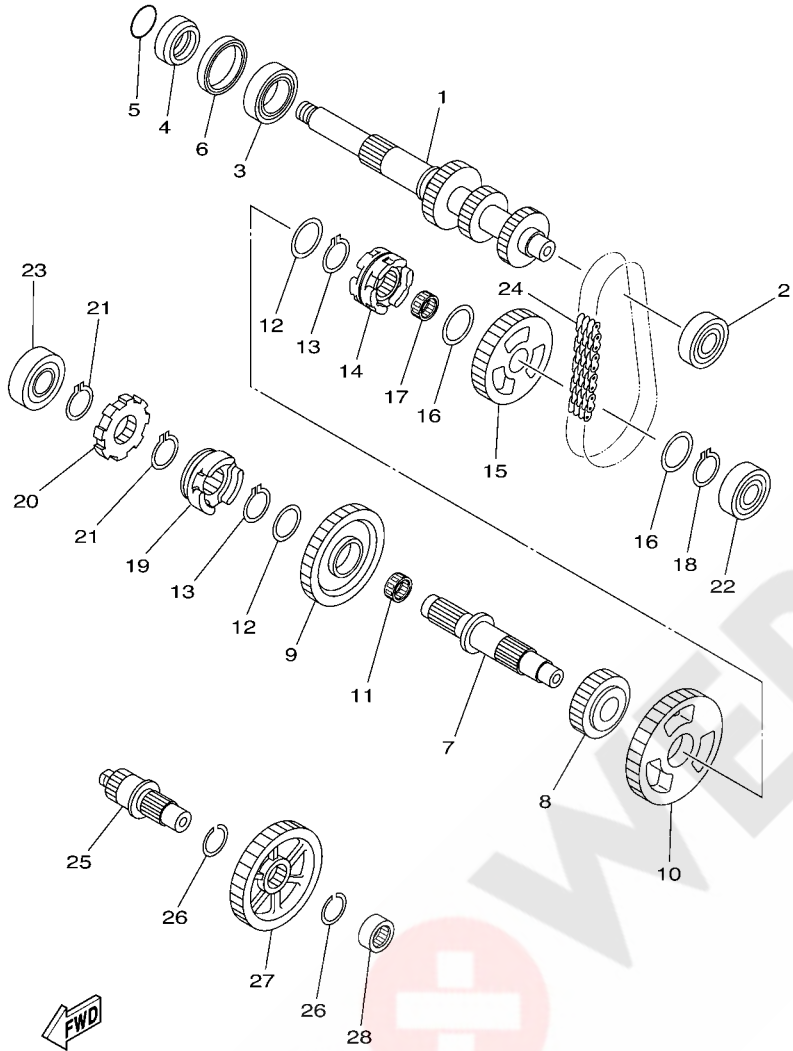

1D91100-D170

C10

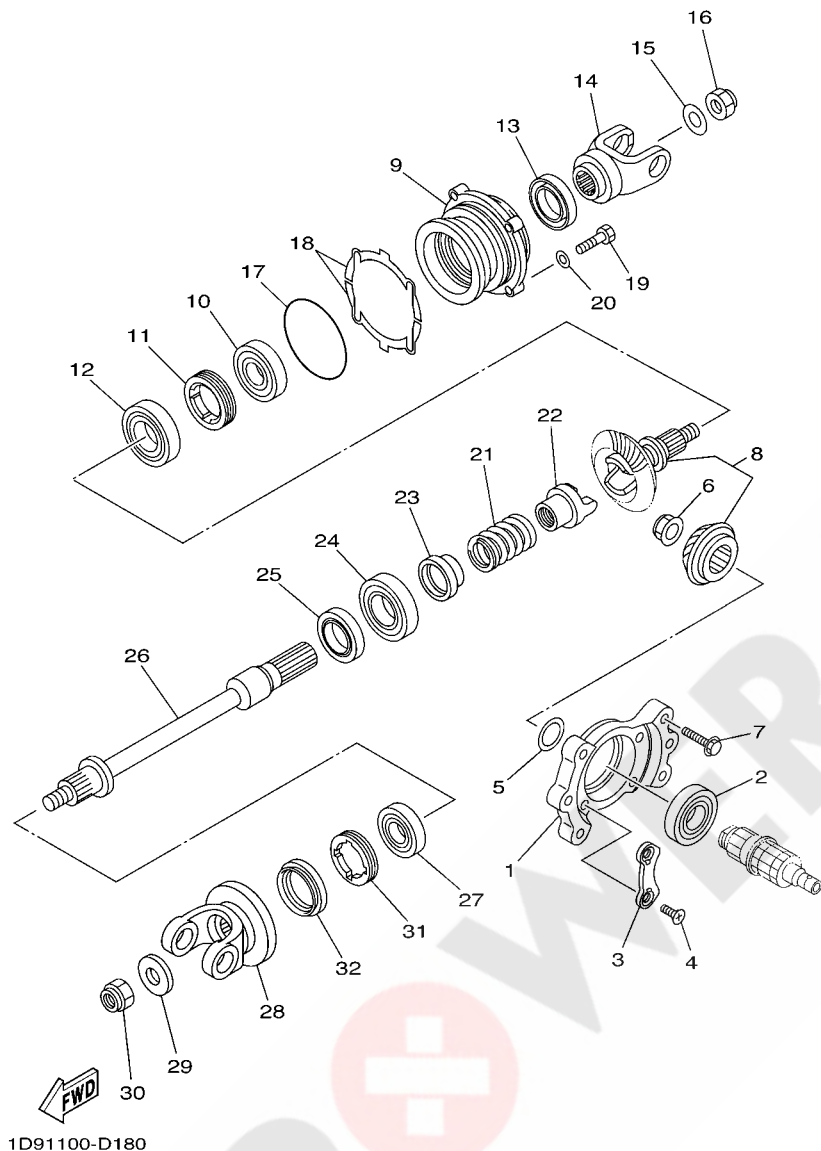
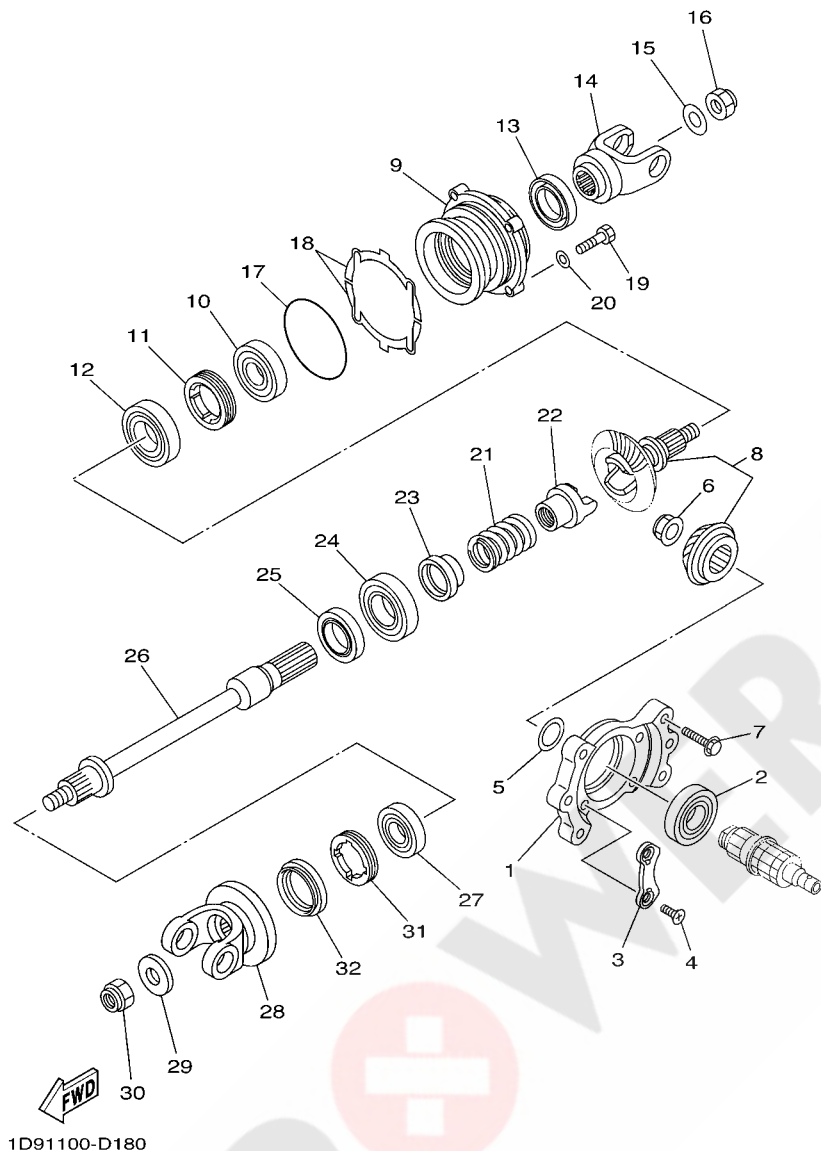

FIG. 18 MIDDLE DRIVE GEAR

REF. NO.	PART NO.	DESCRIPTION	USA	CAN	EUR	REMARKS
1	5GH-17521-00	HOUSING, BEARING	1	1	1	
2	93306-20622	BEARING	1	1	1	
3	11H-15383-02	PLATE, BEARING COVER	2	2	2	
4	90149-08152	SCREW	4	4	4	
5	52G-17531-01	SHIM, PINION (0.1T)	1	1	1	UR
52G-17531-11	SHIM, PINION (0.15T)	1	1	1	UR	
52G-17531-21	SHIM, PINION (0.2T)	1	1	1	UR	
52G-17531-31	SHIM, PINION (0.3T)	1	1	1	UR	
52G-17531-41	SHIM, PINION (0.4T)	1	1	1	UR	
52G-17531-51	SHIM, PINION (0.5T)	1	1	1	UR	
6	90179-22526	NUT	1	1	1	
7	95817-08030	BOLT, FLANGE	6	6	6	
8	4WV-17530-00	PINION SET	1	1	1	
9	5GH-17551-00	HOUSING, BEARING	1	1	1	
10	93306-30538	BEARING	1	1	1	
11	90179-65305	NUT	1	1	1	
12	93306-20715	BEARING	1	1	1	
13	93102-35012	OIL SEAL	1	1	1	
14	1D9-17556-00	YOKE, JOINT	1	1	1	
15	90201-14633	WASHER, PLATE	1	1	1	
16	90185-14070	NUT, SELF-LOCKING	1	1	1	
17	93210-78544	O-RING	1	1	1	
18	5GH-17531-00	SHIM, PINION (0.1T)	2	2	2	UR
5GH-17531-10	SHIM, PINION (0.15T)	2	2	2	UR	
5GH-17531-20	SHIM, PINION (0.2T)	2	2	2	UR	
5GH-17531-30	SHIM, PINION (0.3T)	2	2	2	UR	
5GH-17531-40	SHIM, PINION (0.4T)	2	2	2	UR	



1D91100-D180

FIG. 18 MIDDLE DRIVE GEAR

REF. NO.	PART NO.	DESCRIPTION	USA	CAN	EUR	REMARKS
18	5GH-17531-50	SHIM, PINION (0.5T)	2	2	2	UR
	5GH-17531-60	SHIM, PINION (0.6T)	2	2	2	UR
19	97027-08030	BOLT	4	4	4	
20	92907-08600	WASHER, PLATE	4	4	4	
21	90501-650L5	SPRING, COMPRESSION	1	1	1	
22	4VR-17527-00	CAM, DRIVEN	1	1	1	
23	5UH-17585-00	COLLAR, GEAR	1	1	1	
24	93306-00612	BEARING	1	1	1	
25	93102-30170	OIL SEAL	1	1	1	
26	1D9-1761A-00	SHAFT, 1	1	1	1	
27	93306-20582	BEARING (62052RSC3)	1	1	1	
28	5KM-17576-00	YOKE, JOINT 2	1	1	1	
29	90201-14633	WASHER, PLATE	1	1	1	
30	90185-14070	NUT, SELF-LOCKING	1	1	1	
31	90179-55660	NUT	1	1	1	
32	93102-44454	OIL SEAL	1	1	1	

FIG. 19 SHIFT CAM & FORK

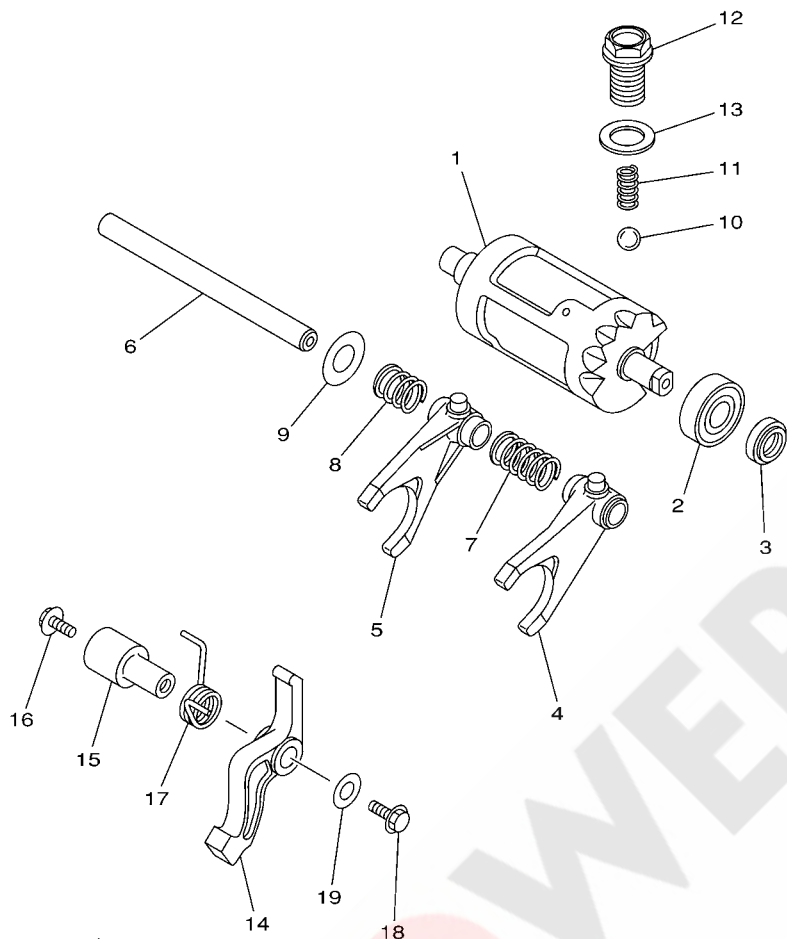

5GH1110-0190

REF. NO.	PART NO.	DESCRIPTION	USA	CAN	EUR	REMARKS
1	5ND-18540-00	SHIFT CAM ASSY	1	1	1	
2	93306-00208	BEARING	1	1	1	
3	93102-15212	OIL SEAL	1	1	1	
4	1D9-18511-00	FORK, SHIFT 1	1	1	1	
5	1D9-18512-00	FORK, SHIFT 2	1	1	1	
6	4KB-18531-01	BAR, SHIFT FORK GUIDE 1	1	1	1	
7	90501-130A1	SPRING, COMPRESSION	1	1	1	
8	90501-166L4	SPRING, COMPRESSION	1	1	1	
9	90201-15564	WASHER, PLATE (1.5T)	1	1	1	
10	93503-08007	BALL	1	1	1	
11	90501-10353	SPRING, COMPRESSION	1	1	1	
12	90105-14367	BOLT, FLANGE	1	1	1	
13	90430-14042	GASKET	1	1	1	
14	5GH-18148-00	LEVER, STOPPER	1	1	1	
15	5GH-1812E-00	SHAFT, STOPPER	1	1	1	
16	95027-06016	BOLT, FLANGE	1	1	1	
17	90508-235B7	SPRING, TORSION	1	1	1	
18	95027-06014	BOLT, FLANGE	1	1	1	
19	90201-06060	WASHER, PLATE	1	1	1	

FIG. 20 SHIFT SHAFT

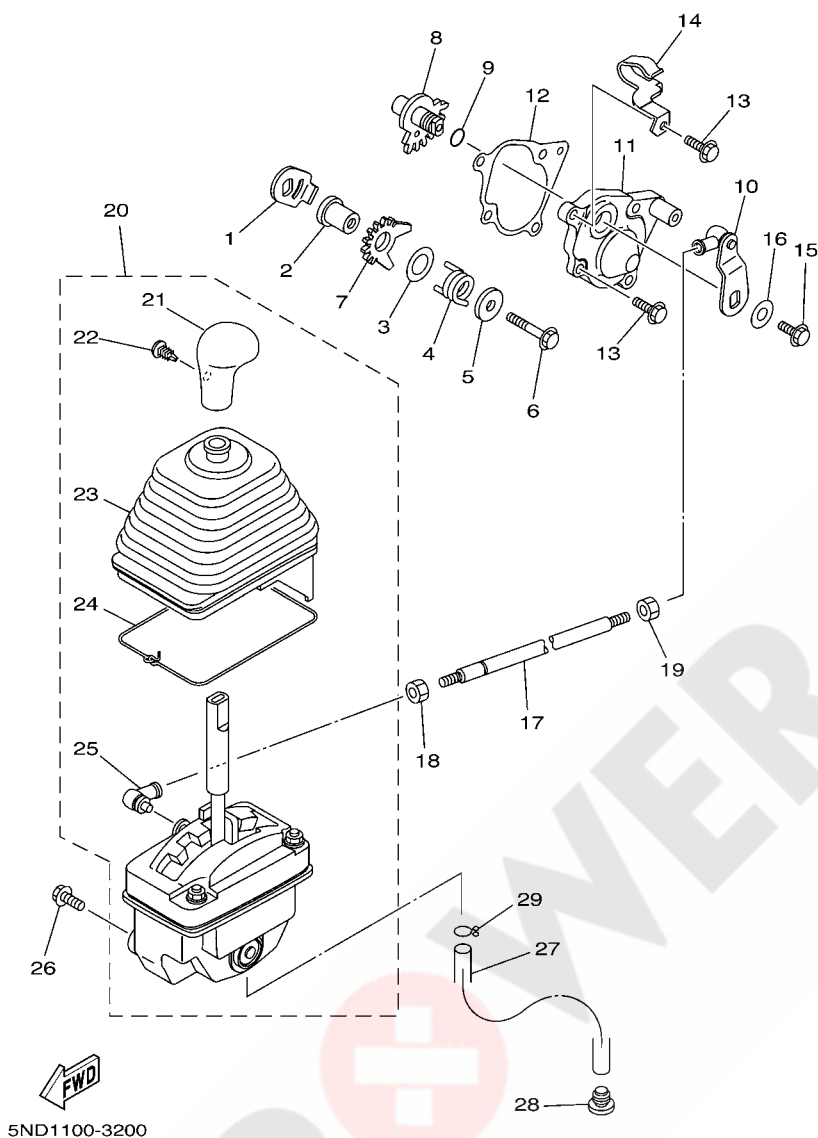

5ND1100-3200

REF. NO.	PART NO.	DESCRIPTION	USA	CAN	EUR	REMARKS
1	4SH-18198-00	LEVER	1	1	1	
2	90387-0613B	COLLAR	1	1	1	
3	90201-132G5	WASHER, PLATE	1	1	1	
4	90508-35764	SPRING, TORSION	1	1	1	
5	90201-06008	WASHER, PLATE	1	1	1	
6	95817-06035	BOLT, FLANGE	1	1	1	
7	5KM-18191-00	LEVER	1	1	1	
8	5GH-18197-00	SHAFT	1	1	1	
9	93210-11073	O-RING	1	1	1	
10	5GH-18104-00	SHIFT GUIDE COMP.	1	1	1	
11	5GH-18129-01	COVER, SHIFT SHAFT	1	1	1	
12	5GH-18146-00	GASKET	1	1	1	
13	97080-06020	BOLT	4	4	4	
14	90465-08336	CLAMP	1	1	1	
15	95817-06016	BOLT, FLANGE	1	1	1	
16	90201-06008	WASHER, PLATE	1	1	1	
17	5GH-18115-00	ROD, SHIFT	1	1	1	
18	90170-08358	NUT	1	1	1	
19	95307-08700	NUT	1	1	1	
20	5GH-18300-01	SHIFTER ASSY	1	1	1	
21	5GH-18174-00	.KNOB, SHIFT LEVER	1	1	1	
22	90269-05055	.RIVET	1	1	1	
23	5KM-18131-00	.BOOT, SEALING	1	1	1	
24	5GH-18617-00	.STOPPER, RUBBER	1	1	1	
25	1KT-18157-00	.JOINT 2	1	1	1	
26	95807-08020	BOLT, FLANGE	3	3	3	
27	90446-16001	HOSE (L90)	1	1	1	

FIG. 20 SHIFT SHAFT

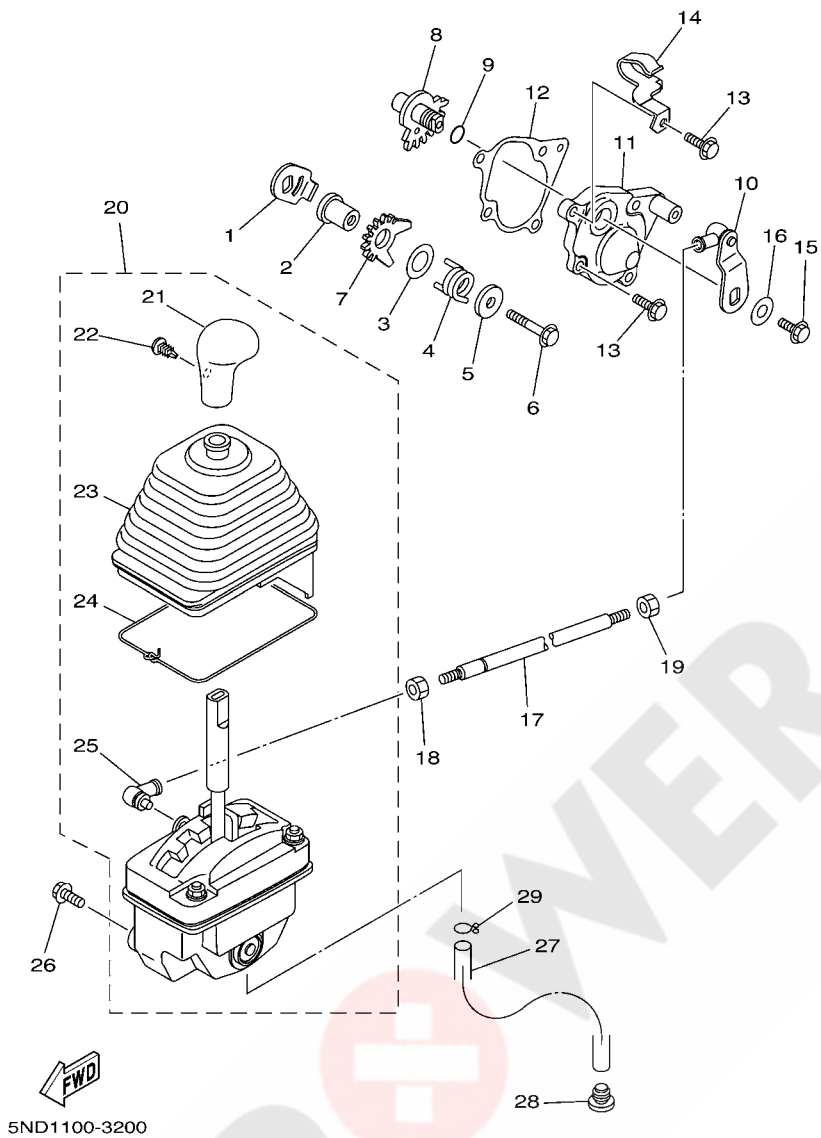

REF. NO.	PART NO.	DESCRIPTION	USA	CAN	EUR	REMARKS
28	5ND-E4191-00	PLUG, DRAIN	1	1	1	(YMUS)
29	90467-15012	CLIP	1	1	1	

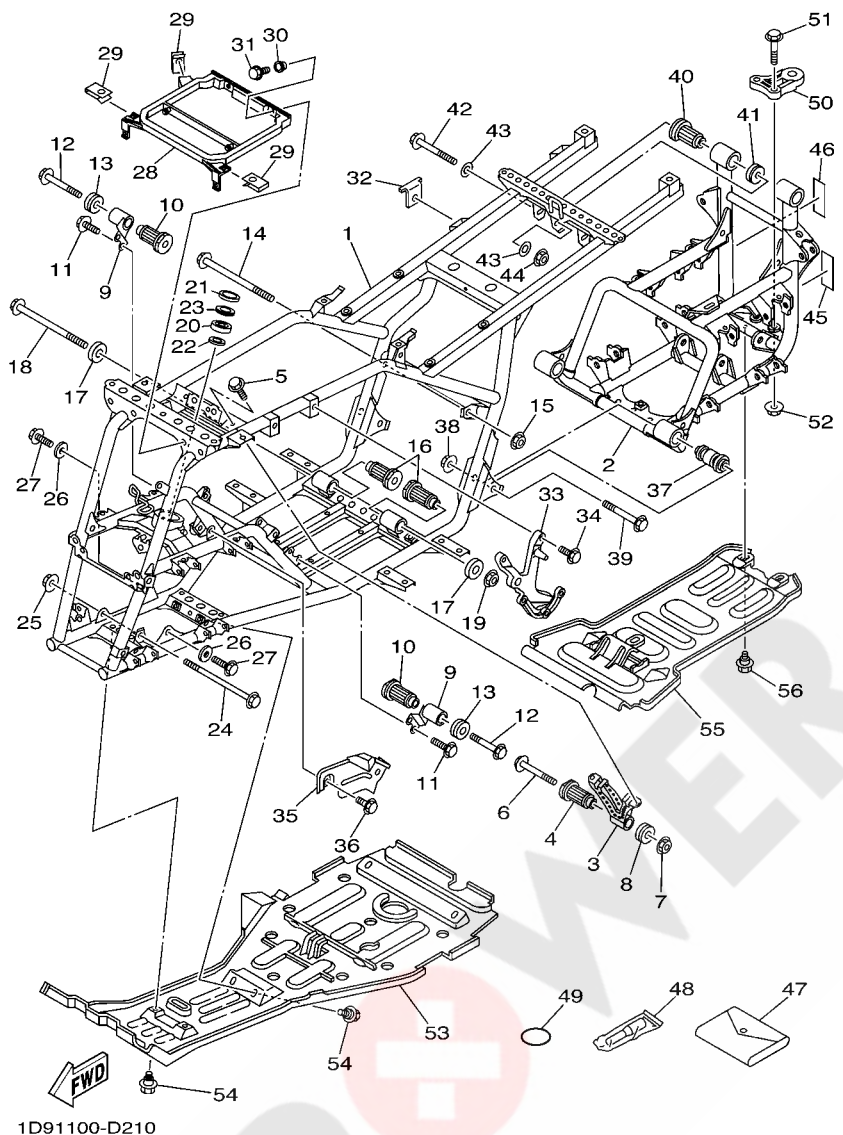

1D91100-D210

FIG. 21 FRAME

REF. NO.	PART NO.	DESCRIPTION	USA	CAN	EUR	REMARKS
1	1D9-F1110-00	FRAME COMP.	1	1	1	(YMUS)
2	1D9-F111B-00	FRAME SUB COMP.	1	1	1	(YMUS)
3	5ND-F1315-00	STAY, ENGINE 2	1	1	1	(YMUS)
4	5ND-E5336-00	DAMPER, ENGINE MOUNT 3	1	1	1	(YMUS)
5	9581P-08012	BOLT, FLANGE	2	2	2	(YMUS)
6	95817-10110	BOLT, FLANGE	1	1	1	
7	95607-10200	NUT, U FLANGE	1	1	1	
8	5ND-F1486-00	DAMPER 2	1	1	1	(YMUS)
9	5ND-F1316-00	STAY, ENGINE 3	2	2	2	(YMUS)
10	5ND-E5336-00	DAMPER, ENGINE MOUNT 3	2	2	2	(YMUS)
11	9581P-08012	BOLT, FLANGE	4	4	4	(YMUS)
12	95817-10080	BOLT, FLANGE	2	2	2	
13	5ND-F1486-00	DAMPER 2	2	2	2	(YMUS)
14	90105-10055	BOLT, FLANGE	1	1	1	
15	95607-10200	NUT, U FLANGE	1	1	1	
16	5ND-E5336-00	DAMPER, ENGINE MOUNT 3	2	2	2	(YMUS)
17	5ND-F1488-00	DAMPER	2	2	2	(YMUS)
18	90105-10055	BOLT, FLANGE	1	1	1	
19	95607-10200	NUT, U FLANGE	1	1	1	
20	93306-203YN	BEARING	1	1	1	(YMUS)
21	93102-25081	OIL SEAL	1	1	1	
22	93102-25099	OIL SEAL	1	1	1	
23	2GU-23872-00	HOLDER, BEARING	1	1	1	
24	90105-10051	BOLT, FLANGE	1	1	1	
25	95607-10200	NUT, U FLANGE	1	1	1	
26	90201-101J1	WASHER, PLATE	2	2	2	
27	95817-10025	BOLT, FLANGE	2	2	2	

D2

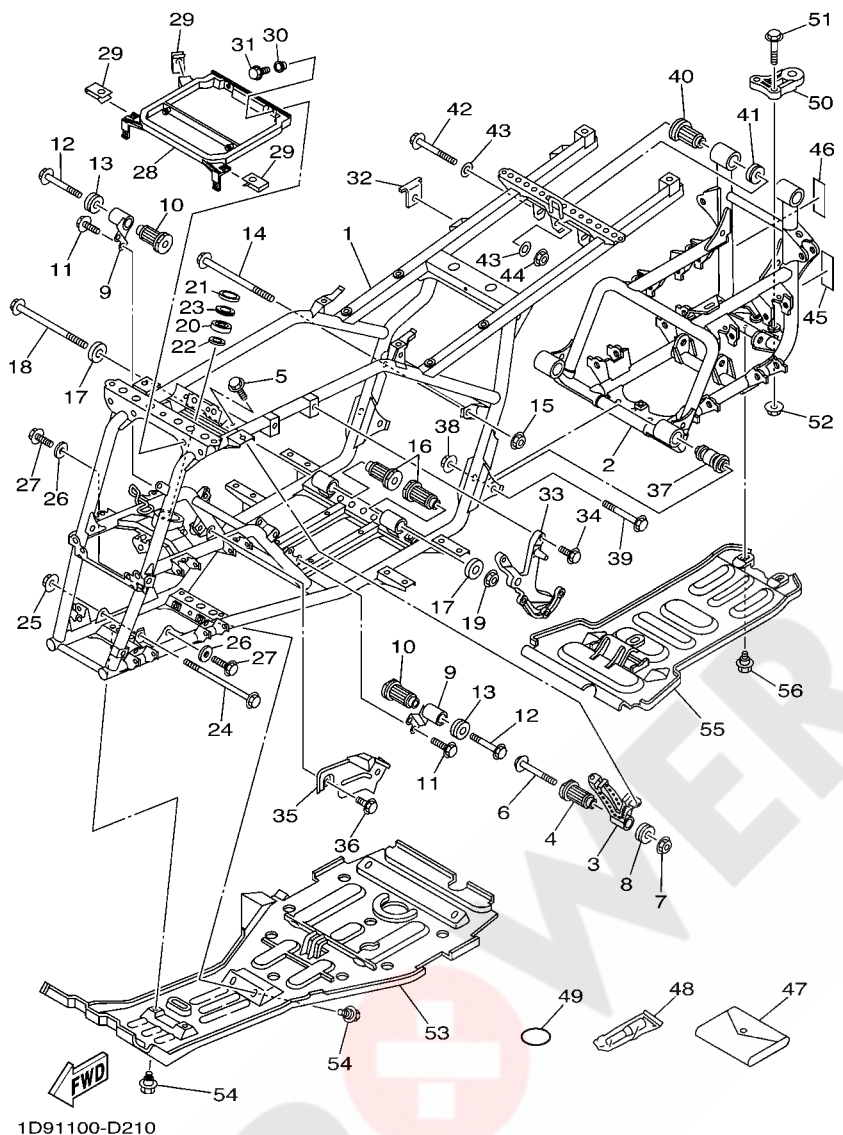

FIG. 21 FRAME

REF. NO.	PART NO.	DESCRIPTION	USA	CAN	EUR	REMARKS
28	5ND-F1513-00	STAY, FENDER 1	1	1	1	(YMUS)
29	90183-06053	NUT, SPRING	3	3	3	
30	90387-06681	COLLAR	2	2	2	
31	95817-06012	BOLT, FLANGE	2	2	2	
32	5ND-F1446-00	STAY, MUFFLER 2	1	1	1	(YMUS)
33	5ND-F1585-01	ARM	1	1	1	(YMUS)
34	95827-08020	BOLT, FLANGE	2	2	2	
35	5ND-F2825-00	PROTECTOR 1	1	1	1	(YMUS)
36	95817-06010	BOLT, FLANGE	2	2	2	
37	5ND-F2123-00	BUSH 1	2	2	2	(YMUS)
38	95607-12200	NUT, SELF-LOCKING	2	2	2	
39	90105-12660	BOLT, FLANGE	2	2	2	
40	1D9-E5336-00	DAMPER, ENGINE MOUNT 3	2	2	2	(YMUS)
41	5ND-F1486-00	DAMPER 2	2	2	2	(YMUS)
42	90105-10711	BOLT, FLANGE	2	2	2	
43	90201-101J1	WASHER, PLATE	4	4	4	
44	95607-10200	NUT, U FLANGE	2	2	2	
45	5ND-F151K-00	LABEL 7	1	1	1	ENGLISH (YMUS)
46	5ND-F151K-10	LABEL 7		1		FRENCH (YMUS)
47	5ND-F8100-00	TOOL KIT	1	1	1	(YMUS)
48	1NV-2811A-01	GAUGE, AIR	1	1	1	
49	93210-64297	O-RING	1	1	1	
50	1D9-F8488-00	HOOK	1	1	1	(YMUS)
51	90105-10669	BOLT, FLANGE	2	2	2	
52	95607-10200	NUT, U FLANGE	2	2	2	
53	5ND-F147A-01	GUARD, ENGINE 1	1	1	1	(YMUS)
54	90109-063F1	BOLT	8	8	8	

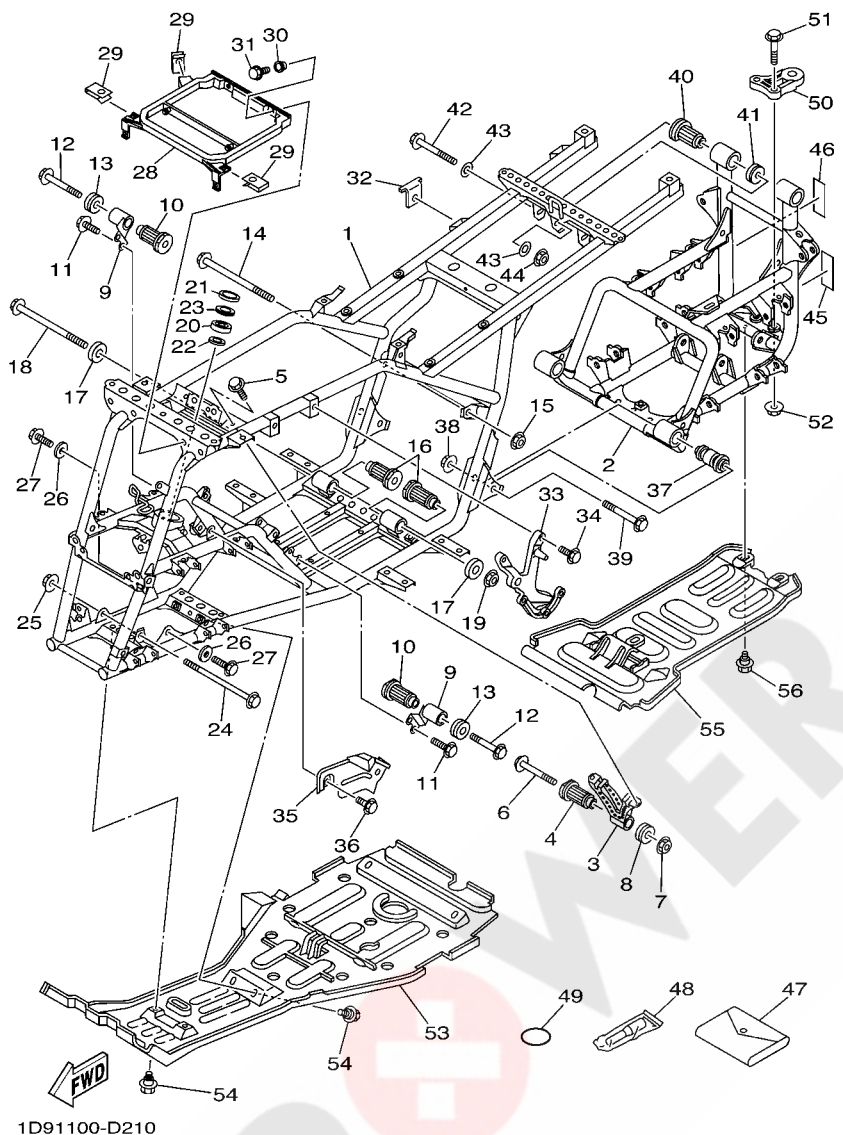
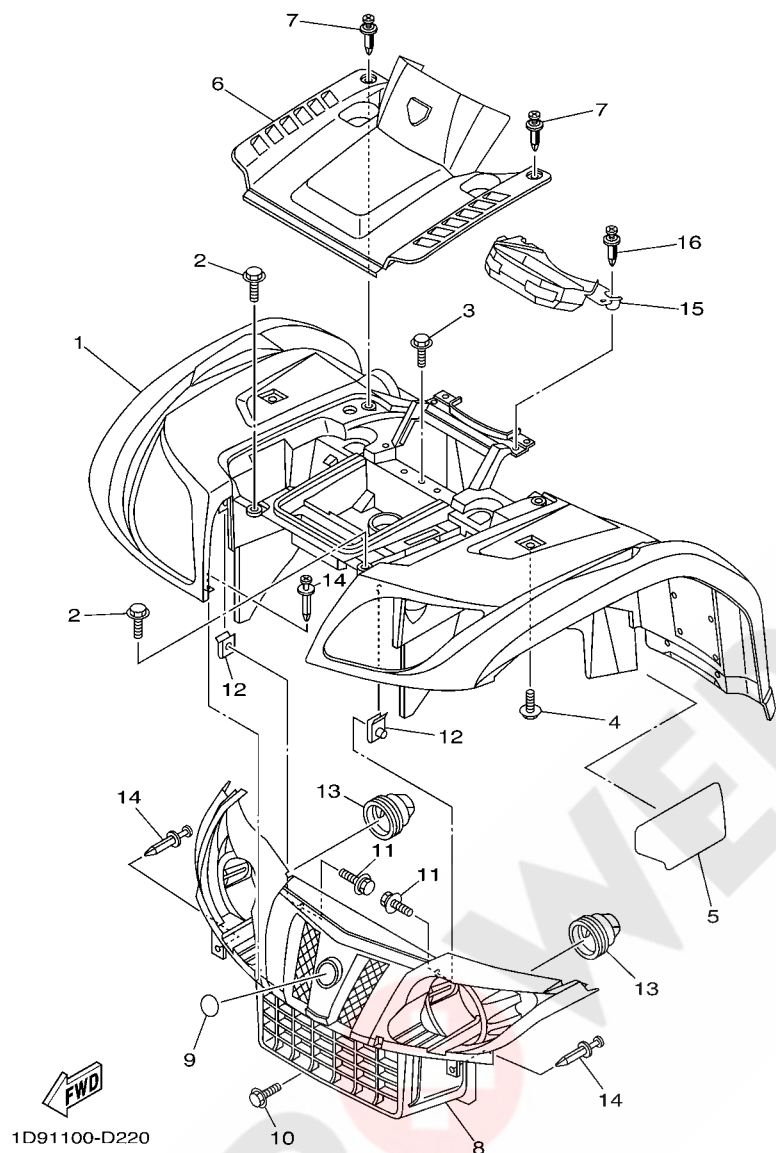

FIG. 21 FRAME

REF. NO.	PART NO.	DESCRIPTION	USA	CAN	EUR	REMARKS
55	1D9-F840K-00	GUARD COMP.	1	1	1	(YMUS)
56	90109-063F1	BOLT	3	3	3	

FIG. 22 FRONT FENDER



REF. NO.	PART NO.	DESCRIPTION	USA	CAN	EUR	REMARKS
1	1D9-F1500-E0	FRONT FENDER ASSY	1			(YMUS)
	1D9-F1500-A1	FRONT FENDER ASSY		1		(YMUS)
	1D9-F1500-A2	FRONT FENDER ASSY			1	(YMUS)
2	90119-06060	BOLT, WITH WASHER	2	2	2	
3	90119-06060	BOLT, WITH WASHER	1	1	1	
4	90119-06060	BOLT, WITH WASHER	2	2	2	
5	5ND-F1575-00	SEAL 1	1	1	1	(YMUS)
6	5ND-F3391-02	PANEL, FRONT	1	1	1	(YMUS)
7	90269-06800	RIVET	2	2	2	(YMUS)
8	1D9-F8309-00	GRILLE, FRONT	1		1	(YMUS)
	1D9-F8309-10	GRILLE, FRONT		1		(YMUS)
9	5FU-F175B-01	TUNING FORK MARK	1	1	1	(YMUS)
10	90119-06060	BOLT, WITH WASHER	2	2	2	
11	90119-06060	BOLT, WITH WASHER	2	2	2	
12	90183-06053	NUT, SPRING	2	2	2	
13	5UH-F8349-00	CAP	2	2	2	(YMUS)
14	90269-06804	RIVET	4	4	4	(YMUS)
15	5ND-F837L-01	PANEL, CONSOLE 1	1	1	1	(YMUS)
16	90269-06800	RIVET	4	4	4	(YMUS)

FIG. 23 REAR FENDER

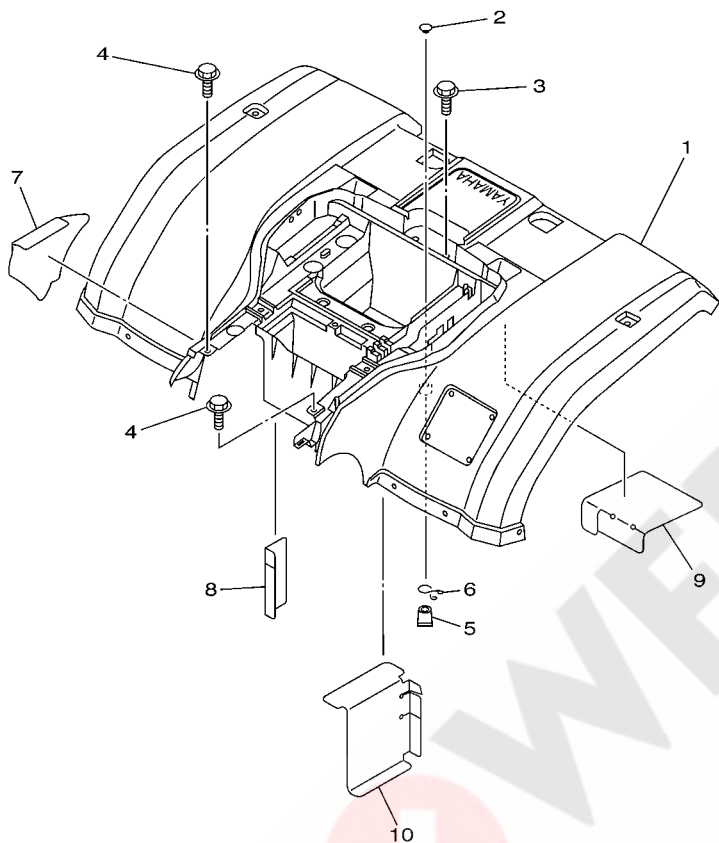

REF. NO.	PART NO.	DESCRIPTION	USA	CAN	EUR	REMARKS
1	5ND-F1600-E0	REAR FENDER ASSY.	1	1	1	(YMUS)
2	90338-09801	PLUG	1	1	1	(YMUS)
3	90119-06060	BOLT, WITH WASHER	3	3	3	
4	90119-06227	BOLT, WITH WASHER	2	2	2	
5	5BF-1443E-00	PIPE, DRAIN	1	1	1	
6	90467-16195	CLIP	1	1	1	
7	5ND-F163A-00	COVER, REAR FENDER 1	1	1	1	(YMUS)
8	5ND-F163E-00	COVER, REAR FENDER 2	1	1	1	(YMUS)
9	5ND-F1652-00	PROTECTOR	1	1	1	(YMUS)
10	5ND-F163F-00	COVER, REAR FENDER 3	1	1	1	(YMUS)

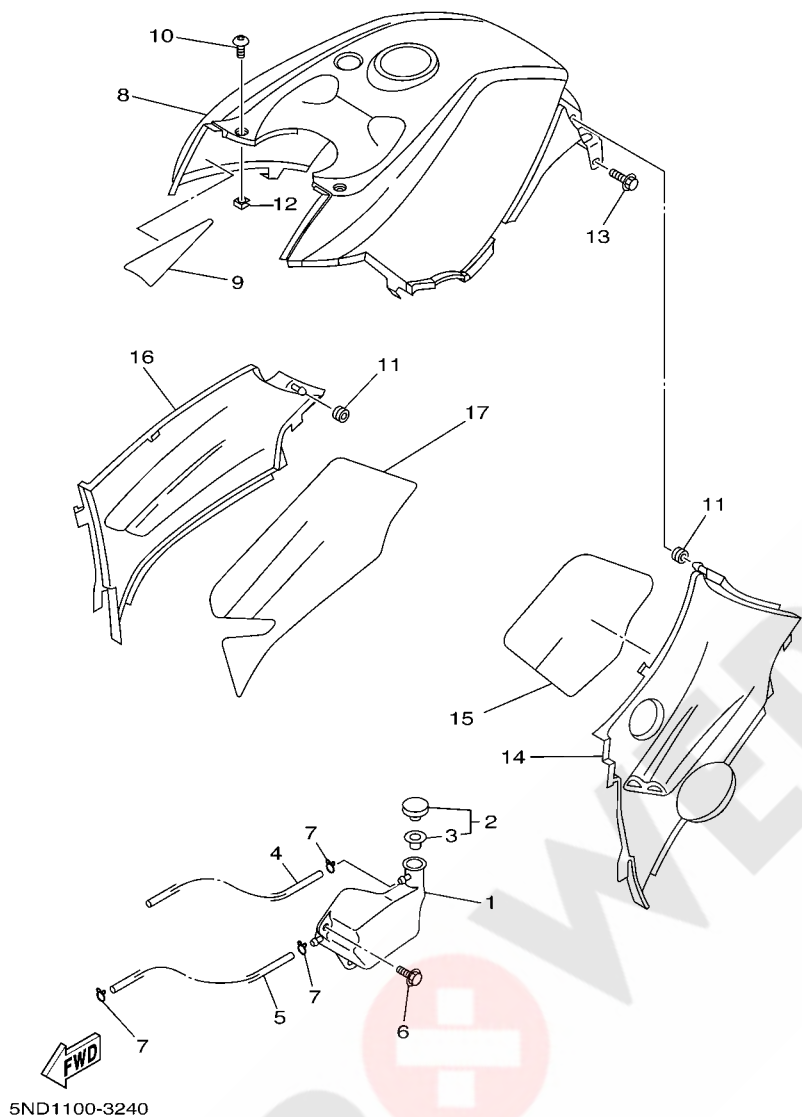

5ND1100-3230

FIG. 24 SIDE COVER

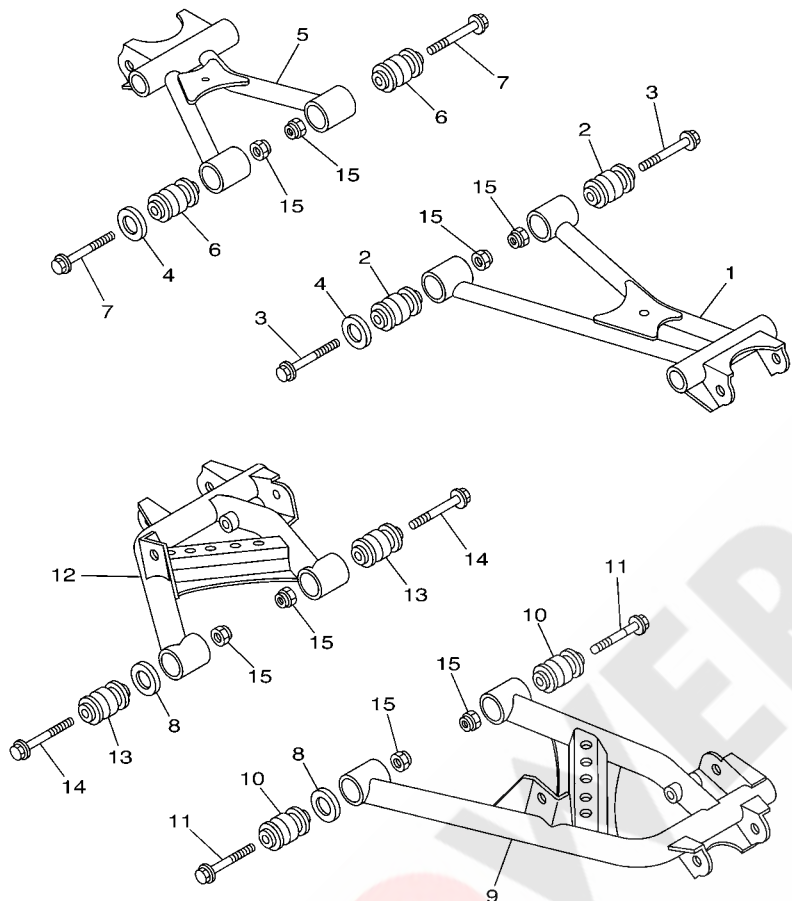

REF. NO.	PART NO.	DESCRIPTION	USA	CAN	EUR	REMARKS
1	5ND-F1871-00	TANK, RECOVERY	1	1	1	(YMUS)
2	1AA-21815-00	CAP	1	1	1	
3	1AA-21874-00	.GASKET	1	1	1	
4	90445-08811	HOSE (L1020)	1	1	1	(YMUS)
5	90445-08812	HOSE (L730)	1	1	1	(YMUS)
6	90119-06060	BOLT, WITH WASHER	2	2	2	
7	90467-08003	CLIP	3	3	3	
8	5ND-F171C-E0	TOP COVER COMP.	1	1	1	(YMUS)
9	5ND-F174M-00	CLOTH, PROTECTOR	1	1	1	(YMUS)
10	90110-05201	BOLT, HEXAGON SOCKET HEAD	2	2	2	
11	90480-13567	GROMMET	2	2	2	
12	90183-05024	NUT, SPRING	2	2	2	
13	90119-06079	BOLT, WITH WASHER	2	2	2	
14	5ND-F1711-00	COVER, SIDE 1	1	1	1	(YMUS)
15	5ND-F174A-00	INSULATOR, SIDE COVER	1	1	1	(YMUS)
16	5ND-F1721-00	COVER, SIDE 2	1	1	1	(YMUS)
17	5ND-F174T-00	INSULATOR, SIDE COVER 2	1	1	1	(YMUS)

FIG. 25 REAR ARM



1D91100-D250

REF. NO.	PART NO.	DESCRIPTION	USA	CAN	EUR	REMARKS
1	1D9-F2171-00	ARM, REAR 1	1	1	1	(YMUS)
2	5KM-23526-00	BUSH	2	2	2	
3	90105-10323	BOLT, FLANGE	2	2	2	
4	5KM-22149-00	WASHER	2	2	2	
5	1D9-F2172-00	ARM, REAR 2	1	1	1	(YMUS)
6	5KM-23526-00	BUSH	2	2	2	
7	90105-10323	BOLT, FLANGE	2	2	2	
8	5KM-22149-00	WASHER	2	2	2	
9	1D9-F217M-00	ARM 1	1	1	1	(YMUS)
10	5KM-23526-00	BUSH	2	2	2	
11	90105-10323	BOLT, FLANGE	2	2	2	
12	1D9-F217N-00	ARM 2	1	1	1	(YMUS)
13	5KM-23526-00	BUSH	2	2	2	
14	90105-10323	BOLT, FLANGE	2	2	2	
15	90185-10844	NUT, SELF-LOCKING	8	8	8	(YMUS)

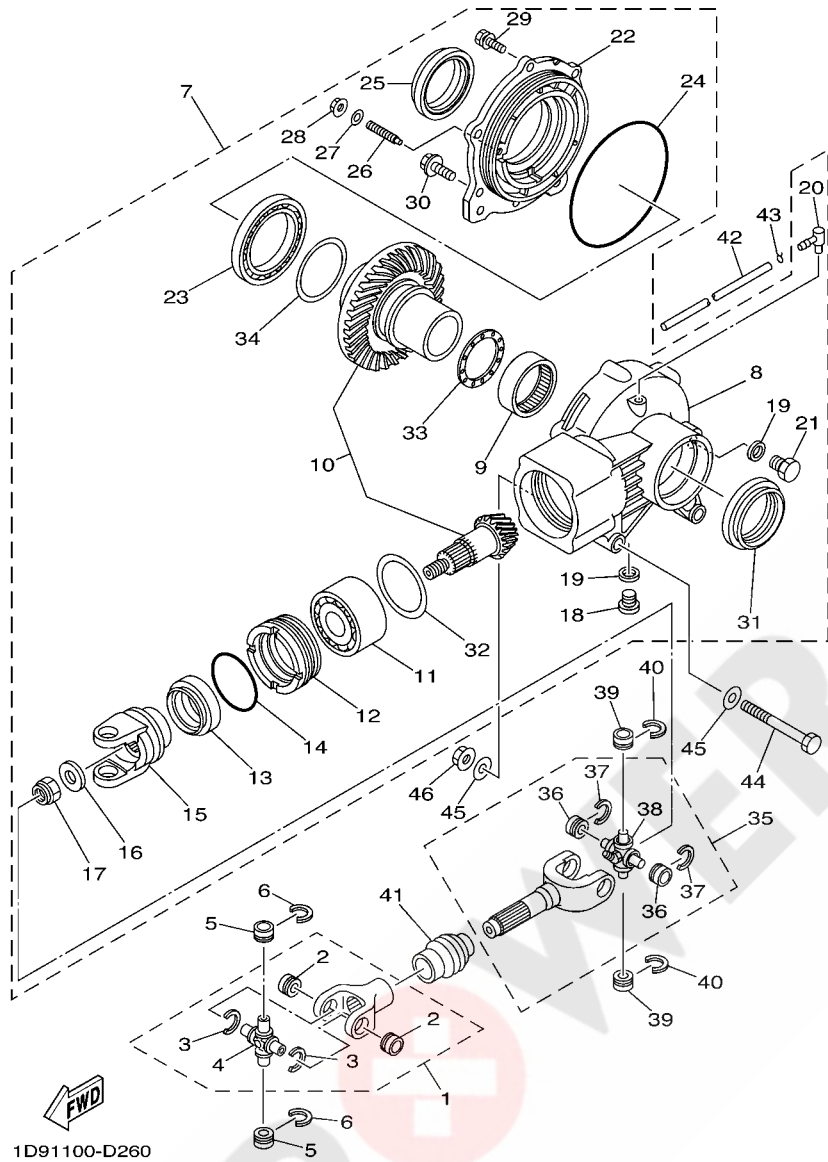

FIG. 26 DRIVE SHAFT

REF. NO.	PART NO.	DESCRIPTION	USA	CAN	EUR	REMARKS
1	1D9-46108-00	CROSS JOINT COMP. 3	1	1	1	
2	93399-99948	.BEARING	2	2	2	
3	93440-20088	.CIRCLIP	2	2	2	
4	5GT-46187-00	.SPIDER	1	1	1	
5	93399-99948	BEARING	2	2	2	
6	93440-20088	CIRCLIP	2	2	2	
7	1D9-G6101-00	REAR AXLE GEAR CASE ASSY	1	1	1	(YMUS)
8	1D9-G6151-00	.HOUSING, DRIVE SHAFT	1	1	1	(YMUS)
9	93317-855Y9	.BEARING	1	1	1	(YMUS)
10	1D9-461A0-00	.RING GEAR SET	1	1	1	
11	93305-005Y0	.BEARING	1	1	1	(YMUS)
12	1D9-44583-00	.NUT	1	1	1	
13	93102-44454	.OIL SEAL	1	1	1	
14	93210-626A7	.O-RING	1	1	1	
15	1D9-46186-00	.YOKE, JOINT	1	1	1	
16	90201-14633	.WASHER, PLATE	1	1	1	
17	90185-14070	.NUT, SELF-LOCKING	1	1	1	
18	90340-14046	.PLUG, STRAIGHT SCREW	1	1	1	
19	214-11198-01	.GASKET	2	2	2	
20	5UG-15371-00	.BREATHER	1	1	1	
21	90340-14029	.PLUG, STRAIGHT SCREW	1	1	1	
22	1D9-G6152-00	.HOUSING, BEARING	1	1	1	(YMUS)
23	93316-013Y0	.BEARING	1	1	1	(YMUS)
24	93211-39569	.O-RING	1	1	1	
25	93102-60800	.OIL SEAL	1	1	1	
26	2HR-46156-00	.STOPPER, RING GEAR	1	1	1	
27	90201-08087	.WASHER, PLATE	1	1	1	

D9

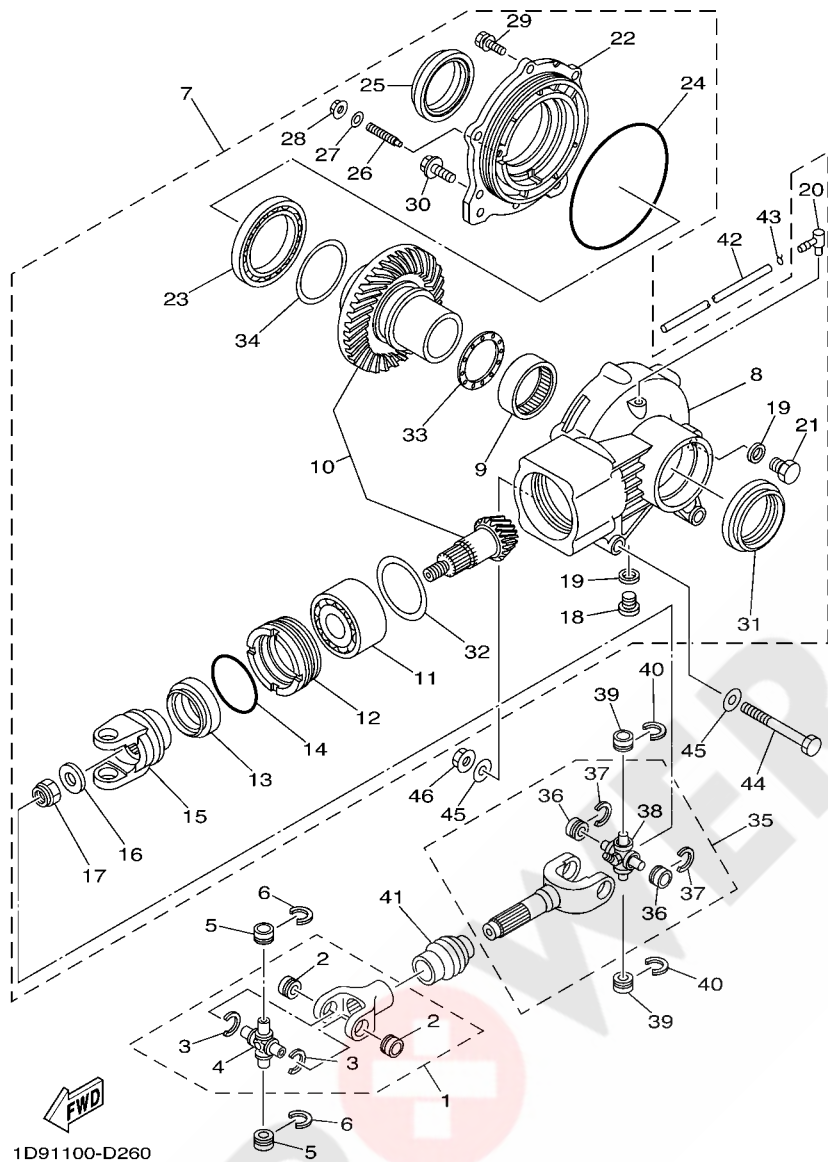

FIG. 26 DRIVE SHAFT

REF. NO.	PART NO.	DESCRIPTION	USA	CAN	EUR	REMARKS
28	95707-08500	.NUT, FLANGE	1	1	1	
29	9752P-08525	.BOLT, WITH WASHER	4	4	4	(YMUS)
30	95817-10025	.BOLT, FLANGE	2	2	2	
31	93102-60800	.OIL SEAL	1	1	1	
32	1D9-G6119-00	.SHIM, THRUST(T=0.15MM)	1	1	1	UR (YMUS)
	1D9-G6119-10	.SHIM, THRUST(T=0.30MM)	1	1	1	UR (YMUS)
	1D9-G6119-20	.SHIM, THRUST(T=0.40MM)	1	1	1	UR (YMUS)
	1D9-G6119-30	.SHIM, THRUST(T=0.45MM)	1	1	1	UR (YMUS)
	1D9-G6119-40	.SHIM, THRUST(T=0.50MM)	1	1	1	UR (YMUS)
33	4XE-G6118-10	.SHIM, THRUST(T=1.0MM)	1	1	1	UR (YMUS)
	4XE-G6118-11	.SHIM, THRUST(T=1.1MM)	1	1	1	UR (YMUS)
	4XE-G6118-12	.SHIM, THRUST(T=1.2MM)	1	1	1	UR (YMUS)
	4XE-G6118-13	.SHIM, THRUST(T=1.3MM)	1	1	1	UR (YMUS)
	4XE-G6118-14	.SHIM, THRUST(T=1.4MM)	1	1	1	UR (YMUS)
	4XE-G6118-15	.SHIM, THRUST(T=1.5MM)	1	1	1	UR (YMUS)
	4XE-G6118-16	.SHIM, THRUST(T=1.6MM)	1	1	1	UR (YMUS)
	4XE-G6118-17	.SHIM, THRUST(T=1.7MM)	1	1	1	UR (YMUS)
	4XE-G6118-18	.SHIM, THRUST(T=1.8MM)	1	1	1	UR (YMUS)
	4XE-G6118-19	.SHIM, THRUST(T=1.9MM)	1	1	1	UR (YMUS)
	4XE-G6118-20	.SHIM, THRUST(T=2.0MM)	1	1	1	UR (YMUS)
	4XE-G6118-21	.SHIM, THRUST(T=2.1MM)	1	1	1	UR (YMUS)
34	4XE-G6117-25	.SHIM, RING GEAR(T=0.25MM)	1	1	1	UR (YMUS)
	4XE-G6117-30	.SHIM, RING GEAR(T=0.30MM)	1	1	1	UR (YMUS)
	4XE-G6117-35	.SHIM, RING GEAR(T=0.35MM)	1	1	1	UR (YMUS)
	4XE-G6117-40	.SHIM, RING GEAR(T=0.40MM)	1	1	1	UR (YMUS)
	4XE-G6117-45	.SHIM, RING GEAR(T=0.45MM)	1	1	1	UR (YMUS)
	4XE-G6117-50	.SHIM, RING GEAR(T=0.50MM)	1	1	1	UR (YMUS)

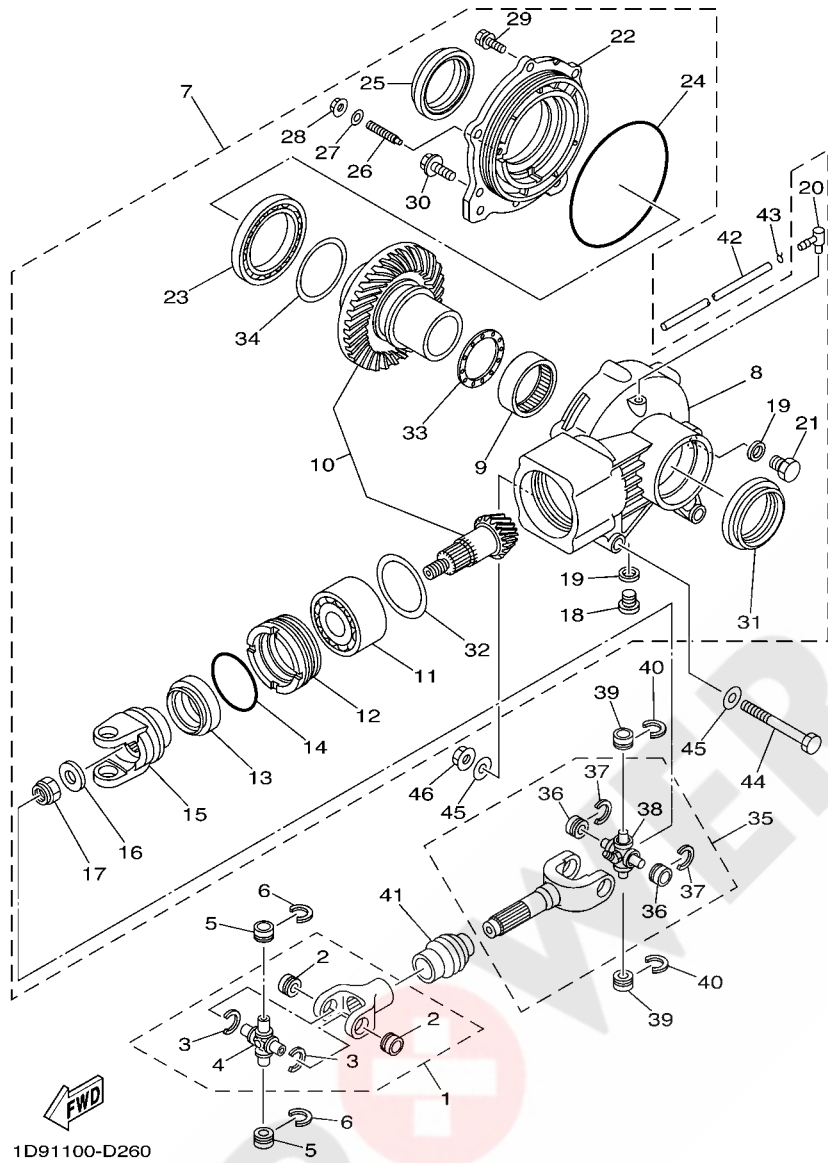
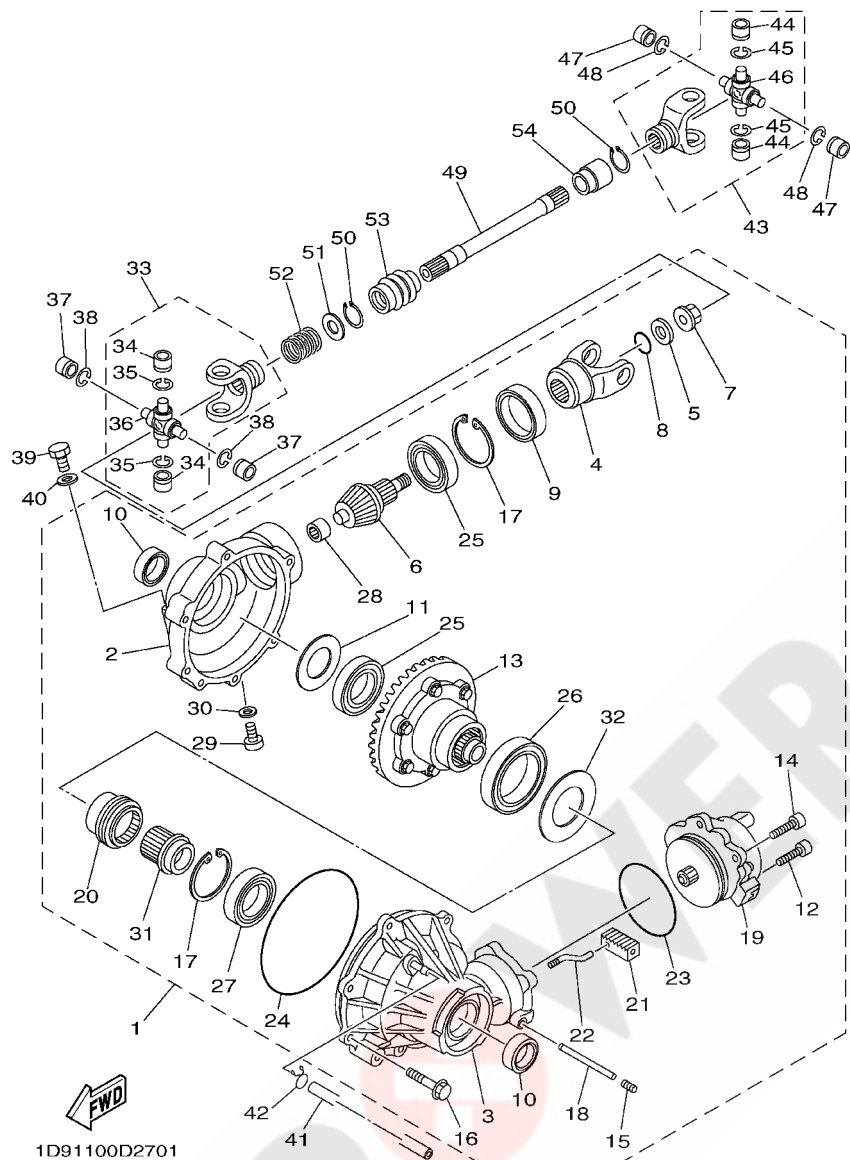

FIG. 26 DRIVE SHAFT

REF. NO.	PART NO.	DESCRIPTION	USA	CAN	EUR	REMARKS
35	1D9-46107-00	CROSS JOINT COMP. 2	1	1	1	
36	93399-99948	.BEARING	2	2	2	
37	93440-20088	.CIRCLIP	2	2	2	
38	5GT-46187-00	.SPIDER	1	1	1	
39	93399-99948	BEARING	2	2	2	
40	93440-20088	CIRCLIP	2	2	2	
41	5GT-46136-00	SEAL 1	1	1	1	
42	90445-078C4	HOSE (L900)	1	1	1	(YMUS)
43	90467-07029	CLIP	1	1	1	
44	90105-10111	BOLT, FLANGE	1	1	1	
45	90201-10131	WASHER, PLATE	4	4	4	
46	95607-10200	NUT, U FLANGE	2	2	2	

FIG. 27 FRONT DIFFERENTIAL



REF. NO.	PART NO.	DESCRIPTION	USA	CAN	EUR	REMARKS
1	5KM-46160-04	FRONT AXLE GEAR CASE COMP.	1	1	1	
2	5KM-46161-00	.HOUSING, SHAFT DRIVE 2	1	1	1	
3	5KM-46162-00	.HOUSING, BEARING 2	1	1	1	
4	5KM-46146-10	.YOKE, JOINT 2	1	1	1	
5	90201-14633	.WASHER, PLATE	1	1	1	
6	5KM-46141-11	.PINION, DRIVE 2	1	1	1	
7	4WV-46145-00	.NUT 1	1	1	1	
8	93210-14359	.O-RING	1	1	1	
9	93102-48012	.OIL SEAL	1	1	1	
10	93102-24034	.OIL SEAL	2	2	2	
11	4WV-46119-01	.SHIM, THRUST (0.1T)	1	1	1	UR
	4WV-46119-11	.SHIM, THRUST (0.2T)	1	1	1	UR
	4WV-46119-21	.SHIM, THRUST (0.3T)	1	1	1	UR
	4WV-46119-31	.SHIM, THRUST (0.4T)	1	1	1	UR
	4WV-46119-41	.SHIM, THRUST (0.5T)	1	1	1	UR
	4WV-46119-51	.SHIM, THRUST (1.0T)	1	1	1	UR
12	5KM-46155-00	.BOLT 1	1	1	1	
13	5KM-46470-12	.LIMITED SLIP DIFF. ASSY	1	1	1	
14	91317-08020	.BOLT	2	2	2	
15	90113-08004	.BOLT, SET	1	1	1	
16	4WV-46159-00	.BOLT 3	6	6	6	
17	4WV-46143-00	.RING,HOLE SNAP 2	2	2	2	
18	5KM-42752-00	.SHAFT	1	1	1	
19	5KM-4616A-02	.SERVO MOTOR COMP	1	1	1	
20	5KM-46441-00	.CLUTCH,DRIVEN	1	1	1	
21	5KM-18319-00	.SHAFT 2	1	1	1	
22	5KM-18514-00	.FORK, SHIFT 4	1	1	1	

FIG. 27 FRONT DIFFERENTIAL

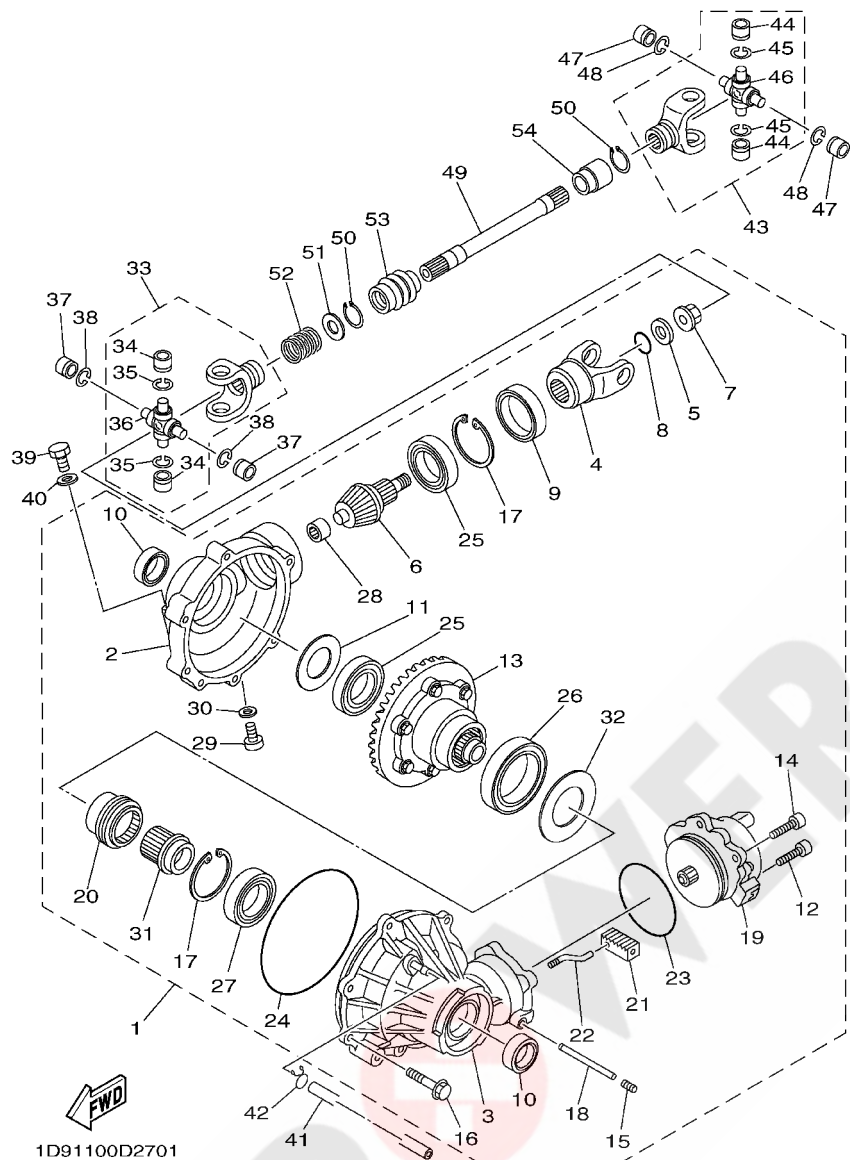

REF. NO.	PART NO.	DESCRIPTION	USA	CAN	EUR	REMARKS
23	93210-82001	.O-RING	1	1	1	
24	93211-40040	.O-RING	1	1	1	
25	93306-00709	.BEARING	2	2	2	
26	93306-91201	.BEARING (B6912)	1	1	1	
27	93316-00702	.BEARING	1	1	1	
28	4WV-46167-00	.BEARING 4	1	1	1	
29	90340-10001	.PLUG, STRAIGHT SCREW	1	1	1	
30	90430-10003	.GASKET	1	1	1	
31	5KM-46451-00	.ADAPTER	1	1	1	
32	5KM-46119-01	.SHIM, THRUST (0.1T)	1	1	1	UR
	5KM-46119-11	.SHIM, THRUST (0.2T)	1	1	1	UR
	5KM-46119-21	.SHIM, THRUST (0.3T)	1	1	1	UR
	5KM-46119-31	.SHIM, THRUST (0.4T)	1	1	1	UR
	5KM-46119-41	.SHIM, THRUST (0.5T)	1	1	1	UR
	5KM-46119-51	.SHIM, THRUST (1.0T)	1	1	1	UR
	5KM-46119-61	.SHIM, THRUST (1.5T)	1	1	1	UR
33	5KM-46107-00	CROSS JOINT COMP. 2	1	1	1	
34	93399-99948	.BEARING	2	2	2	
35	93440-20088	.CIRCLIP	2	2	2	
36	5GT-46187-00	.SPIDER	1	1	1	
37	93399-99948	BEARING	2	2	2	
38	93440-20088	CIRCLIP	2	2	2	
39	90340-14029	PLUG, STRAIGHT SCREW	1	1	1	
40	214-11198-01	GASKET	1	1	1	
41	90445-07809	HOSE (L750)	1	1	1	(YMUS)
42	90467-07029	CLIP	1	1	1	
43	5KM-46107-00	CROSS JOINT COMP. 2	1	1	1	

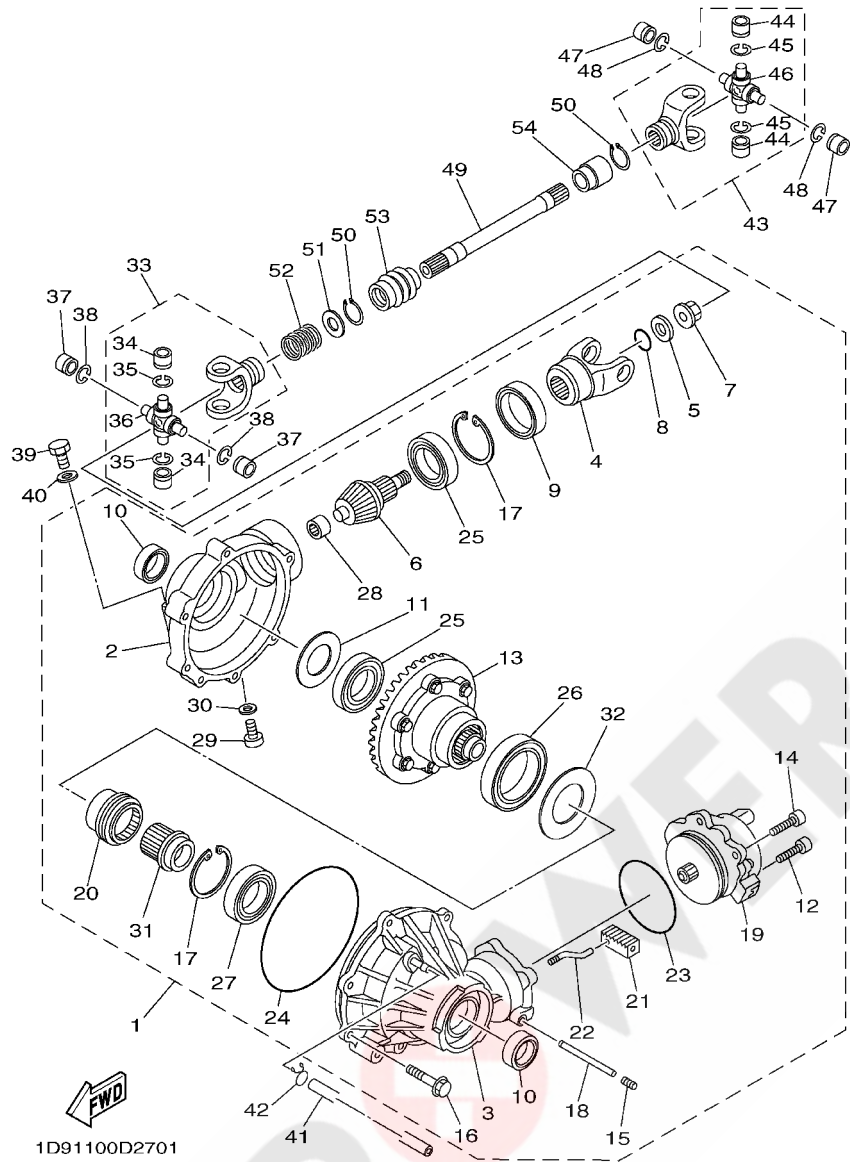
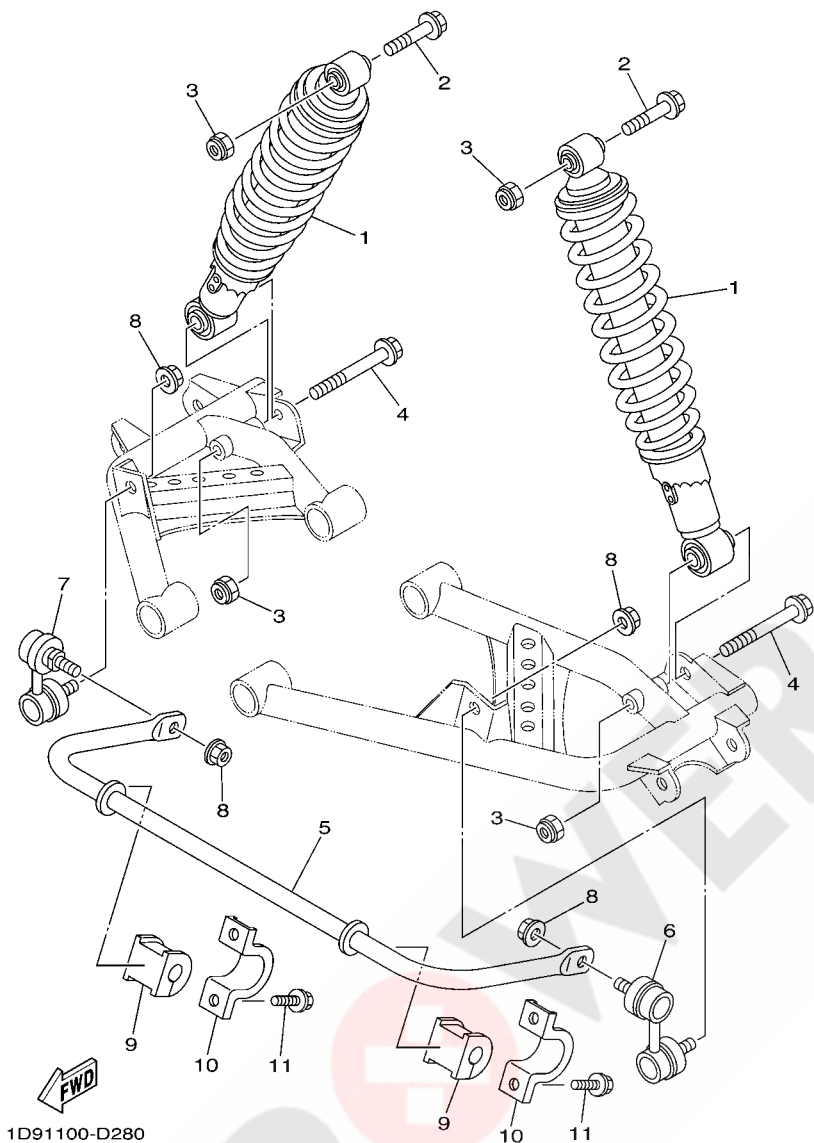

FIG. 27 FRONT DIFFERENTIAL

REF. NO.	PART NO.	DESCRIPTION	USA	CAN	EUR	REMARKS
44	93399-99948	.BEARING	2	2	2	
45	93440-20088	.CIRCLIP	2	2	2	
46	5GT-46187-00	.SPIDER	1	1	1	
47	93399-99948	BEARING	2	2	2	
48	93440-20088	CIRCLIP	2	2	2	
49	5ND-G6173-00	SHAFT, DRIVE 2	1	1	1	(YMUS)
50	99009-19400	CIRCLIP	2	2	2	
51	90201-20266	WASHER, PLATE (T=1.0)	1	1	1	
52	90501-235L9	SPRING, COMPRESSION	1	1	1	
53	5GT-46136-00	SEAL 1	1	1	1	
54	5GT-46137-00	SEAL 2	1	1	1	

FIG. 28 REAR SUSPENSION



REF. NO.	PART NO.	DESCRIPTION	USA	CAN	EUR	REMARKS
1	1D9-F2210-00	SHOCK ABSORBER ASSY, REAR	2	2	2	(YMUS)
2	90105-108B1	BOLT, FLANGE	2	2	2	(YMUS)
3	90185-10844	NUT, SELF-LOCKING	4	4	4	(YMUS)
4	90105-10095	BOLT, FLANGE	2	2	2	
5	1D9-G7491-00	BAR, STABILIZER	1	1	1	(YMUS)
6	5KM-2385L-00	JOINT, STABILIZER 1	1	1	1	
7	5KM-2385M-00	JOINT, STABILIZER 2	1	1	1	
8	95607-10200	NUT, U FLANGE	4	4	4	
9	1D9-F386G-00	BUSH, STABILIZER FRONT	2	2	2	(YMUS)
10	1D9-F386H-00	COVER, STABILIZER FRONT	2	2	2	(YMUS)
11	95817-08012	BOLT, FLANGE	4	4	4	

FIG. 29 FRONT SUSPENSION & WHEEL

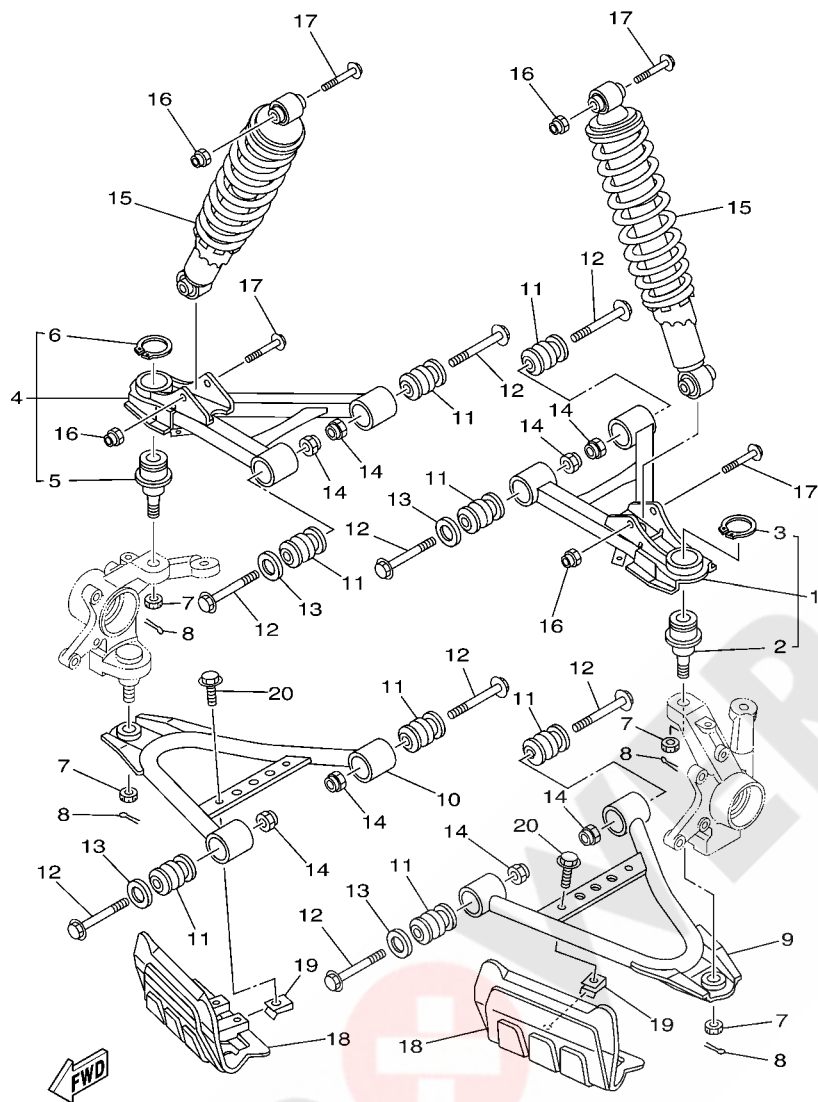

1D91100-D290

REF. NO.	PART NO.	DESCRIPTION	USA	CAN	EUR	REMARKS
1	5ND-F3540-11	FRONT UPPER ARM COMP. (LEFT)	1	1	1	(YMUS)
2	5FU-F3549-00	.BALL JOINT 1	1	1	1	(YMUS)
3	93410-32826	.CIRCLIP	1	1	1	
4	5ND-F3550-11	FRONT UPPER ARM COMP. (RIGHT)	1	1	1	(YMUS)
5	5FU-F3549-00	.BALL JOINT 1	1	1	1	(YMUS)
6	93410-32826	.CIRCLIP	1	1	1	
7	90171-12816	NUT, CASTLE	4	4	4	(YMUS)
8	91401-25020	PIN, COTTER	4	4	4	
9	1D9-F357A-00	ARM,FR. LWR. LH.	1	1	1	(YMUS)
10	1D9-F358A-00	ARM,FR. LWR. RH.	1	1	1	(YMUS)
11	2HR-23526-00	BUSH	8	8	8	
12	90105-10890	BOLT, FLANGE	8	8	8	(YMUS)
13	5KM-22149-00	WASHER	4	4	4	
14	90185-10844	NUT, SELF-LOCKING	8	8	8	(YMUS)
15	1D9-F3350-00	SHOCK ABSORBER ASSY	2	2	2	(YMUS)
16	90185-10844	NUT, SELF-LOCKING	4	4	4	(YMUS)
17	90105-108B1	BOLT, FLANGE	4	4	4	(YMUS)
18	5ND-F3123-00	COVER, LOWER 1	2	2	2	(YMUS)
19	90183-06053	NUT, SPRING	2	2	2	
20	95807-06012	BOLT, FLANGE	2	2	2	

FIG. 30 STEERING

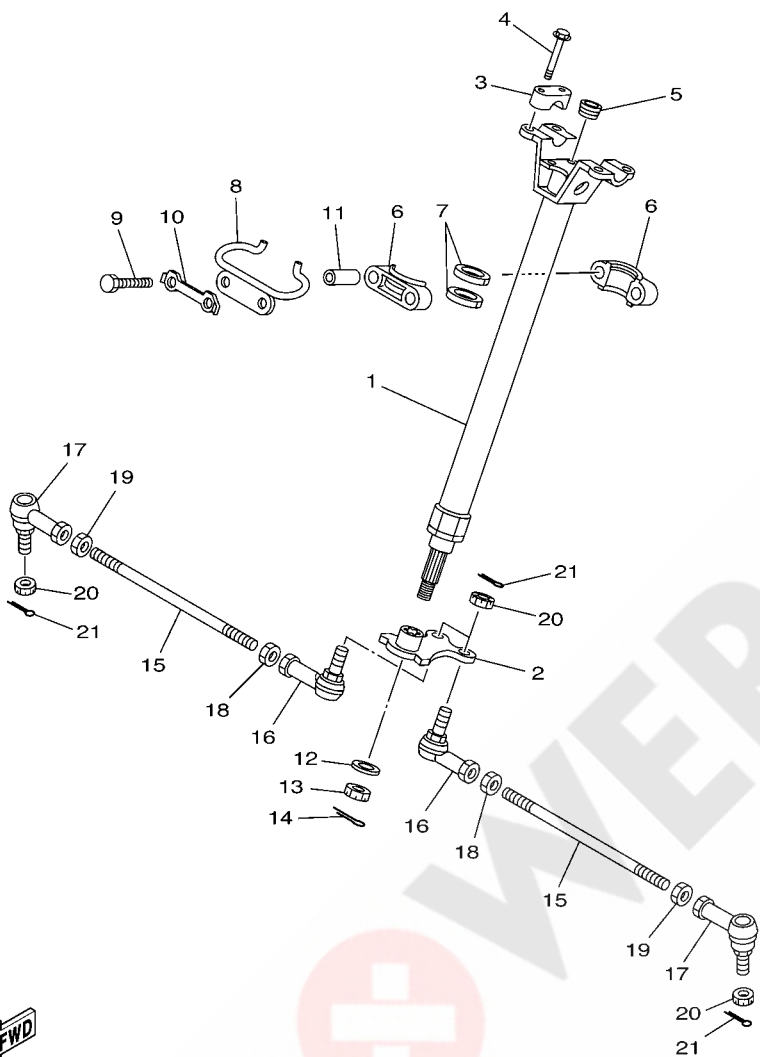

5ND1100-3300

REF. NO.	PART NO.	DESCRIPTION	USA	CAN	EUR	REMARKS
1	5ND-F3813-10	COLUMN, STEERING 2	1	1	1	(YMUS)
2	5ND-F3816-11	ARM, PITMAN	1	1	1	(YMUS)
3	8K1-23814-00	HOLDER, HANDLE	2	2	2	
4	9581P-08030	BOLT, FLANGE	4	4	4	(YMUS)
5	90336-28053	PLUG, TAPER	1	1	1	
6	1UY-23812-00	PLANE BEARING, STEERING	2	2	2	
7	93112-31011	OIL SEAL	2	2	2	
8	5ND-F3868-00	BRACKET, STEERING LOWER	1	1	1	(YMUS)
9	9702P-08060	BOLT	2	2	2	(YMUS)
10	4XE-F3894-00	WASHER, LOCK 1	1	1	1	(YMUS)
11	90387-090R0	COLLAR	2	2	2	
12	90201-14226	WASHER, PLATE	1	1	1	
13	90185-14070	NUT, SELF-LOCKING	1	1	1	
14	91401-25025	PIN, COTTER	1	1	1	
15	5ND-F3831-00	ROD, TIE	2	2	2	(YMUS)
16	1D9-F3841-00	JOINT, UNIVERSAL 1	2	2	2	(YMUS)
17	1D9-F3845-00	JOINT, UNIVERSAL 2	2	2	2	(YMUS)
18	4XE-F3833-00	NUT 1	2	2	2	(YMUS)
19	4XE-F3834-00	NUT 2	2	2	2	(YMUS)
20	90171-12816	NUT, CASTLE	4	4	4	(YMUS)
21	91401-25020	PIN, COTTER	4	4	4	

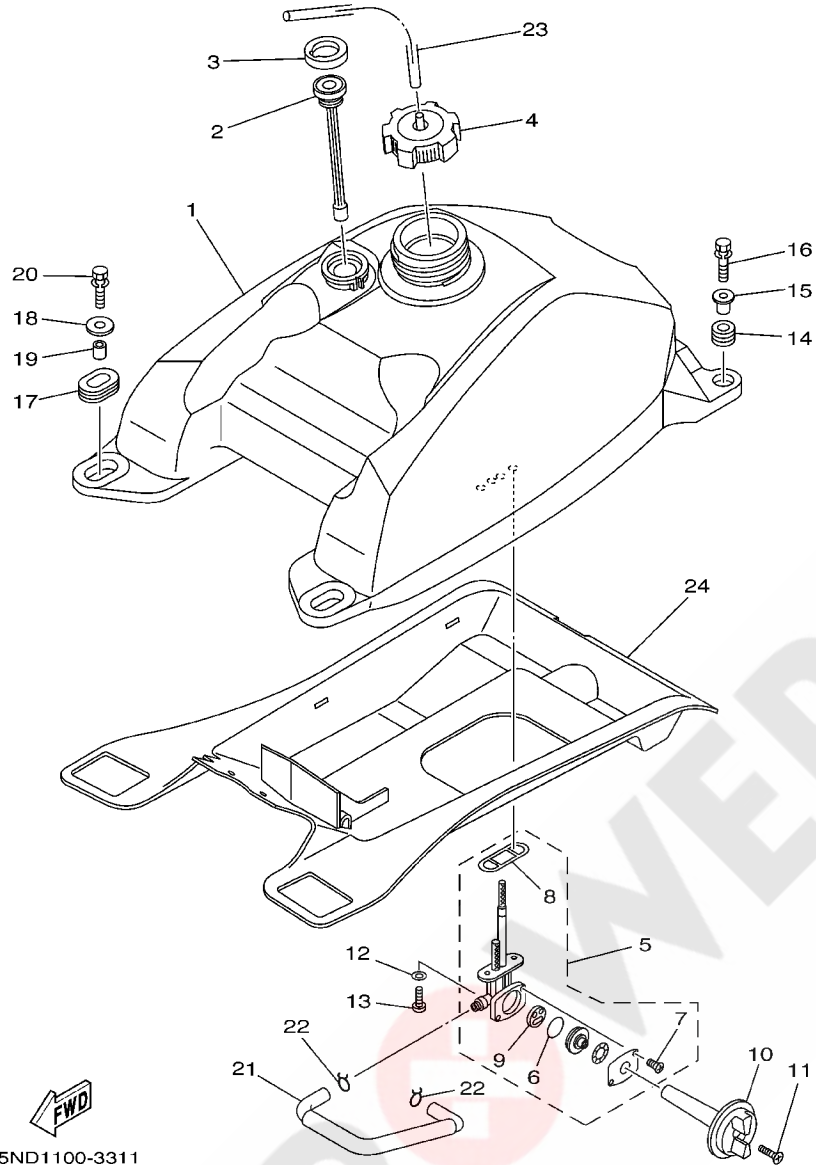
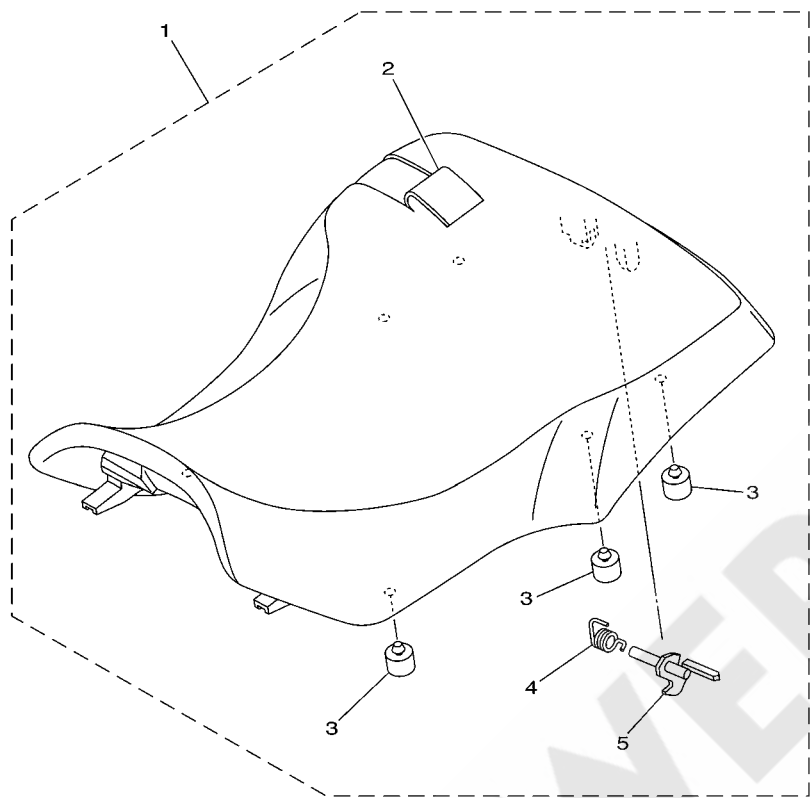

FIG. 31 FUEL TANK

REF. NO.	PART NO.	DESCRIPTION	USA	CAN	EUR	REMARKS
1	5ND-F4110-00	FUEL TANK COMP.	1	1	1	(YMUS)
2	5GH-24260-00	FUEL METER ASSY	1	1	1	
3	4SH-24261-00	HOUSING, FUEL METER	1	1	1	
4	5KM-24610-00	CAP ASSY	1	1	1	
5	5GH-24500-01	FUEL COCK ASSY 1	1	1	1	
6	3AJ-24534-01	.SEAL, COCK	1	1	1	
7	98507-03014	.SCREW, PAN HEAD	2	2	2	
8	4X8-24512-00	.O-RING	1	1	1	
9	3AC-24523-00	.VALVE PACKING	1	1	1	
10	5GH-24524-00	LEVER, COCK	1	1	1	
11	98707-04018	SCREW, FLAT HEAD	1	1	1	
12	90202-05193	WASHER, PLATE	2	2	2	
13	90149-06011	SCREW	2	2	2	
14	90480-18290	GROMMET	2	2	2	
15	90387-066J1	COLLAR	2	2	2	
16	90119-06831	BOLT, WITH WASHER	2	2	2	(YMUS)
17	90480-01400	GROMMET	2	2	2	
18	90201-060L5	WASHER, PLATE	2	2	2	
19	90387-07598	COLLAR	2	2	2	
20	90119-06831	BOLT, WITH WASHER	2	2	2	(YMUS)
21	5ND-F4311-00	PIPE, FUEL 1	1	1	1	(YMUS)
22	90467-10008	CLIP	2	2	2	
23	90445-088C5	HOSE (L400)	1	1	1	(YMUS)
24	5ND-F414H-10	DAMPER, PLATE 1	1	1	1	(YMUS)

5ND1100-3311

FIG. 32 SEAT



REF. NO.	PART NO.	DESCRIPTION	USA	CAN	EUR	REMARKS
1	1D9-F4710-00	SINGLE SEAT ASSY	1	1		(YMUS)
	1D9-F4710-20	SINGLE SEAT ASSY			1	(YMUS)
2	5ND-F470F-02	.SEAT COVER COMP.	1	1		(YMUS)
	5ND-F470F-22	.SEAT COVER COMP.			1	(YMUS)
3	4XE-F4747-00	.DAMPER, SEAT	6	6	6	(YMUS)
4	4XE-F478V-00	.SPRING, TORSION	1	1	1	(YMUS)
5	5ND-F4776-00	.LEVER, SEAT	1	1	1	(YMUS)



5ND1100-3320

FIG. 33 FRONT WHEEL

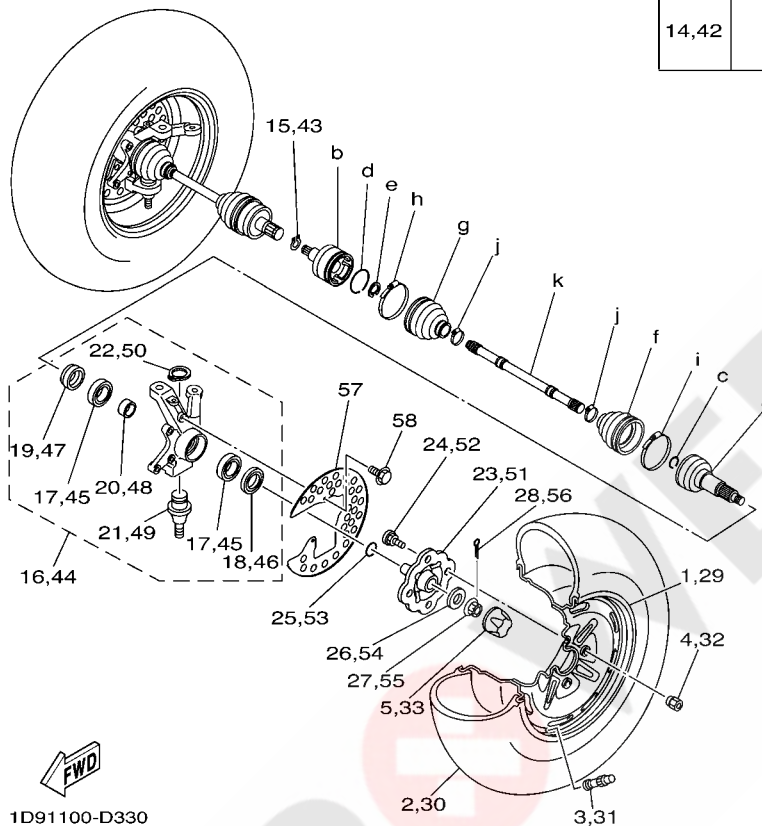
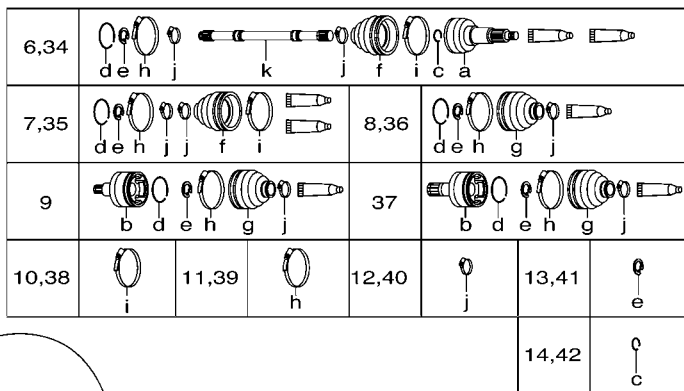

1D91100-D330

REF. NO.	PART NO.	DESCRIPTION	USA	CAN	EUR	REMARKS
1	1D9-F5180-10	WHEEL COMP.	1	1	1	(YMUS)
2	94108-12802	TIRE (AT25X8-12 M911Y)	1	1	1	CHENG SHIN
3	93900-00813	VALVE, RIM (TR413)	1	1	1	CHENG SHIN
4	90179-10540	NUT	4	4	4	
5	5GT-2512A-00	CAP, WHEEL	1	1	1	
6	5ND-F510F-00	BALL JOINT SET	1	1	1	(YMUS)
7	5KM-2510G-00	BOOT SET (BALL JOINT)	1	1	1	
8	5KM-2510H-00	BOOT SET (DOUBLE OFFSET JOINT)	1	1	1	
9	5KM-2510J-00	DOUBLE OFF SET JOINT	1	1	1	LH
10	3HN-2511G-01	BOOT BAND (BALL JOINT)	1	1	1	
11	4KB-2511H-00	BOOT BAND(DOUBLE OFFSET JOINT)	1	1	1	
12	3HN-2512G-01	BOOT BAND (SMALL)	2	2	2	
13	2HR-2512J-00	SNAP RING	1	1	1	
14	4KB-2512H-00	CIRCLIP	1	1	1	
15	5KM-45531-10	CLIP, DRIVE SHAFT	1	1	1	
16	1D9-F3501-00	STEERING KNUCKLE ASSY (LEFT)	1	1	1	(YMUS)
17	93306-006Y2	.BEARING	2	2	2	(YMUS)
18	93106-38046	.OIL SEAL	1	1	1	
19	93106-38047	.OIL SEAL	1	1	1	
20	90560-30325	.SPACER	1	1	1	
21	5FU-F3549-00	.BALL JOINT 1	1	1	1	(YMUS)
22	93410-32826	.CIRCLIP	1	1	1	
23	5ND-F5111-20	HUB, FRONT	1	1	1	(YMUS)
24	90114-10010	BOLT, SERRATION	4	4	4	
25	93210-27666	O-RING	1	1	1	
26	90201-168R1	WASHER, PLATE	1	1	1	(YMUS)
27	90171-16001	NUT, CASTLE	1	1	1	

6,34					
7,35		8,36			
9		37			
10,38		11,39		12,40	
				13,41	
				14,42	

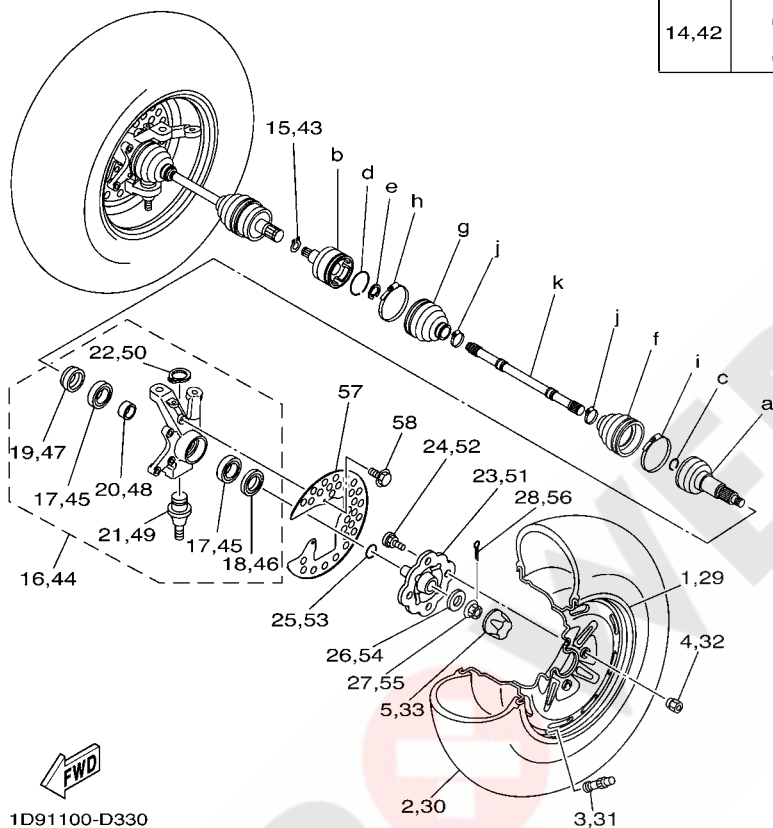
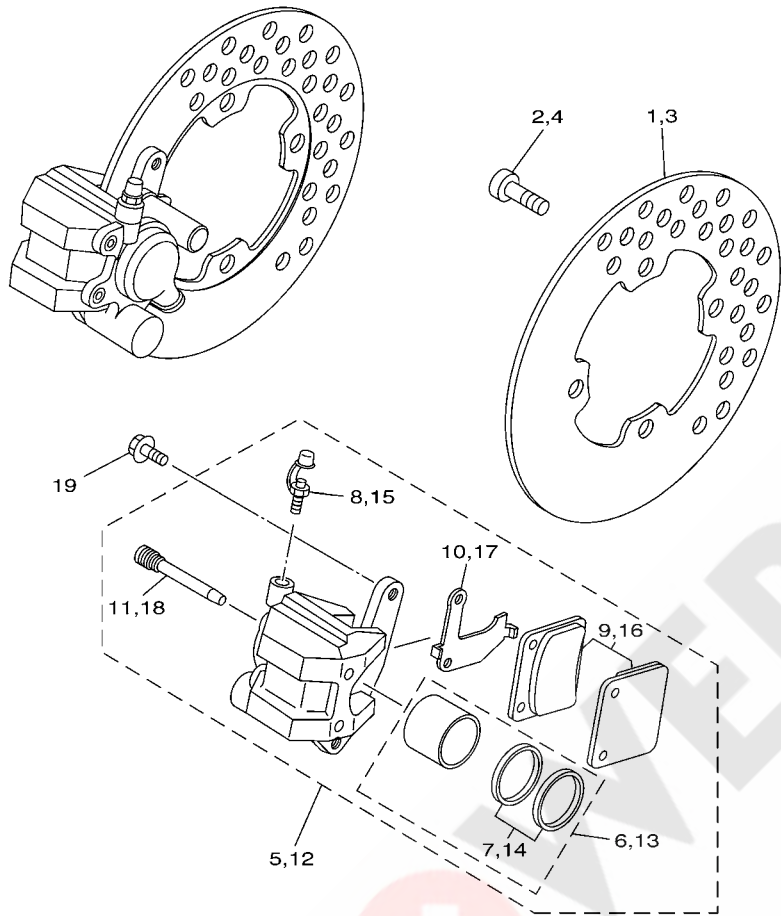

FIG. 33 FRONT WHEEL

REF. NO.	PART NO.	DESCRIPTION	USA	CAN	EUR	REMARKS
28	91401-30030	PIN, COTTER	1	1	1	
29	1D9-F5180-10	WHEEL COMP.	1	1	1	(YMUS)
30	94108-12802	TIRE (AT25X8-12 M911Y)	1	1	1	CHENG SHIN
31	93900-00813	VALVE, RIM (TR413)	1	1	1	CHENG SHIN
32	90179-10540	NUT	4	4	4	
33	5GT-2512A-00	CAP, WHEEL	1	1	1	
34	5ND-F510F-00	BALL JOINT SET	1	1	1	(YMUS)
35	5KM-2510G-00	BOOT SET (BALL JOINT)	1	1	1	
36	5KM-2510H-00	BOOT SET (DOUBLE OFFSET JOINT)	1	1	1	
37	5KM-2510J-10	DOUBLE OFF SET JOINT	1	1	1	RH
38	3HN-2511G-01	BOOT BAND (BALL JOINT)	1	1	1	
39	4KB-2511H-00	BOOT BAND(DOUBLE OFFSET JOINT)	1	1	1	
40	3HN-2512G-01	BOOT BAND (SMALL)	2	2	2	
41	2HR-2512J-00	SNAP RING	1	1	1	
42	4KB-2512H-00	CIRCLIP	1	1	1	
43	93450-22119	CIRCLIP	1	1	1	
44	1D9-F3502-00	STEERING KNUCKLE ASSY (RIGHT)	1	1	1	(YMUS)
45	93306-006Y2	.BEARING	2	2	2	(YMUS)
46	93106-38046	.OIL SEAL	1	1	1	
47	93106-38047	.OIL SEAL	1	1	1	
48	90560-30325	.SPACER	1	1	1	
49	5FU-F3549-00	.BALL JOINT 1	1	1	1	(YMUS)
50	93410-32826	.CIRCLIP	1	1	1	
51	5ND-F5111-20	HUB, FRONT	1	1	1	(YMUS)
52	90114-10010	BOLT, SERRATION	4	4	4	
53	93210-27666	O-RING	1	1	1	
54	90201-168R1	WASHER, PLATE	1	1	1	(YMUS)



5ND1100-3340

FIG. 34 FRONT BRAKE CALIPER

REF. NO.	PART NO.	DESCRIPTION	USA	CAN	EUR	REMARKS
1	5ND-F582T-00	DISC, BRAKE (LEFT)	1	1	1	(YMUS)
2	90149-08268	SCREW	4	4	4	
3	5ND-F582T-00	DISC, BRAKE (LEFT)	1	1	1	(YMUS)
4	90149-08268	SCREW	4	4	4	
5	3GD-2580T-00	CALIPER ASSY (LEFT)	1	1	1	
6	3GD-W0057-00	.PISTON ASSY, CALIPER	1	1	1	
7	3GD-W0047-00	..CALIPER SEAL KIT	1	1	1	
8	1UY-W0048-50	.BLEED SCREW KIT	1	1	1	
9	3GD-W0045-00	.BRAKE PAD KIT	1	1	1	
10	3GD-25827-00	.SHIM, CALIPER	1	1	1	
11	3GD-25933-00	.PIN, PAD	2	2	2	
12	3GD-2580U-00	CALIPER ASSY (RIGHT)	1	1	1	
13	3GD-W0057-00	.PISTON ASSY, CALIPER	1	1	1	
14	3GD-W0047-00	..CALIPER SEAL KIT	1	1	1	
15	1UY-W0048-50	.BLEED SCREW KIT	1	1	1	
16	3GD-W0045-00	.BRAKE PAD KIT	1	1	1	
17	3GD-25828-00	.SHIM, CALIPER	1	1	1	
18	3GD-25933-00	.PIN, PAD	2	2	2	
19	90105-08520	BOLT, FLANGE	4	4	4	

FIG. 35 REAR WHEEL

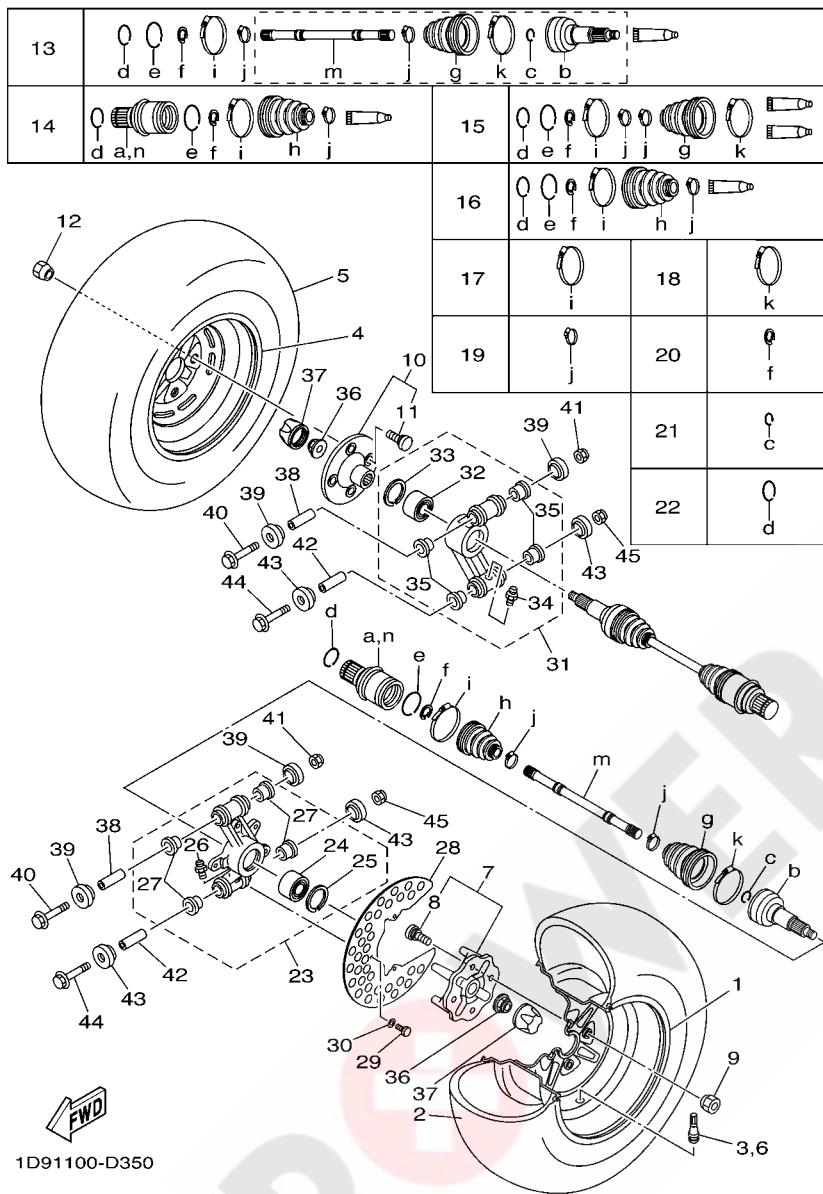

REF. NO.	PART NO.	DESCRIPTION	USA	CAN	EUR	REMARKS
1	1D9-F5390-10	REAR WHEEL COMP.	1	1	1	(YMUS)
2	94110-12800	TIRE (AT25X10-12 M912Y)	1	1	1	CHENG SHIN
3	93900-00813	VALVE, RIM (TR413)	1	1	1	CHENG SHIN
4	1D9-F5390-10	REAR WHEEL COMP.	1	1	1	(YMUS)
5	94110-12800	TIRE (AT25X10-12 M912Y)	1	1	1	CHENG SHIN
6	93900-00813	VALVE, RIM (TR413)	1	1	1	CHENG SHIN
7	1D9-F5310-00	HUB ASSY	1	1	1	(YMUS)
8	90114-10010	.BOLT, SERRATION	4	4	4	
9	90179-10540	NUT	4	4	4	
10	1D9-F532E-00	HUB SUB-ASSY	1	1	1	(YMUS)
11	90114-10010	.BOLT, SERRATION	4	4	4	
12	90179-10540	NUT	4	4	4	
13	1D9-F510F-00	BALL JOINT SET	2	2	2	(YMUS)
14	1D9-F510J-00	DOUBLE OFF SET JOINT	2	2	2	(YMUS)
15	5KM-2530X-11	BOOT SET (BALL JOINT)	2	2	2	
16	5KM-2530Y-10	BOOT SET (DOUBLE OFFSET JOINT)	2	2	2	
17	4KB-2511H-00	BOOT BAND(DOUBLE OFFSET JOINT)	2	2	2	
18	3HN-2511G-01	BOOT BAND (BALL JOINT)	2	2	2	
19	3HN-2512G-01	BOOT BAND (SMALL)	4	4	4	
20	2HR-2512J-00	SNAP RING	2	2	2	
21	4KB-2512H-00	CIRCLIP	2	2	2	
22	1D9-F536E-00	CLIP, SPRING	2	2	2	(YMUS)
23	1D9-F530F-00	REAR KNUCKLE ASSY	1	1	1	(YMUS)
24	93305-00601	.BEARING	1	1	1	
25	99009-55500	.CIRCLIP	1	1	1	
26	93700-06004	.NIPPLE, GREASE	2	2	2	
27	90381-17067	.BUSH, SOLID	4	4	4	

FIG. 35 REAR WHEEL

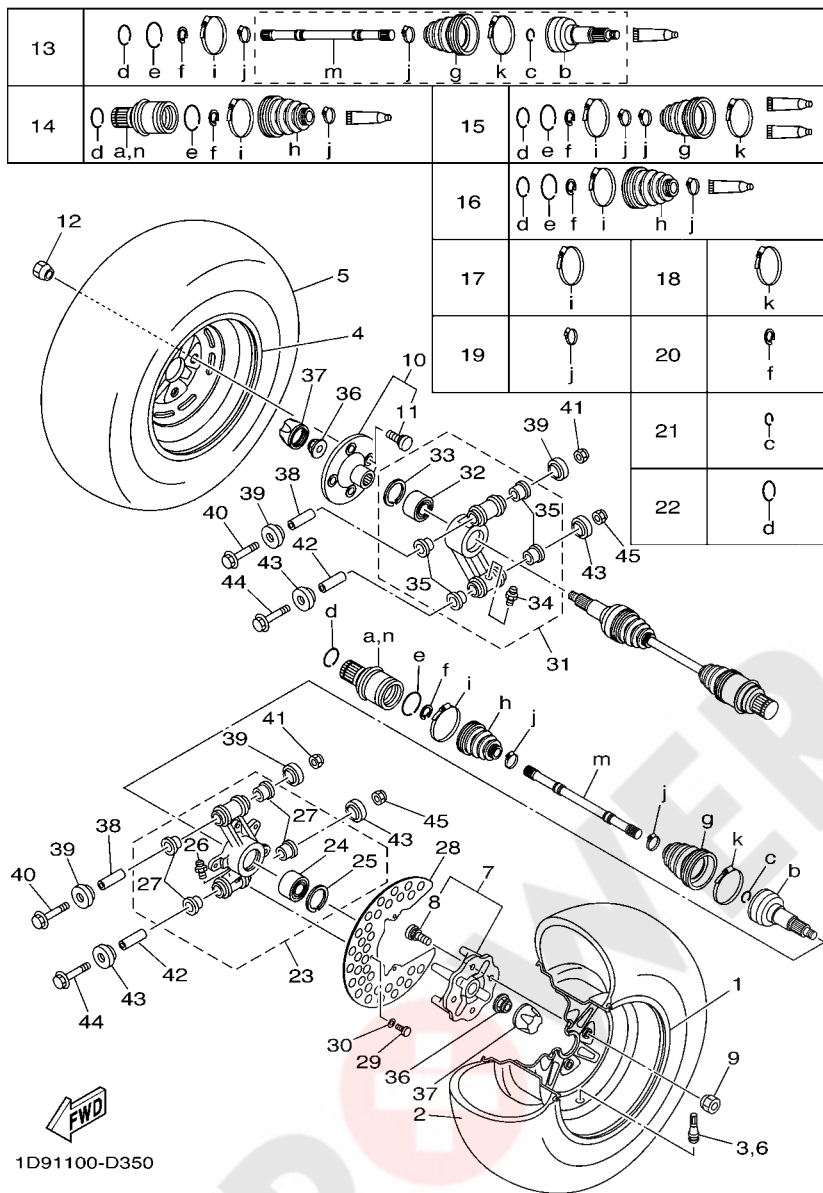

REF. NO.	PART NO.	DESCRIPTION	USA	CAN	EUR	REMARKS
28	1D9-F5718-00	PROTECTOR, DISK BRAKE	1	1	1	(YMUS)
29	92017-06010	BOLT, BUTTON HEAD	3	3	3	
30	90201-06801	WASHER, PLATE	3	3	3	(YMUS)
31	1D9-F532F-00	REAR KNUCKLE ASSY.,2	1	1	1	(YMUS)
32	93305-00601	.BEARING	1	1	1	
33	99009-55500	.CIRCLIP	1	1	1	
34	93700-06004	.NIPPLE, GREASE	2	2	2	
35	90381-17067	.BUSH, SOLID	4	4	4	
36	90179-20006	NUT	2	2	2	
37	5GT-2512A-00	CAP, WHEEL	2	2	2	
38	5KM-23448-00	SPACER	2	2	2	
39	2NL-23517-00	COVER, THRUST 1	4	4	4	
40	90105-10480	BOLT, FLANGE	2	2	2	
41	90185-10844	NUT, SELF-LOCKING	2	2	2	(YMUS)
42	5KM-23448-00	SPACER	2	2	2	
43	2NL-23517-00	COVER, THRUST 1	4	4	4	
44	90105-10480	BOLT, FLANGE	2	2	2	
45	90185-10844	NUT, SELF-LOCKING	2	2	2	(YMUS)

FIG. 36 REAR BRAKE CALIPER

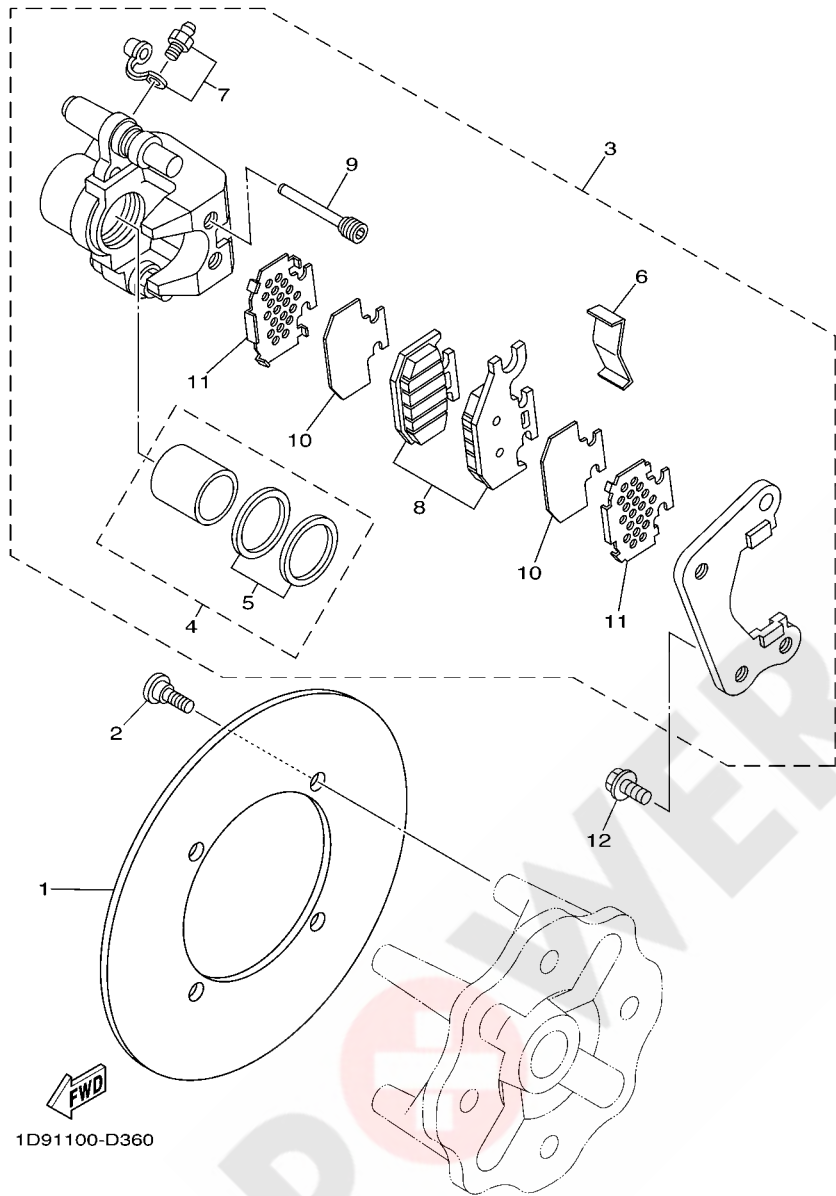

REF. NO.	PART NO.	DESCRIPTION	USA	CAN	EUR	REMARKS
1	1D9-F5831-00	DISC, BRAKE (RIGHT)	1	1	1	(YMUS)
2	90149-08268	SCREW	4	4	4	
3	1D9-2580V-01	CALIPER ASSY, REAR 1	1	1	1	
4	3TB-W0057-00	.PISTON ASSY, CALIPER	1	1	1	
5	3GD-W0047-00	..CALIPER SEAL KIT	1	1	1	
6	4GY-25919-50	.SUPPORT, PAD	1	1	1	
7	1UY-W0048-50	.BLEED SCREW KIT	1	1	1	
8	1D9-W0046-00	.BRAKE PAD KIT 2	1	1	1	
9	5GH-25924-00	.PIN, PAD	2	2	2	
10	5UG-25827-00	.SHIM, CALIPER	2	2	2	
11	5GH-25828-00	.SHIM, CALIPER	2	2	2	
12	90105-088B2	BOLT, FLANGE	2	2	2	(YMUS)

FIG. 37 STEERING HANDLE & CABLE

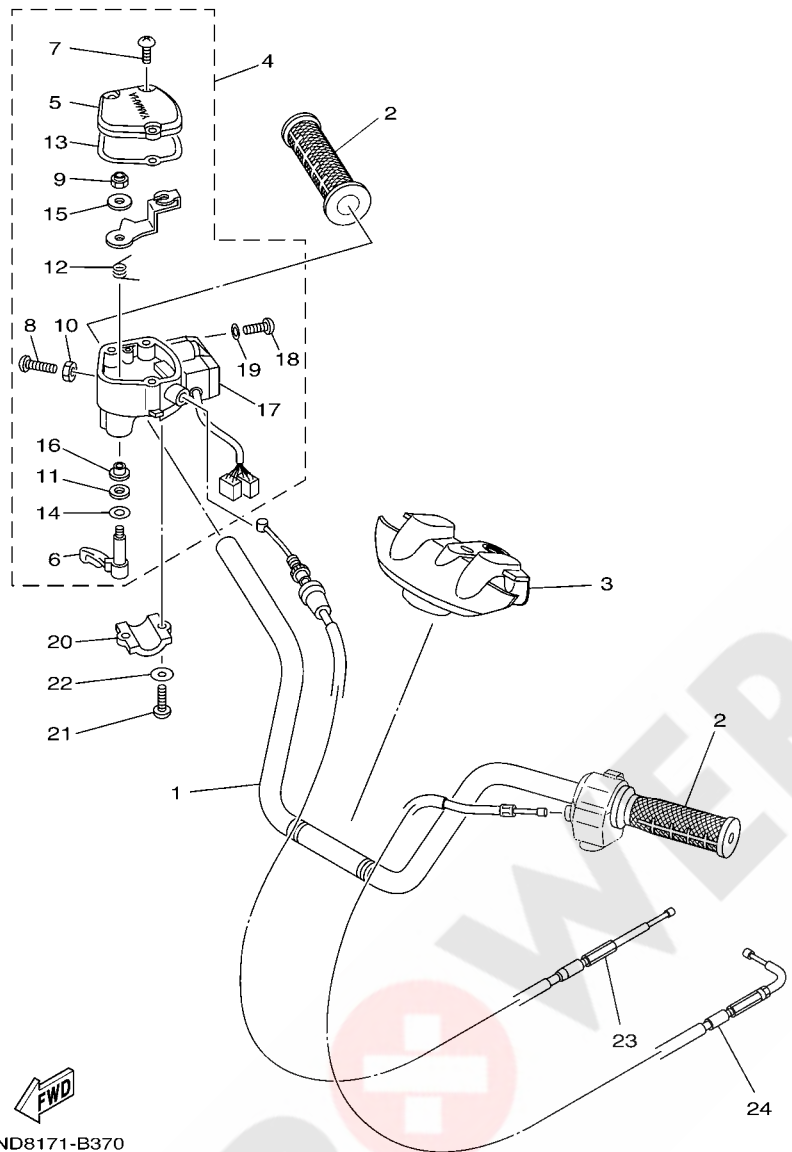

5ND8171-B370

REF. NO.	PART NO.	DESCRIPTION	USA	CAN	EUR	REMARKS
1	5FU-F6111-10	HANDLEBAR	1	1	1	(YMUS)
2	5FU-F6241-10	GRIP	2	2	2	(YMUS)
3	5ND-F6124-00	PROTECTOR, HANDLEBAR	1	1	1	(YMUS)
4	5KM-26250-00	THROTTLE LEVER ASSY	1	1	1	
5	4KB-2628F-10	.CAP, GEAR	1	1	1	
6	1NV-2625G-01	.LEVER, THROTTLE	1	1	1	
7	90149-04278	.SCREW	3	3	3	
8	98507-05020	.SCREW, PAN HEAD	1	1	1	
9	95607-05100	.NUT, U	1	1	1	
10	95307-05700	.NUT	1	1	1	
11	93104-09025	.OIL SEAL	1	1	1	
12	1NV-26304-00	.SPRING	1	1	1	
13	4KB-2628G-00	.GASKET	1	1	1	
14	1NV-26129-00	.WASHER	1	1	1	
15	1NV-26398-00	.WASHER	1	1	1	
16	1NV-2625K-00	.COLLAR	1	1	1	
17	5KM-83976-00	.SWITCH, HANDLE 1	1	1	1	
18	98507-04016	.SCREW, PAN HEAD	2	2	2	
19	92907-04600	.WASHER	2	2	2	
20	4V4-82913-00	HOLDER, LEVER LOWER 1	1	1	1	
21	98507-05020	SCREW, PAN HEAD	2	2	2	
22	92907-05600	WASHER, PLATE	2	2	2	
23	5GH-26311-01	CABLE, THROTTLE 1	1	1	1	
24	5VH-F6331-00	CABLE, STARTER 1	1	1	1	(YMUS)

FIG. 38 FRONT MASTER CYLINDER

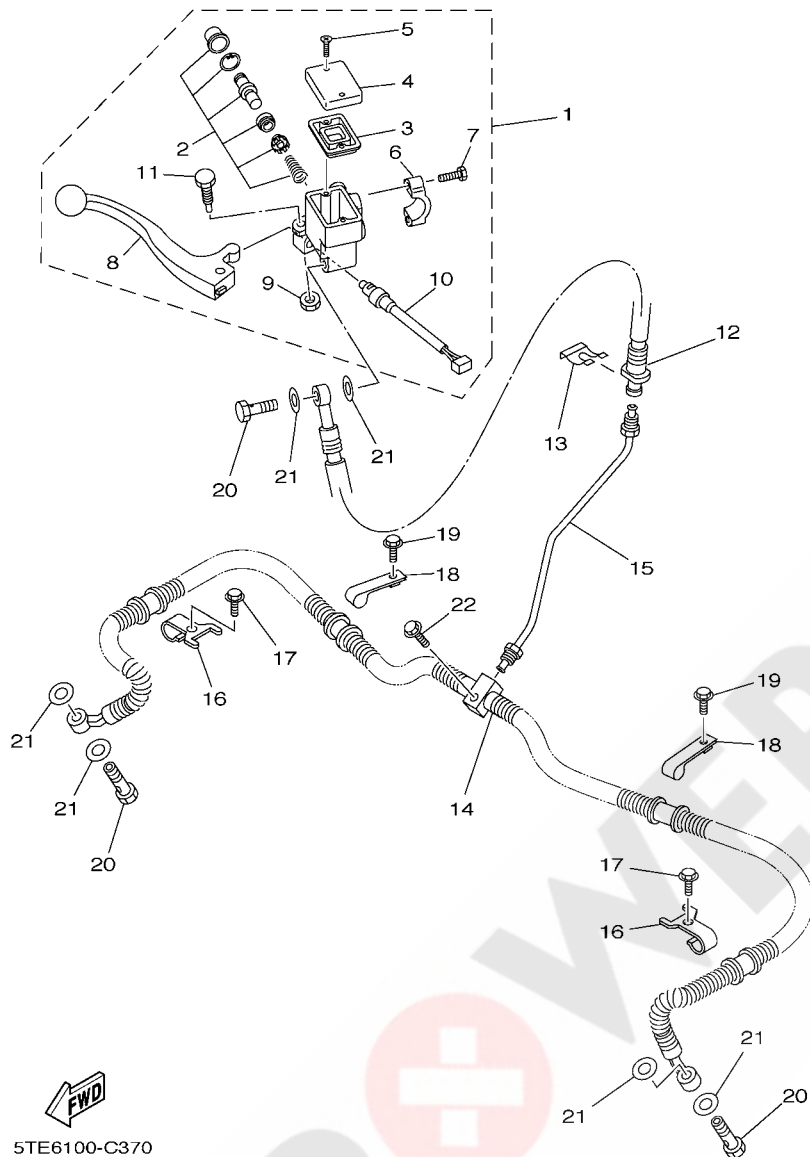

5TE6100-C370

REF. NO.	PART NO.	DESCRIPTION	USA	CAN	EUR	REMARKS
1	5KM-2583T-01	MASTER CYLINDER ASSY	1	1	1	
2	8CR-W0041-00	.CYLINDER KIT, MASTER	1	1	1	
3	4L0-25854-00	.DIAPHRAGM, RESERVOIR	1	1	1	
4	5JX-25852-01	.CAP, RESERVOIR	1	1	1	
5	98706-04012	.SCREW, FLAT HEAD	2	2	2	
6	5GH-25867-00	.BRACKET, MASTER CYLINDER	1	1	1	
7	5EB-26332-00	.BOLT	2	2	2	
8	5KM-83922-00	.LEVER 2	1	1	1	
9	95606-06100	.NUT, U	1	1	1	
10	5LP-83980-00	.FRONT STOP SWITCH ASSY	1	1	1	
11	1FK-2589F-00	.BOLT, LEVER	1	1	1	
12	5ND-F5872-00	HOSE, BRAKE 1	1	1	1	(YMUS)
13	2GU-25866-00	CIRCLIP	1	1	1	
14	1D9-F5873-00	HOSE, BRAKE 2	1	1	1	(YMUS)
15	5ND-F5871-00	PIPE, BRAKE	1	1	1	(YMUS)
16	1D9-F5875-00	HOLDER, BRAKE HOSE 1	2	2	2	(YMUS)
17	95827-06012	BOLT, FLANGE	2	2	2	
18	5ND-F3192-00	BAND	2	2	2	(YMUS)
19	95827-06012	BOLT, FLANGE	2	2	2	
20	90401-10159	BOLT, UNION	3	3	3	
21	90201-10118	WASHER, PLATE	6	6	6	
22	95827-06025	BOLT, FLANGE	1	1	1	

FIG. 39 STAND & FOOTREST

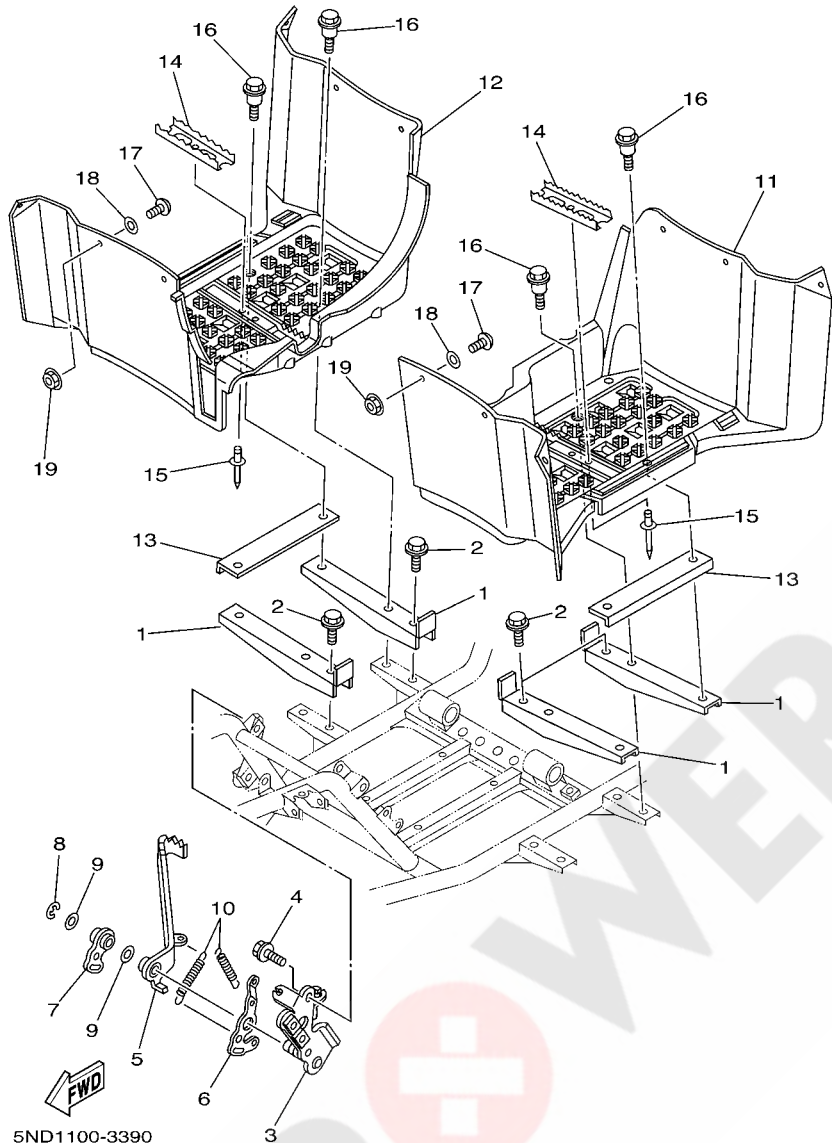

REF. NO.	PART NO.	DESCRIPTION	USA	CAN	EUR	REMARKS
1	5ND-F7471-01	BAR, FOOTREST 1	4	4	4	(YMUS)
2	9581P-08012	BOLT, FLANGE	4	4	4	(YMUS)
3	5ND-F7412-10	BRACKET, FOOTREST 1	1	1	1	(YMUS)
4	9581P-08012	BOLT, FLANGE	2	2	2	(YMUS)
5	5ND-F7211-00	PEDAL, BRAKE	1	1	1	(YMUS)
6	5ND-F7254-10	HOOK	1	1	1	(YMUS)
7	5ND-F7252-10	LEVER, BRAKE PEDAL	1	1	1	(YMUS)
8	93430-10015	CIRCLIP	1	1	1	
9	90201-144J2	WASHER, PLATE	2	2	2	
10	90506-12441	SPRING, TENSION	2	2	2	
11	5ND-F7453-01	COVER 1	1	1	1	(YMUS)
12	5ND-F7463-01	COVER 2	1	1	1	(YMUS)
13	5ND-F7445-00	PLATE 1	2	2	2	(YMUS)
14	5UH-F741A-00	ARM 1	2	2	2	(YMUS)
15	90267-489U9	RIVET, BLIND	2	2	2	
16	90109-06072	BOLT	8	8	8	
17	90149-05299	SCREW	12	12	12	
18	90201-05029	WASHER, PLATE	12	12	12	
19	95707-05300	NUT, FLANGE	12	12	12	

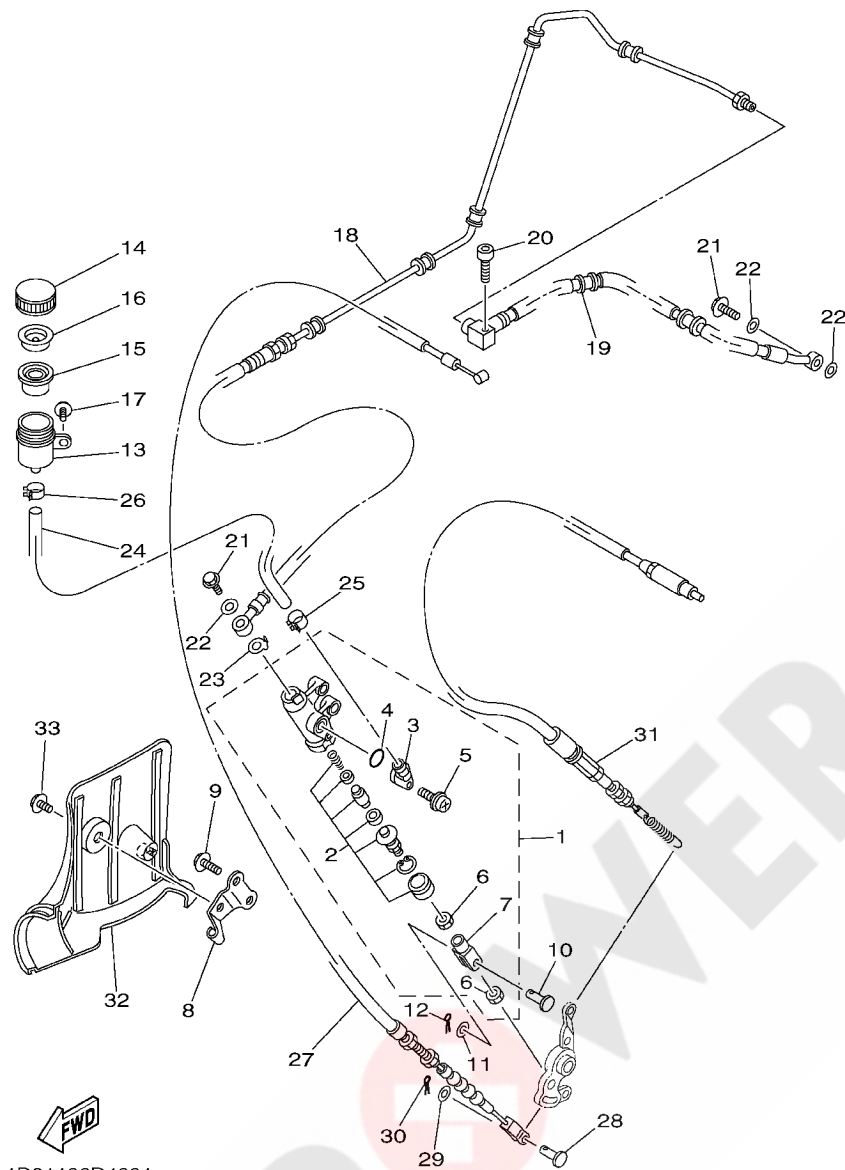

1D91100D4001

FIG. 40 REAR MASTER CYLINDER

REF. NO.	PART NO.	DESCRIPTION	USA	CAN	EUR	REMARKS
1	5KM-2583V-00	RR. MASTER CYLINDER ASSY.	1	1	1	
2	5KM-W0042-50	.CYLINDER KIT, MASTER	1	1	1	
3	31A-2582A-50	.JOINT	1	1	1	
4	93210-15620	.O-RING	1	1	1	
5	3GM-2589H-00	.SCREW	1	1	1	
6	4SS-27218-00	.NUT	2	2	2	
7	2YK-27222-00	.JOINT	1	1	1	
8	5ND-F637G-00	HOLDER, WIRE	1	1	1	(YMUS)
9	95817-08025	BOLT, FLANGE	2	2	2	
10	90240-08013	PIN, CLEVIS	1	1	1	
11	90201-08083	WASHER, PLATE	1	1	1	
12	91401-16012	PIN, COTTER	1	1	1	
13	2VN-25894-00	TANK, RESERVOIR	1	1	1	
14	4PX-25852-00	CAP, RESERVOIR	1	1	1	
15	2VN-25854-00	DIAPHRAGM, RESERVOIR	1	1	1	
16	2VN-25855-00	BUSH,DIAPHRAGM	1	1	1	
17	90105-06690	BOLT, FLANGE	1	1	1	
18	1D9-F584B-00	HOSE, BRAKE	1	1	1	(YMUS)
19	1D9-F581J-00	HOSE, BRAKE 4	1	1	1	(YMUS)
20	97017-06025	BOLT	1	1	1	
21	90401-10159	BOLT, UNION	2	2	2	
22	90201-10118	WASHER, PLATE	3	3	3	
23	5GH-25844-00	WASHER, LOCK	1	1	1	
24	5ND-F5895-00	HOSE, RESERVOIR	1	1	1	(YMUS)
25	90467-14057	CLIP	1	1	1	
26	90467-11044	CLIP	1	1	1	
27	5GH-26341-01	CABLE, BRAKE	1	1	1	

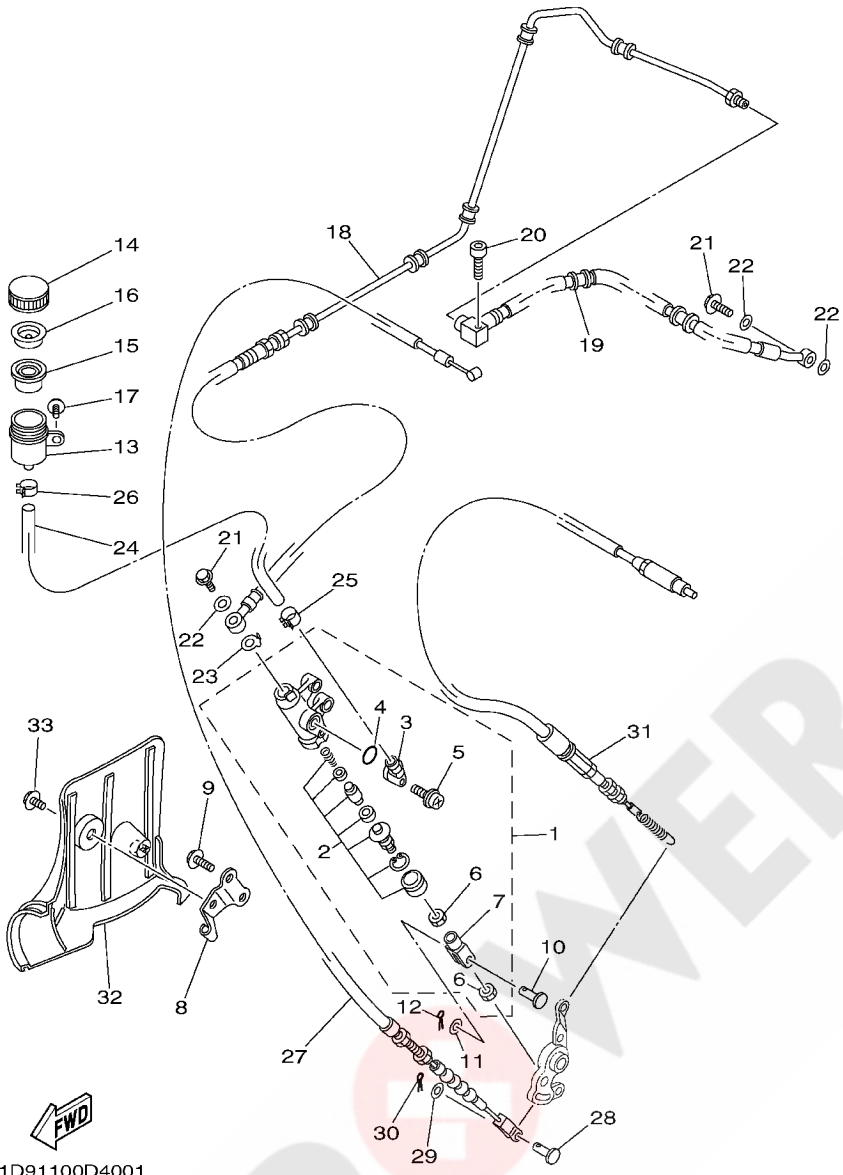

FIG. 40 REAR MASTER CYLINDER

REF. NO.	PART NO.	DESCRIPTION	USA	CAN	EUR	REMARKS
28	90240-06076	PIN, CLEVIS	1	1	1	
29	90201-06042	WASHER, PLATE	1	1	1	
30	91401-20012	PIN, COTTER	1	1	1	
31	5GH-2637F-00	CABLE, CONTROL 2	1	1	1	
32	5ND-F7491-00	PROTECTOR	1	1	1	(YMUS)
33	9582P-06012	BOLT, FLANGE	1	1	1	(YMUS)

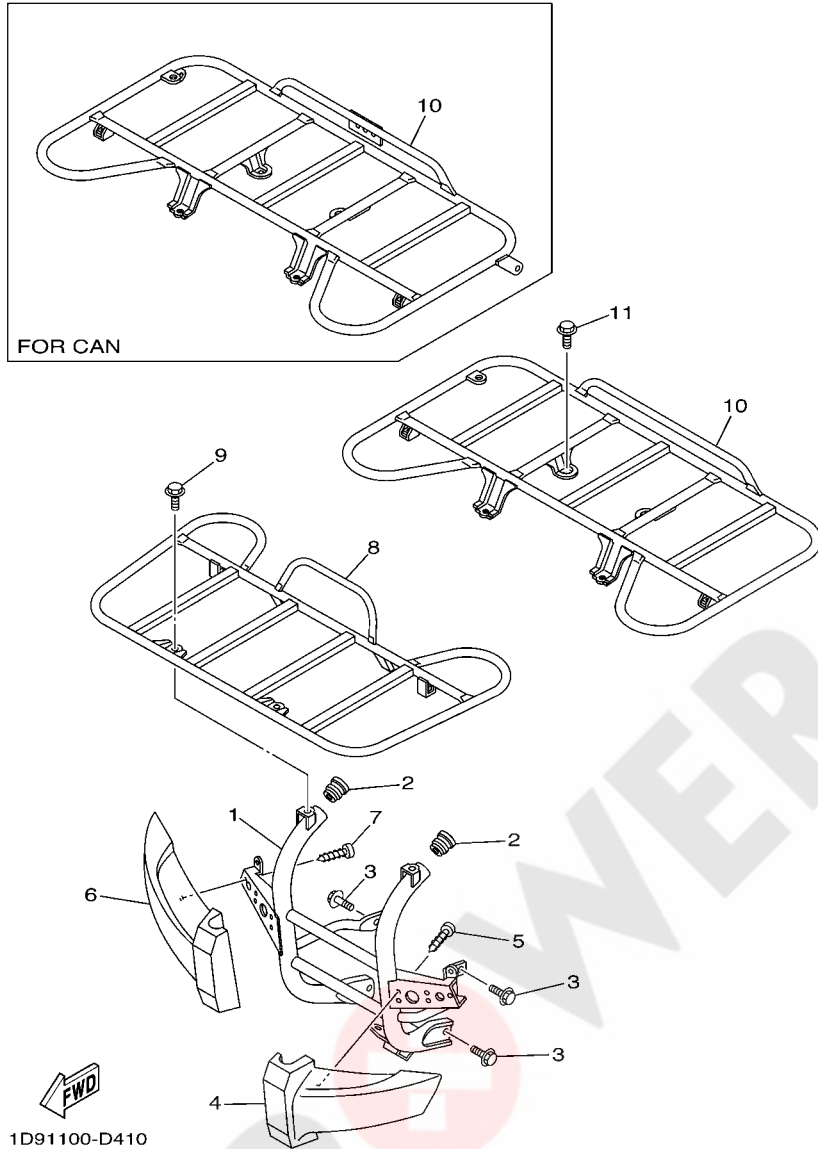
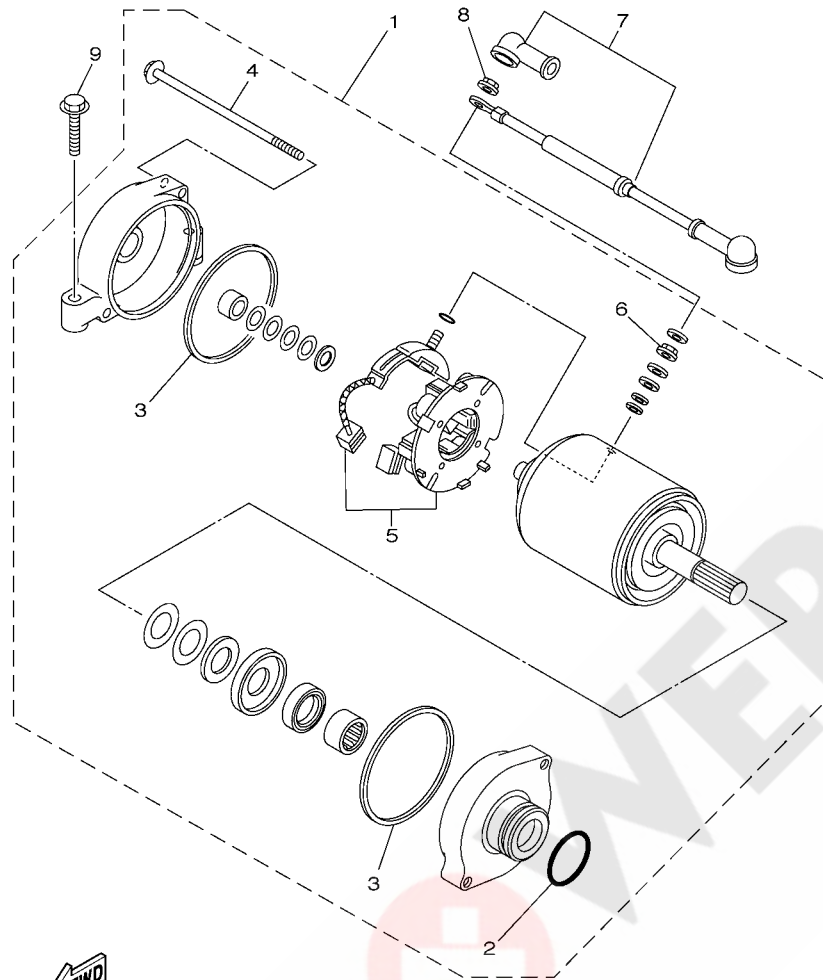

FIG. 41 GUARD

REF. NO.	PART NO.	DESCRIPTION	USA	CAN	EUR	REMARKS
1	1D9-F845N-00	BAR, CARRY FRONT	1	1	1	(YMUS)
2	5KM-2482H-00	CAP	2	2	2	
3	9581P-08012	BOLT, FLANGE	4	4	4	(YMUS)
4	1D9-F8415-00	DAMPER 1	1	1	1	(YMUS)
5	97707-60016	SCREW, TAPPING	5	5	5	
6	1D9-F8416-00	DAMPER 2	1	1	1	(YMUS)
7	97707-60016	SCREW, TAPPING	5	5	5	
8	5ND-F4841-01	CARRIER, FRONT	1	1	1	(YMUS)
9	9581P-08012	BOLT, FLANGE	4	4	4	(YMUS)
10	5ND-F4842-00	CARRIER, REAR	1			(YMUS)
	5ND-F4842-10	CARRIER, REAR		1	1	(YMUS)
11	9581P-08012	BOLT, FLANGE	4	4	4	(YMUS)

FIG. 43 STARTING MOTOR



REF. NO.	PART NO.	DESCRIPTION	USA	CAN	EUR	REMARKS
1	5KM-81890-00	MOTOR ASSY	1	1	1	
2	1FK-81847-00	.O-RING	1	1	1	
3	11H-81844-00	.GASKET	2	2	2	
4	3AJ-81826-00	.BOLT	2	2	2	
5	3AJ-81801-00	.BRUSH SET	1	1	1	
6	4XV-8182A-00	.NUT	1	1	1	
7	5ND-81815-00	CORD, STARTER MOTOR	1	1	1	
8	4XV-8182A-00	NUT	1	1	1	
9	95027-06030	BOLT, FLANGE	2	2	2	



5ND6100-C440

FIG. 46 TAILLIGHT

REF. NO.	PART NO.	DESCRIPTION	USA	CAN	EUR	REMARKS
1	5KM-84710-00	TAILLIGHT UNIT ASSY	1		1	
2	1A2-84714-41	.BULB (12V-21/5W)	1		1	
3	5KM-8472C-10	.LENS, TAILLIGHT	1		1	
4	90201-06074	WASHER, PLATE	2		2	
5	95707-06300	NUT, FLANGE	2		2	

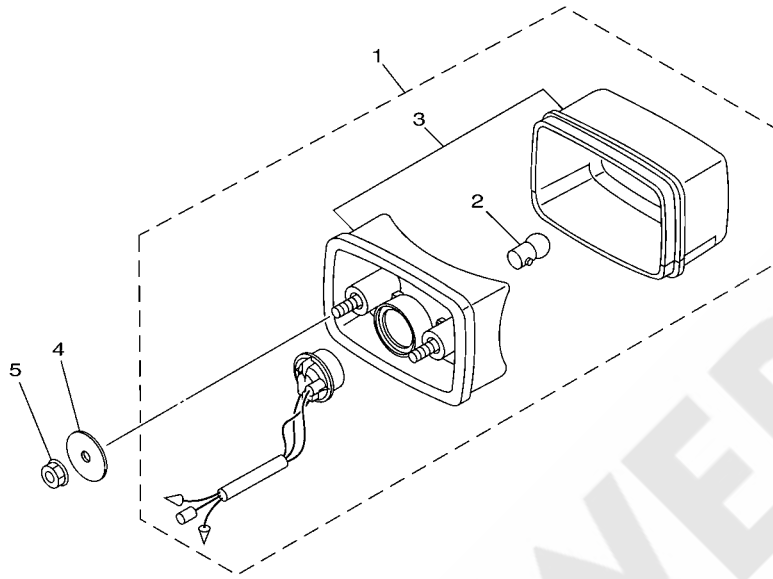

5ND1100-3460

FIG. 47 TAILLIGHT 2

REF. NO.	PART NO.	DESCRIPTION	USA	CAN	EUR	REMARKS
1	5KM-84710-00	TAILLIGHT UNIT ASSY		1		
2	1A2-84714-41	.BULB (12V-21/5W)		1		
3	5KM-8472C-10	.LENS, TAILLIGHT		1		
4	5GH-84751-10	BRACKET, LICENSE		1		
5	90201-06074	WASHER, PLATE		2		
6	95707-06300	NUT, FLANGE		2		

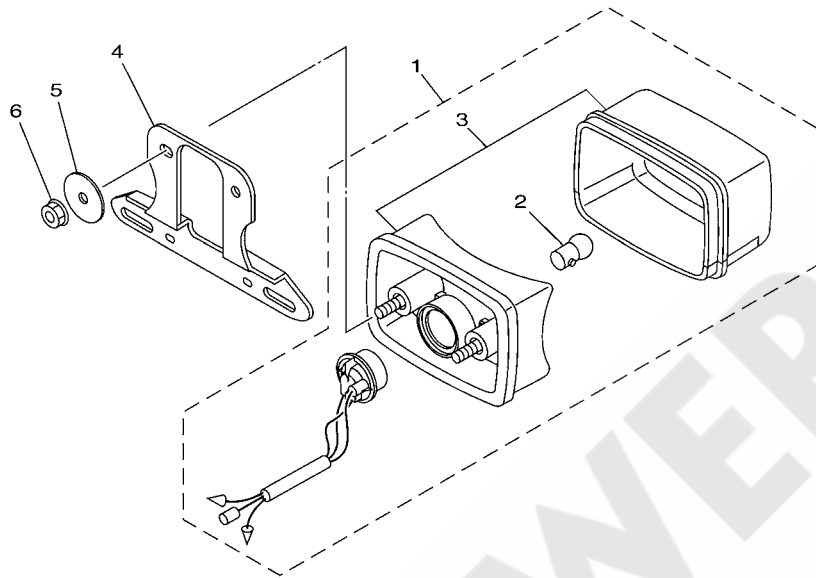

5ND1100-3470

FIG. 48 HANDLE SWITCH & LEVER

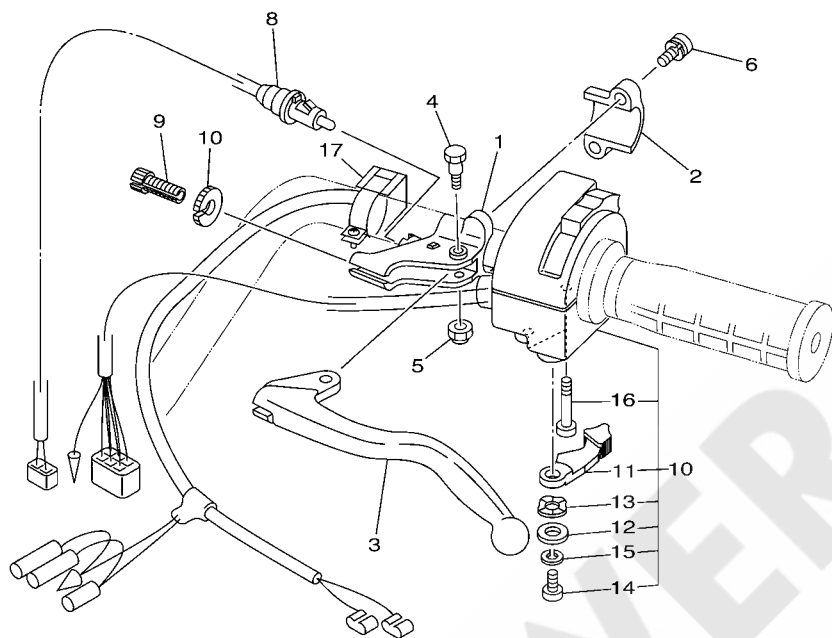

REF. NO.	PART NO.	DESCRIPTION	USA	CAN	EUR	REMARKS
1	1YW-82911-02	HOLDER, LEVER 1	1	1	1	
2	2XJ-82913-00	HOLDER, LEVER LOWER 1	1	1	1	
3	2HT-83912-00	LEVER 1	1	1	1	
4	90109-06799	BOLT	1	1	1	
5	95607-06100	NUT, U	1	1	1	
6	97607-06120	SCREW, WITH WASHER	2	2	2	
7	5KM-82917-00	SWITCH	1	1	1	
8	90123-08046	BOLT	1	1	1	
9	90179-08148	NUT	1	1	1	
10	5KM-83972-00	SWITCH, HANDLE 4	1	1	1	
11	5KM-83941-00	.LEVER, STARTER	1	1	1	
12	1UY-83909-00	.WASHER, SPECIAL	1	1	1	
13	3L4-83943-00	.WASHER, STARTER	1	1	1	
14	98517-05012	.SCREW, PAN HEAD	1	1	1	
15	92907-05100	.WASHER, SPRING	1	1	1	
16	98507-05030	.SCREW, PAN HEAD	2	2	2	
17	1C5-83976-00	SWITCH, HANDLE 1			1	



1D93300-D470

FIG. 49 ELECTRICAL 1

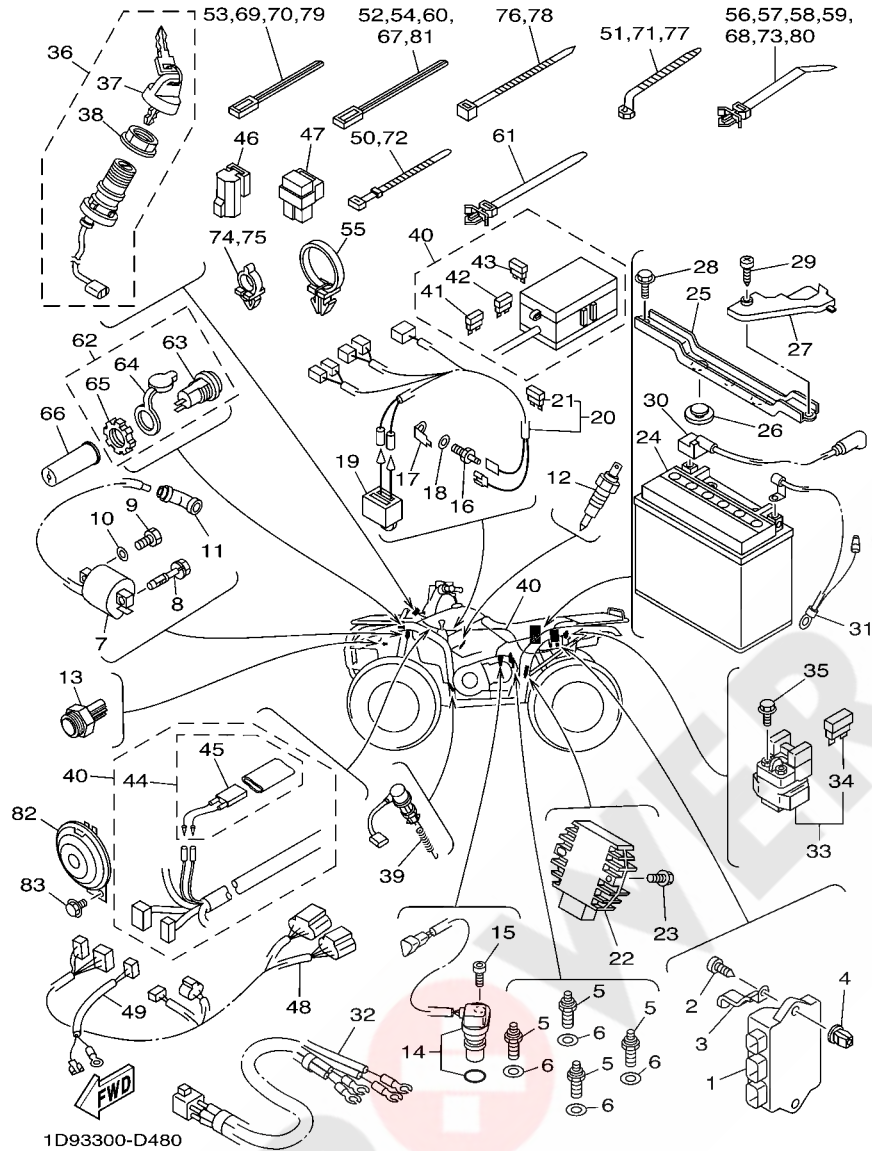

REF. NO.	PART NO.	DESCRIPTION	USA	CAN	EUR	REMARKS
1	5ND-85540-10	C.D.I. UNIT ASSY	1	1	1	
2	97707-60420	SCREW, TAPPING	1	1	1	
3	90462-06016	CLAMP	1	1	1	
4	90338-08226	PLUG	1	1	1	
5	3GB-82540-01	NEUTRAL SWITCH ASSY	4	4	4	
6	90430-10148	GASKET	4	4	4	
7	3KJ-82310-10	IGNITION COIL ASSY	1	1	1	
8	90109-06723	BOLT	1	1	1	
9	97007-06020	BOLT	1	1	1	
10	92907-06600	WASHER, PLATE	1	1	1	
11	1UY-82370-20	PLUG CAP ASSY	1	1	1	
12	5KM-82560-00	THERMO SWITCH ASSY	1	1	1	
13	5ND-82560-10	THERMO SWITCH ASSY	1	1	1	
14	5ND-83755-01	SENSOR, SPEED	1	1	1	
15	90110-06001	BOLT, HEXAGON SOCKET HEAD	1	1	1	
16	5FU-83790-00	HEATER ASSY (15W)			1	AP
17	5FU-82103-00	TERMINAL 1			1	AP
18	90201-08016	WASHER, PLATE			1	AP
19	5FU-82560-20	THERMO SWITCH ASSY			1	AP
20	5ND-82509-00	WIRE, SUB LEAD			1	AP
21	42X-82151-00	FUSE (10A-BL)			2	
22	5GT-81960-00	RECTIFIER & REGULATOR ASSY	1	1	1	
23	95807-06020	BOLT, FLANGE	2	2	2	
24	5FU-H2100-20	BATTERY ASSY (YUASA YTX20L-BS)	1	1	1	(YMUS)
25	5ND-H2128-00	BRACKET, BATTERY	1	1	1	(YMUS)
26	371-82121-00	PAD, BATTERY	2	2	2	
27	5ND-H2119-00	COVER, LEAD WIRE	1	1	1	(YMUS)

FIG. 49 ELECTRICAL 1

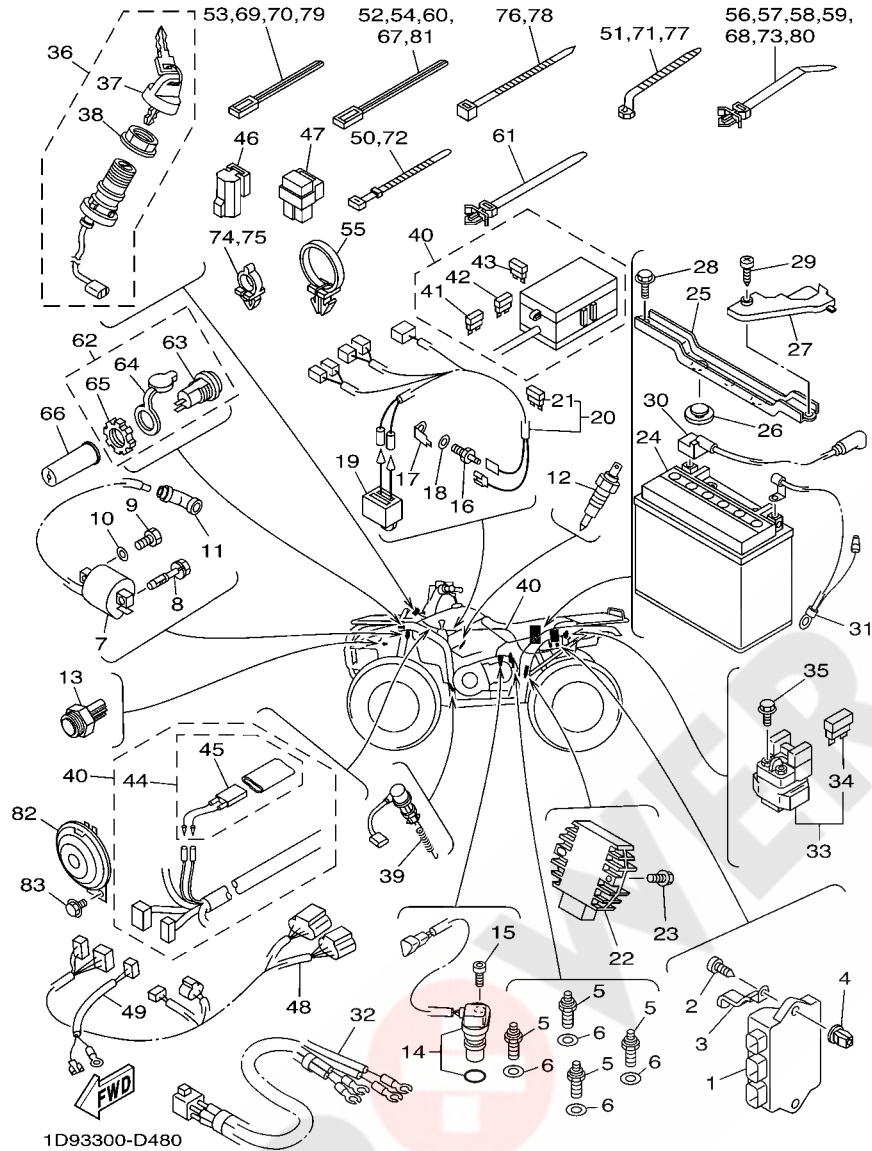

REF. NO.	PART NO.	DESCRIPTION	USA	CAN	EUR	REMARKS
28	95807-06020	BOLT, FLANGE	2	2	2	
29	97707-60016	SCREW, TAPPING	1	1	1	
30	5ND-H2115-00	WIRE, PLUS LEAD	1	1	1	(YMUS)
31	5ND-H2116-00	WIRE, MINUS LEAD	1	1	1	(YMUS)
32	5ND-82541-00	WIRE, LEAD	1	1	1	
33	4SV-81940-11	STARTER RELAY ASSY	1	1	1	
34	1AE-82151-00	.FUSE (30A-BL)	2	2	2	
35	9502P-06008	BOLT, FLANGE	2	2	2	(YMUS)
36	5ND-82510-00	MAIN SWITCH ASSY	1	1	1	
37	3HN-82579-00	.CAP, KEY	1	1	1	
38	3HN-82569-00	.NUT, MAIN SWITCH	1	1	1	
39	4KB-82530-10	STOP SWITCH ASSY	1	1	1	
40	1D9-82590-00	WIRE HARNESS ASSY	1	1		
	1D9-82590-10	WIRE HARNESS ASSY			1	
41	5JJ-82151-10	.FUSE (15A-BL)	2	2	2	
42	5JJ-82151-30	.FUSE (10A-BL)	5	5	5	
43	5JJ-82151-50	.FUSE (3A-BL)	2	2	2	
44	5ND-82180-00	.CIRCUIT BREAKER ASSY	1	1	1	
45	5ND-82560-00	.THERMO SWITCH ASSY	1	1	1	
46	29U-81950-93	RELAY ASSY	1	1	1	
47	5DM-81950-00	RELAY ASSY (G8HN-1C4T-DJ-Y52)	2	2	2	
48	5ND-82309-00	WIRE, SUB LEAD	1	1	1	
49	5KM-82509-00	WIRE, SUB LEAD	1	1	1	
50	90464-51800	CLAMP	1	1	1	(YMUS)
51	90464-12830	CLAMP	1	1	1	(YMUS)
52	90464-40825	CLAMP	1	1	1	(YMUS)
53	90464-31827	CLAMP	4	4	4	(YMUS)

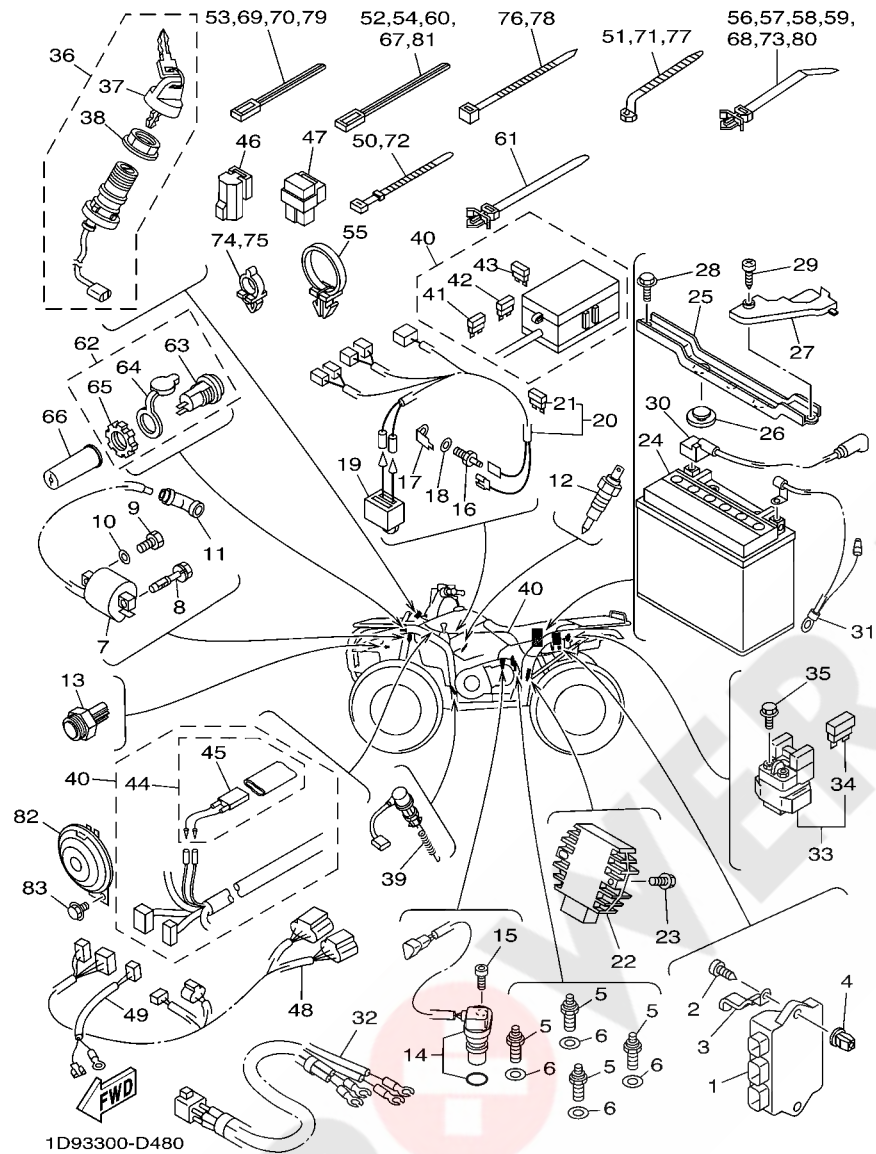
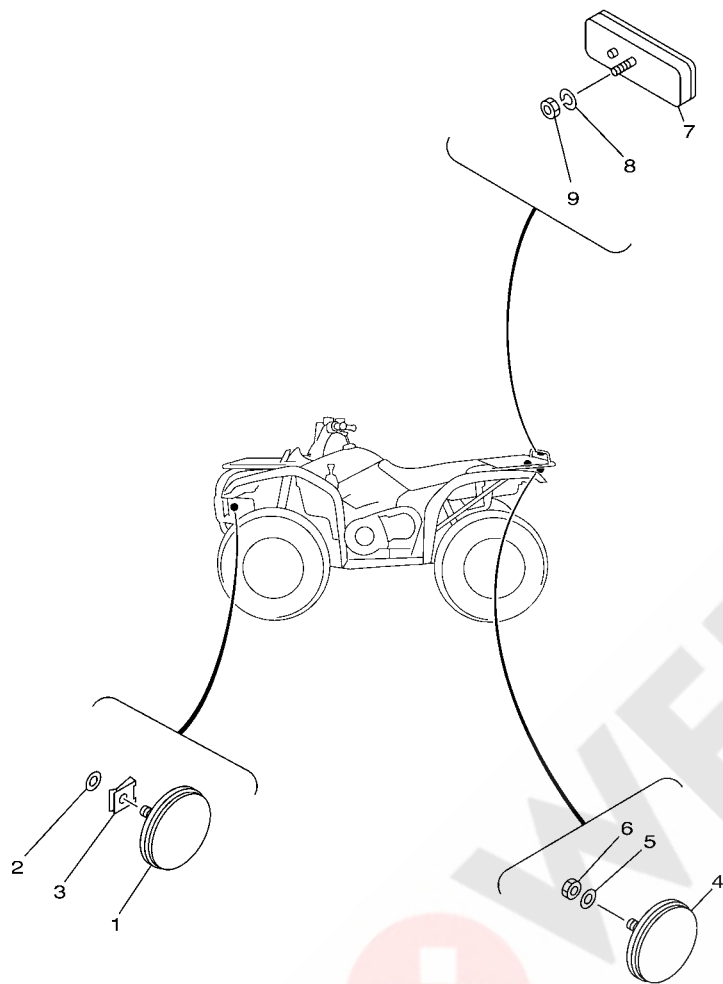

FIG. 49 ELECTRICAL 1

REF. NO.	PART NO.	DESCRIPTION	USA	CAN	EUR	REMARKS
54	90464-40825	CLAMP	4	4	4	(YMUS)
55	90464-19815	CLAMP	1	1	1	(YMUS)
56	90464-25800	CLAMP	2	2	2	(YMUS)
57	90464-25800	CLAMP	1	1	1	(YMUS)
58	90464-25800	CLAMP	1	1	1	(YMUS)
59	90464-25800	CLAMP	2	2	2	(YMUS)
60	90464-40825	CLAMP	1	1	1	(YMUS)
61	90464-38800	CLAMP	2	2	2	(YMUS)
62	5FU-H1920-10	TERMINAL ASSY	1	1	1	(YMUS)
63	5FU-H1925-10	.TERMINAL	1	1	1	(YMUS)
64	5FU-H1942-10	.COVER	1	1	1	(YMUS)
65	5FU-H191B-10	.NUT	1	1	1	(YMUS)
66	5FU-H2599-01	COVER, CONNECTER	1	1	1	(YMUS)
67	90464-40825	CLAMP	1	1	1	(YMUS)
68	90464-25800	CLAMP	1	1	1	(YMUS)
69	90464-31827	CLAMP	1	1	1	(YMUS)
70	90464-31827	CLAMP	2	2	2	(YMUS)
71	90464-12830	CLAMP	1	1	1	(YMUS)
72	90464-51800	CLAMP	1	1	1	(YMUS)
73	90464-25800	CLAMP	1	1	1	(YMUS)
74	90464-10833	CLAMP	1	1	1	(YMUS)
75	90464-10833	CLAMP	2	2	2	(YMUS)
76	90464-48800	CLAMP	3	3	3	(YMUS)
77	90464-12830	CLAMP	1	1	1	(YMUS)
78	90464-48800	CLAMP	1	1	1	(YMUS)
79	90464-31827	CLAMP	1	1	1	(YMUS)
80	90464-25800	CLAMP	2	2	2	(YMUS)

FIG. 50 ELECTRICAL 2



5ND1100-3500

REF. NO.	PART NO.	DESCRIPTION	USA	CAN	EUR	REMARKS
1	2EK-85111-00	REFLECTOR, FRONT 1		2		
2	92907-05200	WASHER		2		
3	90183-05024	NUT, SPRING		2		
4	449-85131-02	REFLECTOR, REAR 1		2		
5	92907-05200	WASHER		2		
6	95307-05600	NUT		2		
7	3Y6-85130-02	REAR REFLECTOR ASSY		1	1	
8	92907-05200	WASHER		1	1	
9	95307-05600	NUT		1	1	

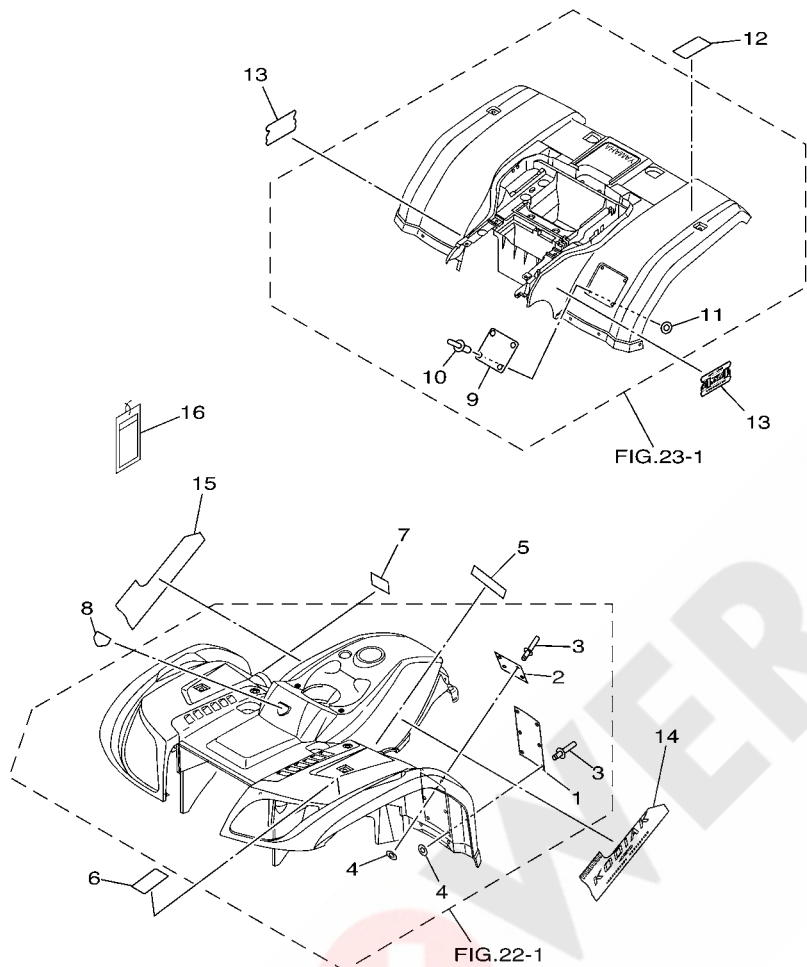

1D91100-D510

FIG. 51 EMBLEM & LABEL 1

REF. NO.	PART NO.	DESCRIPTION	USA	CAN	EUR	REMARKS
1	4XE-F1568-00	LABEL, WARNING	1			ENGLISH (YMUS)
2	4XE-F415A-00	LABEL, CAUTION	1			ENGLISH (YMUS)
3	4XE-F1539-10	RIVET	10			(YMUS)
4	4XE-F1549-00	WASHER, FENDER MOLD	10			(YMUS)
5	5ND-F151E-00	LABEL 2	1			ENGLISH (YMUS)
6	5ND-F4877-00	LABEL, CAUTION	1			ENGLISH (YMUS)
7	5ND-F1558-00	LABEL, WARNING 2	1			ENGLISH (YMUS)
8	5FU-F6232-00	EMBLEM 3D	1			(YMUS)
9	5FU-F1696-00	LABEL, CAUTION	1			ENGLISH (YMUS)
10	4XE-F1539-10	RIVET	4			(YMUS)
11	4XE-F1549-00	WASHER, FENDER MOLD	4			(YMUS)
12	5ND-F4897-00	EMBLEM	1			ENGLISH (YMUS)
13	1D9-F163G-B0	EMBLEM 1	2			(YMUS)
14	1D9-F1781-40	EMBLEM 1	1			(YMUS)
15	1D9-F1782-40	EMBLEM 2	1			(YMUS)
16	4XE-F819R-10	TAG, WARNING	1			(YMUS)

FIG. 52 EMBLEM & LABEL 2

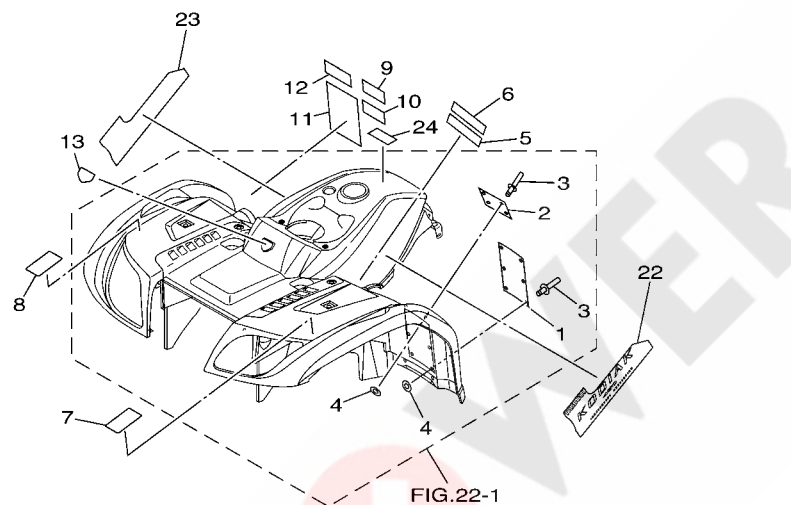
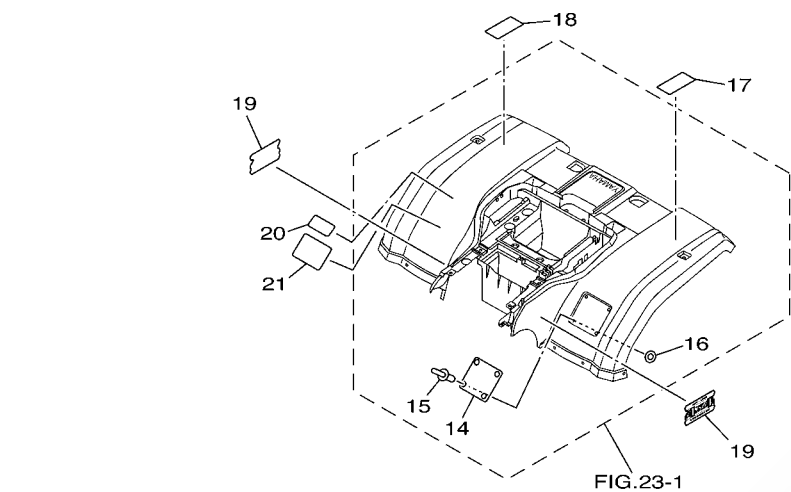

1D91100-D520

REF. NO.	PART NO.	DESCRIPTION	USA	CAN	EUR	REMARKS
1	4XE-F1568-00	LABEL, WARNING		1		ENGLISH (YMUS)
2	4XE-F415A-00	LABEL, CAUTION		1		ENGLISH (YMUS)
3	4XE-F1539-10	RIVET		10		(YMUS)
4	4XE-F1549-00	WASHER, FENDER MOLD		10		(YMUS)
5	5ND-F151E-00	LABEL 2		1		ENGLISH (YMUS)
6	5ND-F151E-10	LABEL 2		1		FRENCH (YMUS)
7	5ND-F4877-00	LABEL, CAUTION		1		ENGLISH (YMUS)
8	5ND-F4877-10	LABEL, CAUTION		1		FRENCH (YMUS)
9	5ND-F1558-00	LABEL, WARNING 2		1		ENGLISH (YMUS)
10	5ND-F1558-10	LABEL, WARNING 2		1		FRENCH (YMUS)
11	4XE-F1568-20	LABEL, WARNING		1		FRENCH (YMUS)
12	4XE-F415A-10	LABEL, CAUTION		1		FRENCH (YMUS)
13	5FU-F6232-00	EMBLEM 3D		1		(YMUS)
14	5FU-F1696-00	LABEL, CAUTION		1		ENGLISH (YMUS)
15	4XE-F1539-10	RIVET		4		(YMUS)
16	4XE-F1549-00	WASHER, FENDER MOLD		4		(YMUS)
17	5ND-F4897-00	EMBLEM		1		ENGLISH (YMUS)
18	5ND-F4897-10	EMBLEM		1		FRENCH (YMUS)
19	1D9-F163G-B0	EMBLEM 1		2		(YMUS)
20	4XE-F151H-10	LABEL 5		1		FRENCH (YMUS)
21	5FU-F1696-10	LABEL, CAUTION		1		FRENCH (YMUS)
22	1D9-F1781-40	EMBLEM 1		1		(YMUS)
23	1D9-F1782-40	EMBLEM 2		1		(YMUS)
24	4XE-F416E-00	LABEL, CAUTION CANADA		1		(YMUS)

FIG. 53 EMBLEM & LABEL 3

REF. NO.	PART NO.	DESCRIPTION	USA	CAN	EUR	REMARKS
1	4XE-F1568-50	LABEL, WARNING			1	(YMUS)
2	4XE-F415A-20	LABEL, CAUTION			1	(YMUS)
3	4XE-F1539-10	RIVET			10	(YMUS)
4	4XE-F1549-00	WASHER, FENDER MOLD			10	(YMUS)
5	5ND-F4877-20	LABEL, CAUTION			1	ENGLISH (YMUS)
6	1D9-F155A-00	MARK, CE			1	(YMUS)
7	5ND-F1558-20	LABEL, WARNING 2			1	(YMUS)
8	5FU-F6232-00	EMBLEM 3D			1	(YMUS)
9	5FU-F1696-00	LABEL, CAUTION			1	ENGLISH (YMUS)
10	4XE-F1539-10	RIVET			4	(YMUS)
11	4XE-F1549-00	WASHER, FENDER MOLD			4	(YMUS)
12	5ND-F4897-20	EMBLEM			1	ENGLISH (YMUS)
13	1D9-F163G-B0	EMBLEM 1			2	(YMUS)
14	1D9-F1781-40	EMBLEM 1			1	(YMUS)
15	1D9-F1782-40	EMBLEM 2			1	(YMUS)
16	4XE-F415E-10	LABEL, CAUTION			1	(YMUS)

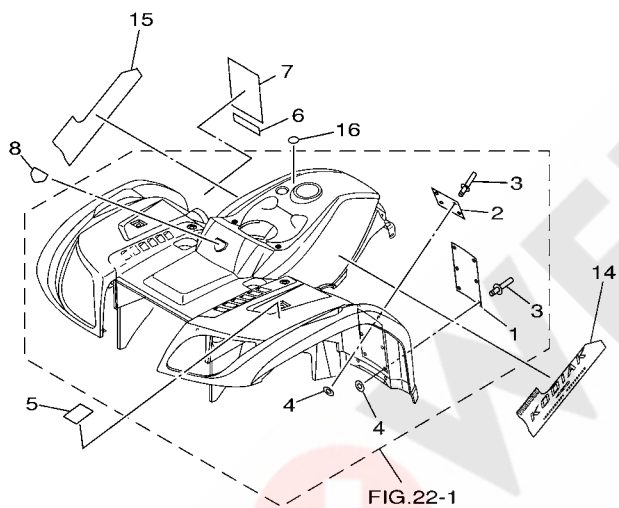
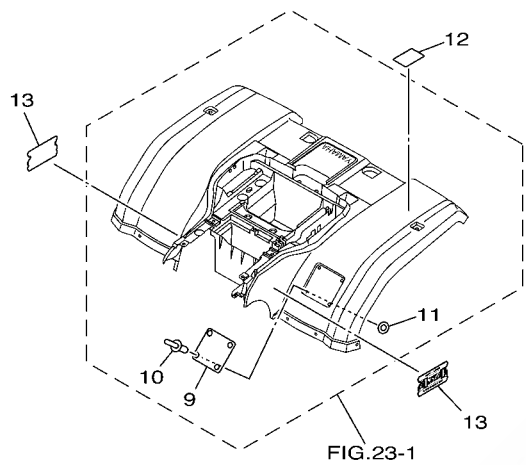

1D93300-D500

NUMERICAL INDEX

PART NO.	GRID NO.	PART NO.	GRID NO.	PART NO.	GRID NO.	PART NO.	GRID NO.	PART NO.	GRID NO.	PART NO.	GRID NO.
5GH-11110-00	B - 2	5GH-12420-01	B - 8	5ND-1490H-00	B - 13	21V-15767-00	C - 5	5GH-17670-00	C - 7	5KM-2510J-00	E - 6
5GH-1111F-00	B - 2	5GH-12421-01	B - 8	5ND-1490J-00	B - 12	21V-15779-00	C - 5	5GH-17681-11	C - 9	5KM-2510J-10	E - 7
3Y1-11133-11	B - 2	5GH-12422-00	B - 8	5GH-14918-00	B - 13	5GH-16611-00	C - 7	4WV-17684-00	C - 8	3HN-2511G-01	E - 6
4KB-11145-00	B - 7	5GH-12428-00	B - 8	5GH-14918-10	B - 12	5GH-16620-00	C - 7	5GH-18104-00	C - 14		E - 10
4KB-11165-00	B - 2	11H-12438-10	B - 8	5DM-14933-00	B - 12	5GH-16626-00	C - 7	5GH-18115-00	C - 14	4KB-2511H-00	E - 6
371-11167-01	B - 2	5GH-12446-00	B - 9	4XE-14937-00	B - 13	5GH-16664-00	C - 7	5GH-18129-01	C - 14		E - 10
5GH-11181-00	B - 2	5CG-12450-00	B - 8	5GH-14937-00	B - 13	5GH-17223-00	C - 9	5GH-1812E-00	C - 13	5GT-2512A-00	E - 6
4WU-11185-00	B - 2	5GH-12481-00	B - 9	5GH-14940-10	B - 12	5GH-17233-10	C - 9	5KM-18131-00	C - 14		E - 11
2NL-11186-10	B - 2	5GH-12484-00	B - 9	256-14956-01	B - 13	1D9-17285-00	C - 9	5GH-18146-00	C - 14	3HN-2512G-01	E - 6
214-11198-01	B - 15	4KB-13161-01	B - 10	3H1-14962-00	B - 12	1D9-17286-00	C - 9	5GH-18148-00	C - 13		E - 10
	D - 9	3Y1-13310-01	B - 10	5DM-14985-00	B - 13	5GH-17402-00	C - 9	1KT-18157-00	C - 14	4KB-2512H-00	E - 6
	D - 13	5GH-13314-00	B - 10	5ND-15100-00	B - 15	5GH-17453-10	C - 9	5GH-18174-00	C - 14		E - 10
5ND-11310-00	B - 4	1UY-13316-00	B - 10	5GH-15113-00	C - 3	5GH-17473-00	C - 9	5KM-18191-00	C - 14	2HR-2512J-00	E - 6
5GH-11351-00	B - 4	5GH-13324-00	B - 10	5GH-15163-00	B - 15	5GH-17521-00	C - 11	5GH-18197-00	C - 14		E - 10
5ND-11400-00	B - 5	5GH-13325-00	B - 10	5GH-15317-00	C - 3	5ND-17523-00	C - 9	4SH-18198-00	C - 14	5KM-2530X-11	E - 10
5GH-11447-00	B - 5	3GD-13329-00	B - 10	5GH-15333-00	C - 2	4VR-17527-00	C - 12	5GH-18300-01	C - 14	5KM-2530Y-10	E - 10
5ND-11500-00	B - 5	1UY-13336-00	B - 10	5GH-15336-00	C - 3	4WV-17530-00	C - 11	5KM-18319-00	D - 12	3GD-2580T-00	E - 9
5ND-11603-00	B - 5	51Y-13411-00	B - 10	5GH-15338-00	C - 2	5GH-17531-00	C - 11	1D9-18511-00	C - 13	3GD-2580U-00	E - 9
5ND-11605-00	B - 5	2XK-13416-00	B - 10	4HC-15351-00	B - 10	52G-17531-01	C - 11	1D9-18512-00	C - 13	1D9-2580V-01	E - 12
5ND-11607-00	B - 5	5GH-13440-00	B - 10	5KM-15351-00	C - 3	5GH-17531-10	C - 11	5KM-18514-00	D - 12	3GD-25827-00	E - 9
5ND-11631-00	B - 5	5GH-13586-00	B - 11	5GH-15362-00	B - 15	52G-17531-11	C - 11	4KB-18531-01	C - 13	5UG-25827-00	E - 12
3LD-11633-00	B - 5	5GH-14103-01	B - 13	5UG-15371-00	D - 9	5GH-17531-20	C - 11	5ND-18540-00	C - 13	3GD-25828-00	E - 9
5ND-11636-00	B - 5	5GH-14105-10	B - 12	5GH-15379-00	C - 3	52G-17531-21	C - 11	5GH-18617-00	C - 14	5GH-25828-00	E - 12
5ND-11638-00	B - 5	4SV-14107-20	B - 12	4WV-15381-00	C - 2	5GH-17531-30	C - 11	1D9-2179T-00	B - 11	31A-2582A-50	F - 2
5GH-11651-01	B - 5	5GH-1410A-00	B - 12	2K7-15383-00	B - 15	52G-17531-31	C - 11	1AA-21815-00	D - 7	5KM-2583T-01	E - 14
5GH-11681-00	B - 5	5DM-14112-00	B - 12	11H-15383-02	C - 11	5GH-17531-40	C - 11	1AA-21874-00	D - 7	5KM-2583V-00	F - 2
5GH-12111-00	B - 6	5DM-14141-40	B - 12	5GH-15388-00	B - 15	52G-17531-41	C - 11	5KM-22149-00	D - 8	5GH-25844-00	F - 2
22U-12113-00	B - 6	4KM-14142-17	B - 13	5GH-15411-00	C - 3	5GH-17531-50	C - 12		E - 2	4PX-25852-00	F - 2
1UY-12114-01	B - 6	3H1-14147-00	B - 12	5GH-15414-00	B - 15	52G-17531-51	C - 11	5KM-23448-00	E - 11	5JX-25852-01	E - 14
3Y1-12116-00	B - 6	522-14161-00	B - 12	5ND-15431-00	C - 3	5GH-17531-60	C - 12	2NL-23517-00	E - 11	2VN-25854-00	F - 2
3Y1-12117-01	B - 6	127-14186-00	B - 12	5GH-15442-00	C - 2	5GH-17551-00	C - 11	2HR-23526-00	E - 2	4L0-25854-00	E - 14
1J7-12118-00	B - 6	3FV-14191-00	B - 12	5GH-15451-00	C - 3	1D9-17556-00	C - 11	5KM-23526-00	D - 8	2VN-25855-00	F - 2
5GH-12121-00	B - 6	24W-14193-00	B - 11	5GH-15454-00	B - 15	5KM-17576-00	C - 12	1UY-23812-00	E - 3	2GU-25866-00	E - 14
M01-12129-00	B - 6	4KB-14193-20	B - 12	5GH-15463-00	B - 15	5GH-17582-00	C - 9	8K1-23814-00	E - 3	5GH-25867-00	E - 14
3GD-12151-00	B - 6	5GH-14197-00	B - 13	5GH-15512-00	C - 6	5GH-17583-00	C - 9	5KM-2385L-00	D - 15	2VN-25894-00	F - 2
3Y1-12156-00	B - 6	3DM-14216-00	B - 13	5GH-15517-10	C - 6	5UH-17585-00	C - 12	5KM-2385M-00	D - 15	1FK-2589F-00	E - 14
31G-12158-00	B - 6	4KM-14216-00	B - 12	4KB-15522-01	C - 6	5GH-17611-00	C - 7	2GU-23872-00	D - 2	3GM-2589H-00	F - 2
31G-12159-02	B - 6	3G2-14231-14	B - 12	1UY-15590-01	C - 6	1D9-1761A-00	C - 12	5GH-24260-00	E - 4	4GY-25919-50	E - 12
5GH-12171-00	B - 7	1HX-14231-16	B - 12	5UH-15710-00	C - 5	5GH-17620-00	C - 7	4SH-24261-00	E - 4	5GH-25924-00	E - 12
5GH-12176-10	B - 7	3G2-1423E-52	B - 12	5UH-15713-00	C - 5	5GH-17623-00	C - 7	5GH-24500-01	E - 4	3GD-25933-00	E - 9
31G-12210-01	B - 7	5GH-14261-00	B - 12	24W-15714-00	C - 5	5GH-17632-00	C - 7	4X8-24512-00	E - 4	1NV-26129-00	E - 13
3GD-12213-00	B - 7	31A-14419-00	B - 11	21V-15715-01	C - 5	5GH-17639-00	C - 7	3AC-24523-00	E - 4	5KM-26250-00	E - 13
31G-12214-00	B - 7	5BF-1443E-00	C - 3	5UH-15716-00	C - 5	5GH-17641-00	C - 7	5GH-24524-00	E - 4	1NV-2625G-01	E - 13
31G-12222-00	B - 7		D - 6	21V-15719-00	C - 3	4WV-17644-00	C - 8	3AJ-24534-01	E - 4	1NV-2625K-00	E - 13
5GH-12231-10	B - 7	583-14561-00	B - 12	1UY-15723-00	C - 5	4WV-17653-00	C - 7	5KM-24610-00	E - 4	4KB-2628F-10	E - 13
5GH-12241-00	B - 7	5DM-14561-00	B - 12	21V-15741-00	C - 5	4WV-17654-01	C - 7	5KM-2482H-00	F - 4	4KB-2628G-00	E - 13
2TV-12411-00	B - 9	1FN-14565-00	B - 13	21V-15751-00	C - 5	5GH-17660-00	C - 7	5KM-2510G-00	E - 6	1NV-26304-00	E - 13
5GH-12413-00	B - 9	3GD-14613-00	B - 14	3X3-15755-00	C - 5	4CW-17664-00	C - 8	5KM-2510H-00	E - 6	5GH-26311-01	E - 13

NUMERICAL INDEX

PART NO.	GRID NO.	PART NO.	GRID NO.	PART NO.	GRID NO.	PART NO.	GRID NO.	PART NO.	GRID NO.	PART NO.	GRID NO.
5EB-26332-00	E - 14	5ND-81410-00	F - 5	2HT-83912-00	F - 11	5ND-E4711-00	B - 14	5ND-F1558-10	G - 4	5ND-F3540-11	E - 2
5GH-26341-01	F - 2	5GH-81450-00	F - 5	5KM-83922-00	E - 14	5ND-E4714-00	B - 14	5ND-F1558-20	G - 5	5FU-F3549-00	E - 2
5GH-2637F-00	F - 3	3AJ-81801-00	F - 6	5KM-83941-00	F - 11	5ND-E4715-00	B - 14	1D9-F155A-00	G - 5		E - 6
1NV-26398-00	E - 13	5ND-81815-00	F - 6	3L4-83943-00	F - 11	5ND-E4718-00	B - 14	4XE-F1568-00	G - 3	5ND-F3550-11	E - 2
4SS-27218-00	F - 2	3AJ-81826-00	F - 6	5KM-83972-00	F - 11	5ND-E4719-00	B - 14		G - 4	1D9-F357A-00	E - 2
2YK-27222-00	F - 2	4XV-8182A-00	F - 6	1C5-83976-00	F - 11	5ND-E4728-00	B - 14	4XE-F1568-20	G - 4	1D9-F358A-00	E - 2
1NV-2811A-01	D - 3	11H-81844-00	F - 6	5KM-83976-00	E - 13	5ND-E4737-00	B - 14	4XE-F1568-50	G - 5	5ND-F3813-10	E - 3
5KM-42752-00	D - 12	1FK-81847-00	F - 6	5LP-83980-00	E - 14	5ND-E4752-00	B - 14	5ND-F1575-00	D - 5	5ND-F3816-11	E - 3
1D9-44583-00	D - 9	5KM-81890-00	F - 6	2GU-84332-00	F - 8	5ND-E4759-00	B - 14	5ND-F1585-01	D - 3	5ND-F3831-00	E - 3
5KM-45531-10	E - 6	4SV-81940-11	F - 13	2GU-84334-00	F - 8	5UH-E4769-10	B - 11	5ND-F1600-E0	D - 6	4XE-F3833-00	E - 3
1D9-46107-00	D - 11	5DM-81950-00	F - 13	5KM-84710-00	F - 9	5ND-E4777-00	B - 14	5ND-F163A-00	D - 6	4XE-F3834-00	E - 3
5KM-46107-00	D - 13	29U-81950-93	F - 13		F - 10	5ND-E477K-01	B - 14	5ND-F163E-00	D - 6	1D9-F3841-00	E - 3
1D9-46108-00	D - 9	5GT-81960-00	F - 12	1A2-84714-41	F - 9	5ND-E4788-00	B - 14	5ND-F163F-00	D - 6	1D9-F3845-00	E - 3
4WV-46119-01	D - 12	5FU-82103-00	F - 12		F - 10	1D9-E5336-00	D - 3	1D9-F163G-B0	G - 3	5ND-F3868-00	E - 3
5KM-46119-01	D - 13	371-82121-00	F - 12	5KM-8472C-10	F - 9	5ND-E5336-00	D - 2		G - 4	1D9-F386G-00	D - 15
4WV-46119-11	D - 12	1AE-82151-00	F - 13		F - 10	5ND-E5413-00	C - 4		G - 5	1D9-F386H-00	D - 15
5KM-46119-11	D - 13	42X-82151-00	F - 12	5GH-84751-10	F - 10	5ND-E5423-00	C - 4	5ND-F1652-00	D - 6	4XE-F3894-00	E - 3
4WV-46119-21	D - 12	5JJ-82151-10	F - 13	2EK-85111-00	G - 2	5ND-E5434-00	C - 3	5FU-F1696-00	G - 3	5ND-F4110-00	E - 4
5KM-46119-21	D - 13	5JJ-82151-30	F - 13	3Y6-85130-02	G - 2	5ND-E5471-00	C - 3		G - 4	5ND-F414H-10	E - 4
4WV-46119-31	D - 12	5JJ-82151-50	F - 13	449-85131-02	G - 2	5ND-E5472-00	C - 3		G - 5	4XE-F415A-00	G - 3
5KM-46119-31	D - 13	5ND-82180-00	F - 13	5ND-85540-10	F - 12	1D9-E5473-00	C - 3	5FU-F1696-10	G - 4		G - 4
4WV-46119-41	D - 12	5ND-82309-00	F - 13	5ND-E1166-00	B - 2	1D9-E5474-00	C - 4	5ND-F1711-00	D - 7	4XE-F415A-10	G - 4
5KM-46119-41	D - 13	3KJ-82310-10	F - 12	5ND-E2405-01	B - 9	1D9-F1110-00	D - 2	5ND-F171C-E0	D - 7	4XE-F415A-20	G - 5
4WV-46119-51	D - 12	1UY-82370-20	F - 12	5ND-E240A-01	B - 9	1D9-F111B-00	D - 2	5ND-F1721-00	D - 7	4XE-F415E-10	G - 5
5KM-46119-51	D - 13	5KM-82509-00	F - 13	5ND-E2462-00	B - 9	5ND-F1315-00	D - 2	5ND-F174A-00	D - 7	4XE-F416E-00	G - 4
5KM-46119-61	D - 13	5ND-82509-00	F - 12	5ND-E2482-00	B - 9	5ND-F1316-00	D - 2	5ND-F174M-00	D - 7	5ND-F4311-00	E - 4
5GT-46136-00	D - 11	5ND-82510-00	F - 13	5ND-E2483-00	B - 9	5ND-F1446-00	D - 3	5ND-F174T-00	D - 7	5ND-F470F-02	E - 5
	D - 14	4KB-82530-10	F - 13	5ND-E2535-00	B - 9	5ND-F147A-01	D - 3	5FU-F175B-01	D - 5	5ND-F470F-22	E - 5
5GT-46137-00	D - 14	3GB-82540-01	F - 12	5ND-E2675-00	B - 9	5ND-F1486-00	D - 2	1D9-F1781-40	G - 3	1D9-F4710-00	E - 5
5KM-46141-11	D - 12	5ND-82541-00	F - 13	5ND-E4101-00	B - 12	5ND-F1488-00	D - 2		G - 4	1D9-F4710-20	E - 5
4WV-46143-00	D - 12	5KM-82560-00	F - 12	5FU-E4147-00	B - 12	1D9-F1500-A1	D - 5		G - 5	4XE-F4747-00	E - 5
4WV-46145-00	D - 12	5ND-82560-00	F - 13	5FU-E4155-00	B - 13	1D9-F1500-A2	D - 5	1D9-F1782-40	G - 3	5ND-F4776-00	E - 5
5KM-46146-10	D - 12	5ND-82560-10	F - 12	5ND-E4191-00	C - 15	1D9-F1500-E0	D - 5		G - 4	4XE-F478V-00	E - 5
5KM-46155-00	D - 12	5FU-82560-20	F - 12	5UH-E4191-00	B - 11	5ND-F1513-00	D - 3		G - 5	5ND-F4841-01	F - 4
2HR-46156-00	D - 9	3HN-82569-00	F - 13	5ND-E4349-00	B - 11	5ND-F151E-00	G - 3	5ND-F1871-00	D - 7	5ND-F4842-00	F - 4
4WV-46159-00	D - 12	3HN-82579-00	F - 13	5UH-E4411-00	B - 11		G - 4	5ND-F2123-00	D - 3	5ND-F4842-10	F - 4
5KM-46160-04	D - 12	1D9-82590-00	F - 13	5UH-E4412-00	B - 11	5ND-F151E-10	G - 4	1D9-F2171-00	D - 8	5ND-F4877-00	G - 3
5KM-46161-00	D - 12	1D9-82590-10	F - 13	5UH-E4424-00	B - 11	4XE-F151H-10	G - 4	1D9-F2172-00	D - 8		G - 4
5KM-46162-00	D - 12	1YW-82911-02	F - 11	5ND-E442F-00	B - 11	5ND-F151K-00	D - 3	1D9-F217M-00	D - 8	5ND-F4877-10	G - 4
4WV-46167-00	D - 13	2XJ-82913-00	F - 11	5ND-E4437-02	B - 11	5ND-F151K-10	D - 3	1D9-F217N-00	D - 8	5ND-F4877-20	G - 5
5KM-4616A-02	D - 12	4V4-82913-00	E - 13	5UH-E4438-00	B - 11	4XE-F1539-10	G - 3	1D9-F2210-00	D - 15	5ND-F4897-00	G - 3
1D9-46186-00	D - 9	5KM-82917-00	F - 11	5UH-E4451-10	B - 11		G - 4	5ND-F2825-00	D - 3		G - 4
5GT-46187-00	D - 9	4WV-83371-00	F - 15	5ND-E4453-00	B - 11		G - 5	5ND-F3123-00	E - 2	5ND-F4897-10	G - 4
	D - 13	5ND-83500-20	F - 7	5UH-E4458-00	B - 11	4XE-F1549-00	G - 3	5ND-F3192-00	E - 14	5ND-F4897-20	G - 5
1D9-461A0-00	D - 9	5ND-83500-30	F - 7	5UH-E4462-00	B - 11		G - 4	1D9-F3350-00	E - 2	1D9-F510F-00	E - 10
5KM-46441-00	D - 12	5ND-83755-01	F - 12	5UH-E4468-00	B - 11		G - 5	5ND-F3391-02	D - 5	5ND-F510F-00	E - 6
5KM-46451-00	D - 13	5FU-83790-00	F - 12	5ND-E4611-00	B - 14	5ND-F1558-00	G - 3	1D9-F3501-00	E - 6	1D9-F510J-00	E - 10
5KM-46470-12	D - 12	1UY-83909-00	F - 11	5ND-E4628-00	B - 14		G - 4	1D9-F3502-00	E - 7	5ND-F5111-20	E - 6

NUMERICAL INDEX

PART NO.	GRID NO.	PART NO.	GRID NO.	PART NO.	GRID NO.	PART NO.	GRID NO.	PART NO.	GRID NO.	PART NO.	GRID NO.
1D9-F514A-00	E - 8	4XE-G6117-25	D - 10	1UY-W0048-50	E - 12	90149-08268	E - 12	90201-10118	E - 14	90340-18101	B - 15
1D9-F5180-10	E - 6	4XE-G6117-30	D - 10	3GD-W0057-00	E - 9	90150-05802	F - 8		F - 2	90381-17067	E - 10
1D9-F530F-00	E - 10	4XE-G6117-35	D - 10	3TB-W0057-00	E - 12	90151-05023	C - 3	90201-10128	B - 2	90387-060A7	B - 9
1D9-F5310-00	E - 10	4XE-G6117-40	D - 10	5ND-W1141-00	B - 5	90151-06014	B - 15	90201-10131	D - 11	90387-0613B	C - 14
1D9-F532E-00	E - 10	4XE-G6117-45	D - 10	5ND-W1142-00	B - 5	90153-06029	B - 4	90201-101J1	D - 2	90387-06681	D - 3
1D9-F532F-00	E - 11	4XE-G6117-50	D - 10	90101-10303	B - 7	90157-04088	C - 7	90201-10321	B - 5	90387-066J1	E - 4
1D9-F536E-00	E - 10	4XE-G6118-10	D - 10	90101-10568	B - 5	90170-08358	C - 14	90201-10591	B - 7	90387-07598	E - 4
1D9-F5390-10	E - 10	4XE-G6118-11	D - 10	90105-06005	B - 8	90170-14284	B - 10	90201-106E0	B - 14	90387-090R0	E - 3
1D9-F5718-00	E - 11	4XE-G6118-12	D - 10	90105-06690	F - 2	90170-36279	C - 8	90201-114P2	B - 10	90387-10636	B - 14
1D9-F581J-00	F - 2	4XE-G6118-13	D - 10	90105-08520	E - 9	90171-12816	E - 2	90201-123K4	C - 6	90387-16547	B - 4
5ND-F582T-00	E - 9	4XE-G6118-14	D - 10	90105-088B2	E - 12		E - 3	90201-132G5	C - 14	90387-1914K	C - 7
1D9-F5831-00	E - 12	4XE-G6118-15	D - 10	90105-10051	D - 2	90171-16001	E - 6	90201-14226	E - 3	90387-26001	C - 9
1D9-F584B-00	F - 2	4XE-G6118-16	D - 10	90105-10055	D - 2	90179-08148	F - 11	90201-144J2	E - 15	90401-06001	B - 2
5ND-F5871-00	E - 14	4XE-G6118-17	D - 10	90105-10095	D - 15	90179-08410	B - 14	90201-14633	C - 11	90401-08038	B - 10
5ND-F5872-00	E - 14	4XE-G6118-18	D - 10	90105-10111	D - 11	90179-10540	E - 6		D - 9	90401-10159	E - 14
1D9-F5873-00	E - 14	4XE-G6118-19	D - 10	90105-10323	D - 8		E - 10		D - 12		F - 2
1D9-F5875-00	E - 14	4XE-G6118-20	D - 10	90105-10421	B - 2	90179-16001	C - 7	90201-15564	C - 13	90401-20145	B - 10
5ND-F5895-00	F - 2	4XE-G6118-21	D - 10	90105-10422	B - 2	90179-20006	E - 11	90201-168R1	E - 6	90430-06014	B - 4
5FU-F6111-10	E - 13	1D9-G6119-00	D - 10	90105-10480	E - 11	90179-22005	C - 7	90201-190T7	C - 7		B - 8
5ND-F6124-00	E - 13	1D9-G6119-10	D - 10	90105-10669	D - 3	90179-22526	C - 11	90201-20266	D - 14	90430-06192	B - 2
5FU-F6232-00	G - 3	1D9-G6119-20	D - 10	90105-10711	D - 3	90179-55660	C - 12	90201-20278	C - 9	90430-08119	B - 10
	G - 4	1D9-G6119-30	D - 10	90105-10890	E - 2	90179-65305	C - 11	90201-250R9	C - 9	90430-10003	D - 13
	G - 5	1D9-G6119-40	D - 10	90105-108B1	D - 15	90183-05008	F - 8	90201-25291	C - 6	90430-10148	F - 12
5FU-F6241-10	E - 13	1D9-G6151-00	D - 9		E - 2	90183-05024	D - 7	90201-356K1	B - 5	90430-14042	C - 13
5VH-F6331-00	E - 13	1D9-G6152-00	D - 9	90105-12660	D - 3		G - 2	90202-05193	E - 4	90430-14240	B - 2
5ND-F637G-00	F - 2	5ND-G6173-00	D - 14	90105-14367	C - 13	90183-06053	D - 3	90209-06174	B - 9	90430-18130	B - 15
5ND-F7211-00	E - 15	1D9-G7491-00	D - 15	90109-06072	E - 15		D - 5	90215-06184	B - 2	90445-07809	D - 13
5ND-F7252-10	E - 15	5FU-H191B-10	F - 14	90109-063F1	D - 3		E - 2	90215-14205	B - 10	90445-078C4	D - 11
5ND-F7254-10	E - 15	5FU-H1920-10	F - 14	90109-06723	F - 12	90185-10844	D - 8	90240-06076	F - 3	90445-08811	D - 7
5ND-F7412-10	E - 15	5FU-H1925-10	F - 14	90109-06799	F - 11		D - 15	90240-08013	F - 2	90445-08812	D - 7
5UH-F741A-00	E - 15	5FU-H1942-10	F - 14	90110-05201	D - 7		E - 2	90267-489U9	E - 15	90445-088C5	E - 4
5ND-F7445-00	E - 15	5FU-H2100-20	F - 12	90110-06001	F - 12		E - 11	90269-05055	C - 14	90446-06001	B - 8
5ND-F7453-01	E - 15	5ND-H2115-00	F - 13	90110-06136	B - 9	90185-14070	C - 11	90269-06800	D - 5	90446-16001	C - 14
5ND-F7463-01	E - 15	5ND-H2116-00	F - 13	90113-08004	D - 12		D - 9		F - 7	90450-32015	B - 9
5ND-F7471-01	E - 15	5ND-H2119-00	F - 12	90114-10010	E - 6		E - 3	90269-06804	D - 5	90450-47001	B - 11
5ND-F7491-00	F - 3	5ND-H2128-00	F - 12		E - 10	90201-047R9	C - 7	90269-08813	C - 4	90450-56006	B - 11
5ND-F8100-00	D - 3	5FU-H2599-01	F - 14	90119-06060	D - 5	90201-05029	E - 15	90280-05048	B - 5	90450-64002	C - 4
4XE-F819R-10	G - 3	5ND-H3519-00	F - 7		D - 6	90201-06008	C - 14	90282-05013	B - 10	90460-58124	B - 11
1D9-F8309-00	D - 5	5FU-H4314-00	F - 8		D - 7	90201-06042	F - 3	90336-28053	E - 3	90462-06016	F - 12
1D9-F8309-10	D - 5	5FU-H4320-00	F - 8	90119-06079	D - 7	90201-06060	C - 13	90338-08226	F - 12	90464-10833	F - 14
5UH-F8349-00	D - 5	5FU-H4340-00	F - 8	90119-06227	D - 6	90201-06074	F - 9	90338-09801	D - 6	90464-12830	F - 13
5ND-F837L-01	D - 5	8CR-W0041-00	E - 14	90119-06831	E - 4		F - 10	90340-10001	D - 13	90464-19815	F - 14
1D9-F840K-00	D - 4	5KM-W0042-50	F - 2	90123-08046	F - 11	90201-060L5	E - 4	90340-14029	B - 15	90464-25800	F - 14
1D9-F8415-00	F - 4	3GD-W0045-00	E - 9	90149-04278	E - 13	90201-06801	E - 11		D - 9	90464-31827	F - 13
1D9-F8416-00	F - 4	1D9-W0046-00	E - 12	90149-05299	E - 15	90201-08016	F - 12		D - 13	90464-38800	F - 14
1D9-F845N-00	F - 4	3GD-W0047-00	E - 9	90149-06011	E - 4	90201-08083	F - 2	90340-14046	B - 15	90464-40825	F - 13
1D9-F8488-00	D - 3		E - 12	90149-08152	C - 11	90201-08085	B - 11		D - 9	90464-48800	F - 14
1D9-G6101-00	D - 9	1UY-W0048-50	E - 9	90149-08268	E - 9	90201-08087	D - 9	90340-14117	C - 3	90464-51800	F - 13

NUMERICAL INDEX

PART NO.	GRID NO.	PART NO.	GRID NO.	PART NO.	GRID NO.	PART NO.	GRID NO.	PART NO.	GRID NO.	PART NO.	GRID NO.
90465-08127	C - 3	92017-06010	E - 11	93210-44545	B - 11	93410-20038	C - 9	95607-10200	D - 15	9702P-08060	E - 3
90465-08336	C - 14	92902-04100	B - 13		C - 7	93410-32826	E - 2	95607-12200	D - 3	97080-06020	C - 14
90467-06194	B - 8	92907-04600	B - 13	93210-57634	B - 2		E - 6	95617-08620	B - 2	9752P-08525	D - 10
90467-07029	D - 11		E - 13	93210-626A7	D - 9	93410-46079	C - 7	95702-06500	C - 5	97607-06120	F - 11
	D - 13	92907-05100	F - 11	93210-64297	D - 3	93430-10015	E - 15	95707-05300	E - 15	97707-60016	F - 4
90467-08003	D - 7	92907-05200	G - 2	93210-78544	C - 11	93440-12052	B - 2	95707-05500	F - 7		F - 13
90467-10008	E - 4	92907-05600	E - 13	93210-82001	D - 13	93440-20088	D - 9	95707-06300	F - 9	97707-60420	F - 12
90467-11044	F - 2	92907-06600	B - 7	93210-89447	B - 4		D - 13		F - 10	98501-04014	B - 13
90467-14015	B - 2		C - 2	93211-06635	B - 2	93440-25084	C - 9	95707-08500	D - 10	98507-03014	E - 4
90467-14057	F - 2		C - 5	93211-39569	D - 9	93450-22027	B - 5	95807-06012	E - 2	98507-03540	F - 8
90467-15012	C - 15		F - 5	93211-40040	D - 13	93450-22119	E - 7	95807-06014	C - 4	98507-04008	B - 13
90467-16195	C - 3		F - 12	93211-52001	C - 7	93450-24062	C - 7	95807-06020	B - 9	98507-04014	B - 12
	D - 6	92907-08600	C - 12	93305-005Y0	D - 9	93503-08007	C - 13		F - 12	98507-04016	E - 13
90467-25800	B - 9	93101-10090	B - 8	93305-00601	E - 10	93603-07073	B - 10	95807-08020	C - 14	98507-05020	E - 13
90480-01400	E - 4	93101-12168	C - 2	93306-00006	B - 8	93603-12030	B - 10	95817-06010	D - 3	98507-05030	F - 11
90480-13018	C - 3	93101-31167	C - 7	93306-00208	C - 13	93604-10011	B - 7	95817-06012	D - 3	98507-06030	F - 5
90480-13398	C - 4	93102-15212	C - 13	93306-00415	C - 9	93700-06004	E - 10		F - 15	9850L-04006	B - 12
90480-13567	D - 7	93102-24034	D - 12	93306-00438	B - 7	93900-00813	E - 6	95817-06016	C - 14	98517-05012	F - 11
90480-15235	B - 9	93102-25081	D - 2	93306-00515	B - 7		E - 10	95817-06035	C - 14	98580-04010	B - 12
90480-18290	E - 4	93102-25099	D - 2	93306-00612	C - 12	94108-12802	E - 6	95817-08012	D - 15	98706-04012	E - 14
90501-10353	C - 13	93102-28476	C - 3	93306-006Y2	E - 6	94110-12800	E - 10	95817-08025	F - 2	98707-04018	E - 4
90501-130A1	C - 13	93102-30170	C - 12	93306-00709	D - 13	94582-20116	B - 7	95817-08030	C - 11	98707-06020	B - 10
90501-166L4	C - 13	93102-32483	B - 15	93306-07801	C - 3	94591-54038	C - 9	95817-10025	D - 2		B - 15
90501-18576	B - 10	93102-35012	C - 11	93306-20120	C - 2	94701-00333	B - 3		D - 10	98707-06030	B - 10
90501-235L9	D - 14	93102-42004	C - 9	93306-203YN	D - 2	95027-06012	B - 2		D - 2	99009-10400	B - 8
90501-626L9	C - 8	93102-44454	C - 12	93306-20464	C - 9		B - 8	95817-10080	D - 2	99009-11400	B - 10
90501-650L5	C - 12		D - 9	93306-20582	C - 12		C - 2	95817-10110	B - 2	99009-12400	C - 6
90506-12441	E - 15	93102-48012	D - 12	93306-20601	C - 9	95027-06014	C - 4	9581P-06016	B - 14	99009-19400	D - 14
90508-235B7	C - 13	93102-60800	D - 9	93306-20622	C - 11		C - 13	9581P-08012	D - 2	99009-55500	E - 10
90508-35764	C - 14	93104-09025	E - 13	93306-20715	C - 11	95027-06016	C - 13		E - 15	99009-80500	B - 15
90560-30325	E - 6	93104-41119	C - 7	93306-30201	C - 9	95027-06025	B - 7		F - 4	99530-10014	B - 15
91317-05012	F - 5	93106-38046	E - 6	93306-30315	B - 5	95027-06030	C - 3	9581P-08030	E - 3	99530-10114	B - 15
91317-06012	B - 9	93106-38047	E - 6	93306-30438	B - 5		F - 6	95827-06012	B - 15		C - 3
91317-06020	B - 2	93112-31011	E - 3	93306-30538	C - 11	95027-06035	C - 4		E - 14	99530-14016	B - 2
	B - 9	93210-09165	B - 6	93306-30629	B - 5	95027-06040	B - 15		E - 14		B - 4
91317-06025	B - 2	93210-11073	C - 14	93306-81201	D - 13		C - 3	95827-06035	C - 3		C - 3
91317-06140	B - 2	93210-14359	D - 12	93310-212R6	C - 6	95027-06050	B - 8	95827-06045	C - 3		C - 3
91317-08016	C - 6	93210-14369	C - 3	93310-32590	C - 9	95027-06060	B - 8	95827-08020	D - 3		D - 3
91317-08020	D - 12	93210-15620	F - 2	93310-420F2	C - 9	95027-06065	B - 15	95827-10040	B - 14		B - 14
91317-08025	B - 11	93210-16290	B - 5	93310-635D4	B - 5	9502P-06008	F - 13	9582P-06012	E - 8		E - 8
91401-16012	F - 2	93210-18322	B - 4	93311-42077	C - 10	95307-05600	G - 2		F - 3		F - 3
91401-20012	F - 3	93210-18417	B - 9	93315-21813	C - 7	95307-05700	E - 13	97007-06020	F - 12		F - 12
91401-25020	E - 2	93210-19026	B - 15	93316-00702	D - 13	95307-08700	C - 14	97017-06012	B - 2		B - 2
	E - 3	93210-26001	C - 9	93316-01003	B - 15	95606-06100	E - 14	97017-06014	C - 5		C - 5
91401-25025	E - 3	93210-27666	E - 6	93316-013Y0	D - 9	95607-05100	E - 13	97017-06016	C - 2		C - 2
91401-30030	E - 7	93210-33133	B - 8	93317-855Y9	D - 9	95607-06100	F - 11	97017-06025	F - 2		F - 2
91810-20001	C - 2	93210-33786	B - 9	93399-99948	D - 9	95607-10200	D - 2	97027-06016	B - 7		B - 7
91A20-07010	B - 11	93210-35520	B - 10		D - 13		D - 11	97027-08030	C - 12		C - 12