



PARTS CATALOGUE

YFM45KDXK (BJ59) EUROPE



1UBJ5-300E1

()

2018/7/3

NEWS NO.	DATE	COMMENT
PE0-MC-180035	Jun.,25,2018	MOD:FIG. 45 ELECTRICAL 1 LIST REVISION

POWER PARTS
BY AXQUAD

YFM45KDXK
PARTS CATALOGUE
©2018 by Yamaha Motor Co., Ltd.
1st edition, April 2018
All rights reserved.
Any reprinting or unauthorized use
without the written permission of
Yamaha Motor Co., Ltd.
is expressly prohibited.
Printed in Japan.

FOREWORD

This Parts Catalogue is related to the parts for the model(s) on the cover page. When you are ordering replacement parts, please refer to this Parts Catalogue and quote both part numbers and part names correctly.

1. Modifications or additions which have been made after the issue of the Parts Catalogue will be announced in the Parts News.
It is advisable that you make the necessary corrections to the Parts Catalogue according to the Parts News.

2. Abbreviations

The following abbreviations are used in this Parts Catalogue.

“UR” Use specified parts number.

“UN” Use as many as needed.

“AP” Alternate Parts

“LM” Locally Made (Parts need to be ordered locally)

“F#” Frame No. (Applicable machine No.)

“O/S” Over Size

3. The number of components for assembly

- Parts, which are to be supplied in an assembly, are listed with a dot (.) in front of the part name as shown below.
- The numeral appearing to the right of each component part indicates the quantity of parts for each assembly unit.

PART NO.	DESCRIPTION	Q'TY	REMARKS
2F5-83310-60	FRONT FLASHER LIGHT ASSY	2	
115-83311-60	.BULB (6V-18W)	1	

4. Applicable colours of graphics are represented in the “REMARKS” as shown below.

PART NO.	DESCRIPTION	Q'TY	REMARKS
2N4-24110-00-X5	FUEL TANK COMP.	2	MXR
3J1-24240-10	.GRAPHIC, FUEL TANK	1	FOR MXR

5. Note that the illustrations for reference in finding parts numbers are not to be used for assembling. When assembling, please use the applicable service manual.

6. The asterisk (*) before a reference number indicates modified items after the first edition.

FOREWORD

7. Applicable Serial No.

Engine Serial No.

Frame Serial No.

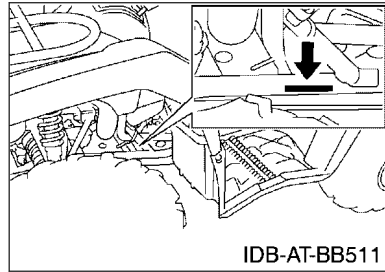
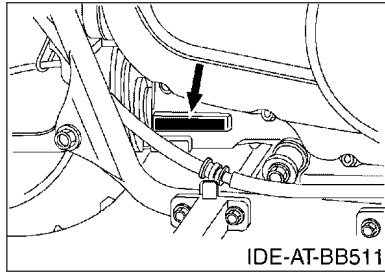

8. Applicable Colour Code (The (*) mark shows Model colour.)

Abbreviation	Colour Name	Colour Code
DPBSN(*)	DARK PURPLISH BLUE SOLID N	0891
PDG(*)	PASTEL DEEP GREEN	00K0
RTR(*)	ROMANTIQUE ROUGE	00TR

9. Quantity Column Information

Column No.	Name Of Q'ty Column	Destination
1	BJ59	EUROPE

CONTENTS

ENGINE

CYLINDER HEAD.....	1
CYLINDER.....	3
CRANKSHAFT & PISTON.....	4
VALVE.....	5
CAMSHAFT & CHAIN.....	6
WATER PUMP.....	7
RADIATOR & HOSE.....	8
OIL PUMP.....	9
INTAKE.....	10
THROTTLE BODY ASSY 1.....	11
EXHAUST.....	12
CRANKCASE.....	14
CRANKCASE COVER 1.....	16
STARTER CLUTCH.....	18
CLUTCH.....	19
TRANSMISSION.....	21
MIDDLE DRIVE GEAR.....	23
SHIFT CAM & FORK.....	25
SHIFT SHAFT.....	26

CHASSIS

FRAME.....	28
FRONT FENDER.....	30
REAR FENDER.....	31
SIDE COVER.....	32
REAR ARM.....	33
DRIVE SHAFT.....	34
FRONT DIFFERENTIAL.....	37
REAR SUSPENSION.....	39
FRONT SUSPENSION & WHEEL.....	40
STEERING.....	41
FUEL TANK.....	43
SEAT.....	45
FRONT WHEEL.....	46
FRONT BRAKE CALIPER.....	48
REAR WHEEL.....	50
STEERING HANDLE & CABLE.....	52
FRONT MASTER CYLINDER.....	54
STAND & FOOTREST.....	55

GUARD.....	56
GENERATOR.....	57
STARTING MOTOR.....	58
METER.....	59
HEADLIGHT.....	60
TAILLIGHT.....	61
HANDLE SWITCH & LEVER.....	62
ELECTRICAL 1.....	63
GRAPHICS.....	66
EMBLEM & LABEL 1.....	67

INDEX

NUMERICAL INDEX.....	68
----------------------	----

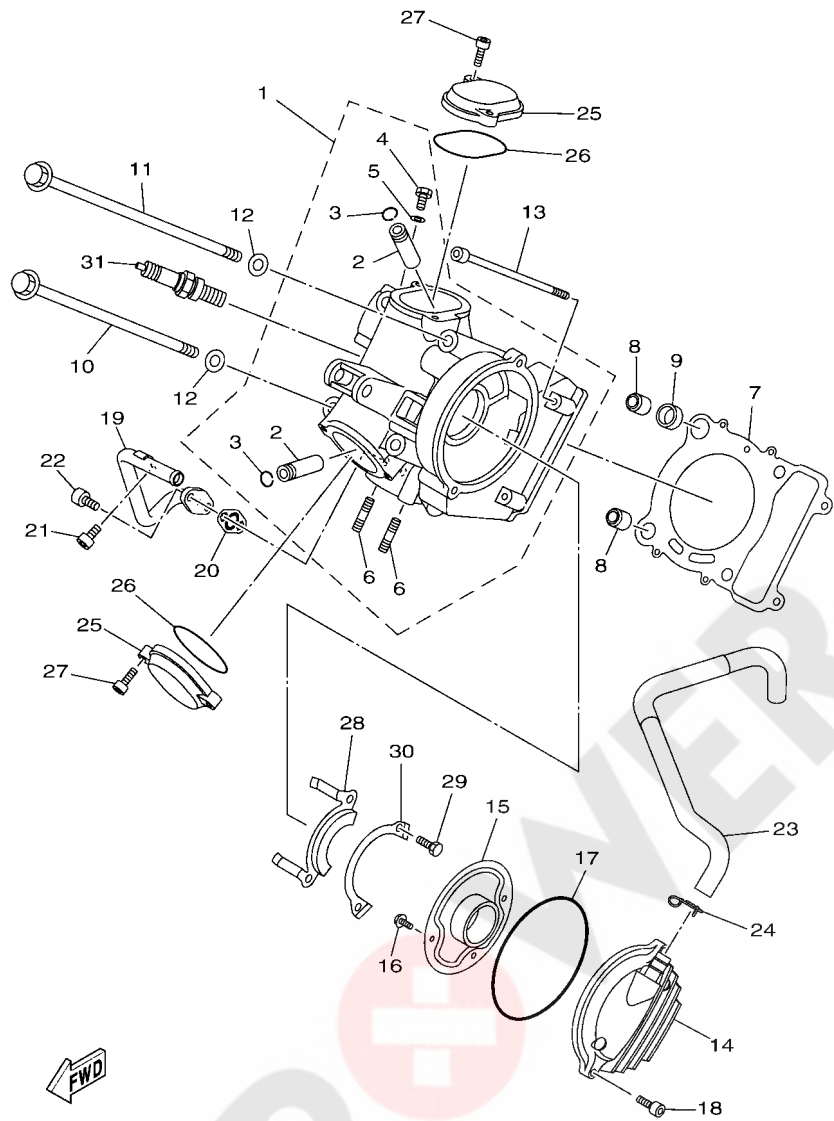

BB51110-T010

FIG. 1 CYLINDER HEAD

REF. NO.	PART NO.	DESCRIPTION	BJ69	REMARKS
1	BB5-11101-09	CYLINDER HEAD ASSY	1	
2	3Y1-11133-11	.GUIDE, VALVE 1	2	
3	93440-12052	.CIRCLIP	2	
4	95022-06014	.BOLT, FLANGE	1	
5	90430-06192	.GASKET	1	
6	95612-08620	.BOLT, STUD	2	
7	5GH-11181-00	GASKET, CYLINDER HEAD 1	1	
8	99530-14016	PIN, DOWEL	2	
9	90430-14240	GASKET	1	
10	90105-10137	BOLT, FLANGE	2	
11	90105-10136	BOLT, FLANGE	2	
12	90201-10128	WASHER, PLATE	4	
13	91312-06140	BOLT, HEXAGON SOCKET HEAD	2	
14	4WU-11160-01	BREATHER ASSY	1	
15	4KB-11165-00	PLATE, BREATHER	1	
16	95022-06012	BOLT, FLANGE	2	
17	93211-06635	O-RING	1	
18	91312-06025	BOLT, HEXAGON SOCKET HEAD	2	
19	BB5-14871-00	PIPE 1	1	
20	5XT-14815-10	GASKET	1	
21	91312-06012	BOLT, HEXAGON SOCKET HEAD	1	
22	91317-06016	BOLT,HEX.SOCKET HEAD	2	
23	BB5-E1166-00	PIPE, BREATHER 1	1	
24	90467-140A4	CLIP	1	
25	2NL-11186-12	COVER, CYLINDER HEAD SIDE 2	2	
26	93210-57634	O-RING	2	
27	91312-06020	BOLT, HEXAGON SOCKET HEAD	4	

FIG. 1 CYLINDER HEAD

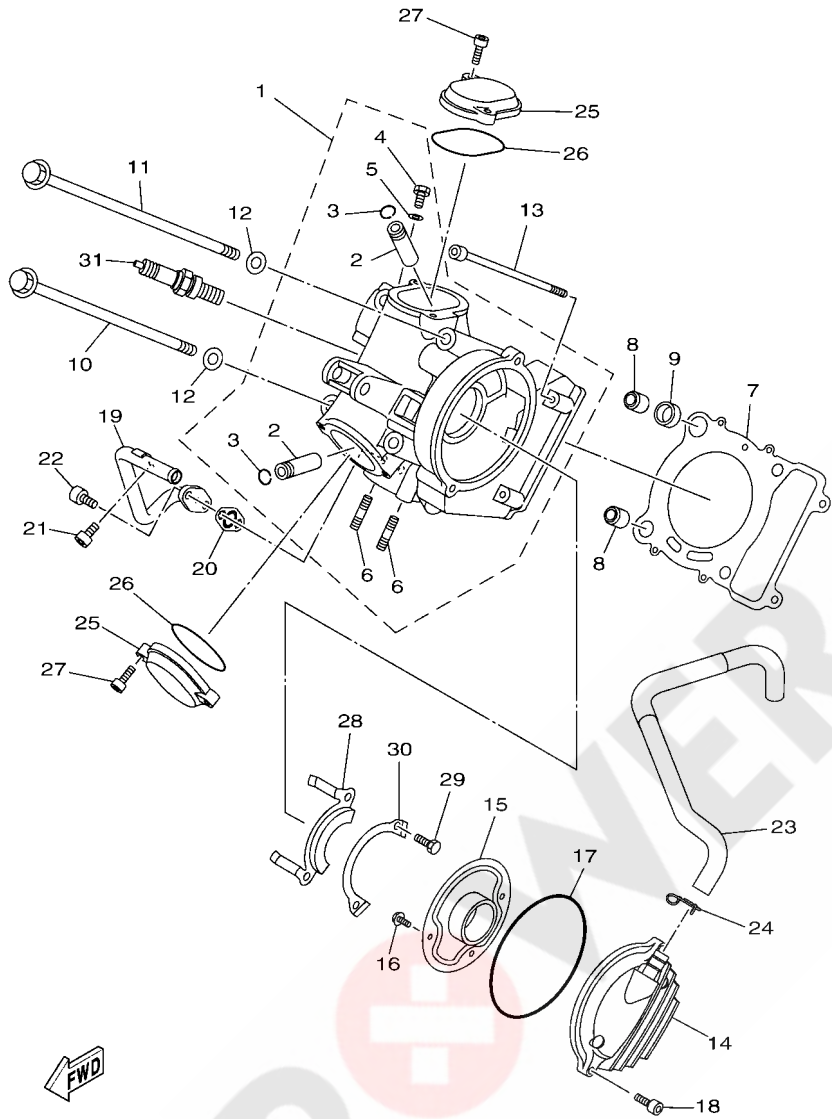

BB51110-T010

REF. NO.	PART NO.	DESCRIPTION	QTY	REMARKS
28	5GH-1111F-00	PLATE	1	
29	97002-06012	BOLT	2	
30	90215-06003	WASHER, LOCK	1	
31	94701-00345	PLUG, SPARK (NGK DR7EA)	1	WITH RESISTER

FIG. 2 CYLINDER

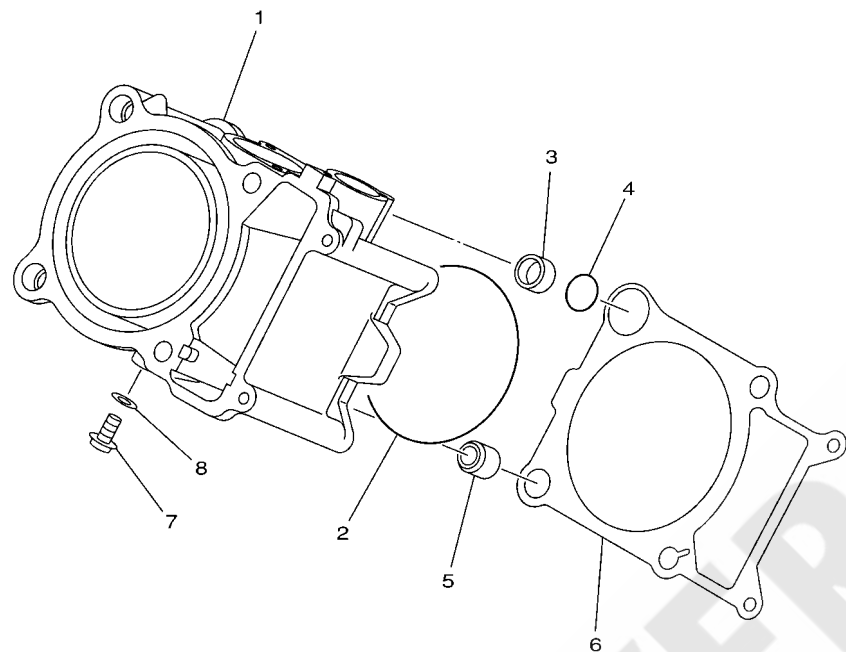

REF. NO.	PART NO.	DESCRIPTION	QTY	REMARKS
1	5ND-11310-00	CYLINDER	1	
2	93210-89447	O-RING	1	
3	90387-16547	COLLAR	1	
4	93210-18322	O-RING	1	
5	99530-14016	PIN, DOWEL	1	
6	5GH-11351-00	GASKET, CYLINDER	1	
7	90153-06002	SCREW, HEXAGON	1	
8	90430-06014	GASKET	1	



5GH1110-0020

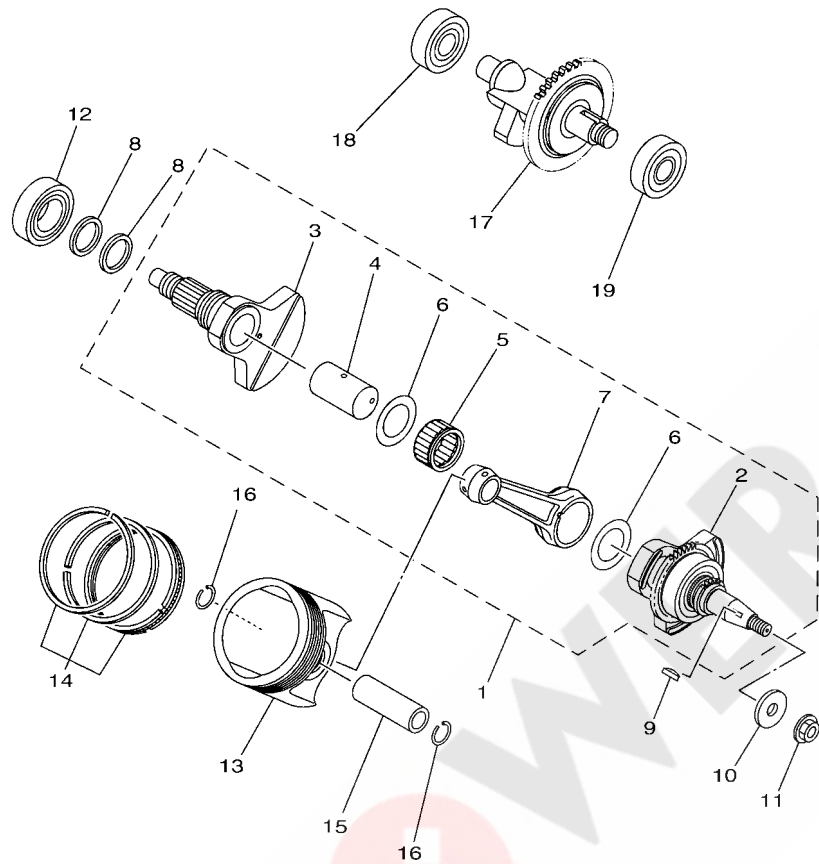

BB51110-T030

FIG. 3 CRANKSHAFT & PISTON

REF. NO.	PART NO.	DESCRIPTION	QTY	REMARKS
1	BB5-11400-00	CRANKSHAFT ASSY	1	
2	BB5-11401-09	.CRANK SUB ASSY 1	1	
3	5ND-11402-09	.CRANK SUB ASSY 2	1	
4	BB5-11681-00	.PIN, CRANK 1	1	
5	93310-635D4	.BEARING	1	
6	90201-356K1	.WASHER, PLATE	2	
7	5GH-11651-01	.ROD, CONNECTING	1	
8	5GH-11447-00	SEAL, CRANK	2	
9	90280-05048	KEY, WOODRUFF	1	
10	90201-14028	WASHER, PLATE	1	
11	90179-14317	NUT	1	
12	93306-30629	BEARING	1	
13	5ND-11631-00	PISTON (STD)	1	
	5ND-11636-00	PISTON (0.50MM O/S)	1	AP
	5ND-11638-00	PISTON (1.00MM O/S)	1	AP
14	5ND-11603-00	PISTON RING SET (STD)	1	
	5ND-11605-00	PISTON RING SET (0.50MM O/S)	1	AP
	5ND-11607-00	PISTON RING SET (1.00MM O/S)	1	AP
15	3LD-11633-00	PIN, PISTON	1	
16	93450-22027	CIRCLIP	2	
17	5ND-11500-00	BALANCER ASSY	1	
18	93306-30315	BEARING	1	
19	93306-30438	BEARING	1	

FIG. 4 VALVE

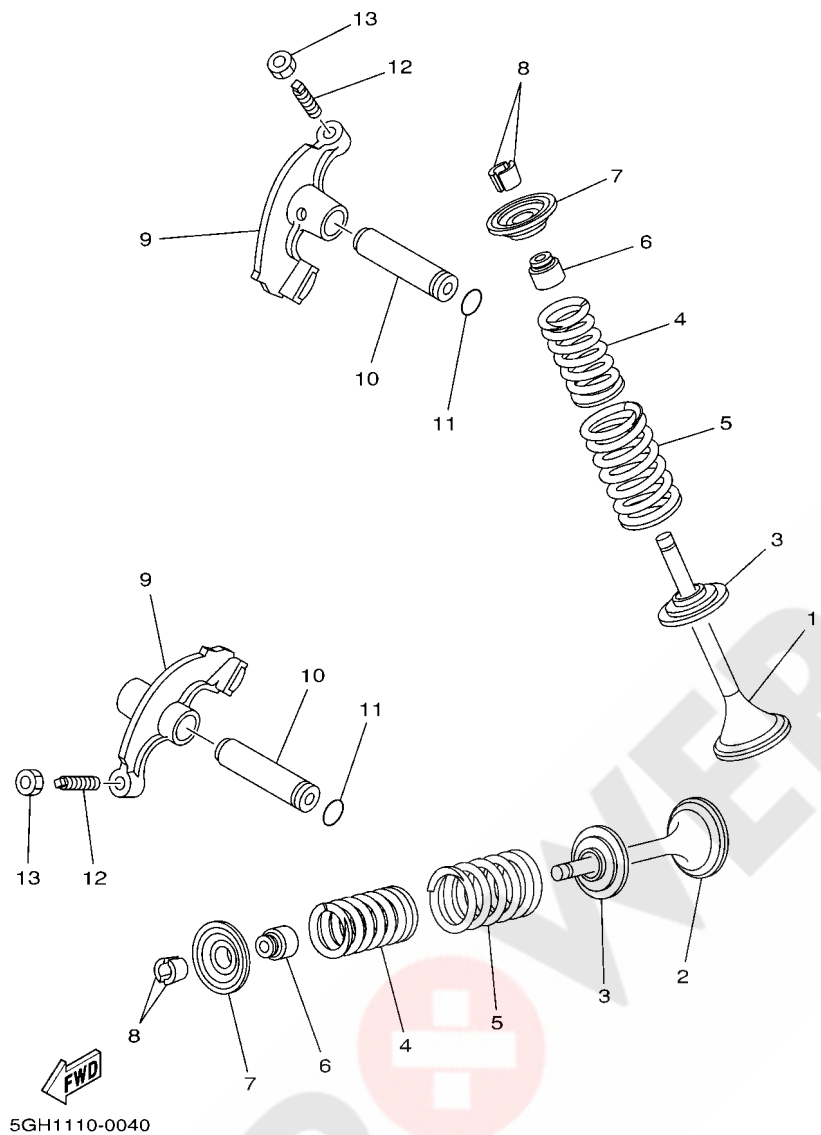

REF. NO.	PART NO.	DESCRIPTION	QTY	REMARKS
1	5GH-12111-00	VALVE, INTAKE	1	
2	5GH-12121-00	VALVE, EXHAUST	1	
3	3Y1-12116-00	SEAT, VALVE SPRING	2	
4	22U-12113-00	SPRING, VALVE INNER	2	
5	1UY-12114-01	SPRING, VALVE OUTER	2	
6	M01-12129-00	SEAL, VALVE STEM	2	
7	3Y1-12117-01	RETAINER, VALVE SPRING	2	
8	1J7-12118-00	LOCK, VALVE SPRING RETAINER	4	
9	3GD-12151-00	ARM, VALVE ROCKER	2	
10	3Y1-12156-00	SHAFT, ROCKER 2	2	
11	93210-09165	O-RING	2	
12	31G-12159-02	SCREW, VALVE ADJUSTING	2	
13	31G-12158-00	NUT, LOCK	2	

FIG. 5 CAMSHAFT & CHAIN

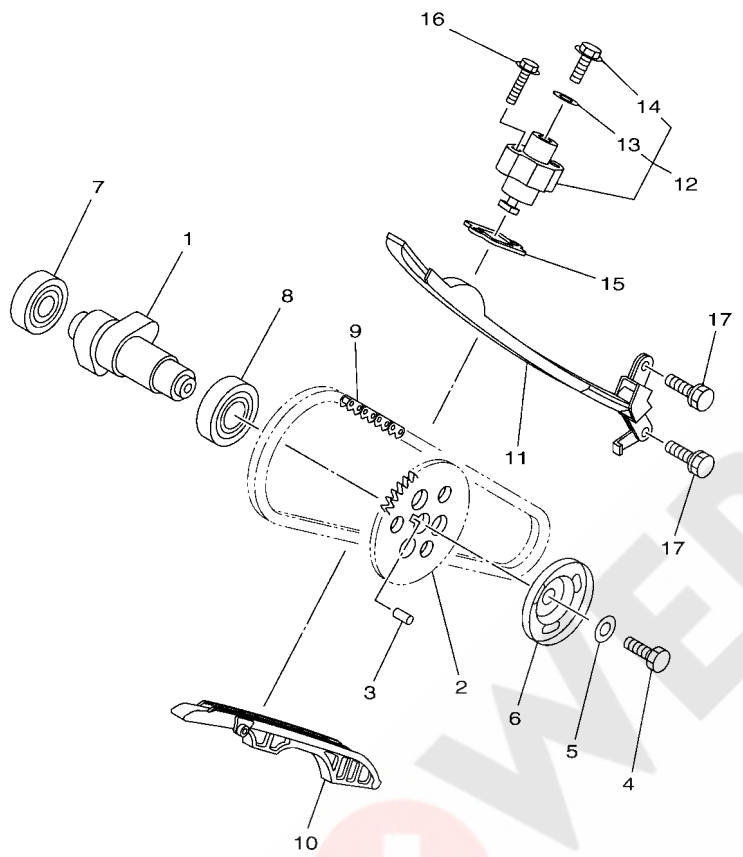

REF. NO.	PART NO.	DESCRIPTION	QTY	REMARKS
1	5GH-12171-00	CAMSHAFT 1	1	
2	5GH-12176-10	SPROCKET, CAM CHAIN	1	
3	93604-10011	PIN, DOWEL	1	
4	90101-10016	BOLT	1	
5	90201-10591	WASHER, PLATE	1	
6	4KB-11145-00	PLATE, BREATHER 2	1	
7	93306-00438	BEARING	1	NIHONSEIKO
8	93306-00515	BEARING	1	
9	94582-20116	CHAIN (DID SCR-0409 SV 116LE)	1	
10	5GH-12231-10	GUIDE, STOPPER 1	1	
11	5GH-12241-00	GUIDE, STOPPER 2	1	
12	31G-12210-01	TENSIONER ASSY, CAM CHAIN	1	
13	31G-12214-00	.GASKET	1	
14	31G-12222-00	.PLUG	1	
15	3GD-12213-00	GASKET, TENSIONER CASE	1	
16	95022-06025	BOLT, FLANGE	2	
17	90119-06173	BOLT, WITH WASHER	2	

 BB51110-T050

FIG. 6 WATER PUMP

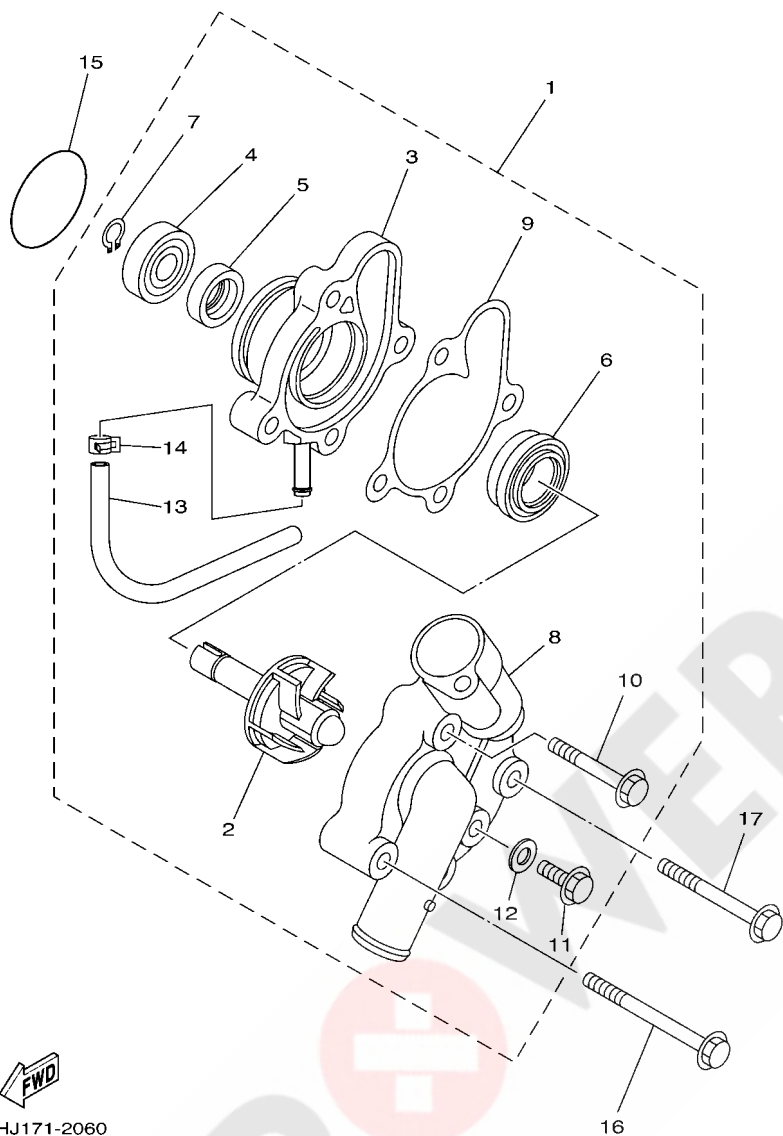

REF. NO.	PART NO.	DESCRIPTION	QTY	REMARKS
1	5GH-12420-01	WATER PUMP ASSY	1	
2	5CG-12450-00	.IMPELLER SHAFT ASSY	1	
3	5GH-12421-01	.HOUSING, WATER PUMP	1	
4	93306-00006	.BEARING	1	
5	93101-10090	.OIL SEAL	1	
6	11H-12438-10	.SEAL, MECHANICAL	1	
7	99009-10400	.CIRCLIP	1	
8	5GH-12422-00	.COVER, HOUSING	1	
9	5GH-12428-00	.GASKET, HOUSING COVER 2	1	
10	90105-06086	.BOLT, FLANGE	2	
11	95022-06012	.BOLT, FLANGE	1	
12	90430-06014	.GASKET	1	
13	90446-06001	.HOSE (L300)	1	
14	90467-06194	.CLIP	1	
15	93210-33133	O-RING	1	
16	95022-06060	BOLT, FLANGE	1	
17	95022-06050	BOLT, FLANGE	1	

 5GHJ171-2060

FIG. 7 RADIATOR & HOSE

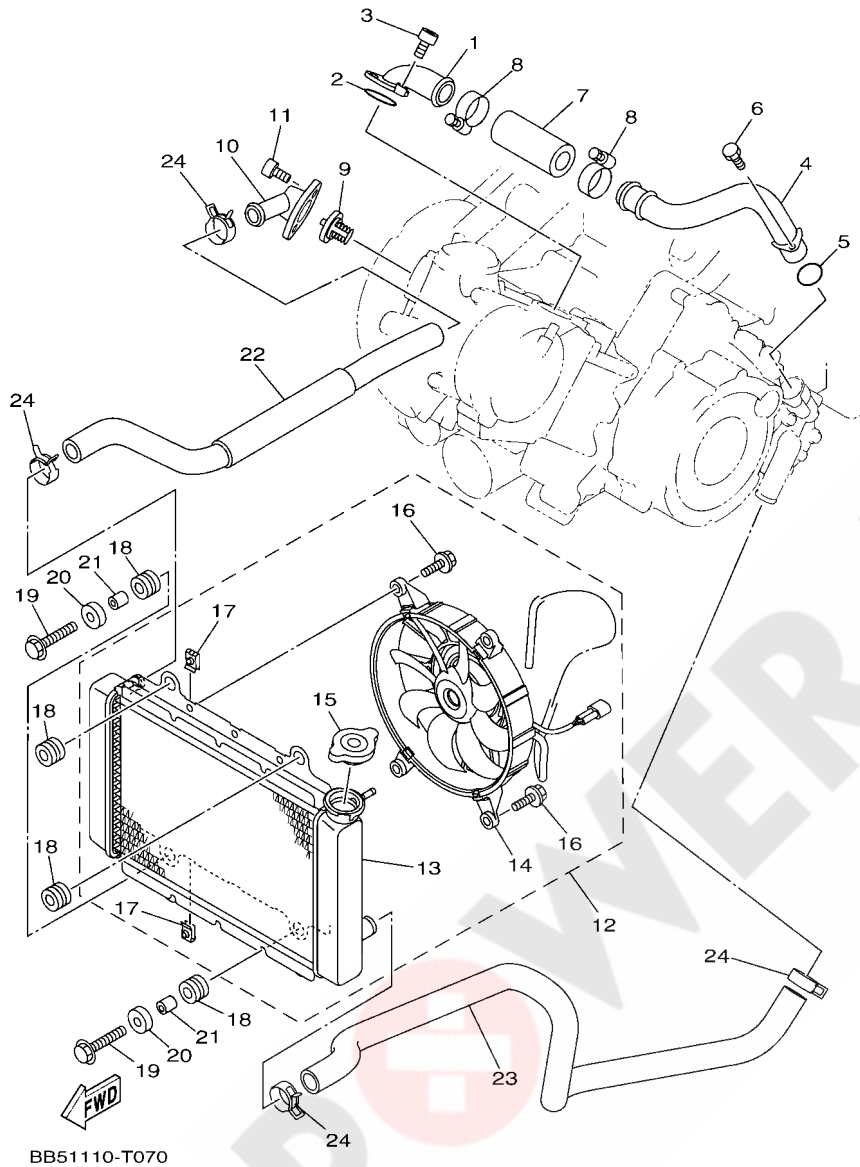

REF. NO.	PART NO.	DESCRIPTION	QTY	REMARKS
1	5GH-12446-00	JOINT	1	
2	93210-33786	O-RING	1	
3	90110-06189	BOLT, HEXAGON SOCKET HEAD	2	
4	5GH-12484-00	PIPE 4	1	
5	93210-18417	O-RING	1	
6	91312-06012	BOLT, HEXAGON SOCKET HEAD	1	
7	5GH-12481-00	PIPE 1	1	
8	90450-32015	HOSE CLAMP ASSY	2	
9	2TV-12411-00	THERMOSTAT	1	
10	5GH-12413-00	COVER, THERMOSTAT	1	
11	91312-06020	BOLT, HEXAGON SOCKET HEAD	2	
12	BB5-E2460-00	RADIATOR ASSY	1	
13	BB5-E2461-00	.RADIATOR COMP	1	
14	5ND-E2405-02	.BLOWER ASSY	1	
15	5ND-E2462-00	.CAP, RADIATOR	1	
16	5ND-E2675-00	.BOLT, BLOWER HOLDING	4	
17	5ND-E2535-00	.PLATE	4	
18	90480-15235	GROMMET	4	
19	95812-06020	BOLT, FLANGE	2	
20	90209-06012	WASHER	2	
21	90387-06113	COLLAR	2	
22	5ND-E2482-00	PIPE 2	1	
23	1CT-E2483-00	PIPE 3	1	
24	90467-26800	CLIP	4	

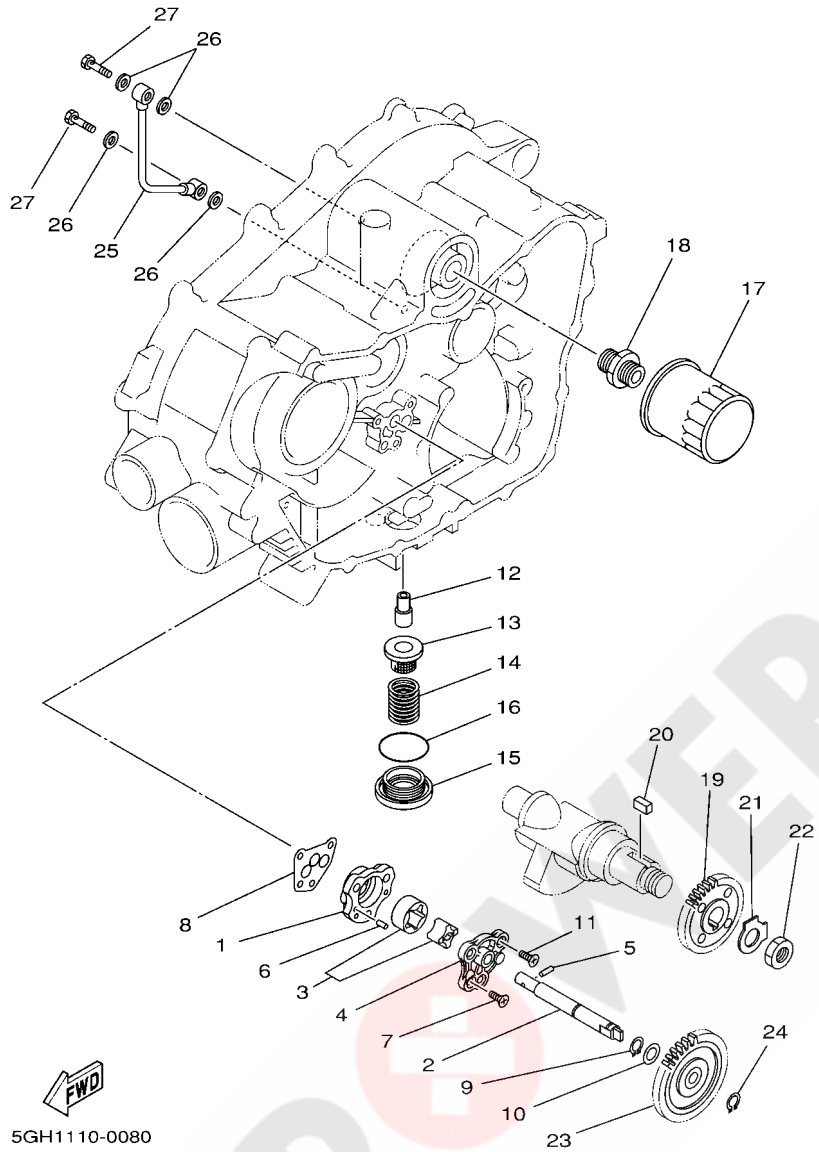

5GH1110-0080

FIG. 8 OIL PUMP

REF. NO.	PART NO.	DESCRIPTION	BJ69	REMARKS
1	1UY-13336-00	HOUSING, ROTOR	1	
2	5GH-13314-00	SHAFT, PUMP	1	
3	3Y1-13310-01	ROTOR ASSY 1	1	
4	1UY-13316-00	COVER, PUMP	1	
5	93603-12030	PIN, DOWEL	1	
6	93603-07073	PIN, DOWEL	2	
7	98702-06020	SCREW, FLAT HEAD	1	
8	37S-13329-00	GASKET, PUMP COVER	1	
9	99009-11400	CIRCLIP	1	
10	90201-114P2	WASHER, PLATE (1.0)	1	
11	98702-06030	SCREW, FLAT HEAD	3	
12	2XK-13416-00	PIPE, OIL 1	1	
13	51Y-13411-00	STRAINER, OIL	1	
14	90501-18576	SPRING, COMPRESSION	1	
15	4HC-15351-00	PLUG, DRAIN	1	
16	93210-35520	O-RING	1	
17	5GH-13440-60	ELEMENT ASSY, OIL CLEANER	1	
18	90401-20008	BOLT, UNION	1	
19	5GH-13324-00	GEAR, PUMP DRIVE	1	
20	90282-05013	KEY, STRAIGHT	1	
21	90215-14205	WASHER, LOCK	1	
22	90170-14284	NUT	1	
23	5GH-13325-00	GEAR, PUMP DRIVEN	1	
24	99009-11400	CIRCLIP	1	
25	4KB-13161-01	PIPE, DELIVERY 1	1	
26	90430-08119	GASKET	4	
27	90401-08006	BOLT, UNION	2	

FIG. 9 INTAKE

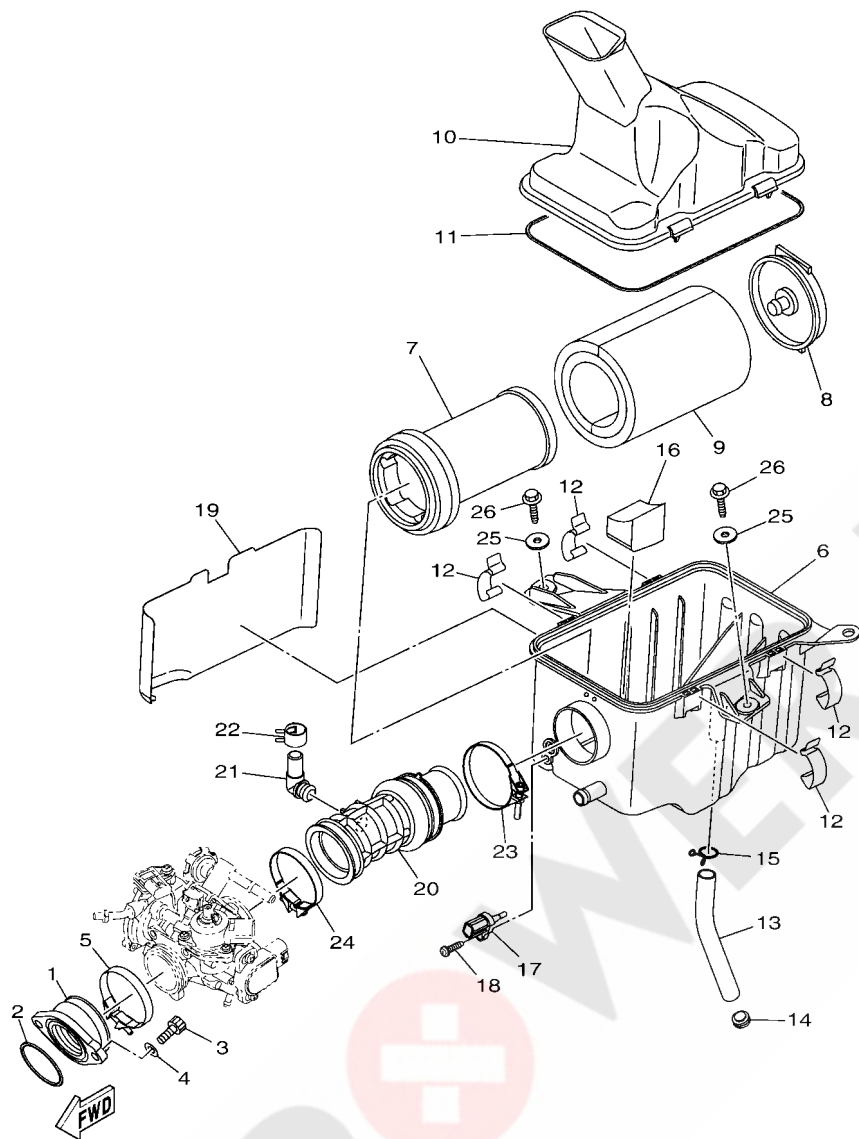

BB51110-T090

REF. NO.	PART NO.	DESCRIPTION	QTY	REMARKS
1	BB5-13586-00	JOINT, CARBURETOR 1	1	
2	93210-44545	O-RING	1	
3	91312-08020	BOLT, HEXAGON SOCKET HEAD	2	
4	90201-08070	WASHER, PLATE	2	
5	90450-54009	HOSE CLAMP ASSY	1	
6	BB5-E4411-00	CASE, AIR CLEANER 1	1	
7	5UH-E4458-00	GUIDE	1	
8	5UH-E4468-00	PLATE,ELEMENT FITTING	1	
9	1NS-E4451-00	ELEMENT, AIR CLEANER	1	
10	BB5-E4412-00	CAP, CLEANER CASE 1	1	
11	BB5-E4462-01	SEAL	1	
12	3B4-14424-00	CLIP, CAP FITTING	4	
13	5UH-E4769-10	PIPE, DRAIN	1	
14	5UH-E4191-00	PLUG, DRAIN	1	
15	5UH-E4438-00	CLIP, DRAIN CLEANER	1	
16	BB5-E4461-00	ELEMENT, AIR CLEANER 2	1	
17	8FP-85886-00	SENSOR, AIR TEMPERATURE	1	
18	97702-50520	SCREW, TAPPING	1	
19	5ND-E442F-00	PROTECTOR	1	
20	BB5-E4453-00	JOINT, AIR CLEANER 1	1	
21	5TJ-14419-00	PIPE	1	
22	90467-150A1	CLIP	1	
23	90450-58002	HOSE CLAMP ASSY	1	
24	90450-54009	HOSE CLAMP ASSY	1	
25	90201-06036	WASHER, PLATE	2	
26	90105-06833	BOLT, FLANGE	2	

FIG. 10 THROTTLE BODY ASSY 1

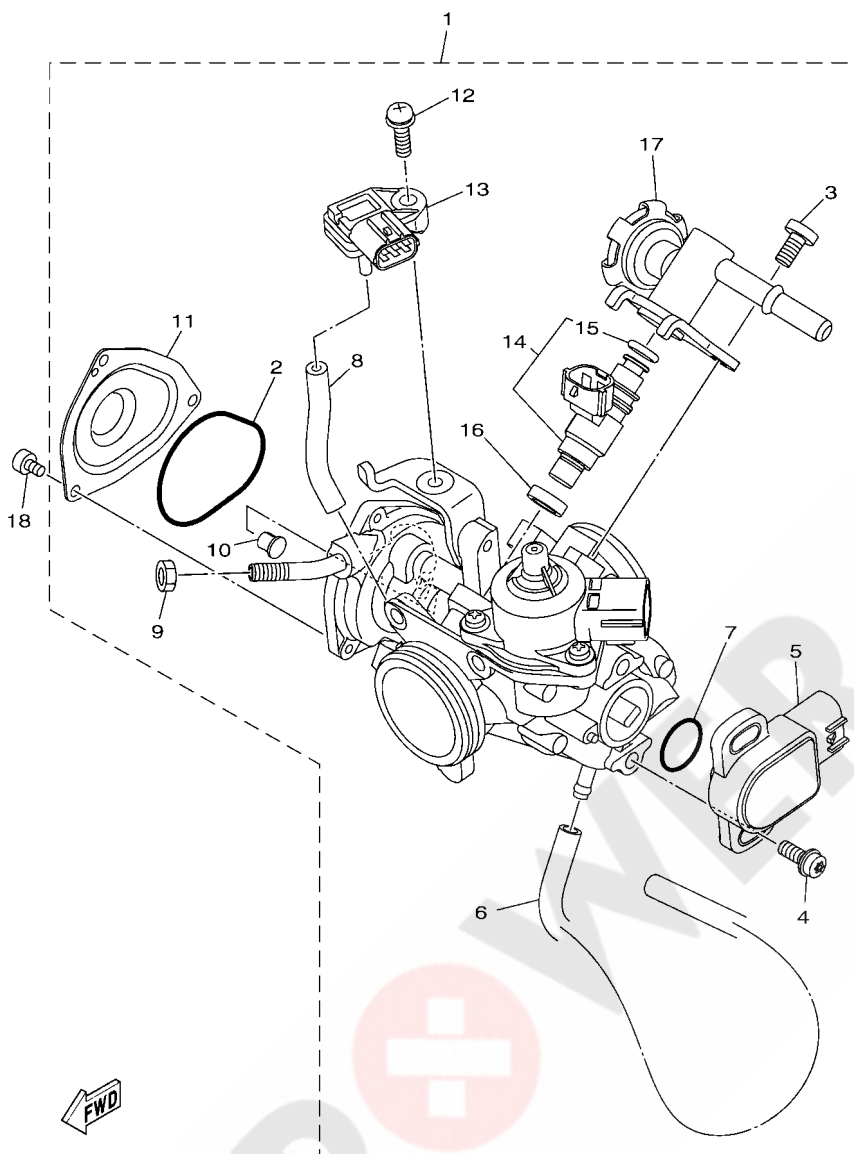

BB5B110-U100

REF. NO.	PART NO.	DESCRIPTION	BJ59				REMARKS
1	BB5-13750-00	THROTTLE BODY ASSY	1				
2	5LP-14147-00	.O-RING	1				
3	92502-06012	.SCREW, PAN HEAD	2				
4	8CC-14216-10	.SCREW	2				
5	3B4-85885-00	.THROTTLE SENSOR ASSY	1				
6	BB5-13543-00	.HOSE, AIR	1				
7	5YP-14562-00	.O-RING	1				
8	5PS-14987-00	.HOSE	1				
9	1S3-14161-00	.NUT, CABLE ADJUSTING	1				
10	1UY-14155-00	.GUIDE, CABLE	1				
11	1S3-14293-00	.COVER 1	1				
12	2C0-14216-00	.SCREW	1				
13	1WS-82380-00	.SENSOR, PRESSURE	1				
14	BB5-13761-00	.INJECTOR	1				
15	5PS-14147-00	.O-RING	1				
16	8FP-13556-00	.RUBBER, INJECTOR	1				
17	BB5-13160-00	.DELIVERY PIPE ASSY 1	1				
18	91312-04006	BOLT, HEXAGON SOCKET HEAD	3				

FIG. 11 EXHAUST

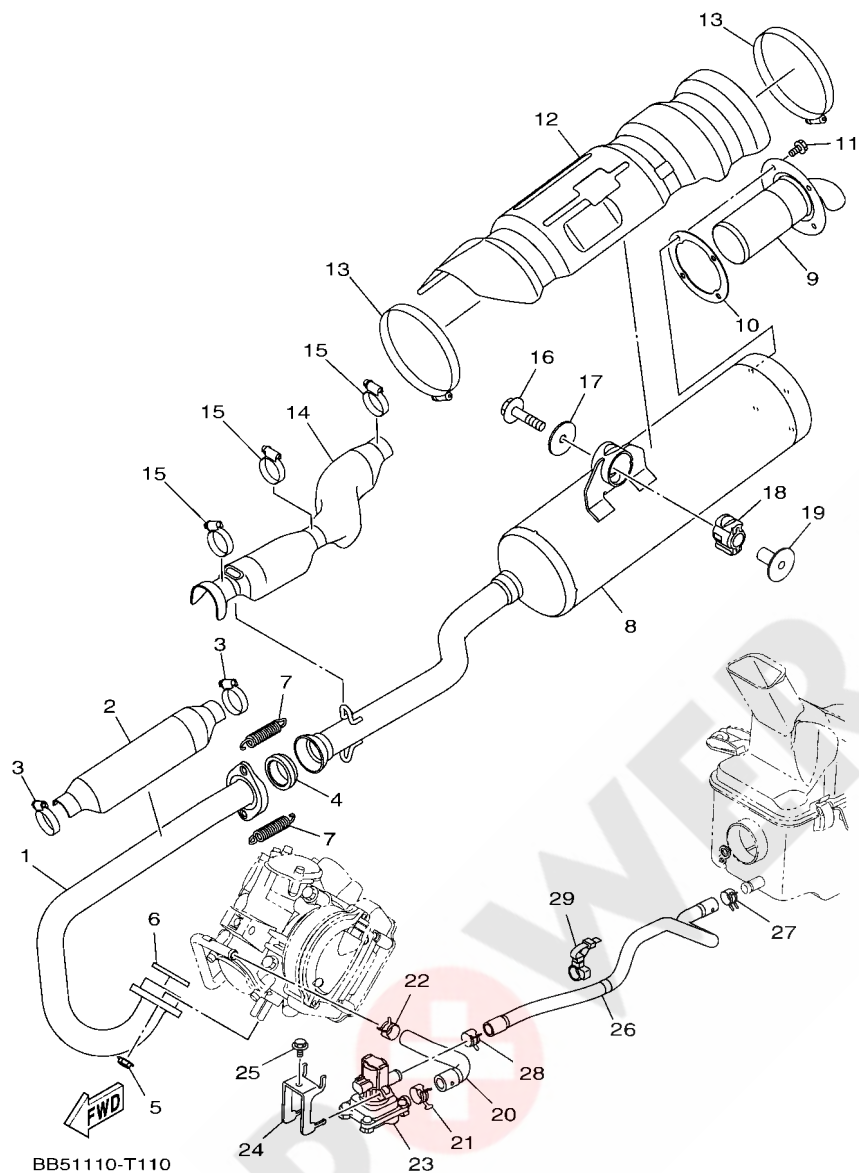

BB51110-T110

REF. NO.	PART NO.	DESCRIPTION	QTY	REMARKS
1	BB5-E4611-00	PIPE, EXHAUST 1	1	
2	BB5-E4628-00	PROTECTOR, EXHAUST PIPE	1	
3	90450-38003	HOSE CLAMP ASSY	2	
4	BB5-E4714-00	GASKET, MUFFLER	1	
5	95702-08500	NUT, FLANGE	2	
6	3GD-14613-00	GASKET, EXHAUST PIPE	1	
7	90506-26012	SPRING, TENSION	2	
8	BB5-E4711-00	MUFFLER 1	1	
9	2BG-E4780-00	SPARK ARRESTER ASSY	1	
10	2BG-E4755-00	GASKET, SILENCER	1	
11	95022-06012	BOLT, FLANGE	4	
12	BB5-E4718-00	PROTECTOR, MUFFLER 1	1	
13	90450-99805	HOSE CLAMP ASSY	2	
14	BB5-E4728-00	PROTECTOR, MUFFLER 2	1	
15	90450-38003	HOSE CLAMP ASSY	3	
16	95812-10050	BOLT, FLANGE	1	
17	90201-10149	WASHER, PLATE	1	
18	BB5-14737-00	DAMPER, MUFFLER	1	
19	90387-10113	COLLAR	1	
20	BB5-14881-00	HOSE, BEND 1	1	
21	90467-20085	CLIP	1	
22	90467-18179	CLIP	1	
23	5VK-14803-00	AIR INDUCTION SYSTEM ASSY	1	
24	2MB-F1159-00	BRACKET	1	
25	95812-06010	BOLT, FLANGE	1	
26	BB5-E4882-00	HOSE, BEND 2	1	
27	90467-16009	CLIP	1	

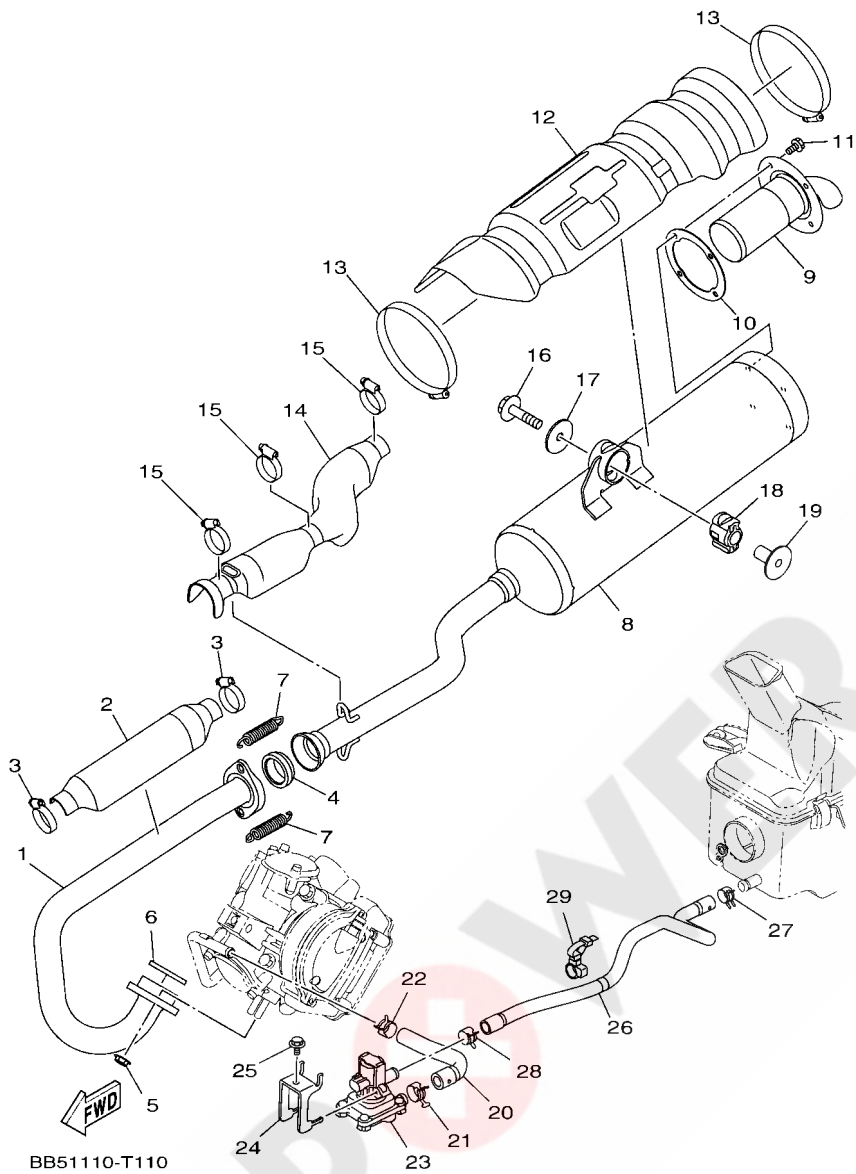
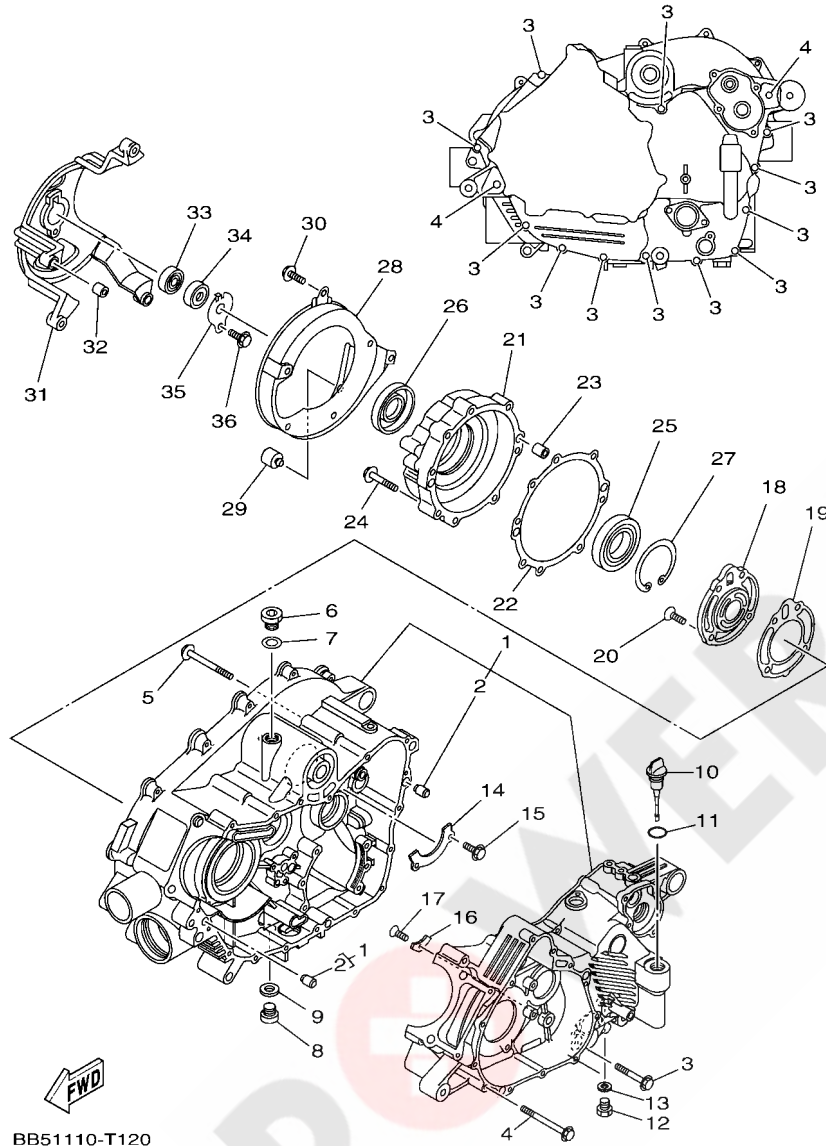

FIG. 11 EXHAUST

REF. NO.	PART NO.	DESCRIPTION	BJ59				REMARKS
28	90467-17089	CLIP	1				
29	90464-25006	CLAMP	1				



BB51110-T120

FIG. 12 CRANKCASE

REF. NO.	PART NO.	DESCRIPTION	QTY	REMARKS
1	BB5-15100-09	CRANKCASE ASSY	1	
2	99530-10014	.PIN, DOWEL	2	
3	95022-06040	BOLT, FLANGE	12	
4	95022-06065	BOLT, FLANGE	2	
5	95022-06065	BOLT, FLANGE	3	
6	90340-18003	PLUG, STRAIGHT SCREW	1	
7	90430-18130	GASKET	1	
8	90340-14002	PLUG, STRAIGHT SCREW	1	
9	214-11198-01	GASKET	1	
10	5GH-15362-00	PLUG, OIL LEVEL	1	
11	93210-19026	O-RING	1	
12	90340-14029	PLUG, STRAIGHT SCREW	1	
13	214-11198-01	GASKET	1	
14	5GH-15388-00	PLATE, BEARING COVER	1	
15	90105-06085	BOLT, FLANGE	2	
16	2K7-15383-00	PLATE, BEARING COVER	1	
17	90151-06024	SCREW, COUNTERSUNK	1	
18	5GH-15414-00	COVER 1	1	
19	5GH-15454-00	GASKET 1	1	
20	90149-06086	SCREW	4	
21	5GH-15163-00	HOUSING, BEARING 1	1	
22	5GH-15463-00	GASKET, 2	1	
23	99530-10114	PIN, DOWEL	2	
24	95022-06040	BOLT, FLANGE	8	
25	93316-01003	BEARING	1	
26	93102-32483	OIL SEAL	1	
27	99009-80500	CIRCLIP	1	

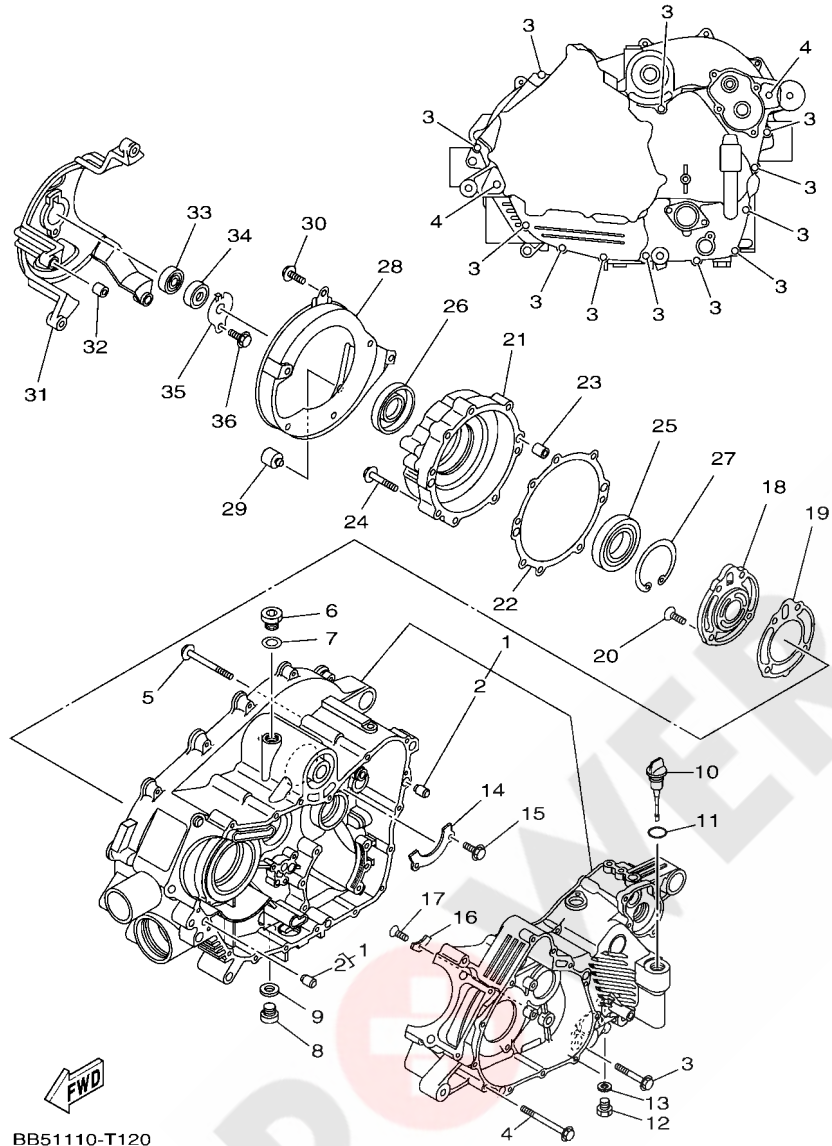

BB51110-T120

FIG. 12 CRANKCASE

REF. NO.	PART NO.	DESCRIPTION	QTY	REMARKS
28	5GH-15333-00	COVER	1	
29	5GH-15338-00	DAMPER 5	1	
30	90119-06173	BOLT, WITH WASHER	6	
31	5GH-15442-01	HOUSING, BEARING	1	
32	91810-20001	PIN, DOWEL	2	
33	93306-20103	BEARING	1	
34	93101-12168	OIL SEAL	1	
35	4WV-15381-00	PLATE, BEARING COVER	1	
36	95022-06012	BOLT, FLANGE	1	

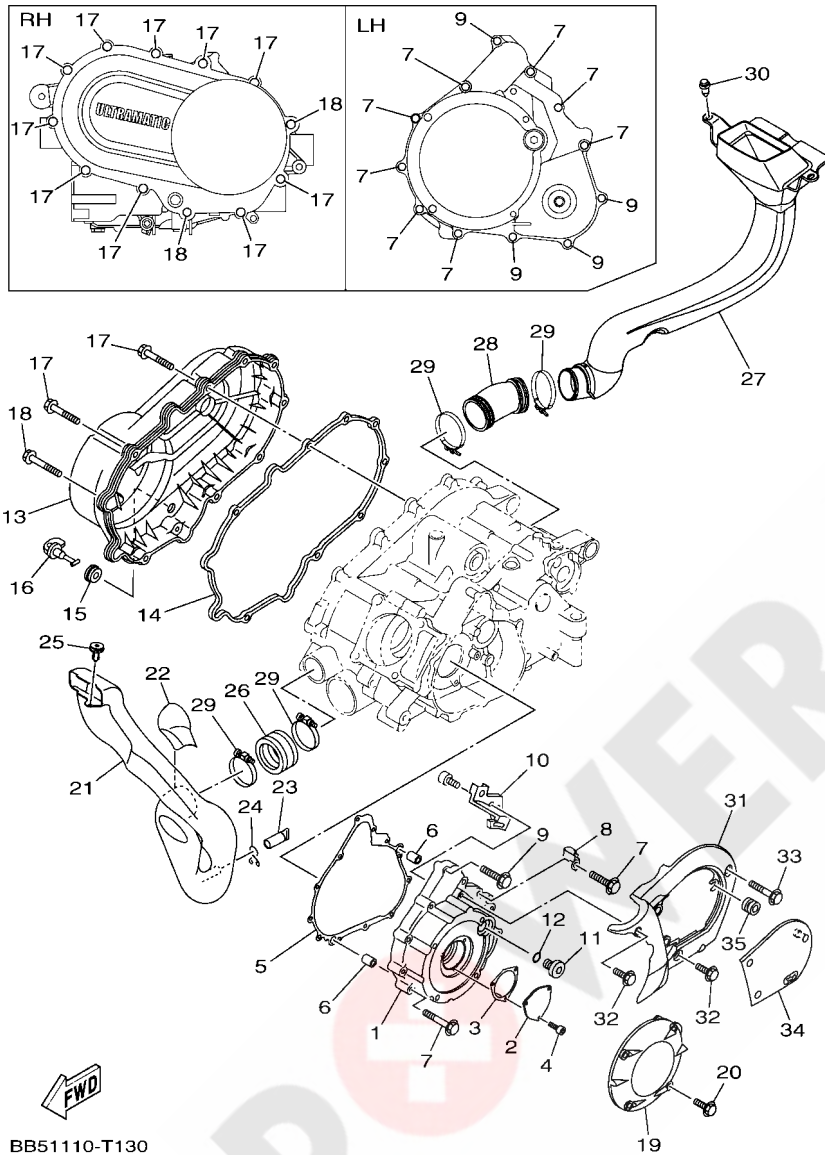

FIG. 13 CRANKCASE COVER 1

REF. NO.	PART NO.	DESCRIPTION	BJ69			REMARKS
1	BB5-15411-00	COVER, CRANKCASE 1	1			
2	BB5-15191-00	PLATE	1			
3	BB5-15453-00	GASKET	1			
4	90110-05014	BOLT, HEXAGON SOCKET HEAD	3			
5	5GH-15451-00	GASKET, CRANKCASE COVER 1	1			
6	99530-10114	PIN, DOWEL	2			
7	95022-06040	BOLT, FLANGE	8			
8	90465-08127	CLAMP	1			
9	95022-06030	BOLT, FLANGE	4			
10	BB5-15113-00	PLATE	1			
11	90340-14016	PLUG, STRAIGHT SCREW	1			
12	93210-14369	O-RING	1			
13	5ND-15431-00	COVER, CRANKCASE 3	1			
14	5GH-15379-00	SEAL, CRANKCASE	1			
15	90480-13018	GROMMET	1			
16	5KM-15351-00	PLUG, DRAIN	1			
17	95822-06035	BOLT, FLANGE	10			
18	95822-06045	BOLT, FLANGE	2			
19	3C2-15492-00	COVER	1			
20	91312-06025	BOLT, HEXAGON SOCKET HEAD	4			
21	BB5-E5471-00	DUCT, AIR	1			
22	BB5-E4271-00	INSULATOR	1			
23	5BF-1443E-00	PIPE, DRAIN	1			
24	90467-160A4	CLIP	1			
25	90269-07010	RIVET	1			
26	5ND-E5472-00	SEAL, AIR DUCT	1			
27	1CT-E5473-00	DUCT, AIR	1			

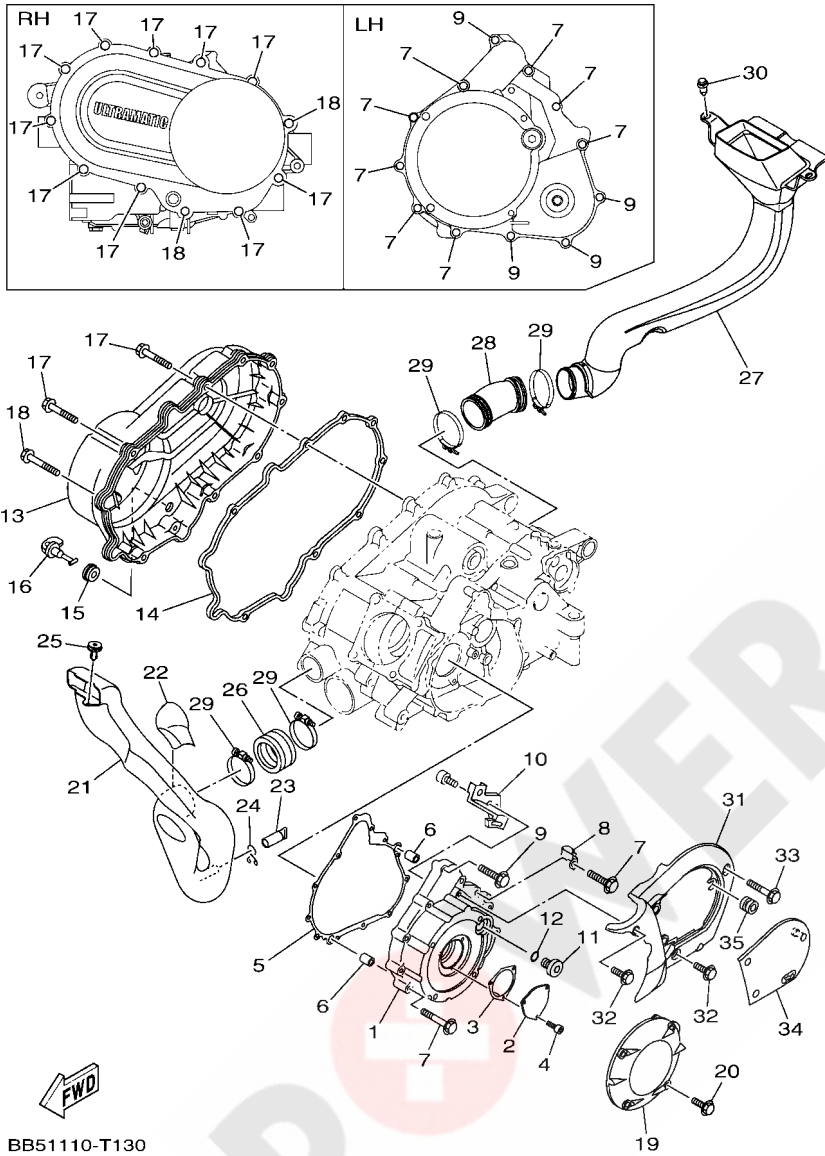
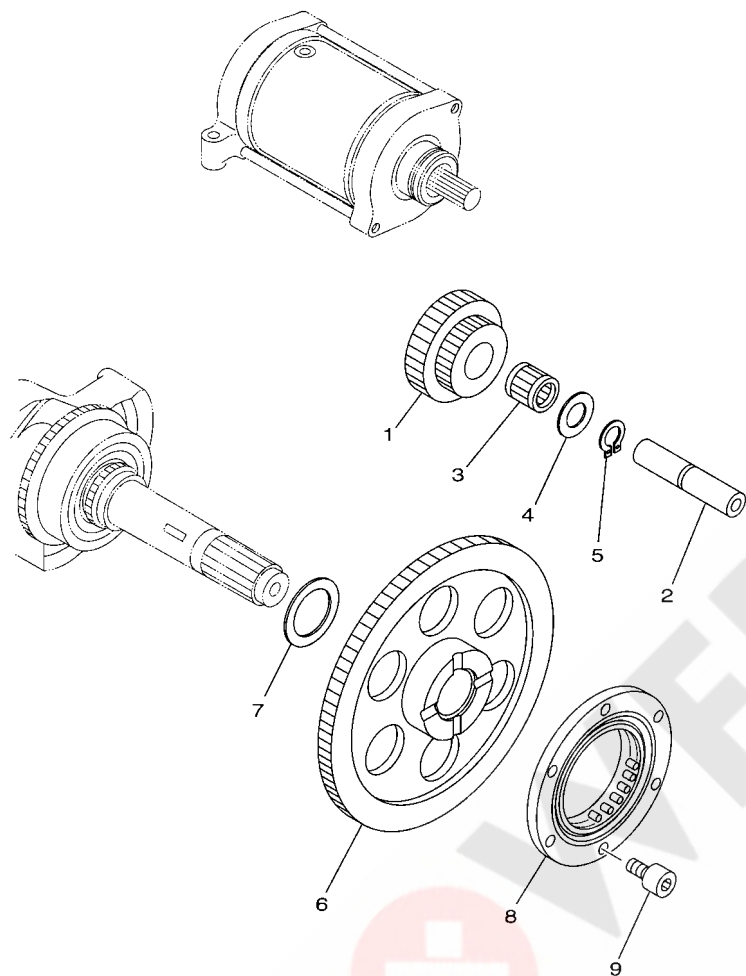

FIG. 13 CRANKCASE COVER 1

REF. NO.	PART NO.	DESCRIPTION	QTY	REMARKS
28	1D9-E5474-00	SEAL, AIR DUCT	1	
29	90450-64002	HOSE CLAMP ASSY	4	
30	90269-08813	RIVET	2	
31	5ND-E5423-01	COVER 2	1	
32	95022-06014	BOLT, FLANGE	2	
33	95022-06035	BOLT, FLANGE	1	
34	5ND-E5413-00	COVER	1	
35	90480-13398	GROMMET	3	

FIG. 14 STARTER CLUTCH



REF. NO.	PART NO.	DESCRIPTION	QTY	REMARKS
1	5GH-15512-00	GEAR, IDLER 1	1	
2	4KB-15522-01	SHAFT 2	1	
3	93310-212R6	BEARING	1	
4	90201-123K4	WASHER, PLATE	1	
5	99009-12400	CIRCLIP	1	
6	5GH-15517-10	GEAR, IDLER 2	1	
7	90201-25291	WASHER, PLATE	1	
8	5KM-15590-00	STARTER ONE-WAY ASSY	1	
9	90110-08053	BOLT, HEXAGON SOCKET HEAD	6	



5GHK110-2150

FIG. 15 CLUTCH

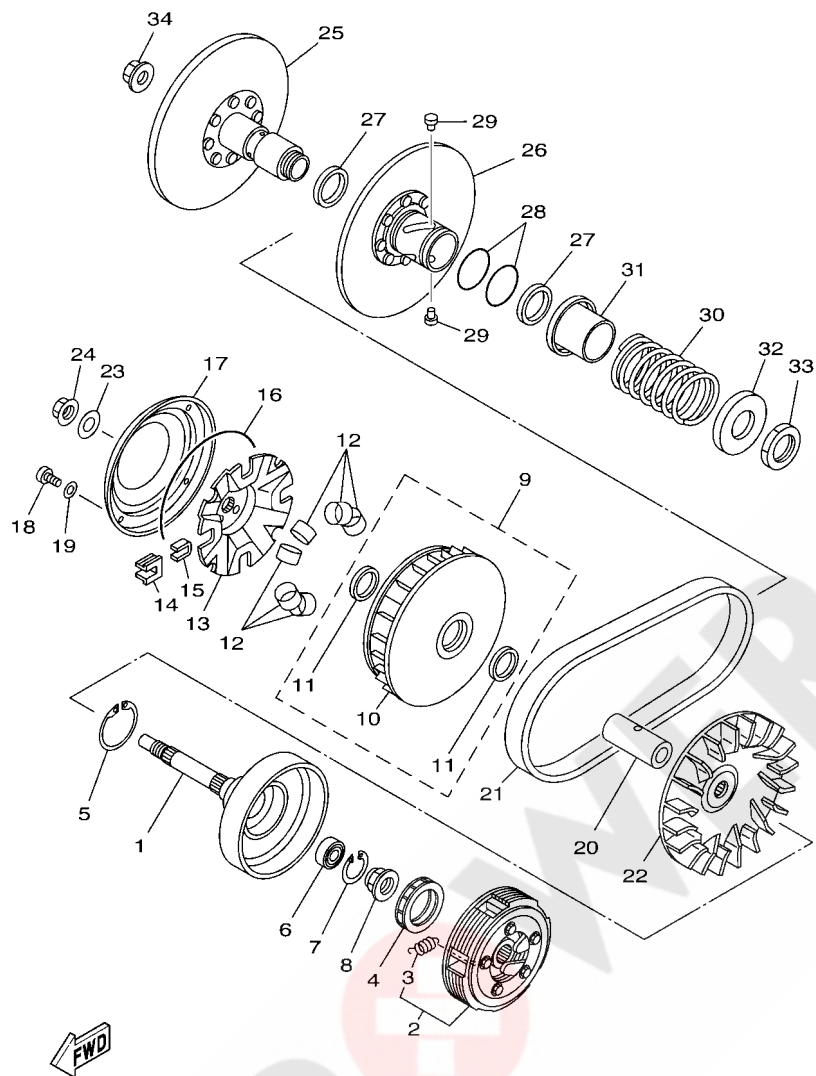

1D9B100-E160

REF. NO.	PART NO.	DESCRIPTION	QTY	REMARKS
1	5GH-16611-10	CLUTCH HOUSING COMP.	1	
2	5GH-16620-00	CLUTCH CARRIER ASSY	1	
3	5GH-16626-00	.SPRING, CLUTCH WEIGHT 1	5	
4	5GH-16664-00	BEARING, ONE WAY	1	
5	93410-46079	CIRCLIP	1	
6	93315-21813	BEARING	1	
7	93450-24062	CIRCLIP	1	
8	90179-22005	NUT	1	
9	5GH-17606-01	PRIMARY SLIDING SHEAVE COMP.	1	
10	5GH-17620-01	.PRIMARY SLIDING SHEAVE COMP.	1	
11	93101-31167	.OIL SEAL	2	
12	5KM-17632-00	WEIGHT	8	
13	5GH-17623-00	CAM	1	
14	4WV-17653-00	SLIDER	4	
15	4WV-17654-01	SPACER 1	4	
16	93211-52001	O-RING	1	
17	5GH-17639-00	STOPPER	1	
18	90157-04006	SCREW, PAN HEAD	4	
19	90201-047R9	WASHER, PLATE	4	(M4 WASHER)
20	90387-1914K	COLLAR	1	
21	5GH-17641-10	V-BELT	1	
22	5UH-17611-00	SHEAVE, PRIMARY FIXED	1	
23	90201-190T7	WASHER, PLATE	1	
24	90179-16005	NUT	1	
25	5GH-17660-10	SECONDARY FIXED SHEAVE COMP.	1	
26	BB5-17670-00	SECONDARY SLIDING SHEAVE	1	
27	93104-41119	OIL SEAL	2	

FIG. 15 CLUTCH

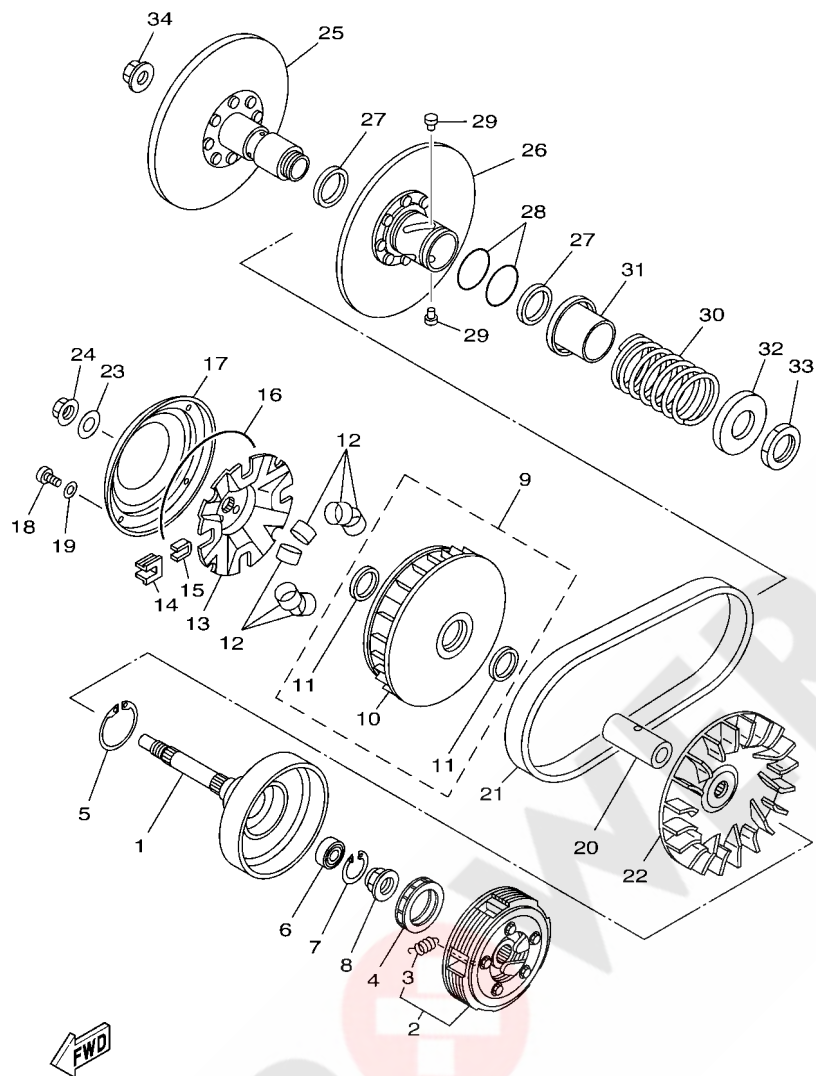

1D9B100-E160

REF. NO.	PART NO.	DESCRIPTION	QTY	REMARKS
28	93210-44545	O-RING	2	
29	4CW-17664-00	PIN, GUIDE	4	
30	90501-626L9	SPRING, COMPRESSION	1	
31	4WV-17684-00	SEAT, SECONDARY SPRING	1	
32	4WV-17644-00	SEAT, SPRING	1	
33	90170-36279	NUT	1	
34	90179-16005	NUT	1	

FIG. 16 TRANSMISSION

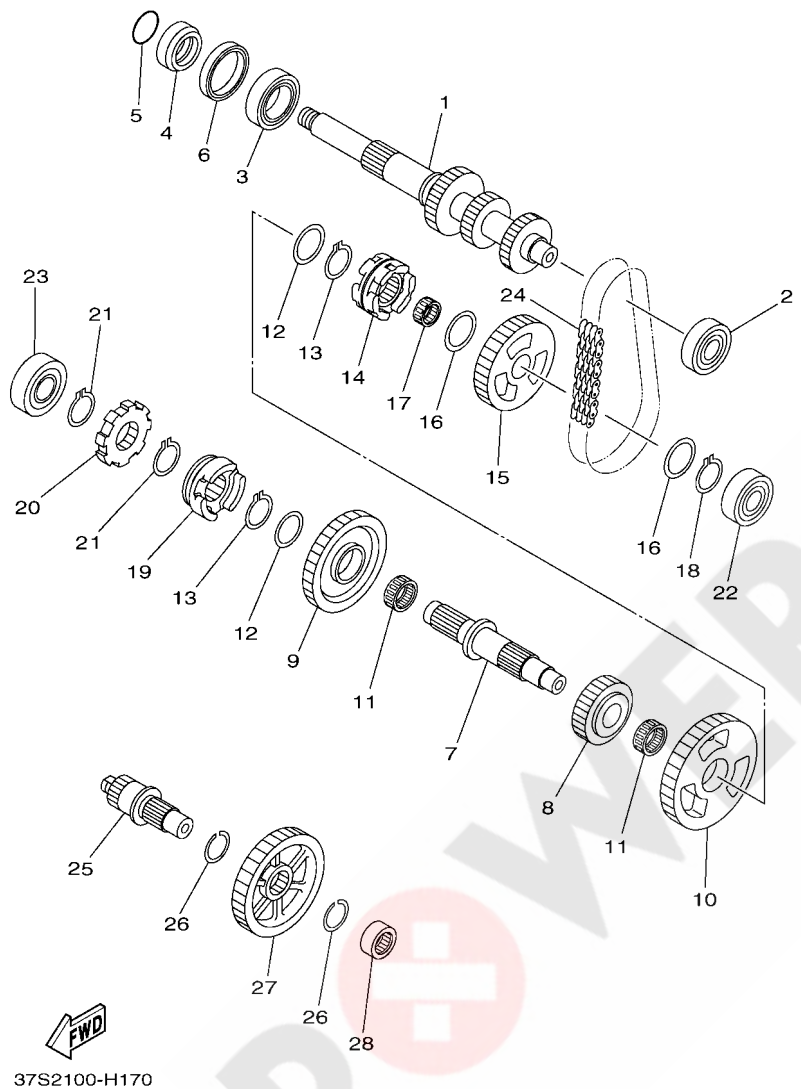

REF. NO.	PART NO.	DESCRIPTION	BJ69	REMARKS
1	5GH-17681-11	SHAFT, SECONDARY	1	
2	93306-00415	BEARING	1	
3	93306-20601	BEARING	1	
4	90387-26001	COLLAR	1	
5	93210-26001	O-RING	1	
6	93102-42004	OIL SEAL	1	
7	5GH-17402-01	DRIVE AXLE ASSY	1	
8	5GH-17582-00	GEAR, MIDDLE DRIVE(24T)	1	
9	5GH-17223-00	GEAR, HIGH WHEEL(38T)	1	
10	5GH-17233-00	GEAR, LOW WHEEL(45T)	1	
11	93310-32590	BEARING	2	
12	90201-250R9	WASHER, PLATE	2	
13	93440-25084	CIRCLIP	2	
14	1D9-17285-00	CLUTCH, DOG	1	
15	5GH-17453-10	SPROCKET, DRIVEN(29T)	1	
16	90201-20278	WASHER, PLATE	2	
17	93310-420F2	BEARING	1	
18	93410-20038	CIRCLIP	1	
19	1D9-17286-00	CLUTCH, DOG 2	1	
20	5GH-17473-00	STOPPER	1	
21	93440-25084	CIRCLIP	2	
22	93306-30201	BEARING	1	
23	93306-20464	BEARING	1	
24	94591-54038	CHAIN(23RH302-38 ASM)	1	
25	5ND-17523-00	SHAFT	1	
26	93440-25084	CIRCLIP	2	
27	5GH-17583-00	GEAR, MIDDLE DRIVEN(39T)	1	

FIG. 16 TRANSMISSION

REF. NO.	PART NO.	DESCRIPTION	EJ69			REMARKS
28	93311-42077	BEARING	1			

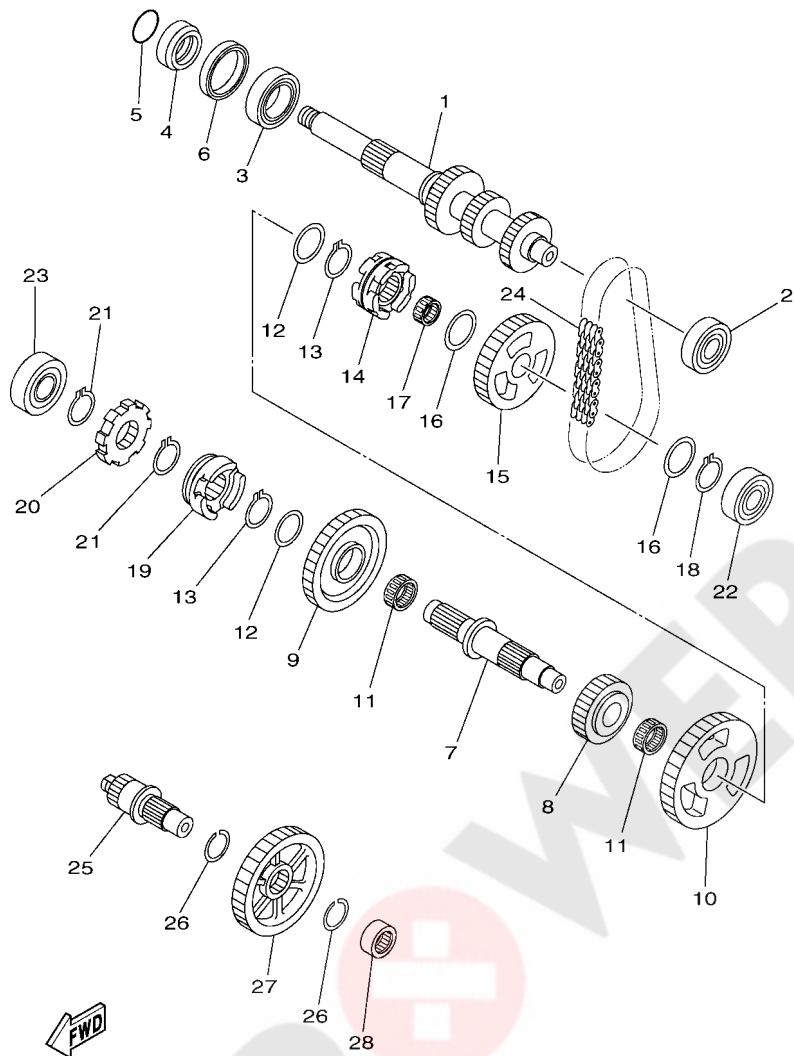

37S2100-H170

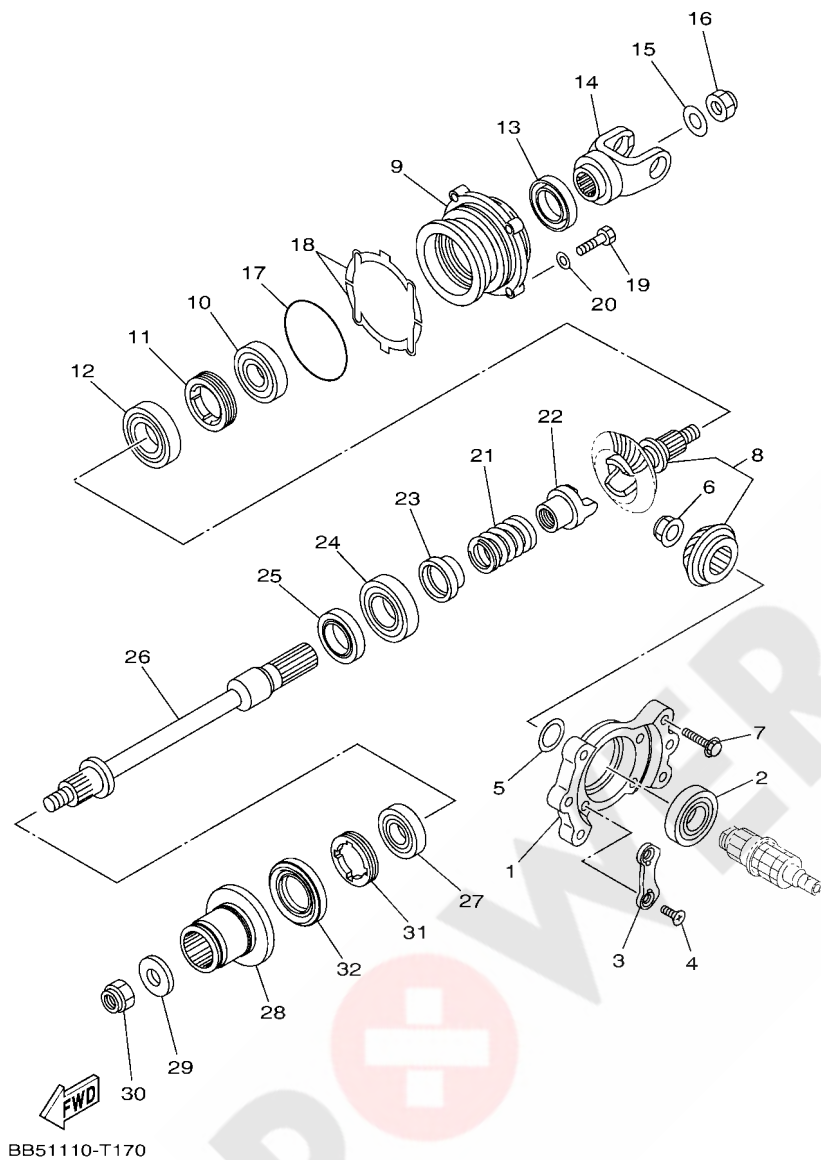

BB51110-T170

FIG. 17 MIDDLE DRIVE GEAR

REF. NO.	PART NO.	DESCRIPTION	BJ69	REMARKS
1	5GH-17521-00	HOUSING, BEARING	1	
2	93306-20622	BEARING	1	
3	11H-15383-02	PLATE, BEARING COVER	2	
4	90149-08013	SCREW	4	
5	52G-17531-01	SHIM, PINION (0.1T)	1	UR
	52G-17531-11	SHIM, PINION (0.15T)	1	UR
	52G-17531-21	SHIM, PINION (0.2T)	1	UR
	52G-17531-31	SHIM, PINION (0.3T)	1	UR
	52G-17531-41	SHIM, PINION (0.4T)	1	UR
	52G-17531-51	SHIM, PINION (0.5T)	1	UR
6	90179-22015	NUT	1	
7	90105-08150	BOLT, FLANGE	6	
8	4WV-17530-10	PINION SET	1	
9	5GH-17551-10	HOUSING, BEARING	1	
10	93306-30509	BEARING	1	
11	90179-65305	NUT	1	
12	93306-20715	BEARING	1	
13	93102-35012	OIL SEAL	1	
14	1D9-17556-10	YOKE, JOINT	1	
15	90201-166R6	WASHER, PLATE	1	
16	90179-16006	NUT	1	
17	93210-78544	O-RING	1	
18	5GH-17531-00	SHIM, PINION (0.1T)	2	UR
	5GH-17531-10	SHIM, PINION (0.15T)	2	UR
	5GH-17531-20	SHIM, PINION (0.2T)	2	UR
	5GH-17531-30	SHIM, PINION (0.3T)	2	UR
	5GH-17531-40	SHIM, PINION (0.4T)	2	UR

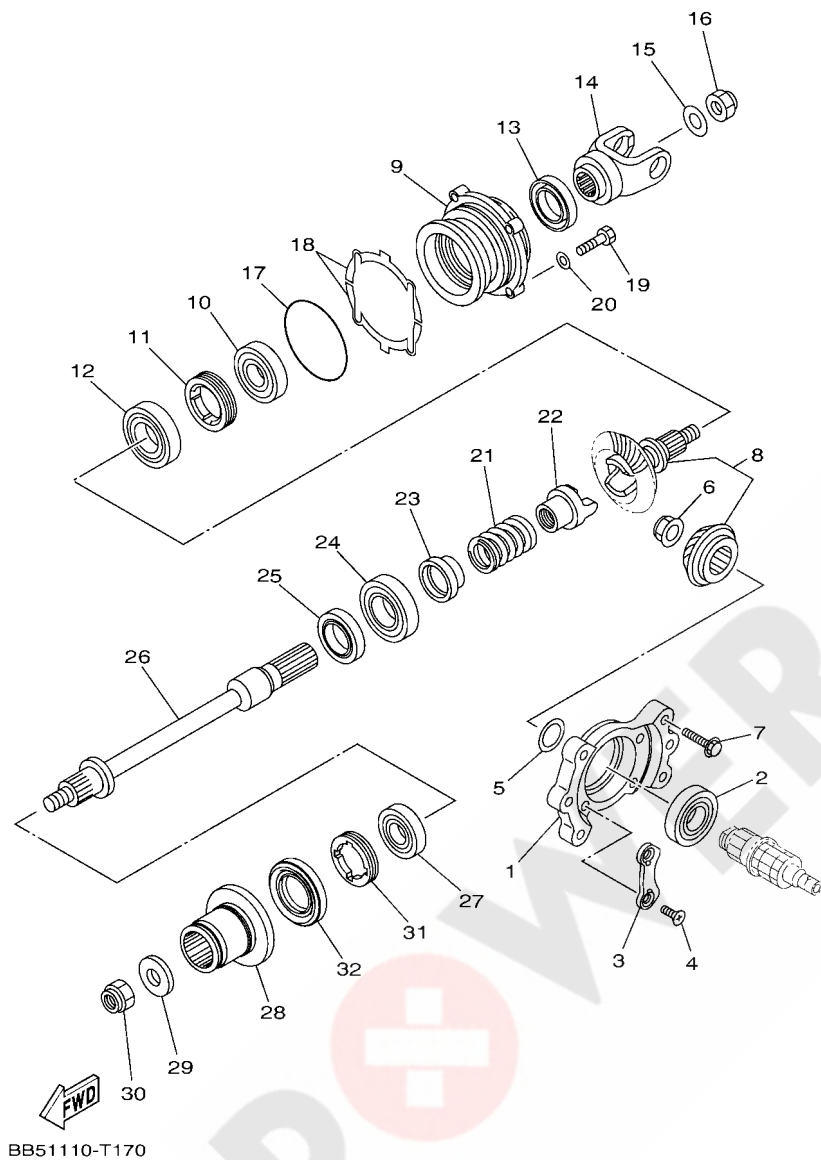
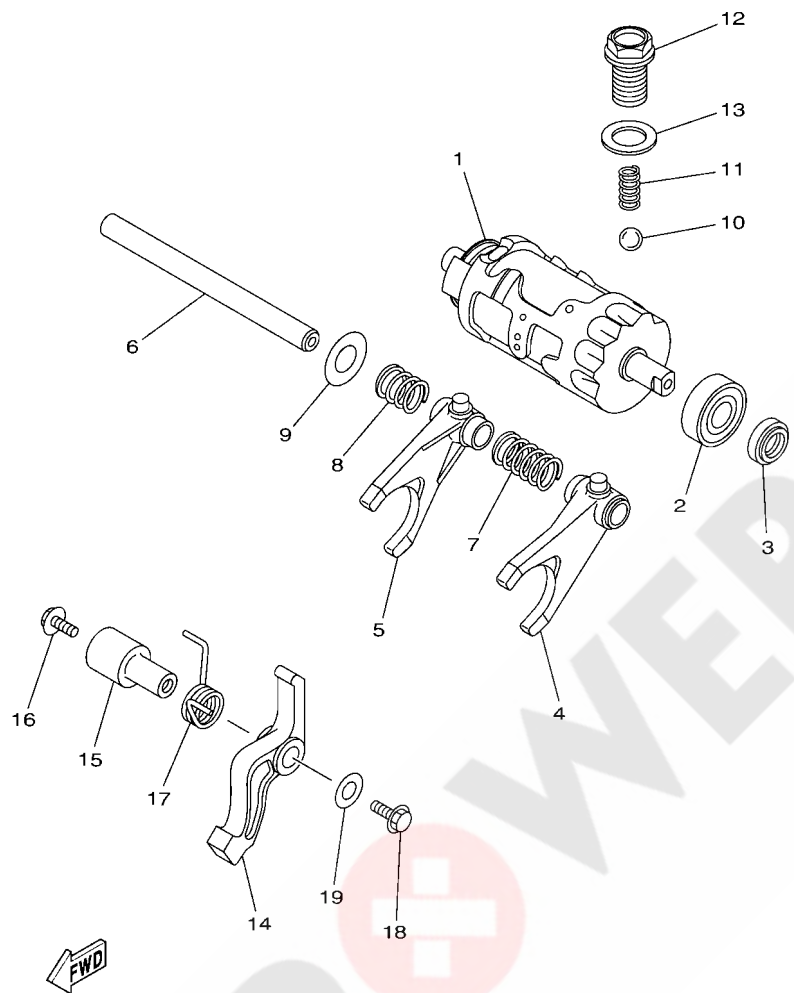

FIG. 17 MIDDLE DRIVE GEAR

REF. NO.	PART NO.	DESCRIPTION	BJ69	REMARKS
18	5GH-17531-50	SHIM, PINION (0.5T)	2	UR
	5GH-17531-60	SHIM, PINION (0.6T)	2	UR
19	97022-08030	BOLT, HEXAGON	4	
20	92902-08600	WASHER, PLATE	4	
21	90501-650L5	SPRING, COMPRESSION	1	
22	4VR-17527-00	CAM, DRIVEN	1	
23	5UH-17585-00	COLLAR, GEAR	1	
24	93306-00612	BEARING	1	
25	93102-30170	OIL SEAL	1	
26	1D9-1761A-00	SHAFT 1	1	
27	93306-20582	BEARING	1	
28	BB5-45593-00	FLANGE, COUPLING 1	1	
29	90201-14633	WASHER, PLATE	1	
30	90185-14010	NUT, SELF-LOCKING	1	
31	90179-55660	NUT	1	
32	93102-35380	OIL SEAL	1	

FIG. 18 SHIFT CAM & FORK



BB51110-T180

REF. NO.	PART NO.	DESCRIPTION	QTY	REMARKS
1	BB5-18540-00	SHIFT CAM ASSY	1	
2	93306-00208	BEARING	1	
3	93102-15212	OIL SEAL	1	
4	1D9-18511-00	FORK, SHIFT 1	1	
5	1D9-18512-00	FORK, SHIFT 2	1	
6	4KB-18531-01	BAR, SHIFT FORK GUIDE 1	1	
7	90501-130A1	SPRING, COMPRESSION	1	
8	90501-166L4	SPRING, COMPRESSION	1	
9	90201-15564	WASHER, PLATE (1.5T)	1	
10	93503-08007	BALL	1	
11	90501-10353	SPRING, COMPRESSION	1	
12	90105-14003	BOLT, FLANGE	1	
13	90430-14194	GASKET	1	
14	5GH-18148-00	LEVER, STOPPER	1	
15	5GH-1812E-00	SHAFT, STOPPER	1	
16	95022-06016	BOLT, FLANGE	1	
17	90508-235B7	SPRING, TORSION	1	
18	95022-06014	BOLT, FLANGE	1	
19	90201-06060	WASHER, PLATE	1	

FIG. 19 SHIFT SHAFT

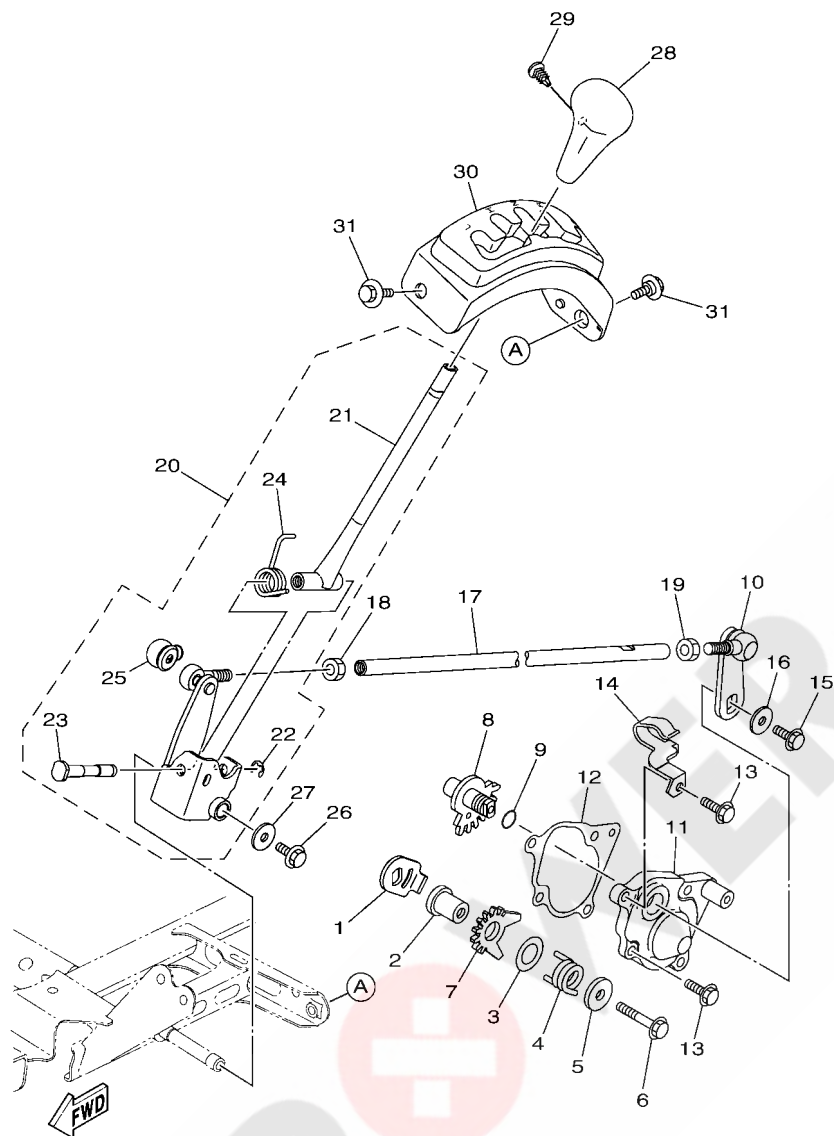

BB51110-T190

REF. NO.	PART NO.	DESCRIPTION	QTY	REMARKS
1	4SH-18198-00	LEVER	1	
2	90387-0613B	COLLAR	1	
3	90201-132G5	WASHER, PLATE	1	
4	90508-35764	SPRING, TORSION	1	
5	90201-06036	WASHER, PLATE	1	
6	95812-06035	BOLT, FLANGE	1	
7	5KM-18191-00	LEVER	1	
8	5GH-18197-00	SHAFT	1	
9	93210-11073	O-RING	1	
10	BB5-18104-00	SHIFT GUIDE COMP.	1	
11	5GH-18129-01	COVER, SHIFT SHAFT	1	
12	5GH-18146-00	GASKET	1	
13	97080-06020	BOLT	4	
14	90465-08336	CLAMP	1	
15	90105-06176	BOLT, FLANGE	1	
16	90201-06036	WASHER, PLATE	1	
17	BB5-18115-00	ROD, SHIFT	1	
18	90170-08358	NUT	1	
19	95302-08700	NUT, HEXAGON	1	
20	BB5-E8150-01	SHIFT LEVER ASSY	1	
21	1HP-E8190-01	.LEVER COMP. 1	1	
22	99002-06600	.CIRCLIP	1	
23	1HP-E8125-00	.SHAFT, SHIFT	1	
24	1HP-E8196-00	.SPRING, RETURN	1	
25	2H9-18154-00	.COVER, DUST	1	
26	95812-06016	BOLT, FLANGE	1	
27	90201-06036	WASHER, PLATE	1	

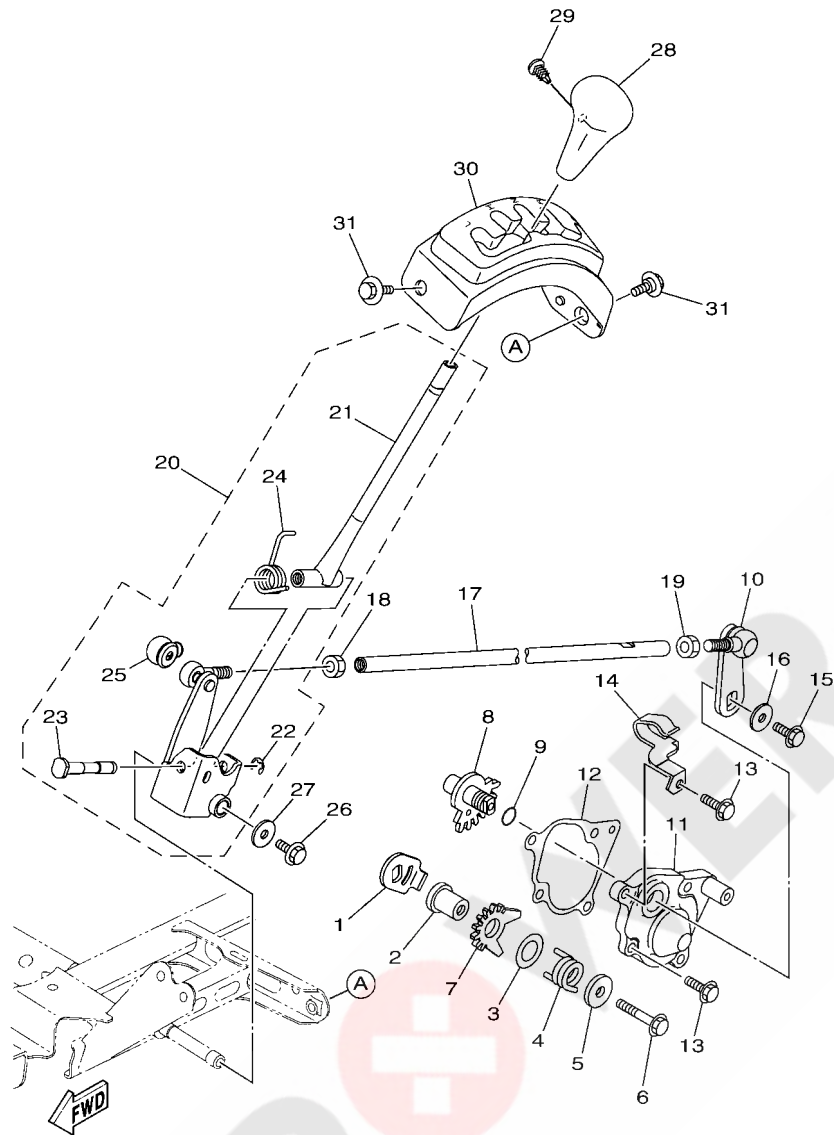

BB51110-T190

FIG. 19 SHIFT SHAFT

REF. NO.	PART NO.	DESCRIPTION	BJ59	REMARKS
28	28P-18174-00	KNOB, SHIFT LEVER	1	
29	90269-05055	RIVET	1	
30	BB5-E8172-01	GUIDE, SHIFT	1	
31	90109-06043	BOLT	2	

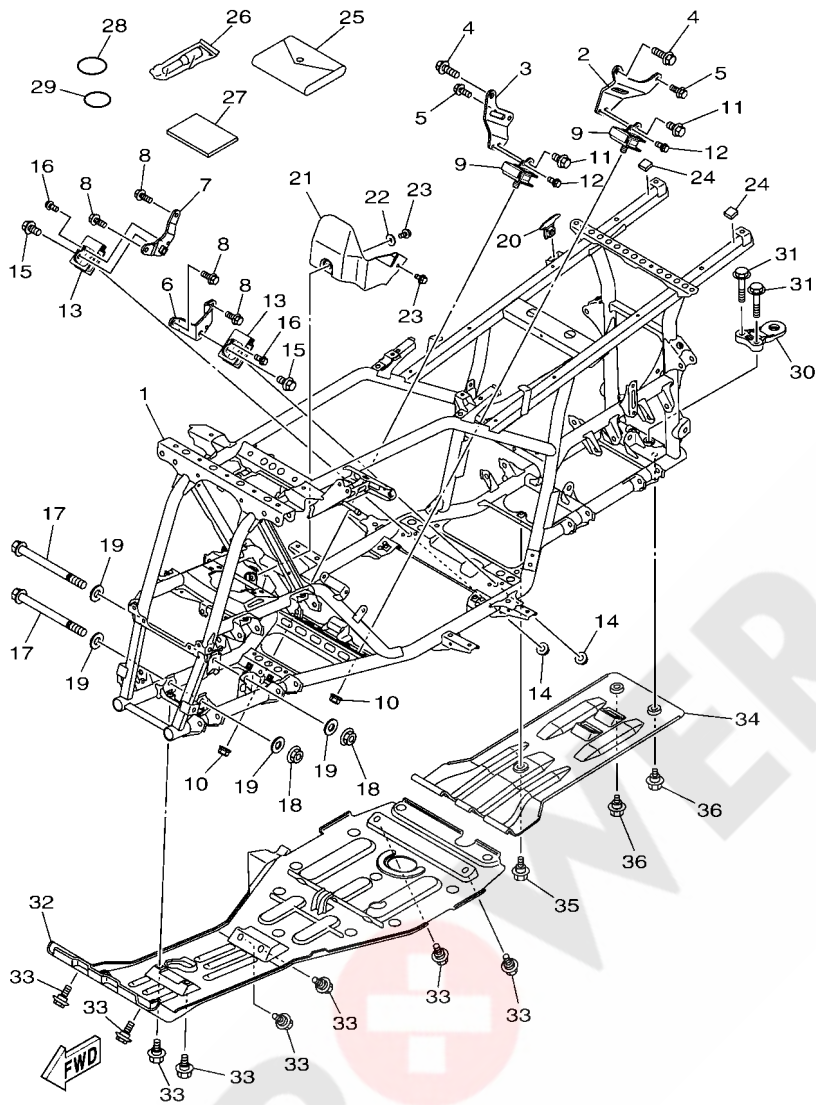

BJ59300-U200

FIG. 20 FRAME

REF. NO.	PART NO.	DESCRIPTION	BJ59				REMARKS
1	BB5-F1110-00	FRAME COMP.	1				
2	BB5-F1315-00	STAY, ENGINE 1	1				
3	BB5-F1316-00	STAY, ENGINE 2	1				
4	95812-10030	BOLT, FLANGE	2				
5	95812-08020	BOLT, FLANGE	2				
6	BB5-F1317-00	STAY, ENGINE 3	1				
7	BB5-F1318-00	STAY, ENGINE 4	1				
8	95812-08020	BOLT, FLANGE	4				
9	3B4-21485-01	DAMPER, RUBBER 1	2				
10	90185-10011	NUT, SELF-LOCKING	2				
11	95812-10020	BOLT, FLANGE	2				
12	95022-06012	BOLT, FLANGE	2				
13	3B4-21485-01	DAMPER, RUBBER 1	2				
14	90185-10011	NUT, SELF-LOCKING	2				
15	95812-10020	BOLT, FLANGE	2				
16	95022-06012	BOLT, FLANGE	2				
17	90105-10051	BOLT, FLANGE	2				
18	95602-10200	NUT, S/L FLANGE	2				
19	90201-10035	WASHER, PLATE	4				
20	BB5-F1446-00	STAY, MUFFLER 2	1				
21	1CT-F2825-00	PROTECTOR 1	1				
22	90201-06078	WASHER, PLATE	1				
23	95812-06012	BOLT, FLANGE	2				
24	BB5-F113B-00	DAMPER	2				
25	BB5-F8100-00	TOOL KIT	1				
26	1NV-2811A-01	GAUGE, AIR	1				
27	BB5-F8199-61	MANUAL, OWNER'S	1				

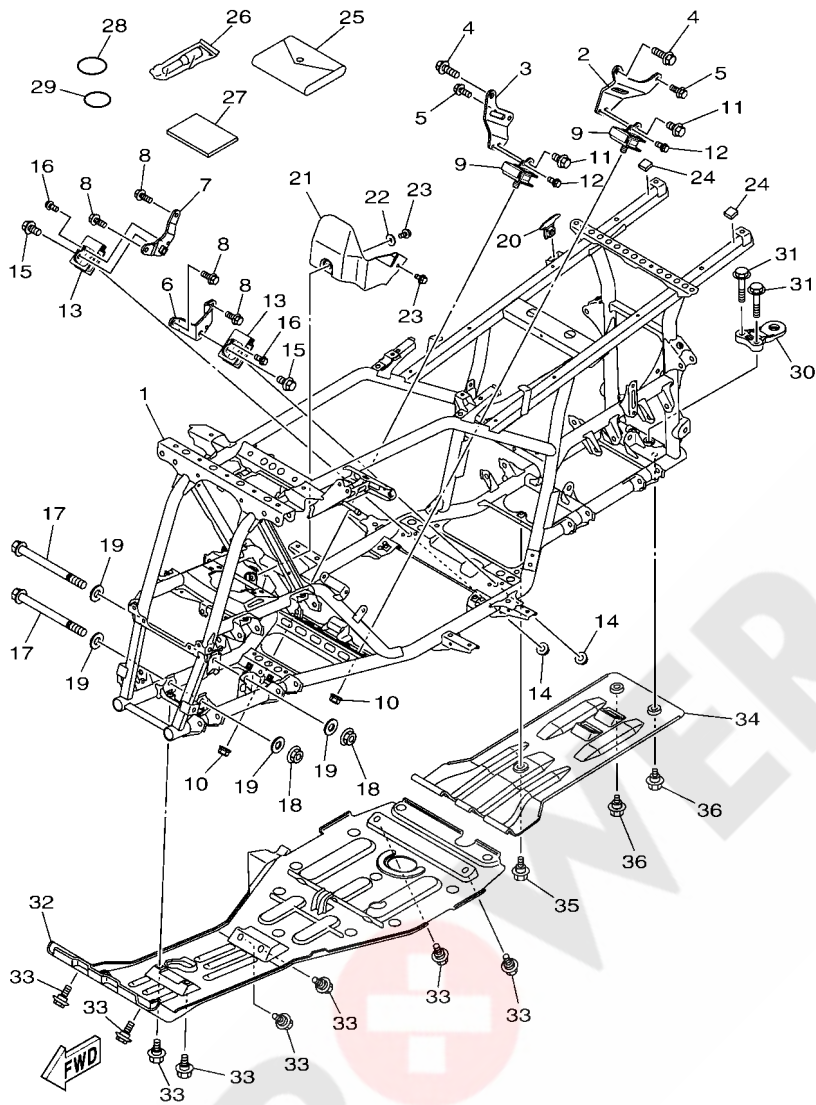

BJ59300-U200

FIG. 20 FRAME

REF. NO.	PART NO.	DESCRIPTION	BJ59			REMARKS
28	93210-92448	O-RING	1			
29	93210-64297	O-RING	1			
30	1D9-F8488-01	HOOK	1			
31	95812-10040	BOLT, FLANGE	2			
32	5ND-F147A-02	GUARD, ENGINE 1	1			
33	90109-06043	BOLT	8			
34	1CT-F840K-00	GUARD COMP.	1			
35	90109-06043	BOLT	1			
36	90109-06202	BOLT	2			

FIG. 21 FRONT FENDER

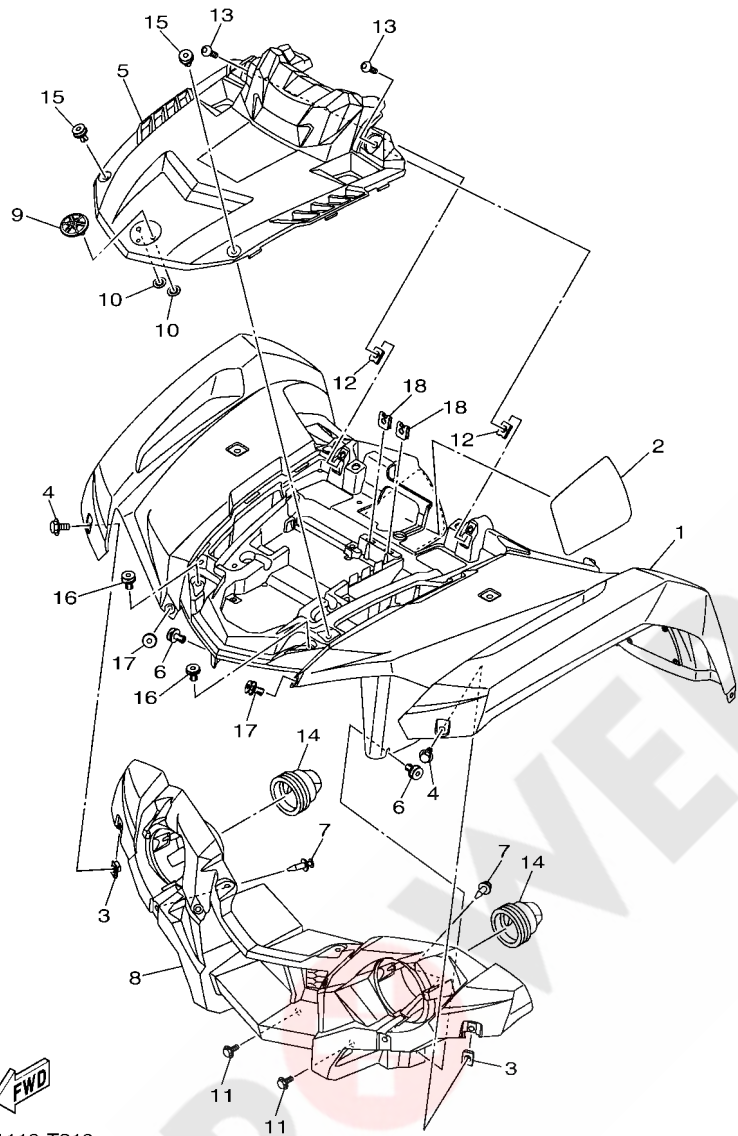

BJ51110-T210

REF. NO.	PART NO.	DESCRIPTION	BJ59			REMARKS
1	BB5-F1500-C0	FRONT FENDER ASSY	1			UR FOR RTR
	BB5-F1500-30	FRONT FENDER ASSY	1			UR FOR PDG
	BB5-F1500-D0	FRONT FENDER ASSY	1			UR FOR DPBSN
2	BB5-F1575-00	SEAL 1	1			
3	90183-06053	NUT, SPRING	2			
4	90119-06226	BOLT, WITH WASHER	2			
5	BB5-F3391-00	PANEL, FRONT	1			
6	90269-07010	RIVET	2			
7	90269-06800	RIVET	2			
8	BB5-F8309-00	GRILLE, FRONT	1			
9	1XD-F175B-01	TUNING FORK MARK	1			
10	90183-06071	NUT, SPRING	2			
11	90109-06043	BOLT	2			
12	90183-06053	NUT, SPRING	2			
13	90111-06084	BOLT,HEX. SOCKET BUTTON	2			
14	5UH-F8349-00	CAP	2			
15	90269-07010	RIVET	2			
16	90269-07010	RIVET	2			
17	90269-07010	RIVET	2			
18	90183-05008	NUT, SPRING	2			

FIG. 22 REAR FENDER

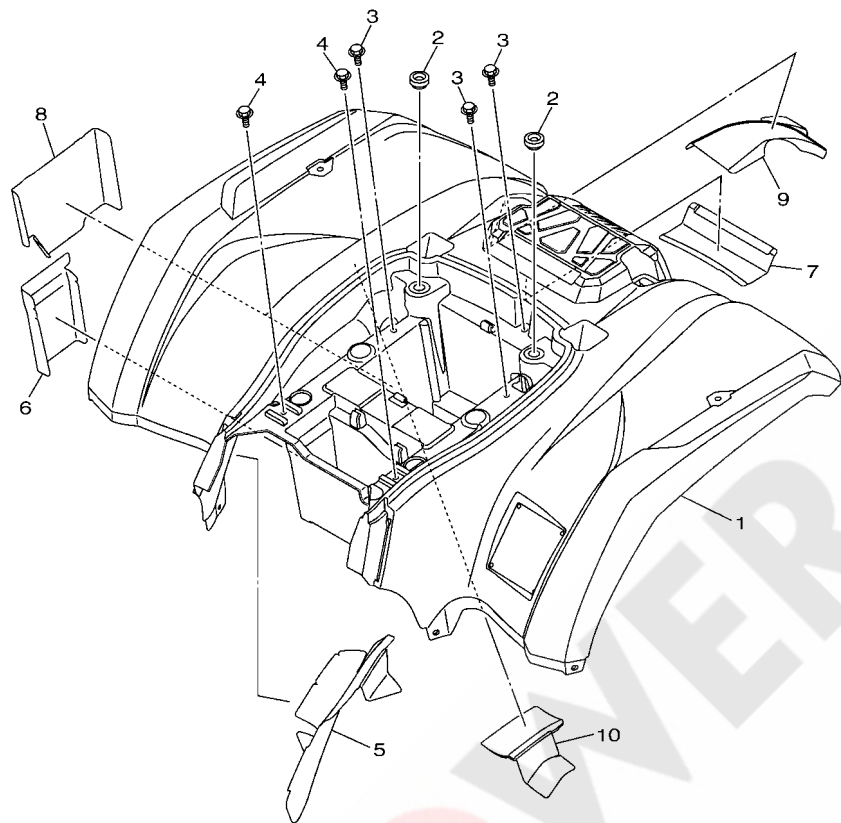

BB51110-T220

REF. NO.	PART NO.	DESCRIPTION	BJ69	REMARKS
1	BB5-F1600-P0	REAR FENDER ASSY	1	UR FOR RTR
	BB5-F1600-M0	REAR FENDER ASSY	1	UR FOR PDG
	BB5-F1600-H0	REAR FENDER ASSY	1	UR FOR DPBSN
2	90480-16807	GROMMET	2	
3	JW1-K6179-01	BOLT, SPECIAL 1	3	
4	90105-06831	BOLT, FLANGE	2	
5	BB5-F163A-00	COVER, REAR FENDER 1	1	
6	BB5-F163E-00	COVER, REAR FENDER 2	1	
7	BB5-F1652-00	PROTECTOR	1	
8	BB5-F163F-00	COVER, REAR FENDER 3	1	
9	BB5-F1732-01	SEAL 1	1	
10	BB5-F173M-01	SEAL 3	1	

FIG. 23 SIDE COVER

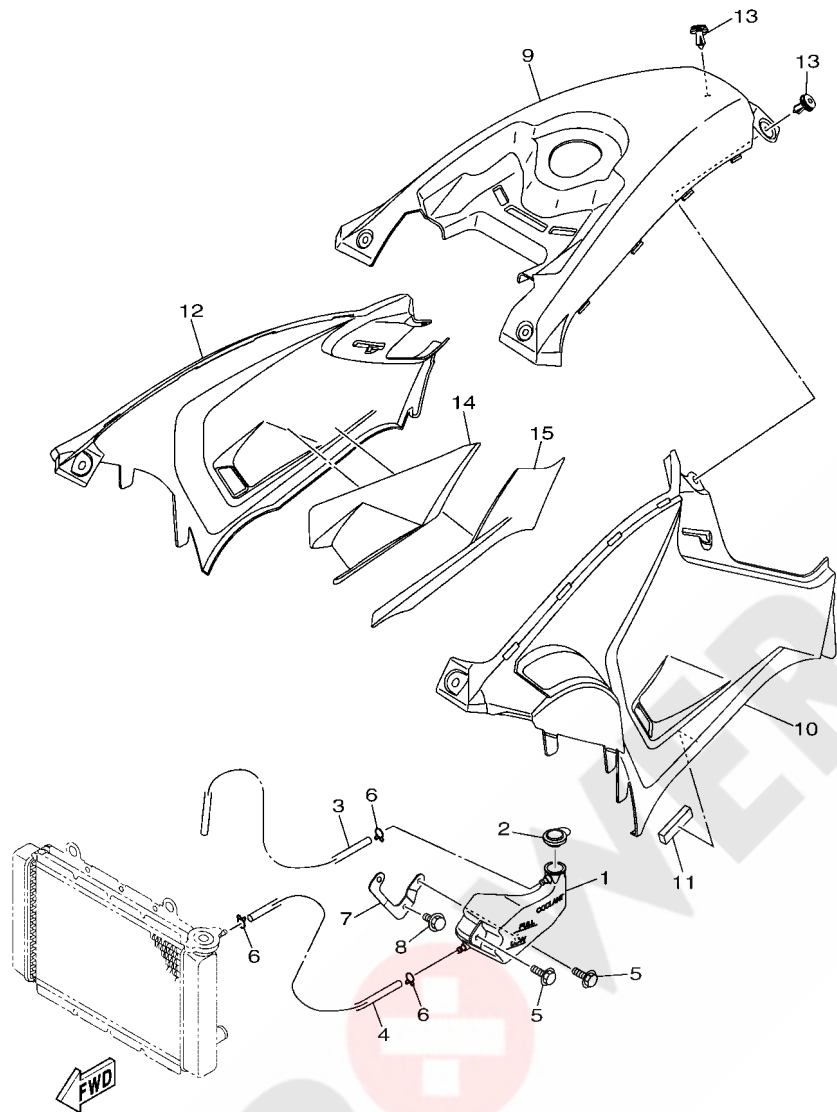

BB51110-T230

REF. NO.	PART NO.	DESCRIPTION	BJ69	REMARKS
1	1CT-F1871-00	TANK, RECOVERY	1	
2	1S3-21875-00	CAP	1	
3	90445-08811	HOSE (L1020)	1	
4	90445-08812	HOSE (L730)	1	
5	90119-06157	BOLT, WITH WASHER	2	
6	90467-08003	CLIP	3	
7	BB5-F172E-00	STAY, SIDE COVER 1	1	
8	95802-06010	BOLT, FLANGE	1	
9	BB5-F171A-01	COVER, TOP	1	
10	BB5-F1711-10	COVER, SIDE 1	1	UR FOR RTR
	BB5-F1711-00	COVER, SIDE 1	1	UR FOR PDG
	BB5-F1711-20	COVER, SIDE 1	1	UR FOR DPBSN
11	BB5-F177N-00	DAMPER, LOCATING 4	1	
12	BB5-F1721-10	COVER, SIDE 2	1	UR FOR RTR
	BB5-F1721-00	COVER, SIDE 2	1	UR FOR PDG
	BB5-F1721-20	COVER, SIDE 2	1	UR FOR DPBSN
13	90269-07010	RIVET	2	
14	BB5-F174M-00	CLOTH, PROTECTOR	1	
15	BB5-F174A-00	INSULATOR, SIDE COVER	1	

FIG. 24 REAR ARM

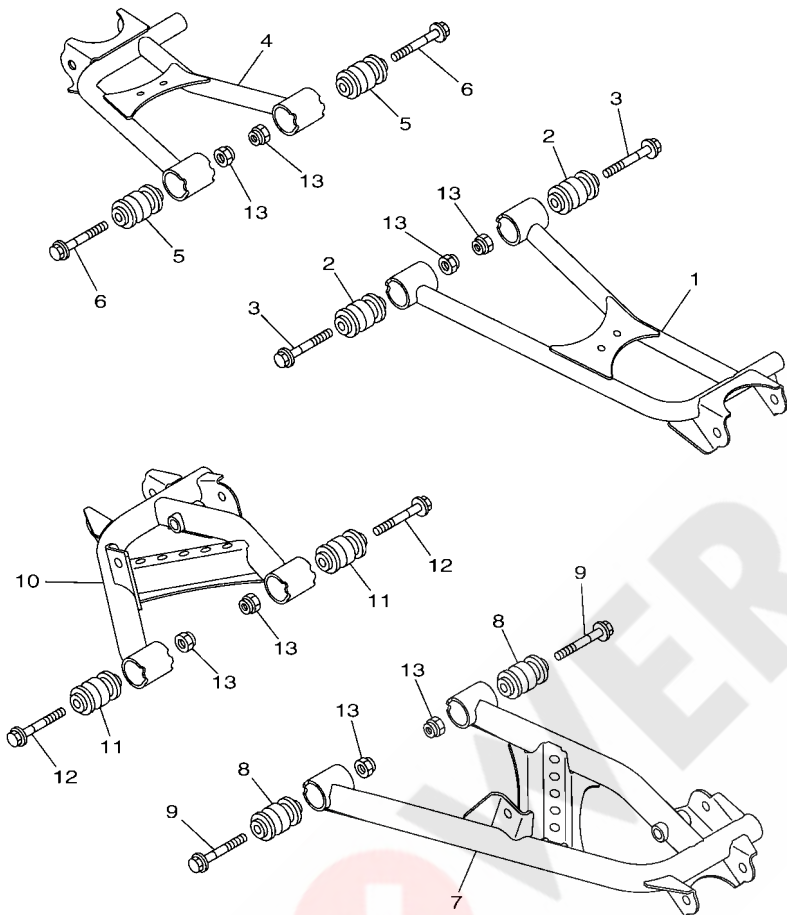

BB51110-T240

REF. NO.	PART NO.	DESCRIPTION	QTY	REMARKS
1	BB5-F2171-00	ARM, REAR 1	1	
2	1HP-F3526-00	BUSH	2	
3	95812-10070	BOLT, FLANGE	2	
4	BB5-F2172-00	ARM, REAR 2	1	
5	1HP-F3526-00	BUSH	2	
6	95812-10070	BOLT, FLANGE	2	
7	BB5-F217M-00	ARM 1	1	
8	1HP-F3526-00	BUSH	2	
9	95812-10070	BOLT, FLANGE	2	
10	BB5-F217N-00	ARM 2	1	
11	1HP-F3526-00	BUSH	2	
12	95812-10070	BOLT, FLANGE	2	
13	90185-10012	NUT, SELF-LOCKING	8	

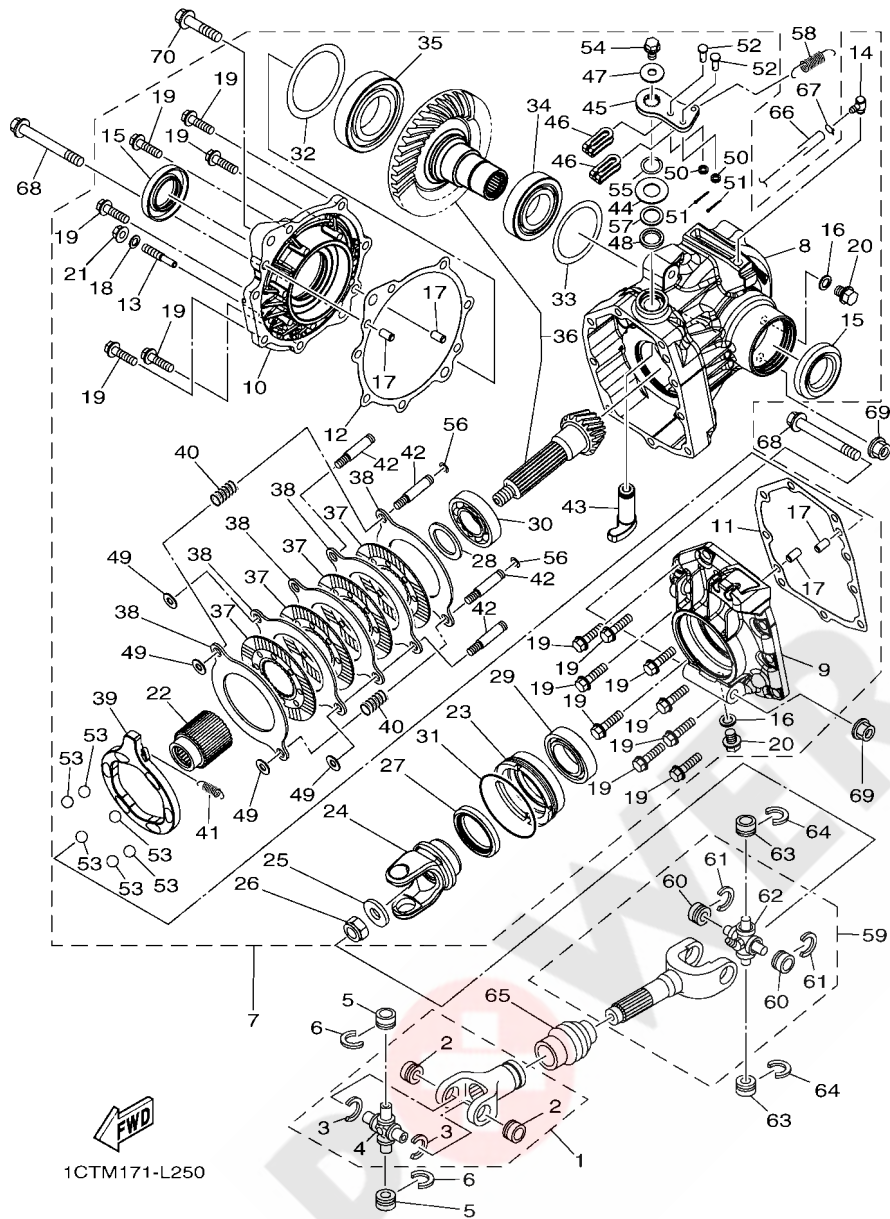

FIG. 25 DRIVE SHAFT

REF. NO.	PART NO.	DESCRIPTION	BJ69	REMARKS
1	1D9-46108-01	CROSS JOINT COMP. 3	1	
2	93399-99948	.BEARING	2	
3	93440-20088	.CIRCLIP	2	
4	5GT-46187-00	.SPIDER	1	
5	93399-99948	BEARING	2	
6	93440-20088	CIRCLIP	2	
7	1CT-G6101-10	REAR AXLE GEAR CASE ASSY	1	
8	1CT-G6151-00	.HOUSING, DRIVE SHAFT	1	
9	1CT-G2134-00	.COVER	1	
10	1CT-G6152-00	.HOUSING, BEARING	1	
11	1CT-G631E-00	.GASKET, COVER	1	
12	1CT-G631A-00	.GSKT., CASE	1	
13	1CT-G6156-00	.STOPPER, RING GEAR	1	
14	1CT-E5371-00	.BREATHER	1	
15	1CT-E511A-10	.OIL SEAL	2	
16	1CT-E1195-00	.GASKET	2	
17	1CT-E3362-00	.PIN, DOWEL 1	4	
18	1CT-G6819-00	.GASKET	1	
19	1CT-E2157-00	.BOLT	15	
20	1CT-E2228-00	.BOLT	2	
21	1CT-E3275-00	.NUT, ADJUSTING	1	
22	1CT-G6126-00	.COUPLING	1	
23	1CT-G4583-00	.NUT	1	
24	1CT-G6186-00	.YOKE, JOINT	1	
25	1CT-E1557-00	.WASHER 1	1	
26	1CT-E6377-00	.NUT, LOCK	1	
27	1CT-E511B-10	.OIL SEAL	1	

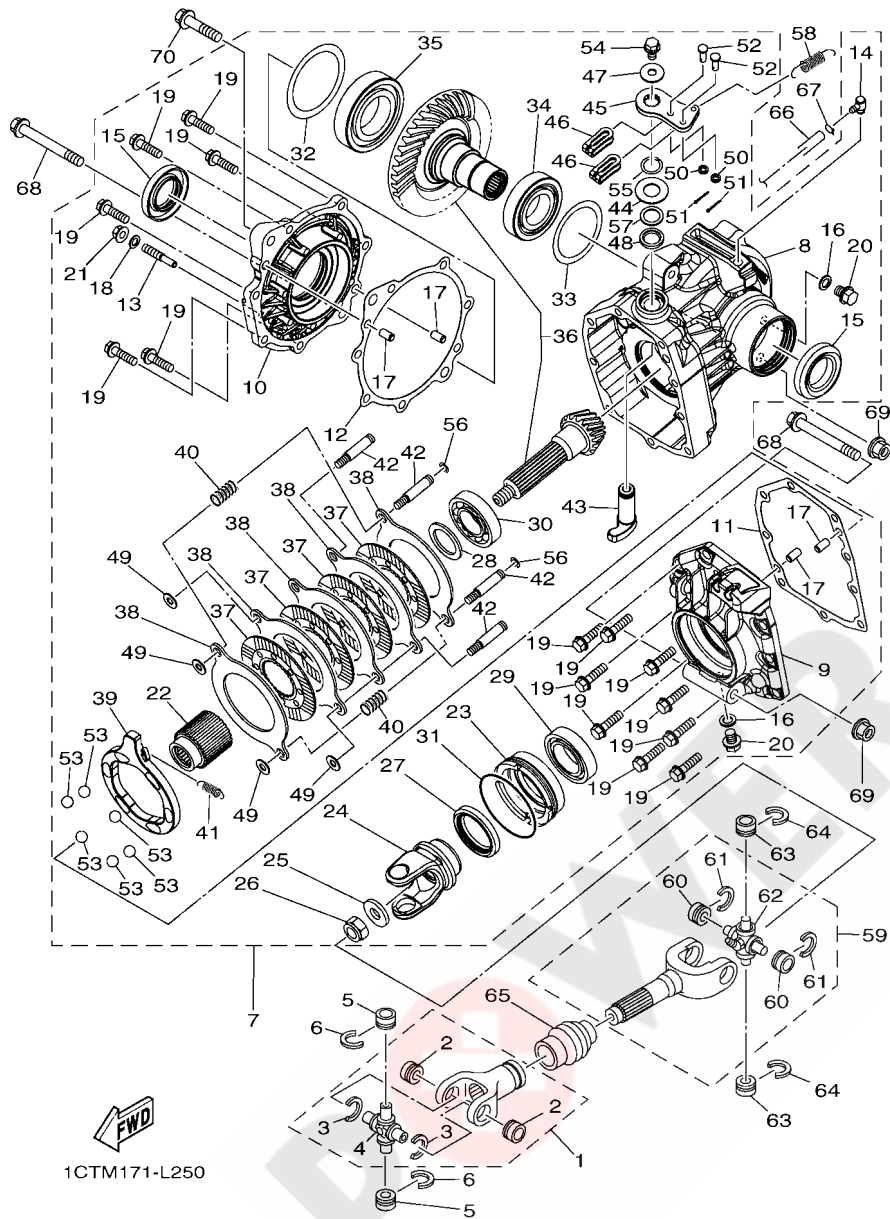

FIG. 25 DRIVE SHAFT

REF. NO.	PART NO.	DESCRIPTION	BJ69	REMARKS
28	1CT-E7531-00	.SHIM, PINION	1	
29	1CT-E1428-00	.BEARING 1	1	
30	1CT-E1429-00	.BEARING 2	1	
31	1CT-E1614-00	.OIL RING, PISTON	1	
32	1CT-G5567-00	.SHIM	1	
33	1CT-G5577-00	.SHIM	1	
34	1CT-E142A-00	.BEARING	1	
35	1CT-E142B-00	.BEARING 4	1	
36	1CT-G61A0-00	.RING GEAR SET	1	
37	1CT-F5345-00	.INSERT, PLATE	4	
38	1CT-F539F-00	.PLATE 1	5	
39	1CT-F5689-00	.PLATE, GUIDE	1	
40	1CT-G6277-00	.SPRING, RETURN	2	
41	1CT-F476L-00	.SPRING	1	
42	1CT-G2478-10	.BOLT, LOCK PLATE	4	
43	1CT-F5351-00	.CAMSHAFT	1	
44	1CT-E2289-10	.WASHER	1	
45	1CT-F5355-00	.LEVER, CAMSHAFT	1	
46	1CT-F6374-00	.END, CABLE 3	2	
47	1CT-G1298-00	.WASHER 2	1	
48	1CT-E4005-10	.RING, SEAL	1	
49	1CT-G1297-00	.WASHER, 1	4	
50	1CT-E1558-00	.WASHER 2	2	
51	1CT-E469U-00	.GUIDE 1	2	
52	1CT-E319L-00	.PIN, STRAIGHT	2	
53	1CT-E7051-00	.BALL	6	
54	1CT-E22A1-00	.BOLT 2	1	

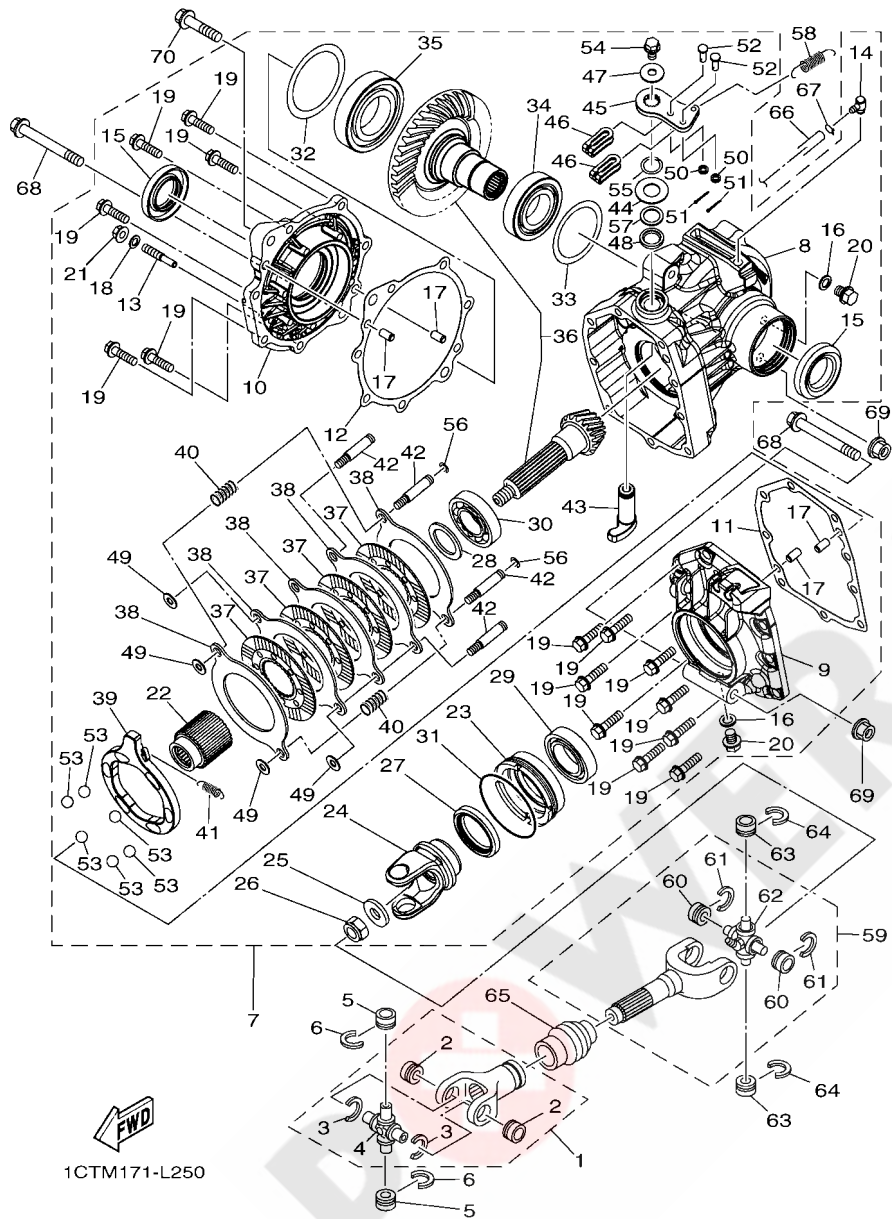
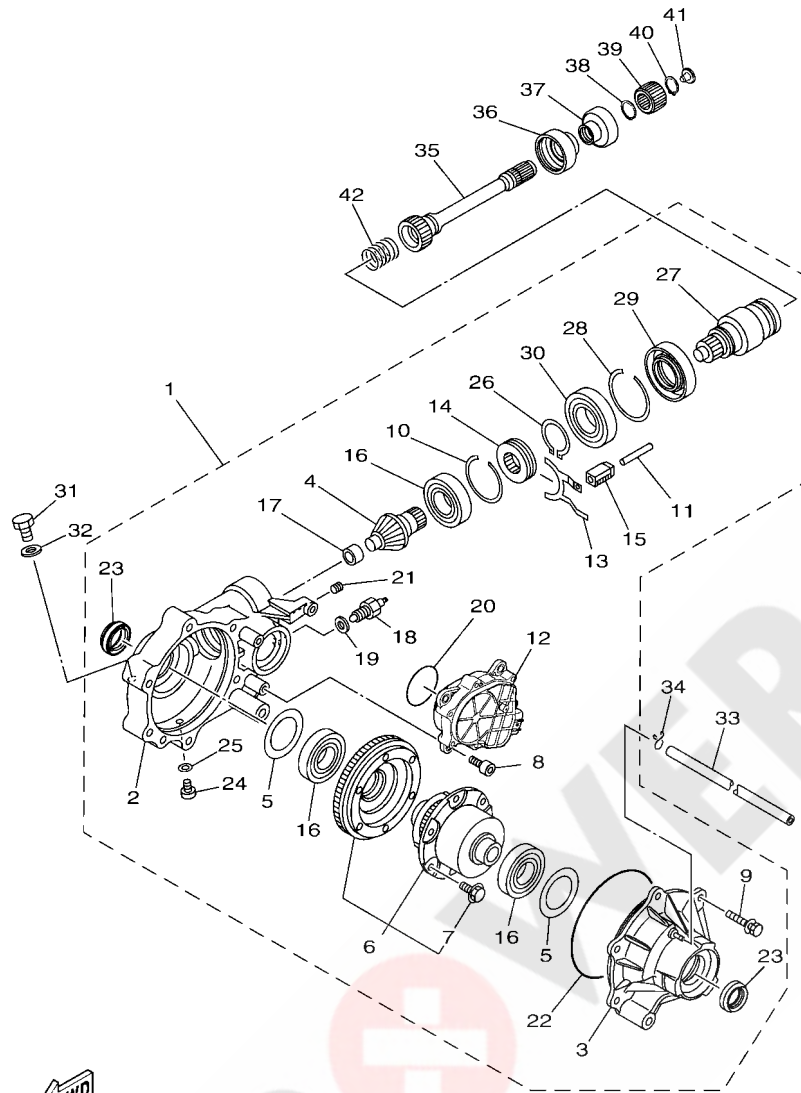

FIG. 25 DRIVE SHAFT

REF. NO.	PART NO.	DESCRIPTION	BJ69			REMARKS
55	1CT-E1486-00	.CLIP	1			
56	1CT-G5319-00	.CLIP	2			
57	1CT-E3147-00	.SHIM	1			
58	90506-14397	SPRING, TENSION	1			
59	1CT-46107-00	CROSS JOINT COMP. 2	1			
60	93399-99948	.BEARING	2			
61	93440-20088	.CIRCLIP	2			
62	5GT-46187-00	.SPIDER	1			
63	93399-99948	BEARING	2			
64	93440-20088	CIRCLIP	2			
65	5GT-46136-00	SEAL 1	1			
66	90445-07810	HOSE (L1050)	1			
67	90467-07029	CLIP	1			
68	90105-10844	BOLT, FLANGE	2			
69	90185-10011	NUT, SELF-LOCKING	2			
70	90105-10385	BOLT, FLANGE	1			



BB51110-T260

FIG. 26 FRONT DIFFERENTIAL

REF. NO.	PART NO.	DESCRIPTION	QTY	REMARKS
1	5GH-46160-05	FRONT AXLE GEAR CASE COMP.	1	
2	5GH-46161-01	.HOUSING, SHAFT DRIVE 2	1	
3	5GH-46162-01	.HOUSING, BEARING 2	1	
4	5GH-46141-01	.PINION, DRIVE 2	1	
5	4WV-46119-01	.SHIM, THRUST (0.1T)	1	UR
5	4WV-46119-11	.SHIM, THRUST (0.2T)	1	UR
5	4WV-46119-21	.SHIM, THRUST (0.3T)	1	UR
5	4WV-46119-31	.SHIM, THRUST (0.4T)	1	UR
5	4WV-46119-41	.SHIM, THRUST (0.5T)	1	UR
5	4WV-46119-51	.SHIM, THRUST (1.0T)	1	UR
6	5GH-46470-04	.LIMITED SLIP DIFF. ASSY	1	
7	4WV-46155-00	..BOLT 1	6	
8	91317-08020	.BOLT,HEX.SOCKET HEAD	3	
9	4WV-46159-00	.BOLT 3	6	
10	4WV-46143-00	.RING,HOLE SNAP 2	1	
11	5GH-18318-00	.SHAFT, SHIFTER	1	
12	5GH-4616A-02	.SERVO MOTOR COMP	1	
13	5GH-18514-01	.FORK, SHIFT 4	1	
14	4WV-46441-00	.CLUTCH,DRIVEN	1	
15	5GH-18319-00	.SHAFT 2	1	
16	4WV-46165-00	.BEARING 2	3	
17	4WV-46167-00	.BEARING 4	1	
18	3GD-82540-11	.NEUTRAL SWITCH ASSY	1	
19	4WV-46132-00	.GASKET 1	1	
20	93210-50768	.O-RING	1	
21	90113-08004	.BOLT, SET	1	
22	93211-40040	.O-RING	1	

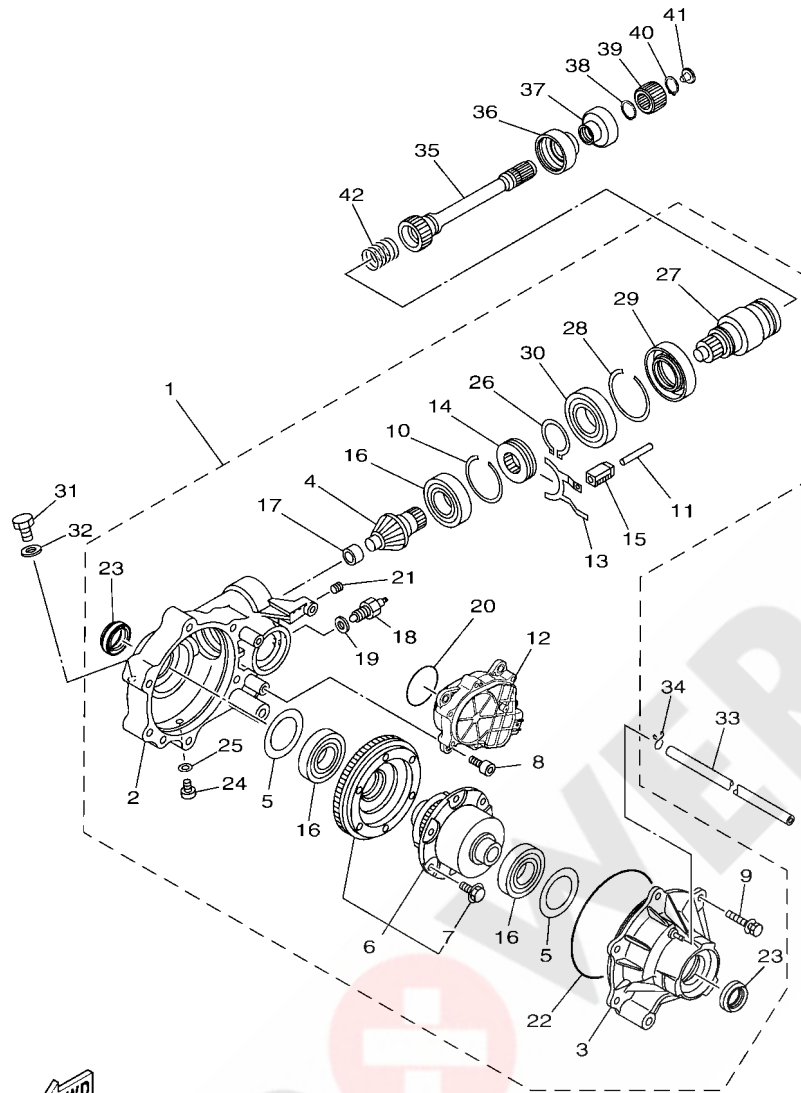

BB51110-T260

FIG. 26 FRONT DIFFERENTIAL

REF. NO.	PART NO.	DESCRIPTION	QTY	REMARKS
23	3B4-46163-00	.SEAL, OIL 1	2	
24	90340-10001	.PLUG, STRAIGHT SCREW	1	
25	90430-10003	.GASKET	1	
26	93450-44141	.CIRCLIP	1	
27	5GH-46126-01	.COUPLING	1	
28	93450-71142	.CIRCLIP	1	
29	5TE-46163-00	.SEAL, OIL 1	1	
30	93316-00801	.BEARING	1	
31	90340-14029	PLUG, STRAIGHT SCREW	1	
32	214-11198-01	GASKET	1	
33	90445-07809	HOSE (L750)	1	
34	90467-07029	CLIP	1	
35	BB5-G6173-00	SHAFT, DRIVE 2	1	
36	5KM-46137-00	SEAL 2	1	
37	5KM-46136-00	SEAL 1	1	
38	93410-22039	CIRCLIP	1	
39	5KM-46126-00	COUPLING	1	
40	99009-19400	CIRCLIP	1	
41	5KM-46559-00	DAMPER	1	
42	90501-290A1	SPRING, COMPRESSION	1	

FIG. 27 REAR SUSPENSION

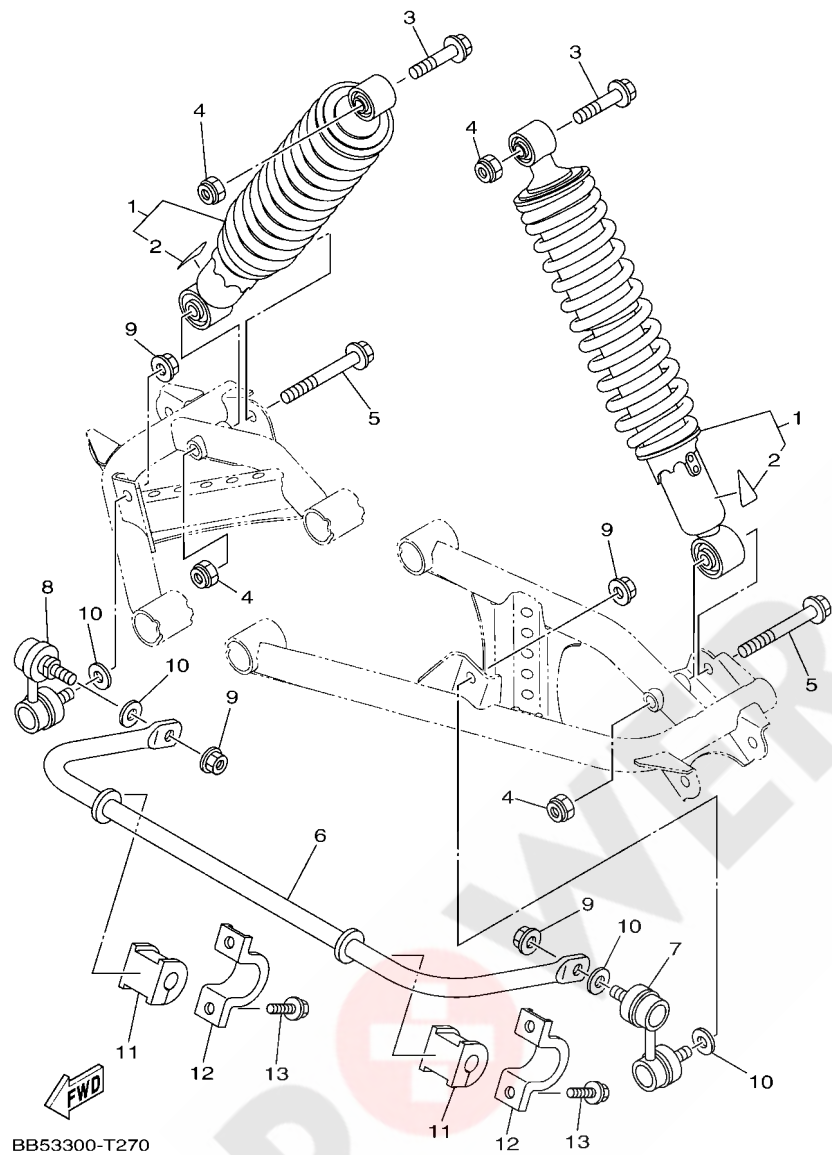

REF. NO.	PART NO.	DESCRIPTION	QTY	REMARKS
1	BB5-F2200-20	SHOCK ABSORBER ASSY, REAR	2	
2	BB5-F2259-20	.LABEL, WARNING	1	
3	90105-10841	BOLT, FLANGE	2	
4	90185-10012	NUT, SELF-LOCKING	4	
5	90105-10202	BOLT, FLANGE	2	
6	1CT-G7491-00	BAR, STABILIZER	1	
7	16B-2385L-10	JOINT, STABILIZER 1	1	
8	16B-2385M-10	JOINT, STABILIZER 2	1	
9	95602-10200	NUT, S/L FLANGE	4	
10	90201-10035	WASHER, PLATE	4	
11	1D9-F386G-10	BUSH, STABILIZER FRONT	2	
12	1D9-F386H-01	COVER, STABILIZER FRONT	2	
13	95812-08012	BOLT, FLANGE	4	

FIG. 28 FRONT SUSPENSION & WHEEL

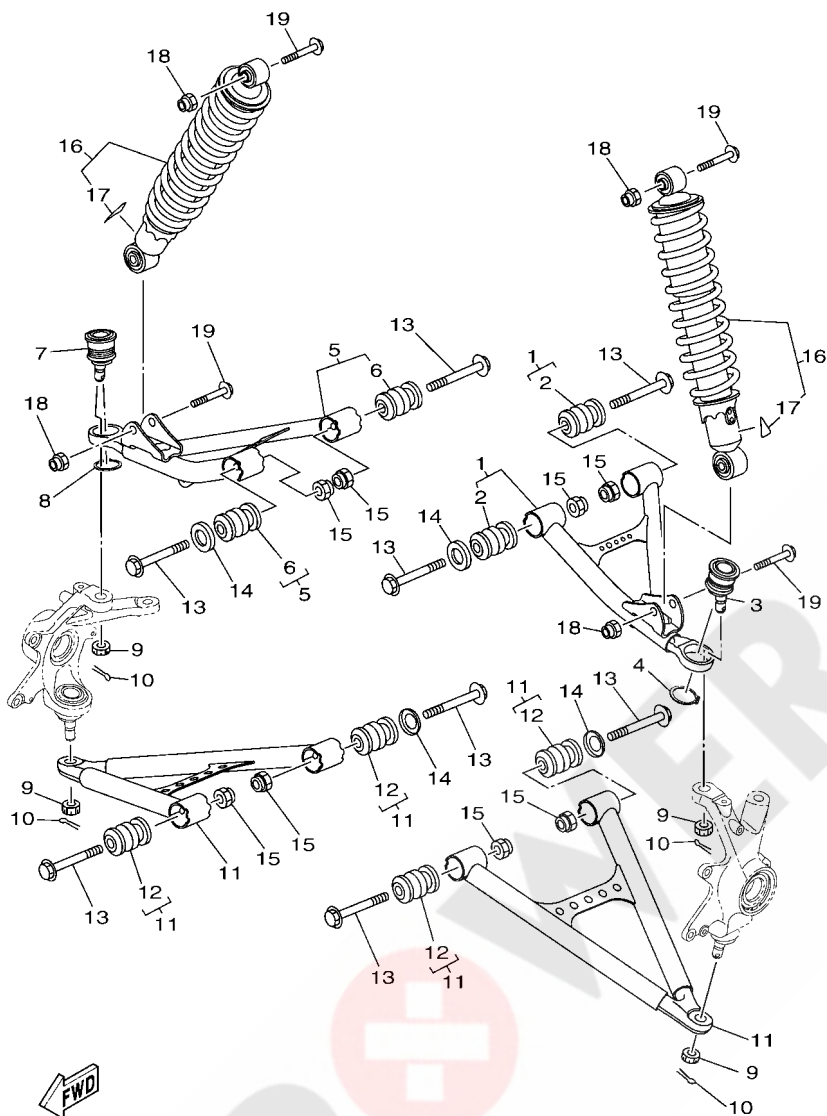

BB53300-T280

REF. NO.	PART NO.	DESCRIPTION	QTY	REMARKS
1	BB5-F3540-01	FRONT UPPER ARM COMP. (LEFT)	1	
2	1HP-F3526-00	.BUSH	2	
3	3B4-23579-01	BALL JOINT 2	1	
4	99009-30400	CIRCLIP	1	
5	BB5-F3550-01	FRONT UPPER ARM COMP. (RIGHT)	1	
6	1HP-F3526-00	.BUSH	2	
7	3B4-23579-01	BALL JOINT 2	1	
8	99009-30400	CIRCLIP	1	
9	90171-12001	NUT, CASTLE	4	
10	91402-25020	PIN, COTTER	4	
11	BB5-F3570-00	FRONT LOWER ARM COMP. (LEFT)	2	
12	1HP-F3526-00	.BUSH	2	
13	95812-10070	BOLT, FLANGE	8	
14	5KM-22149-10	WASHER	4	
15	90185-10012	NUT, SELF-LOCKING	8	
16	BB5-F3390-20	SHOCK ABSORBER ASSY 2	2	
17	BB5-F2259-20	.LABEL, WARNING	1	
18	90185-10012	NUT, SELF-LOCKING	4	
19	90105-10841	BOLT, FLANGE	4	

FIG. 29 STEERING

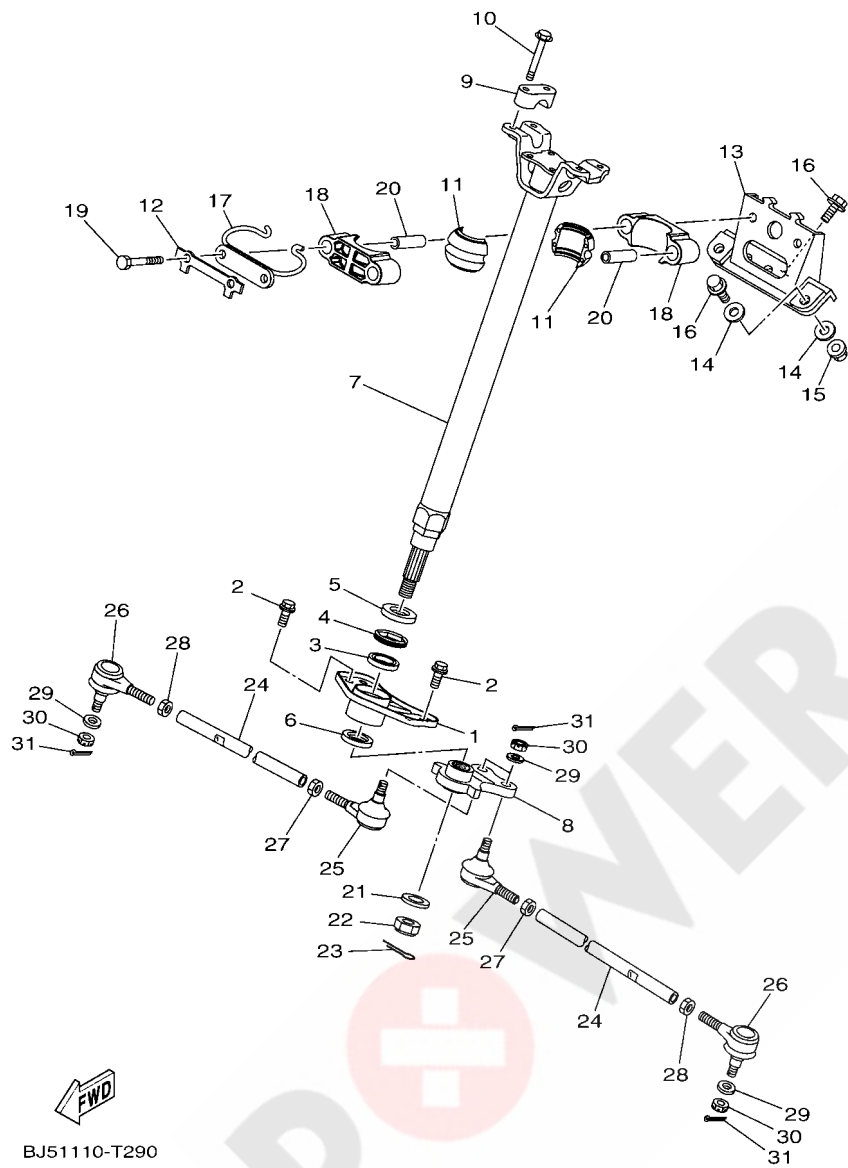

BJ51110-T290

REF. NO.	PART NO.	DESCRIPTION	QTY	REMARKS
1	1CU-F131H-00	BRACKET, STEERING 1	1	
2	90105-08237	BOLT, FLANGE	4	
3	93306-203YN	BEARING	1	
4	93102-25081	OIL SEAL	1	
5	93102-25099	OIL SEAL	1	
6	2GU-23872-00	HOLDER, BEARING	1	
7	BJ5-F3813-00	COLUMN, STEERING 2	1	
8	BJ5-F3816-01	ARM, PITMAN	1	
9	8K1-23814-00	HOLDER, HANDLE	2	
10	95812-08030	BOLT, FLANGE	4	
11	1CT-F3812-00	BEARING, STEERING	2	
12	1CT-F3894-00	WASHER, LOCK 1	1	
13	1CT-F253F-00	BRACKET, STEERING	1	
14	90201-08055	WASHER, PLATE	4	
15	90179-08674	NUT	2	
16	95812-08020	BOLT, FLANGE	3	
17	1CT-F3868-00	BRACKET, STEERING LOWER	1	
18	1CT-F1957-00	BRACKET, STEERING 2	2	
19	97012-08080	BOLT	2	
20	1CT-F1545-00	COLLAR, 2	2	
21	90201-14021	WASHER, PLATE	1	
22	90185-14009	NUT, SELF-LOCKING	1	
23	91402-20025	PIN, COTTER	1	
24	BB5-23831-00	ROD, TIE	2	
25	1UY-23841-01	JOINT, UNIVERSAL 1	2	
26	1UY-23845-01	JOINT, UNIVERSAL 2	2	
27	95302-10700	NUT, HEXAGON	2	

FIG. 29 STEERING

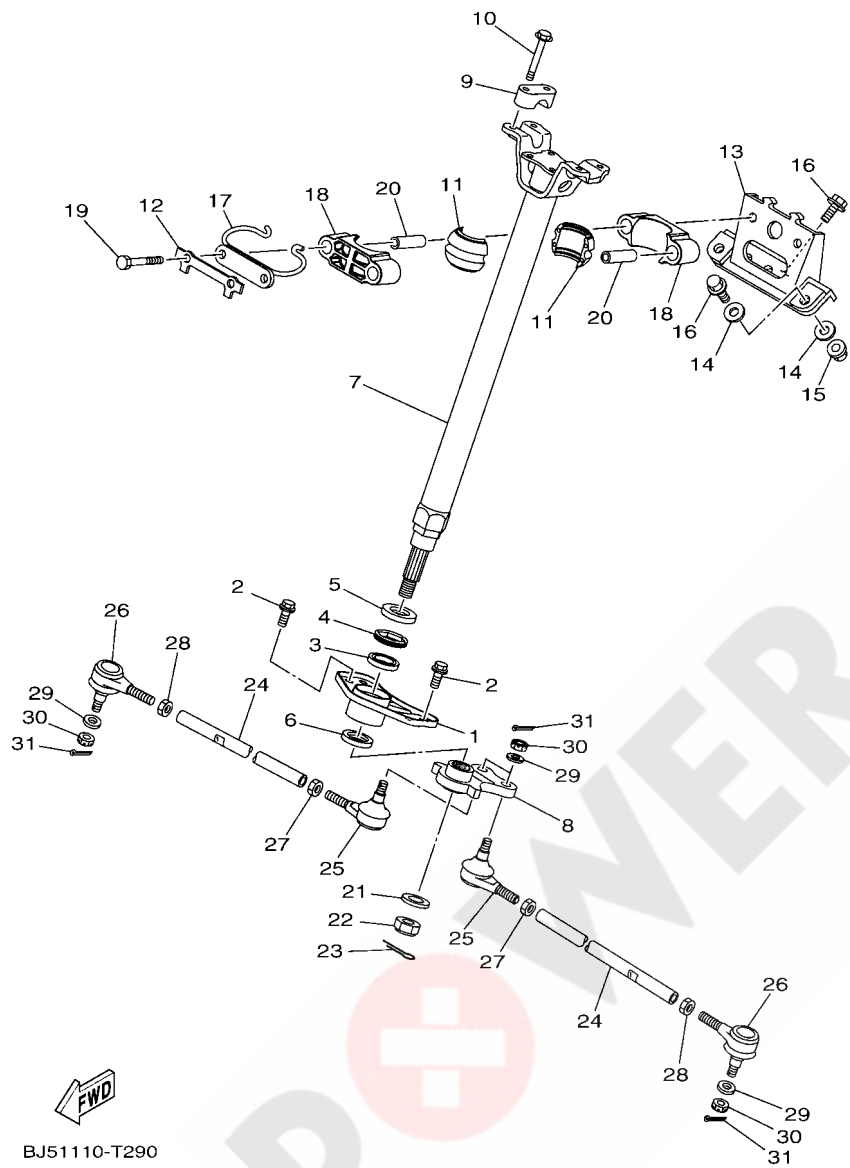

BJ51110-T290

REF. NO.	PART NO.	DESCRIPTION	BJ59	REMARKS
28	90170-10010	NUT	2	(L.H. THREAD)
29	90209-10229	WASHER	4	
30	90171-10001	NUT, CASTLE	4	
31	91402-25020	PIN, COTTER	4	

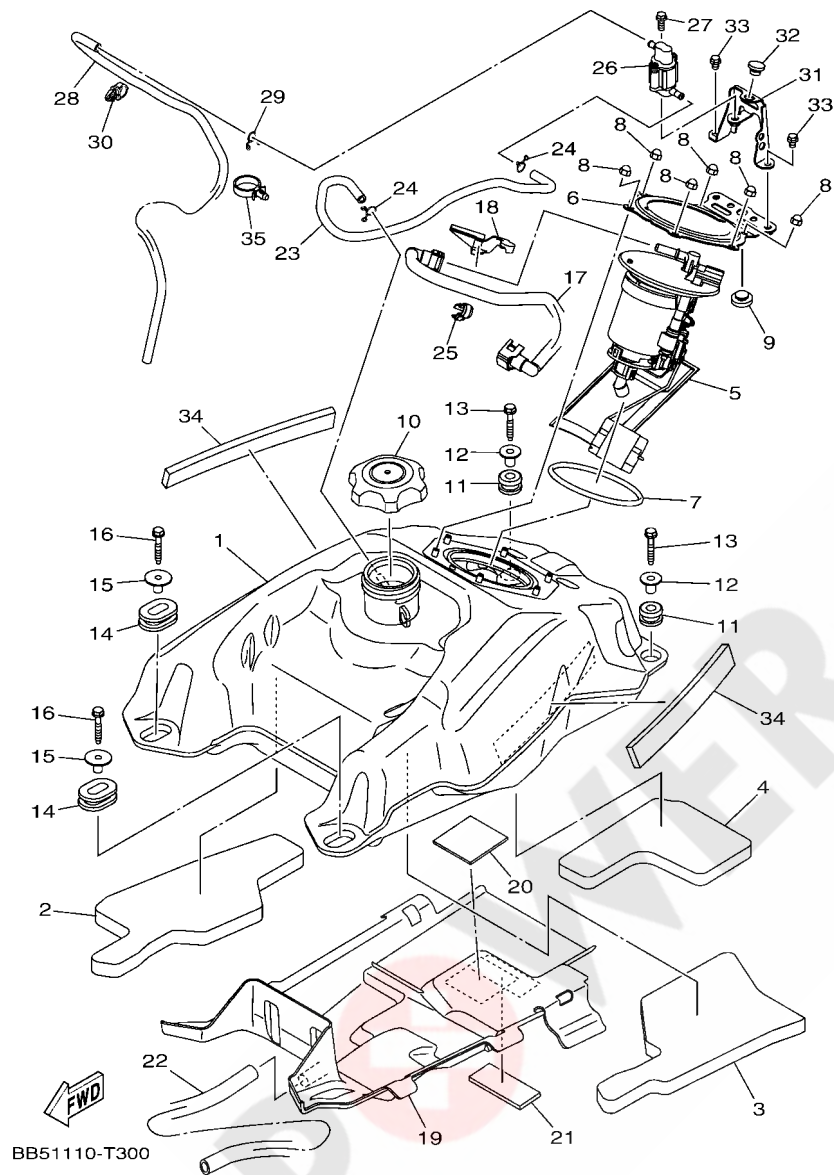
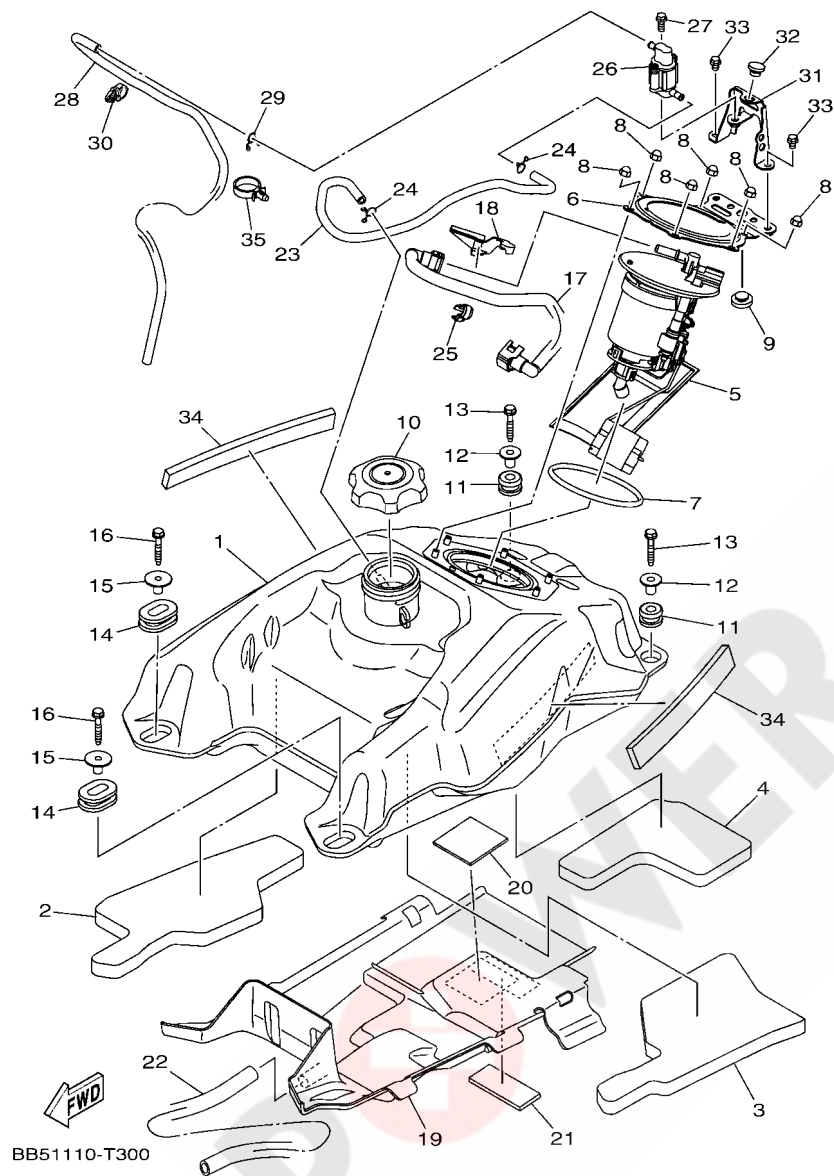

FIG. 30 FUEL TANK

REF. NO.	PART NO.	DESCRIPTION	QTY	REMARKS
1	BB5-F4110-01	FUEL TANK COMP.	1	
2	BB5-F172S-00	INSULATOR 3	1	
3	BB5-F173S-00	INSULATOR 4	1	
4	BB5-F174S-00	INSULATOR 5	1	
5	BB5-13907-00	FUEL PUMP COMP.	1	
6	BB5-24491-00	BRACKET, FUEL PUMP	1	
7	1S3-24486-00	O-RING	1	
8	95302-06800	NUT, CROWN	6	
9	128-27114-00	STOPPER, MAIN STAND	1	
10	BB5-24610-00	CAP ASSY	1	
11	90480-18290	GROMMET	2	
12	90387-066J1	COLLAR	2	
13	90119-06883	BOLT, WITH WASHER	2	
14	90480-01400	GROMMET	2	
15	90387-07021	COLLAR	2	
16	90119-06883	BOLT, WITH WASHER	2	
17	BB5-13971-00	PIPE, FUEL 1	1	
18	90464-14004	CLAMP	1	
19	BB5-F414H-00	DAMPER, PLATE 1	1	
20	5HP-2174Y-00	DAMPER	1	
21	BB5-21485-00	DAMPER, RUBBER 1	1	
22	90445-19005	HOSE (L700)	1	
23	BB5-F4312-00	PIPE 2	1	
24	90467-09006	CLIP	2	
25	90464-15065	CLAMP	1	
26	BB5-24380-00	PIPE JOINT ASSY	1	
27	95022-06014	BOLT, FLANGE	1	

FIG. 30 FUEL TANK



REF. NO.	PART NO.	DESCRIPTION	QTY	REMARKS
28	90445-095K5	HOSE (L960)	1	
29	90467-09006	CLIP	1	
30	90464-10833	CLAMP	1	
31	BB5-F4216-00	STAY	1	
32	90338-11125	PLUG	1	
33	95022-06008	BOLT, FLANGE	2	
34	90520-08001	DAMPER, PLATE	2	
35	90464-24230	CLAMP	1	

FIG. 31 SEAT

REF. NO.	PART NO.	DESCRIPTION	QTY	REMARKS
1	B16-F4710-11	SINGLE SEAT ASSY	1	
2	B16-F470F-10	.SEAT COVER COMP.	1	
3	4XE-F4747-00	.DAMPER, SEAT	4	

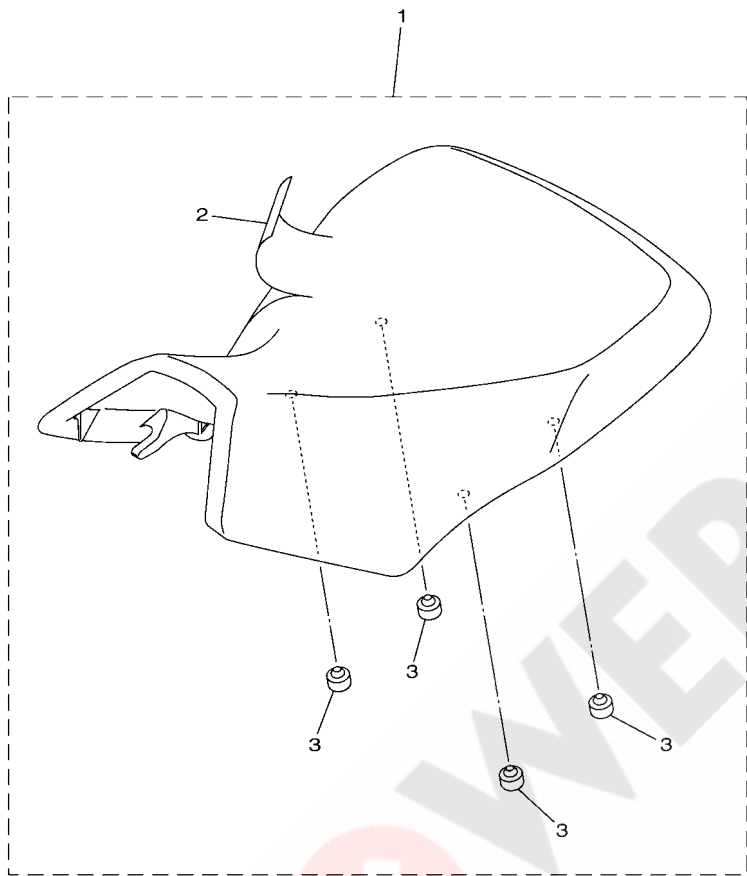

B161110-R310

FIG. 32 FRONT WHEEL

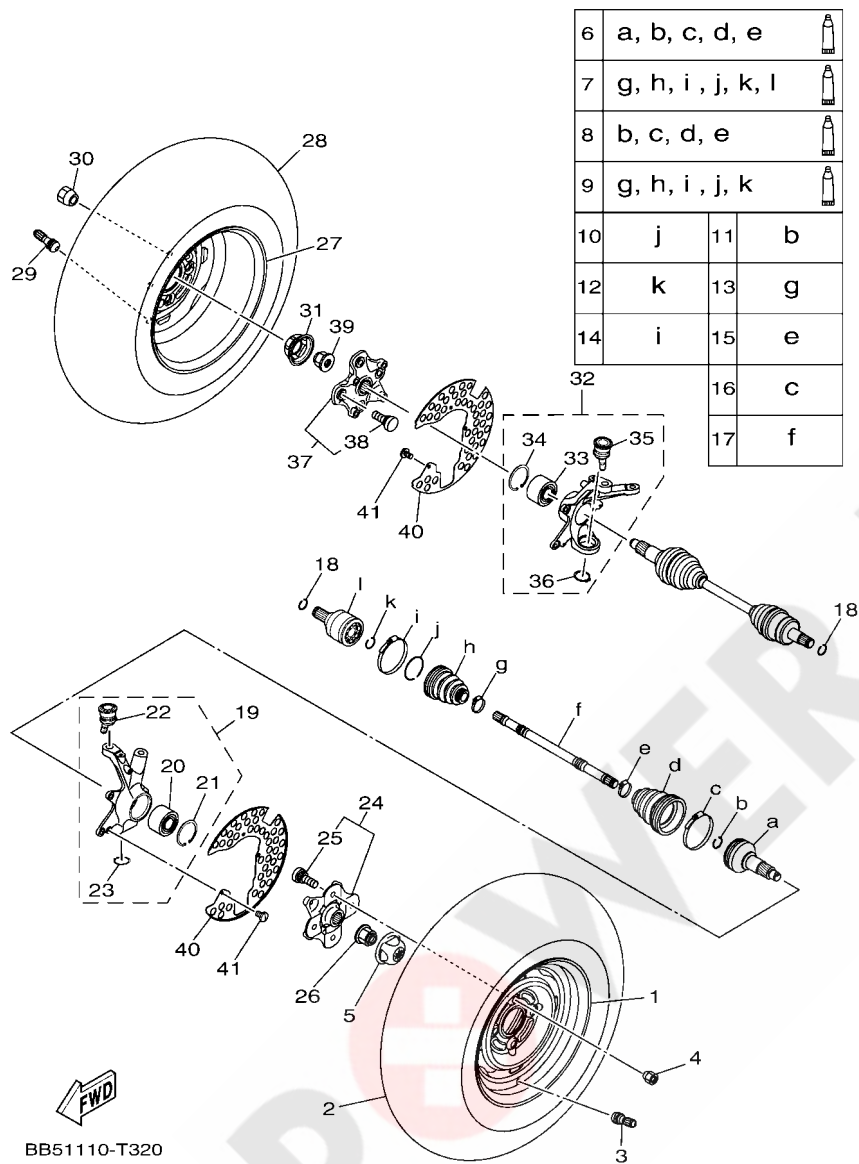

6	a, b, c, d, e		
7	g, h, i, j, k, l		
8	b, c, d, e		
9	g, h, i, j, k		
10	j	11	b
12	k	13	g
14	i	15	e
		16	c
		17	f

BB51110-T320

REF. NO.	PART NO.	DESCRIPTION	QTY	REMARKS
1	B16-F5180-00	WHEEL COMP.	1	
2	94108-12827	TIRE (AT25X8-12 CU905 6PR TL)	1	CHENG SHIN
3	93900-00813	VALVE, RIM (TR413)	1	MAXXIS
4	90179-10022	NUT	4	
5	1HP-F512A-00	CAP, WHEEL	1	
6	28P-2510F-04	BALL JOINT SET	2	
7	BB5-2510J-00	DOUBLE OFF SET JOINT	2	
8	28P-2510G-00	BOOT SET (BALL JOINT)	2	
9	BB5-2510H-00	BOOT SET(DOUBLE OFFSET JOINT)	2	
10	4S1-2512H-00	CIRCLIP	2	
11	3B4-2512H-00	CIRCLIP	2	
12	2HR-2512J-00	SNAP RING	2	
13	3HN-2512G-01	BOOT BAND (SMALL)	2	
14	4S1-2511G-00	BOOT BAND	2	
15	28P-2512G-00	BOOT BAND (SMALL)	2	
16	28P-2511H-00	BOOT BAND(DOUBLE OFFSET JOINT)	2	
17	BB5-2518E-00	SHAFT	2	
18	93450-22119	CIRCLIP	2	
19	BB5-F3501-00	STEERING KNUCKLE ASSY (LEFT)	1	
20	93305-00602	.BEARING	1	
21	99009-55500	.CIRCLIP	1	
22	3B4-23579-01	.BALL JOINT 2	1	
23	99009-30400	.CIRCLIP	1	
24	B16-F510D-01	HUB ASSY 2	1	
25	90114-10014	.BOLT, SERRATION	4	
26	90179-20016	NUT	1	
27	B16-F5180-00	WHEEL COMP.	1	

FIG. 32 FRONT WHEEL

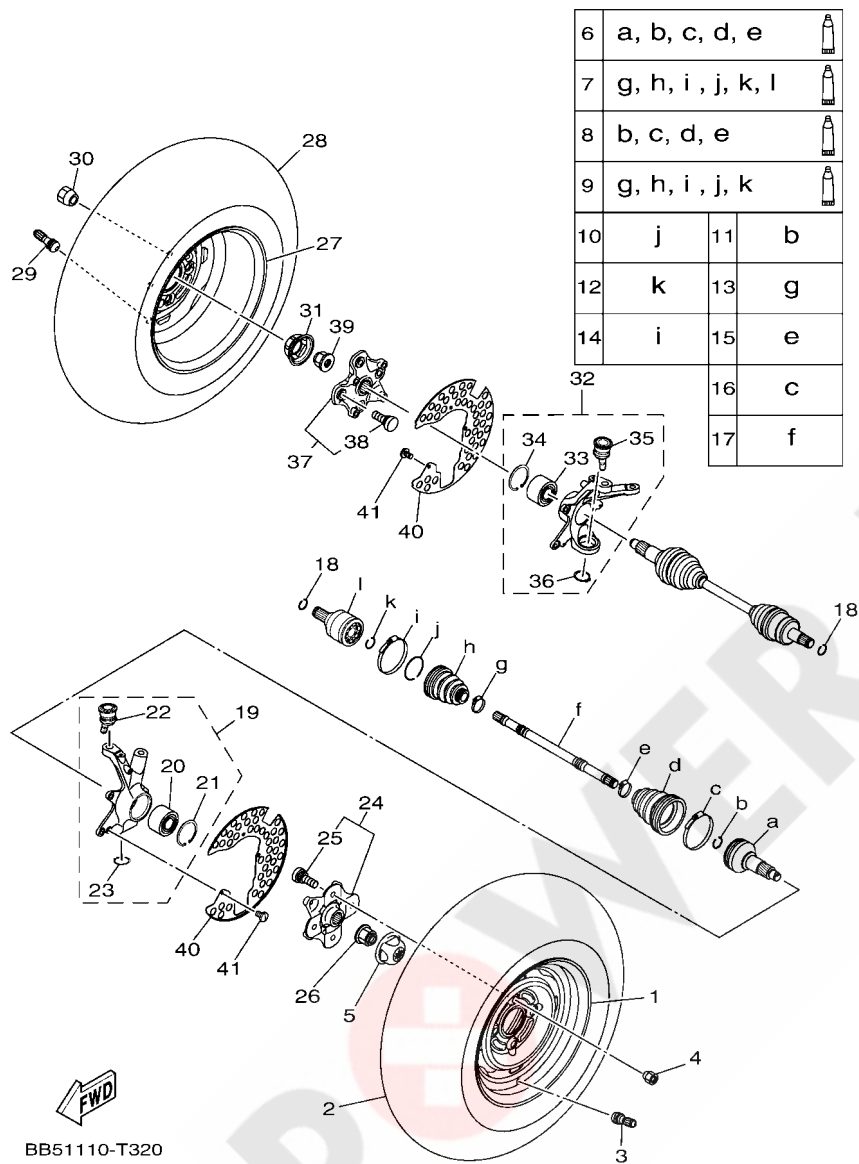

REF. NO.	PART NO.	DESCRIPTION	BJ69	REMARKS
28	94108-12827	TIRE (AT25X8-12 CU905 6PR TL)	1	CHENG SHIN
29	93900-00813	VALVE, RIM (TR413)	1	MAXXIS
30	90179-10022	NUT	4	
31	1HP-F512A-00	CAP, WHEEL	1	
32	BB5-F3502-00	STEERING KNUCKLE ASSY (RIGHT)	1	
33	93305-00602	.BEARING	1	
34	99009-55500	.CIRCLIP	1	
35	3B4-23579-01	.BALL JOINT 2	1	
36	99009-30400	.CIRCLIP	1	
37	B16-F510D-01	HUB ASSY 2	1	
38	90114-10014	.BOLT, SERRATION	4	
39	90179-20016	NUT	1	
40	BB5-F514A-00	RING, WHEEL 1	2	
41	98902-06010	SCREW, BIND	6	

BB51110-T320

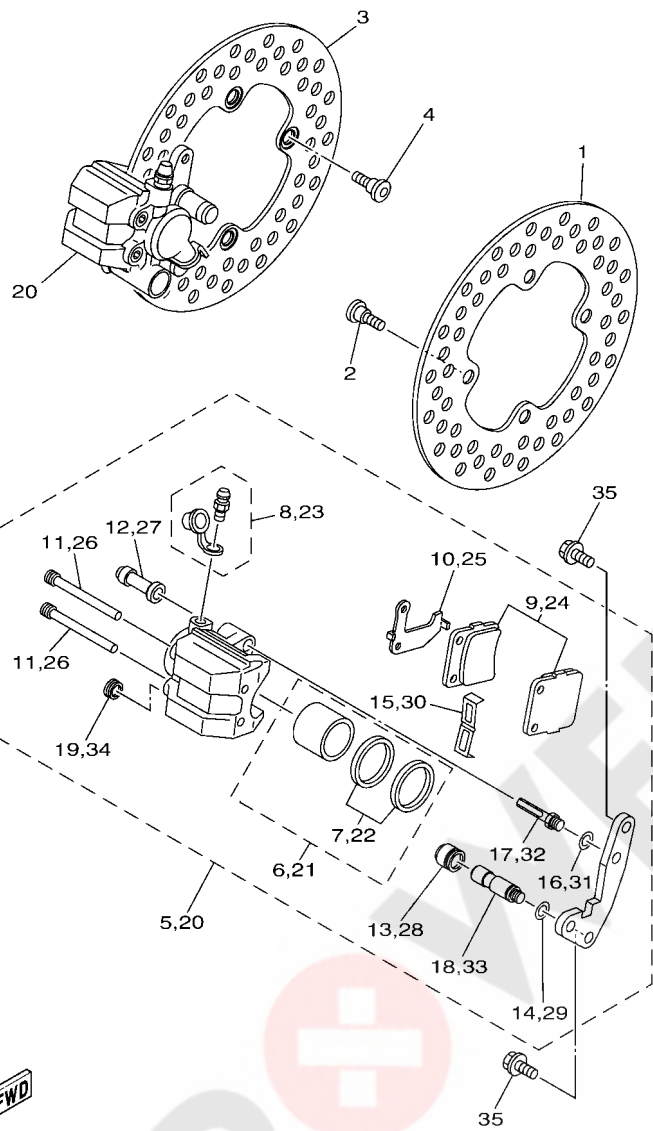

BB51110-T330

FIG. 33 FRONT BRAKE CALIPER

REF. NO.	PART NO.	DESCRIPTION	BJ69	REMARKS
1	BB5-F582T-00	DISC, BRAKE (LEFT)	1	
2	90109-08082	BOLT	4	
3	BB5-F582T-00	DISC, BRAKE (LEFT)	1	
4	90109-08082	BOLT	4	
5	3GD-2580T-01	CALIPER ASSY (LEFT)	1	
6	3GD-W0057-00	.PISTON ASSY, CALIPER	1	
7	3GD-W0047-00	..CALIPER SEAL KIT	1	
8	1UY-W0048-50	.BLEED SCREW KIT	1	
9	3GD-W0045-01	.BRAKE PAD KIT	1	
10	3GD-25827-00	.SHIM, CALIPER	1	
11	3GD-25933-00	.PIN, PAD	2	
12	1UY-25937-51	.BOOT 2	1	
13	1UY-25917-51	.BOOT, CALIPER	1	
14	1UY-25934-51	.SPRING, PAD	1	
15	1UY-25919-51	.SUPPORT, PAD	1	
16	1UY-25938-51	.WASHER, SPRING	1	
17	1UY-25926-51	.BOLT	1	
18	3GD-25914-00	.PIN, SLIDE	1	
19	3GD-25916-00	.PLUG	1	
20	3GD-2580U-01	CALIPER ASSY (RIGHT)	1	
21	3GD-W0057-00	.PISTON ASSY, CALIPER	1	
22	3GD-W0047-00	..CALIPER SEAL KIT	1	
23	1UY-W0048-50	.BLEED SCREW KIT	1	
24	3GD-W0045-01	.BRAKE PAD KIT	1	
25	3GD-25828-00	.SHIM, CALIPER	1	
26	3GD-25933-00	.PIN, PAD	2	
27	1UY-25937-51	.BOOT 2	1	

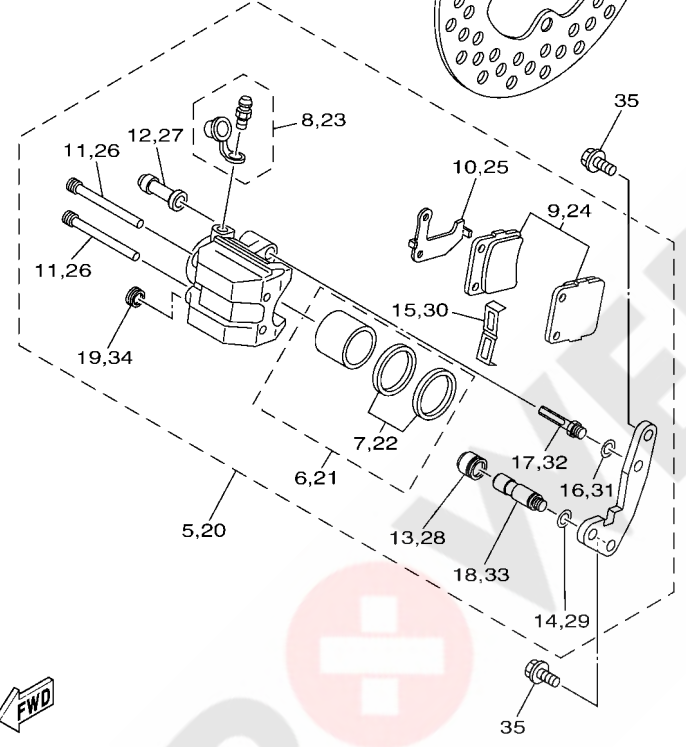
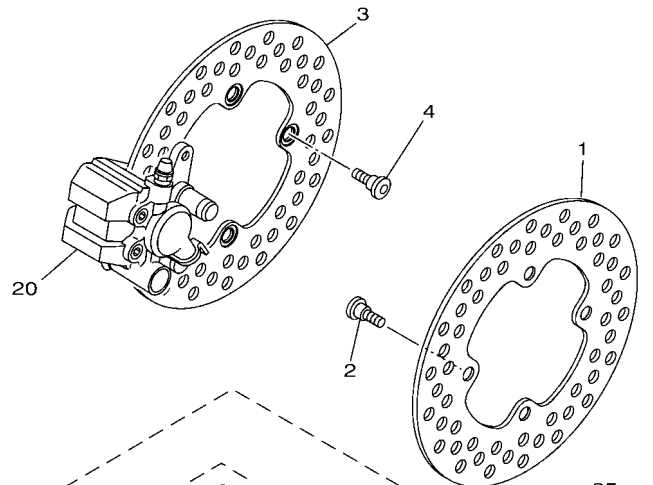

BB51110-T330

FIG. 33 FRONT BRAKE CALIPER

REF. NO.	PART NO.	DESCRIPTION	QTY	REMARKS
28	1UY-25917-51	.BOOT, CALIPER	1	
29	1UY-25934-51	.SPRING, PAD	1	
30	1UY-25919-51	.SUPPORT, PAD	1	
31	1UY-25938-51	.WASHER, SPRING	1	
32	1UY-25926-51	.BOLT	1	
33	3GD-25914-00	.PIN, SLIDE	1	
34	3GD-25916-00	.PLUG	1	
35	90105-08161	BOLT, FLANGE	4	

FIG. 34 REAR WHEEL

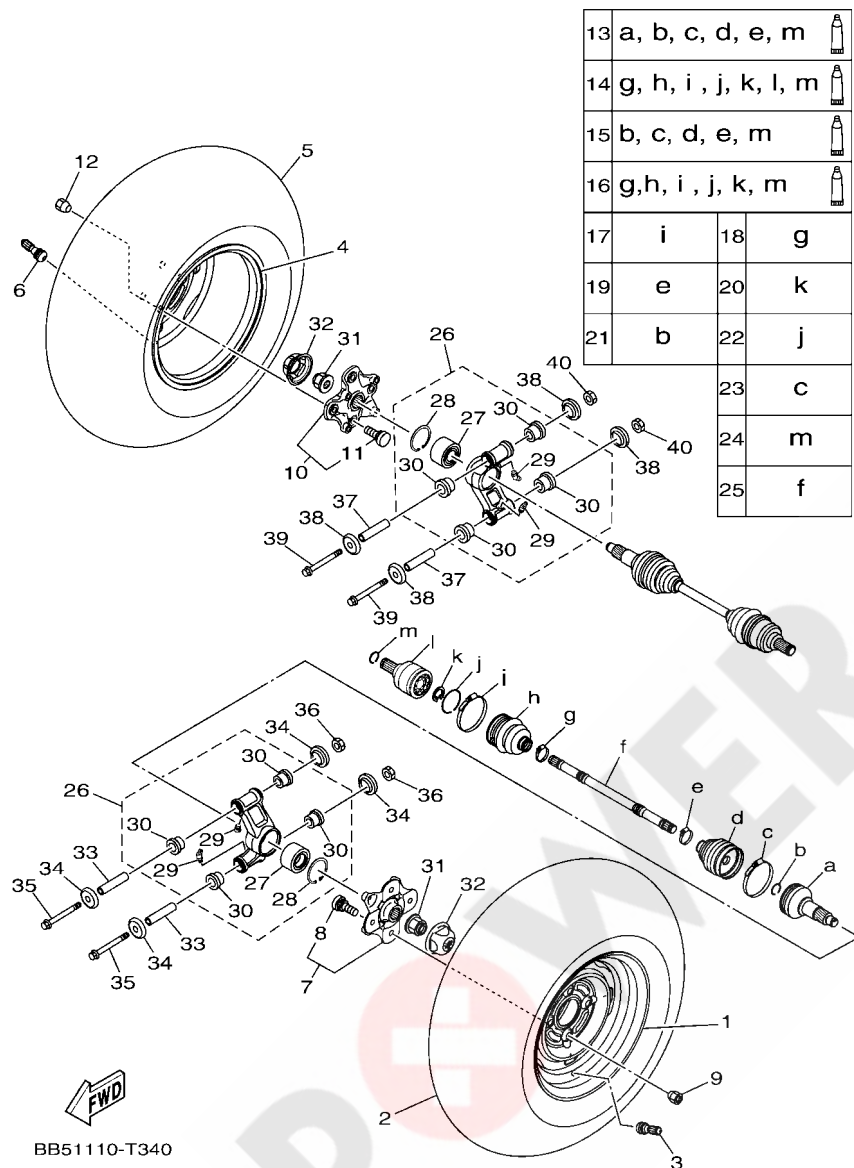

13	a, b, c, d, e, m	
14	g, h, i, j, k, l, m	
15	b, c, d, e, m	
16	g,h, i, j, k, m	
17	i	18 g
19	e	20 k
21	b	22 j
		23 c
		24 m
		25 f

REF. NO.	PART NO.	DESCRIPTION	QTY	REMARKS
1	B16-F5390-00	REAR WHEEL COMP.	1	
2	94110-12826	TIRE (AT25X10-12 CU906 6PR TL)	1	CHENG SHIN
3	93900-00813	VALVE, RIM (TR413)	1	MAXXIS
4	B16-F5390-00	REAR WHEEL COMP.	1	
5	94110-12826	TIRE (AT25X10-12 CU906 6PR TL)	1	CHENG SHIN
6	93900-00813	VALVE, RIM (TR413)	1	MAXXIS
7	B16-F510D-01	HUB ASSY 2	1	
8	90114-10014	.BOLT, SERRATION	4	
9	90179-10022	NUT	4	
10	B16-F510D-01	HUB ASSY 2	1	
11	90114-10014	.BOLT, SERRATION	4	
12	90179-10022	NUT	4	
13	28P-2510F-03	BALL JOINT SET	2	
14	28P-2530V-01	DOUBLE OFF SET JOINT	2	
15	28P-2510G-01	BOOT SET (BALL JOINT)	2	
16	28P-2510H-02	BOOT SET(DOUBLE OFFSET JOINT)	2	
17	3B4-2511H-00	BOOT BAND(DOUBLE OFFSET JOINT)	2	
18	3B4-2512G-00	BOOT BAND (SMALL)	2	
19	28P-2512G-00	BOOT BAND (SMALL)	2	
20	3B4-2512J-00	SNAP RING	2	
21	3B4-2512H-00	CIRCLIP	2	
22	3B4-25182-00	CIRCLIP	2	
23	28P-2511H-00	BOOT BAND(DOUBLE OFFSET JOINT)	2	
24	3B4-2536E-00	CLIP, SPRING	2	
25	BB5-2518E-10	SHAFT	2	
26	BB5-F532F-00	REAR KNUCKLE ASSY.,2	2	
27	93305-00602	.BEARING	1	

FIG. 34 REAR WHEEL

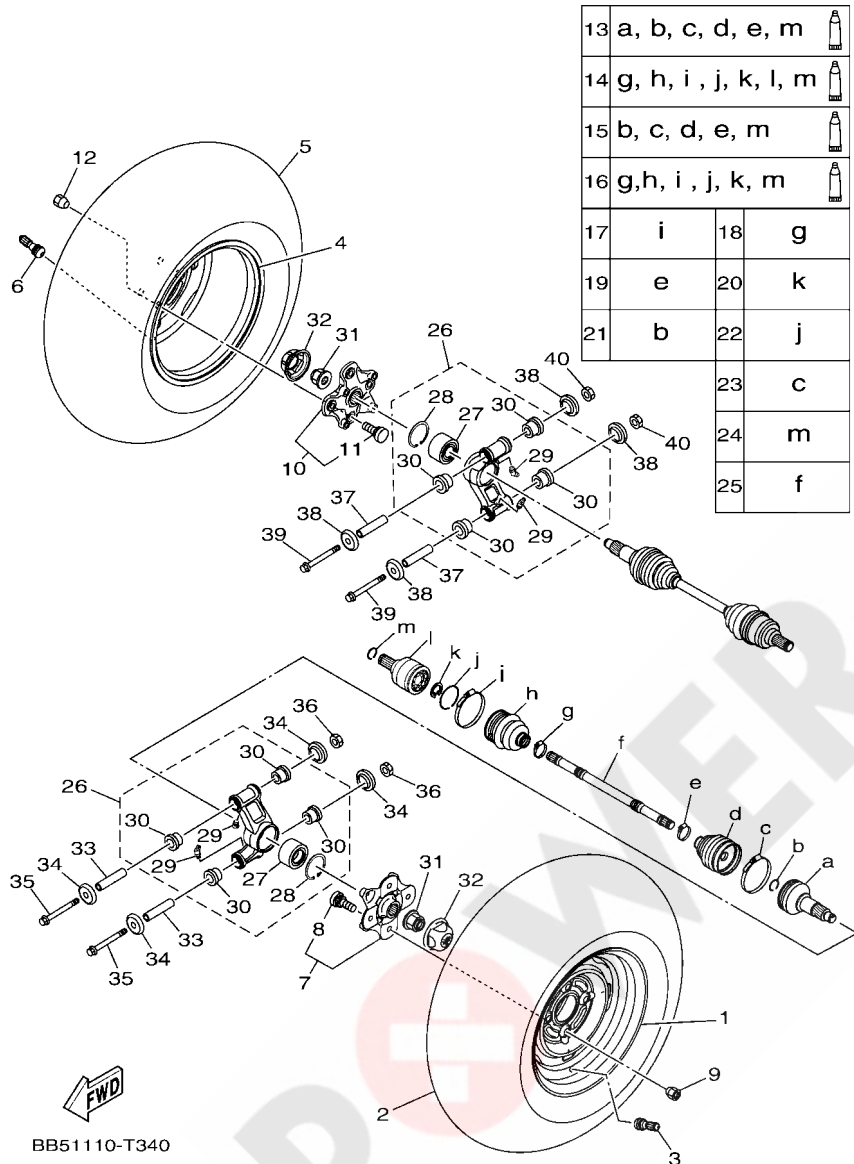

13	a, b, c, d, e, m	
14	g, h, i, j, k, l, m	
15	b, c, d, e, m	
16	g, h, i, j, k, m	
17	i	18 g
19	e	20 k
21	b	22 j
		23 c
		24 m
		25 f

REF. NO.	PART NO.	DESCRIPTION	QTY	REMARKS
28	99009-55500	.CIRCLIP	1	
29	93700-06009	.NIPPLE, GREASE	2	
30	90381-17067	.BUSH, SOLID	4	
31	90179-20016	NUT	2	
32	1HP-F512A-00	CAP, WHEEL	2	
33	5KM-23448-00	SPACER	2	
34	2NL-23517-00	COVER, THRUST 1	4	
35	90105-10212	BOLT, FLANGE	2	
36	90185-10012	NUT, SELF-LOCKING	2	
37	5KM-23448-00	SPACER	2	
38	2NL-23517-00	COVER, THRUST 1	4	
39	90105-10212	BOLT, FLANGE	2	
40	90185-10012	NUT, SELF-LOCKING	2	

FIG. 35 STEERING HANDLE & CABLE

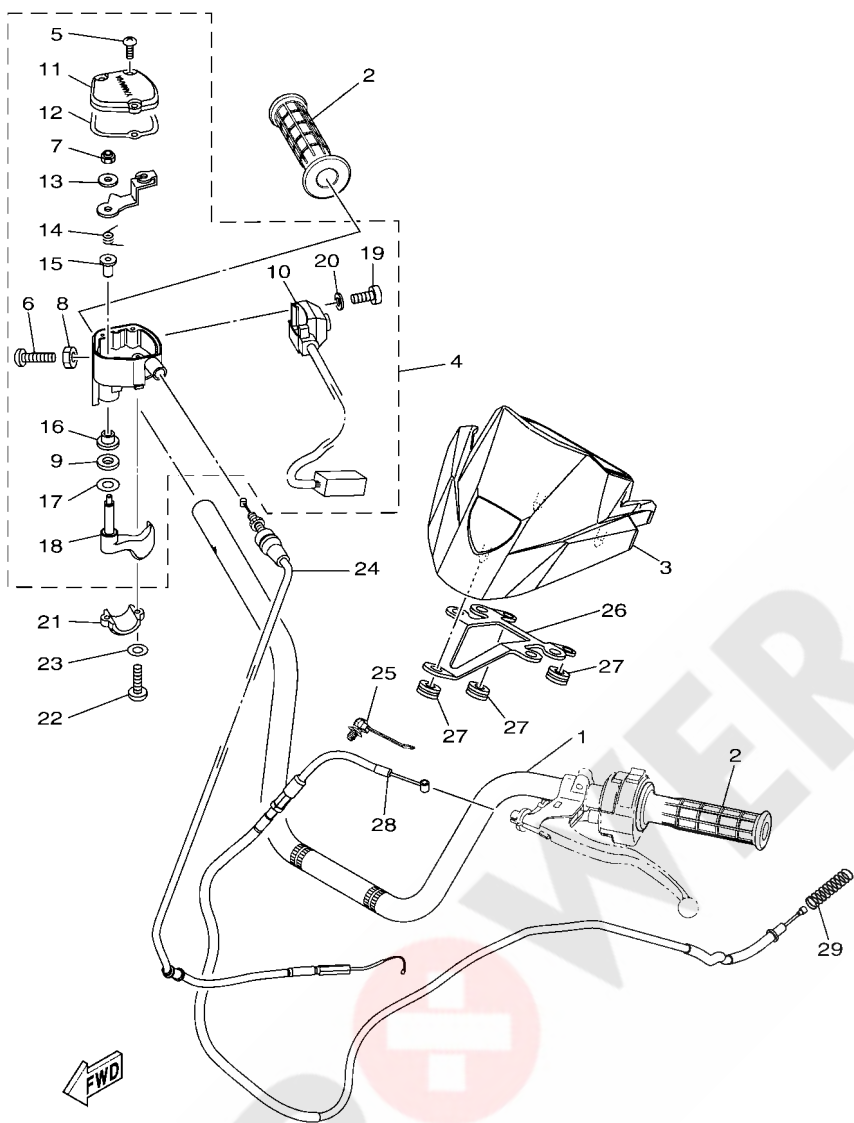

BJ51110-T350

REF. NO.	PART NO.	DESCRIPTION	QTY	REMARKS
1	BB5-F6111-02	HANDLEBAR	1	
2	5FU-F6241-10	GRIP	2	
3	BJ5-F6124-00	PROTECTOR, HANDLEBAR	1	
4	BB5-26250-00	THROTTLE LEVER ASSY	1	
5	90149-04278	.SCREW	3	
6	98507-05020	.SCREW, PAN HEAD	1	
7	95602-05100	.NUT, U	1	
8	95307-05700	.NUT	1	
9	93104-09025	.OIL SEAL	1	
10	1P1-83976-00	.SWITCH, HANDLE 1	1	
11	4KB-2628F-10	.CAP, GEAR	1	
12	4KB-2628G-00	.GASKET	1	
13	1NV-26398-00	.WASHER	1	
14	1NV-26304-00	.SPRING	1	
15	1NV-26259-01	.COLLAR	1	
16	1NV-2625K-00	.COLLAR	1	
17	1NV-26129-00	.WASHER	1	
18	BB5-2625G-01	.LEVER, THROTTLE	1	
19	98502-04010	.SCREW, PAN HEAD	2	
20	92902-04100	.WASHER, SPRING	2	
21	1S3-82913-00	HOLDER, LEVER LOWER 1	1	
22	98502-05020	SCREW, PAN HEAD	2	
23	92902-05600	WASHER, PLATE	2	
24	BJ5-26311-00	CABLE, THROTTLE 1	1	
25	5B4-F1338-00	CLAMP	1	
26	BJ5-F6292-00	STAY	1	
27	90480-10517	GROMMET	3	

FIG. 35 STEERING HANDLE & CABLE

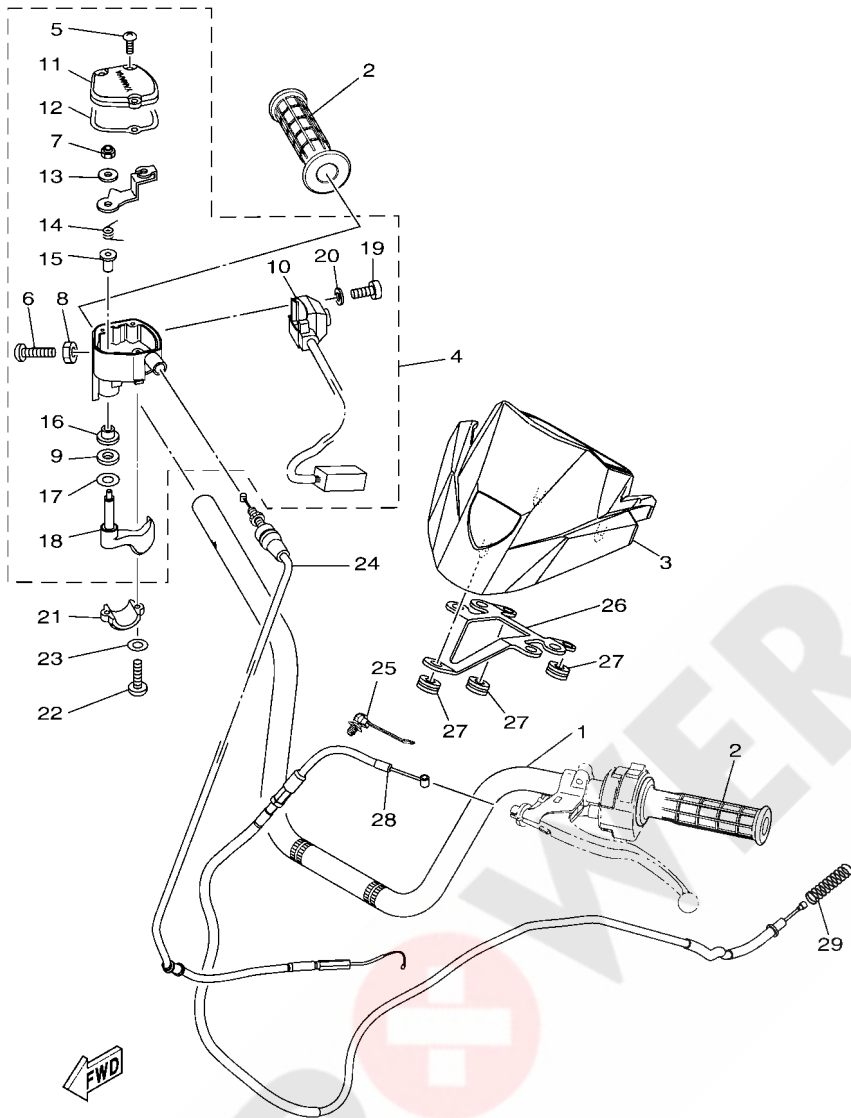

BJ51110-T350

REF. NO.	PART NO.	DESCRIPTION	BJ50	REMARKS
28	BB5-F6341-00	WIRE, BRAKE 1	1	
29	90501-10782	SPRING, COMPRESSION	1	

FIG. 36 FRONT MASTER CYLINDER

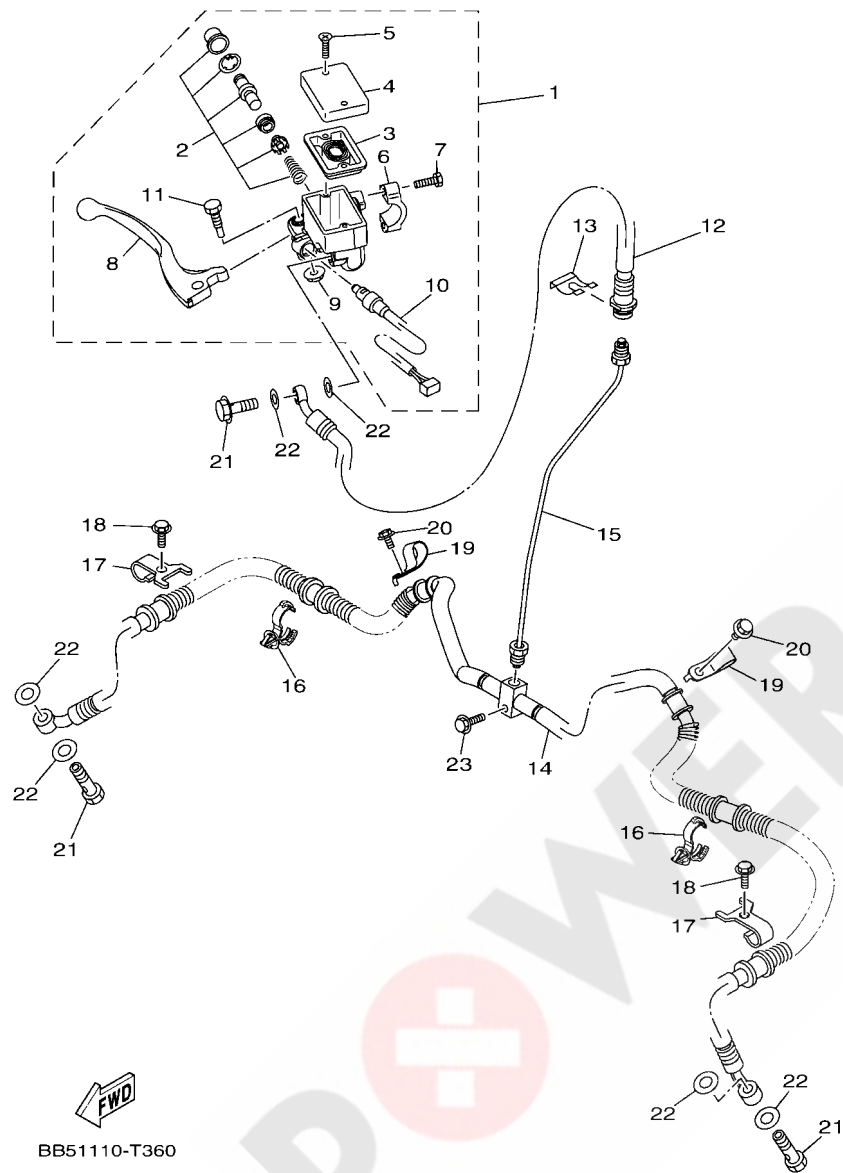

BB51110-T360

REF. NO.	PART NO.	DESCRIPTION	BJ69				REMARKS
1	5KM-2583T-10	MASTER CYLINDER ASSY	1				
2	8CR-W0041-00	.CYLINDER KIT, MASTER	1				
3	4L0-25854-00	.DIAPHRAGM, RESERVOIR	1				
4	5LP-25852-02	.CAP, RESERVOIR	1				
5	98702-04012	.SCREW, FLAT HEAD	2				
6	5GM-25867-10	.BRACKET, MASTER CYLINDER	1				
7	5MV-25833-00	.BOLT, FITTING	2				
8	5KM-83922-00	.LEVER 2	1				
9	95701-06500	.NUT, WITH WASHER	1				
10	5LP-83980-00	.FRONT STOP SWITCH ASSY	1				
11	1FK-2589F-10	.BOLT, LEVER	1				
12	BB5-F5872-00	HOSE, BRAKE 1	1				
13	2GU-25866-00	CIRCLIP	1				
14	BB5-F5873-00	HOSE, BRAKE 2	1				
15	1CT-F5871-00	PIPE, BRAKE	1				
16	90464-18002	CLAMP	2				
17	5ND-F5875-01	HOLDER, BRAKE HOSE 1	2				
18	95812-06012	BOLT, FLANGE	2				
19	3B4-25886-00	HOLDER, BRAKE HOSE	2				
20	95812-06012	BOLT, FLANGE	2				
21	90401-10015	BOLT, UNION	3				
22	90201-10118	WASHER, PLATE	6				
23	95812-06025	BOLT, FLANGE	1				

FIG. 37 STAND & FOOTREST

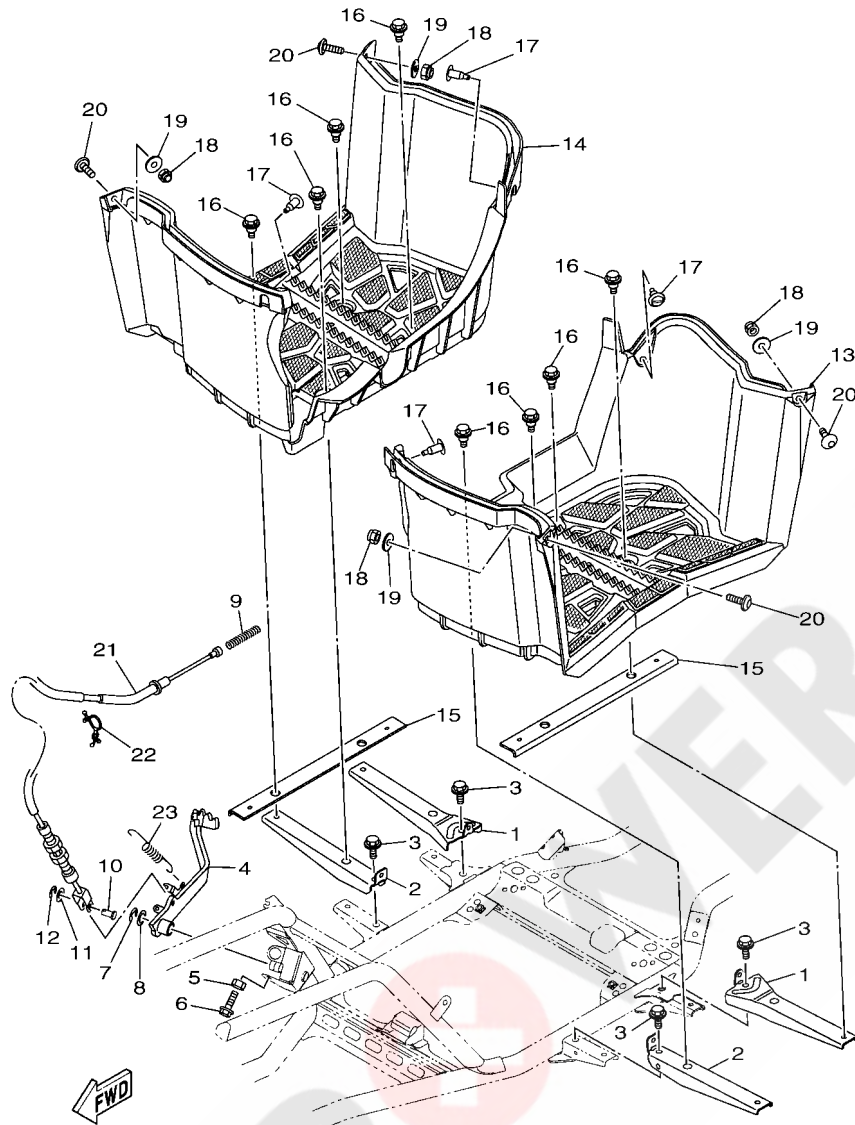

BJ51110-T370

REF. NO.	PART NO.	DESCRIPTION	BJ59				REMARKS
1	BB5-F7471-00	BAR, FOOTREST 1	2				
2	5ND-F7471-01	BAR, FOOTREST 1	2				
3	95812-08012	BOLT, FLANGE	4				
4	1CT-F7211-00	PEDAL, BRAKE	1				
5	95312-06700	NUT	1				
6	95812-06020	BOLT, FLANGE	1				
7	93430-10015	CIRCLIP	1				
8	90201-14023	WASHER, PLATE	1				
9	90501-10782	SPRING, COMPRESSION	1				
10	90240-06076	PIN, CLEVIS	1				
11	92902-06200	WASHER	1				
12	91401-20012	PIN, COTTER	1				
13	BB5-F7453-00	COVER 1	1				
14	BB5-F7463-00	COVER 2	1				
15	5ND-F7445-00	PLATE 1	2				
16	90109-06840	BOLT	8				
17	90269-06804	RIVET	4				
18	95702-06300	NUT, NYLON	4				
19	90201-06078	WASHER, PLATE	4				
20	90111-06051	BOLT, HEX. SOCKET BUTTON	4				
21	BB5-F6361-00	CABLE, BRAKE	1				
22	90464-21234	CLAMP	1				
23	90506-20010	SPRING, TENSION	1				

FIG. 38 GUARD

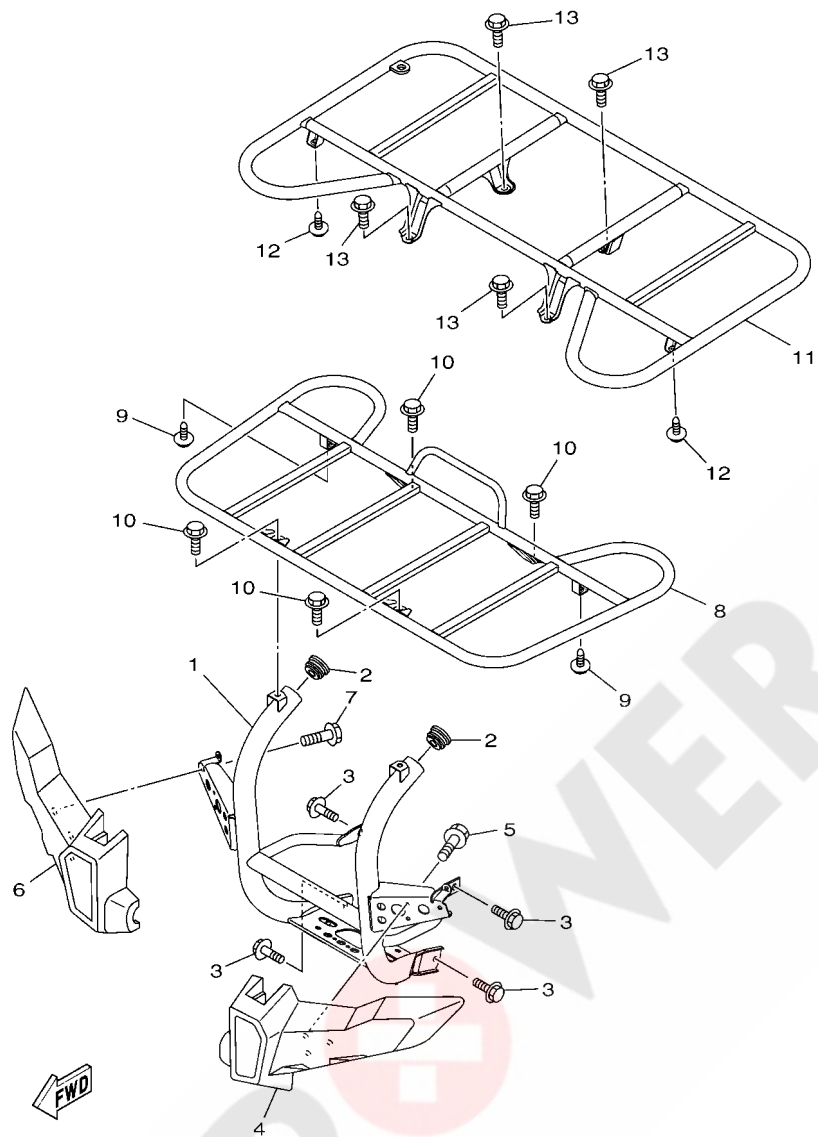

BB51110-T380

REF. NO.	PART NO.	DESCRIPTION	QTY	REMARKS
1	37S-F845N-01	BAR, CARRY FRONT	1	
2	90338-29800	PLUG	2	
3	95812-08014	BOLT, FLANGE	4	
4	37S-F8415-00	DAMPER 1	1	
5	95812-06010	BOLT, FLANGE	3	
6	37S-F8416-00	DAMPER 2	1	
7	95812-06010	BOLT, FLANGE	3	
8	BB5-F4841-00	CARRIER, FRONT	1	
9	90119-06157	BOLT, WITH WASHER	2	
10	95812-08012	BOLT, FLANGE	4	
11	BB5-F4842-00	CARRIER, REAR	1	
12	90119-06157	BOLT, WITH WASHER	2	
13	95812-08012	BOLT, FLANGE	4	

FIG. 39 GENERATOR

REF. NO.	PART NO.	DESCRIPTION	BJ69	REMARKS
1	BB5-81410-00	STATOR ASSY	1	
2	BB5-81450-00	ROTOR ASSY	1	
3	91312-06030	BOLT, HEXAGON SOCKET HEAD	3	
4	90105-05025	BOLT, FLANGE	2	

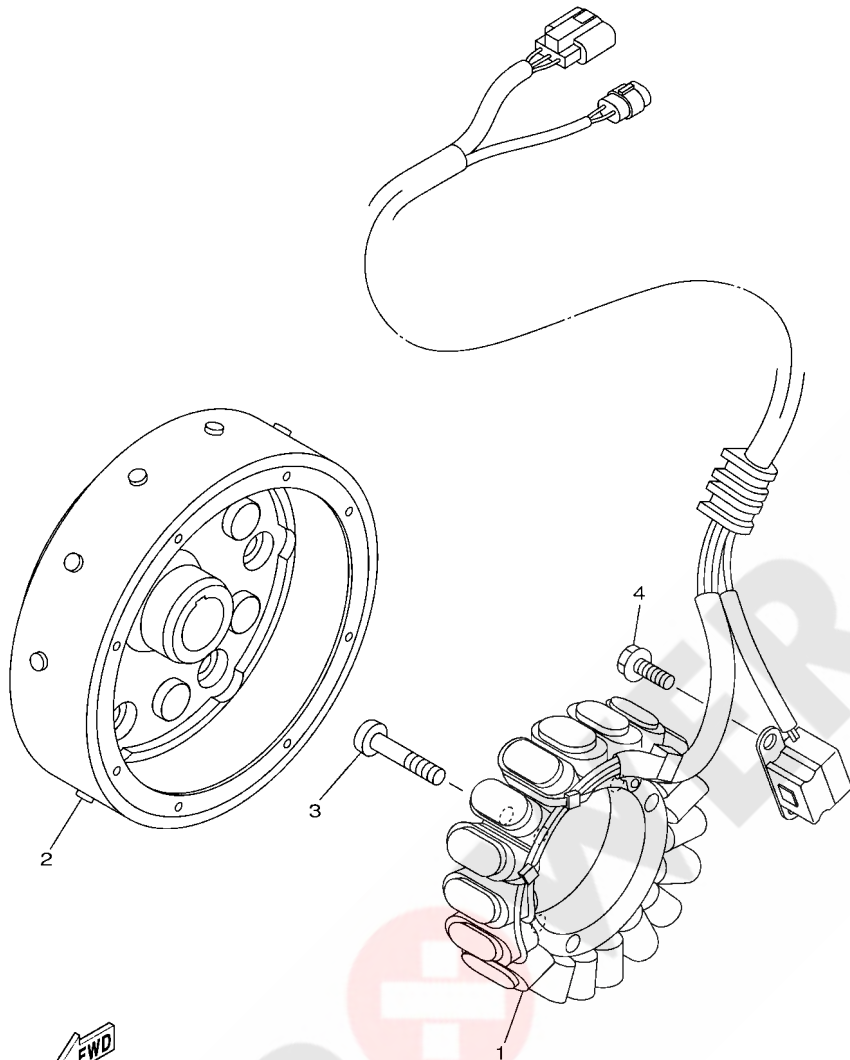

BB51110-T390

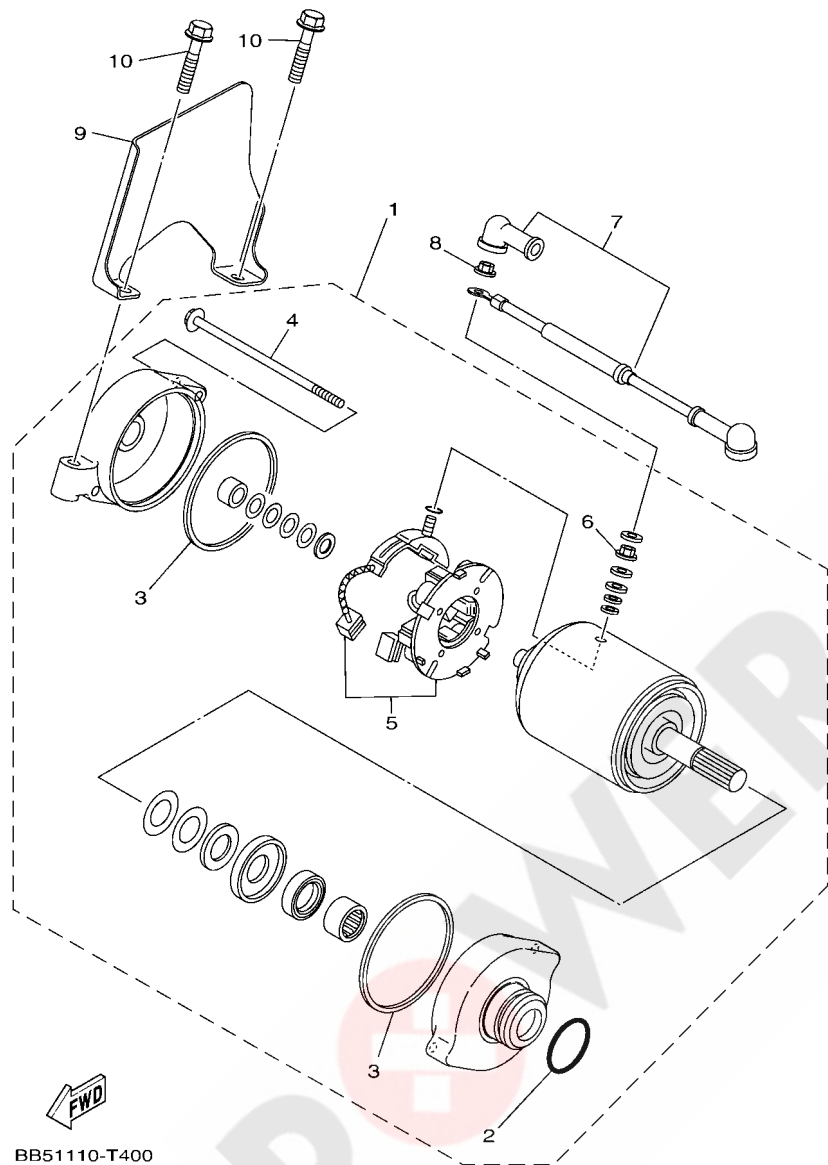

BB51110-T400

FIG. 40 STARTING MOTOR

REF. NO.	PART NO.	DESCRIPTION	QTY	REMARKS
1	5KM-81890-00	MOTOR ASSY	1	
2	1FK-81847-00	.O-RING	1	
3	11H-81844-00	.GASKET	2	
4	3AJ-81826-00	.BOLT	2	
5	3AJ-81801-00	.BRUSH SET	1	
6	4XV-8182A-00	.NUT	1	
7	5ND-81815-01	CORD, STARTER MOTOR	1	
8	4XV-8182A-00	NUT	1	
9	BB5-81842-00	COVER	1	
10	95812-06030	BOLT, FLANGE	2	

FIG. 41 METER

REF. NO.	PART NO.	DESCRIPTION	BJ59			REMARKS
1	BJ5-83500-00	METER ASSY	1			
2	90163-05006	SCREW, TAPPING	2			

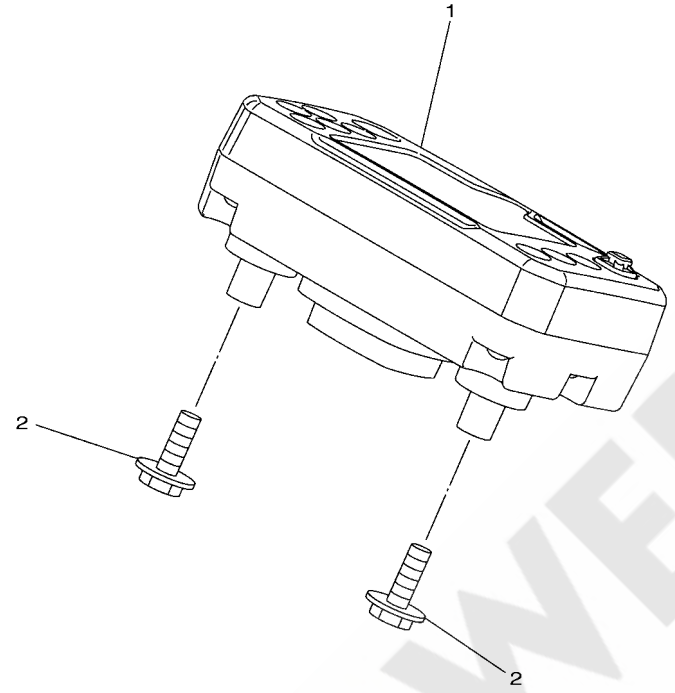

BJ51110-T410

FIG. 42 HEADLIGHT

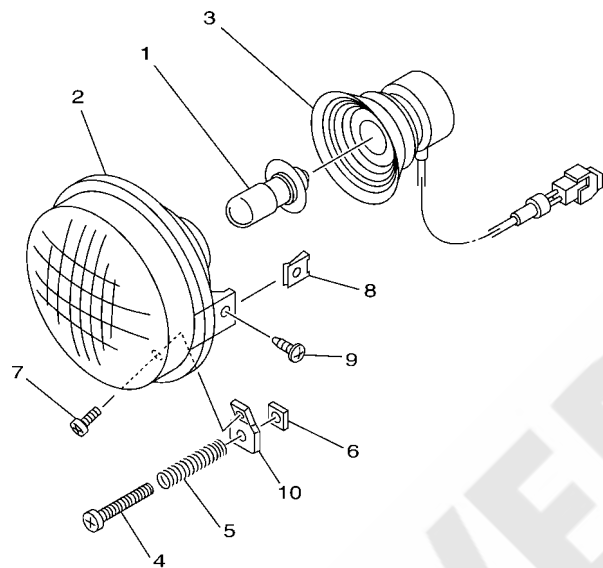

REF. NO.	PART NO.	DESCRIPTION	QTY	REMARKS
1	4KB-84314-01	BULB (12V-30/30W)	2	
2	5KM-84320-01	LENS ASSY	2	
3	5EH-84340-00	SOCKET CORD ASSY 1	2	
4	98502-03540	SCREW, PAN HEAD	2	
5	2GU-84332-00	SPRING, SCREW	2	
6	2GU-84334-00	NUT, ADJUSTING	2	
7	98502-03008	SCREW, PAN HEAD	2	
8	90183-05008	NUT, SPRING	4	
9	98902-05016	SCREW, BIND	4	
10	BB5-H3618-00	PLATE	2	



BB51110-T410

FIG. 43 TAILLIGHT

REF. NO.	PART NO.	DESCRIPTION	QTY	REMARKS
1	8FN-84710-01	TAILLIGHT UNIT ASSY	1	
2	1A2-84714-41	.BULB (12V-21/5W)	1	
3	90201-06097	WASHER, PLATE	2	
4	95702-06300	NUT, NYLON	2	

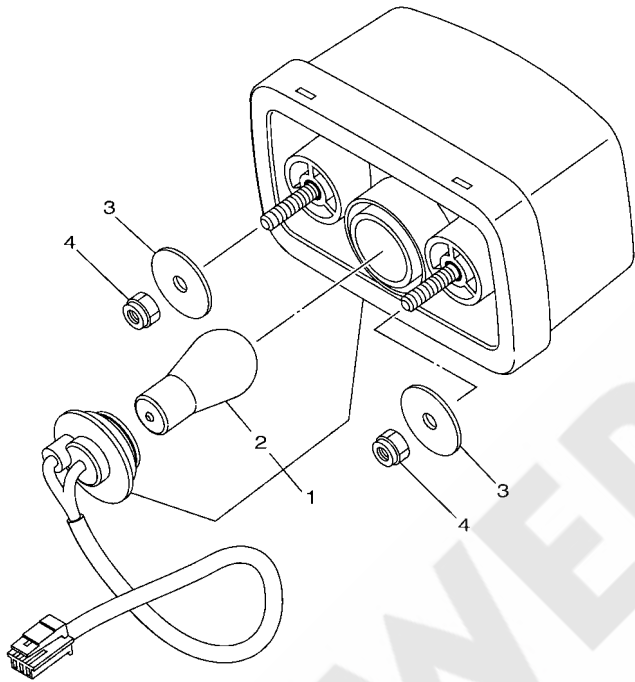

BB51110-T430

FIG. 44 HANDLE SWITCH & LEVER

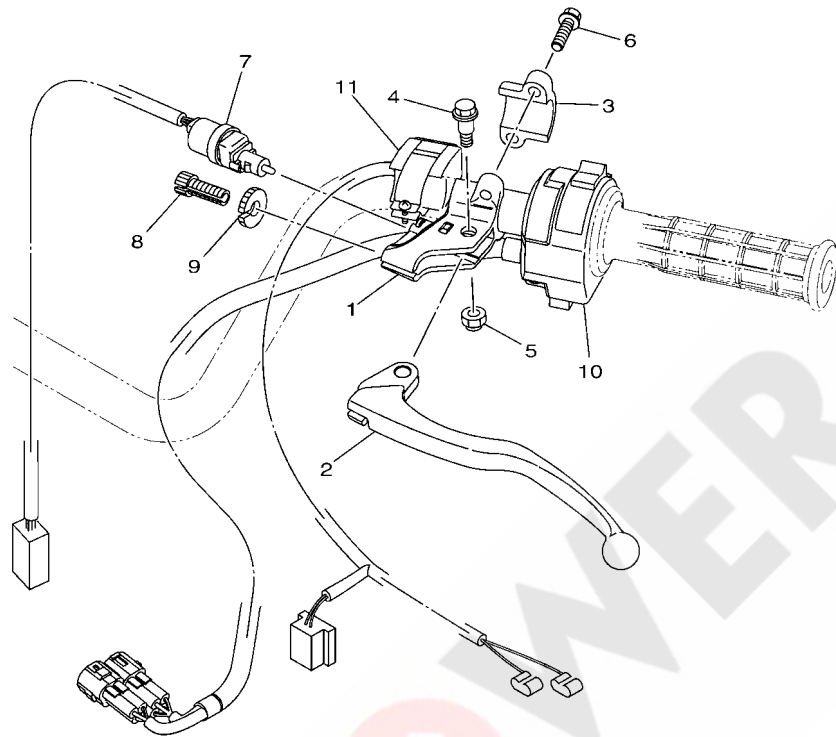

REF. NO.	PART NO.	DESCRIPTION	QTY	REMARKS
1	1YW-82911-10	HOLDER, LEVER 1	1	
2	2HT-83912-01	LEVER 1	1	
3	5LP-82913-11	HOLDER, LEVER LOWER 1	1	
4	90109-06799	BOLT	1	
5	95607-06100	NUT, SELF-LOCKING	1	
6	95027-06020	BOLT, FLANGE	2	
7	3FA-83980-03	FRONT STOP SWITCH ASSY	1	
8	90123-08002	BOLT	1	
9	90179-08030	NUT	1	
10	1S3-83973-11	SWITCH, HANDLE 3	1	
11	BB5-83976-00	SWITCH, HANDLE 1	1	

 BB53300-T440

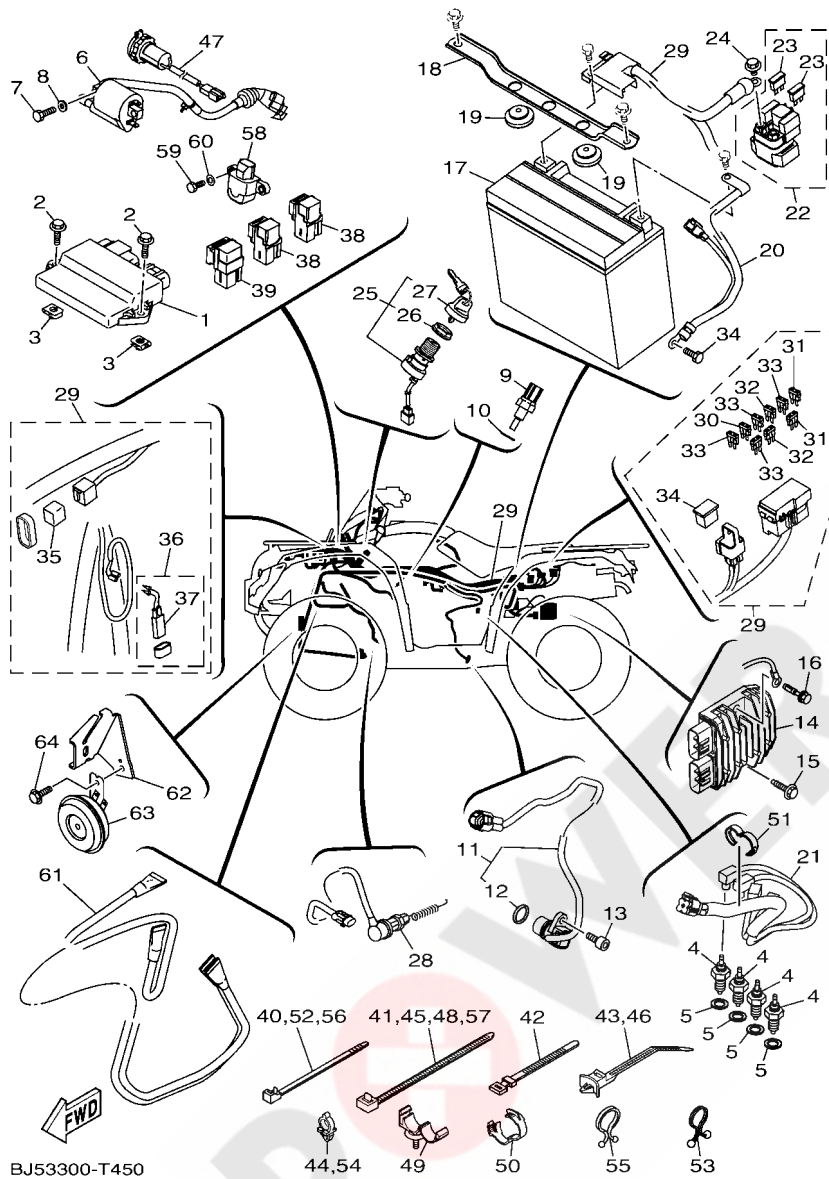

BJ53300-T450

FIG. 45 ELECTRICAL 1

REF. NO.	PART NO.	DESCRIPTION	BJ59	REMARKS
1	BB5-8591A-00	ENGINE CONTROL UNIT ASSY	1	
2	95022-06020	BOLT, FLANGE	2	
3	90183-06053	NUT, SPRING	2	
4	3GB-82540-01	NEUTRAL SWITCH ASSY	4	
5	90430-10148	GASKET	4	
6	BB5-82320-00	IGNITION COIL ASSY	1	
7	97002-06020	BOLT	2	
8	92902-06600	WASHER, PLATE	2	
9	4P9-83591-00	THERMO UNIT	1	
10	90430-10004	GASKET	1	
11	3C2-83755-10	SENSOR, SPEED	1	
12	4D9-81168-00	.O-RING	1	
13	90110-06001	BOLT, HEXAGON SOCKET HEAD	1	
14	1D7-81960-01	RECTIFIER & REGULATOR ASSY	1	
15	90105-06833	BOLT, FLANGE	1	
16	90109-06865	BOLT	1	
17	5FU-H2100-20	BATTERY ASSY (YUASA YTX20L-BS)	1	
18	5ND-H2128-02	BRACKET, BATTERY	1	
19	371-82121-00	PAD, BATTERY	2	
20	BJ5-82116-00	WIRE, MINUS LEAD	1	
21	5ND-82541-01	WIRE, LEAD	1	
22	5B4-81940-00	STARTER RELAY ASSY (RC19-080A)	1	
23	42X-82151-00	.FUSE (10A-BL)	2	
24	95022-06008	BOLT, FLANGE	2	
25	28P-82510-00	MAIN SWITCH ASSY	1	
26	3HN-82569-00	.NUT, MAIN SWITCH	1	
27	3HN-82579-00	.CAP, KEY	1	

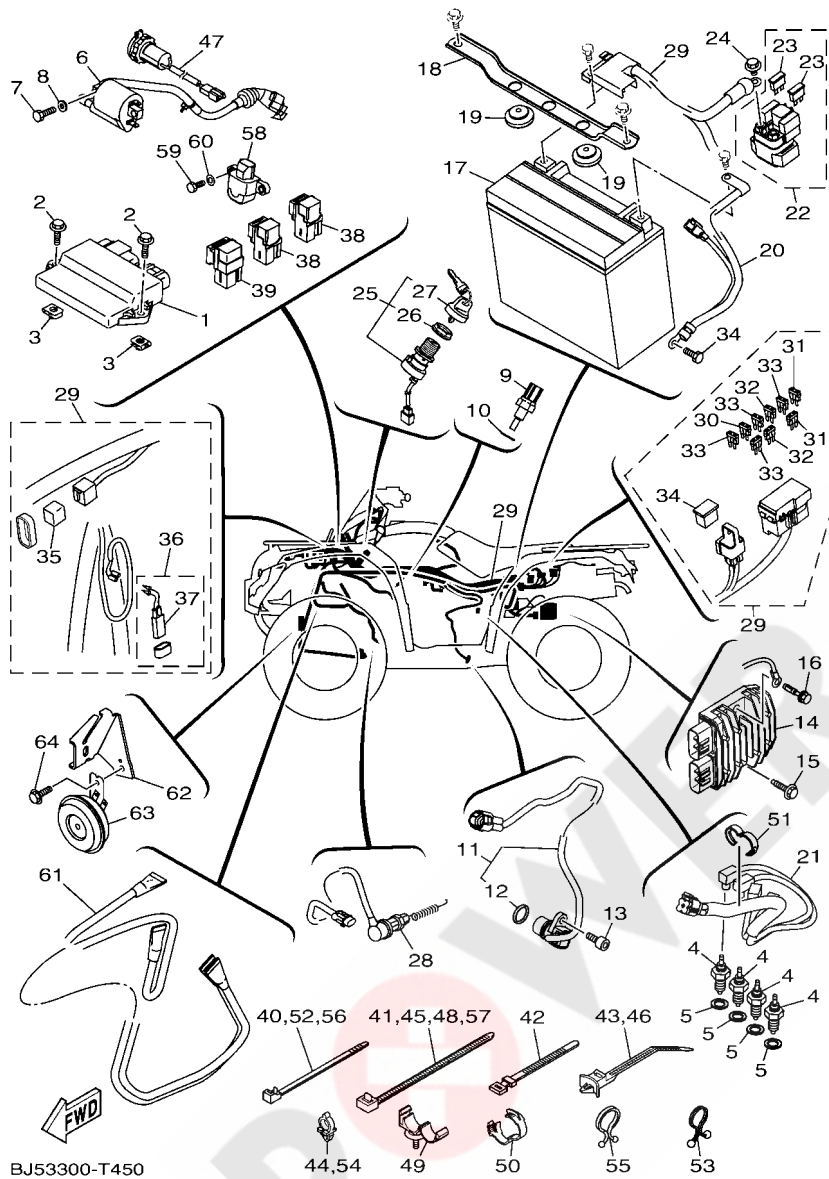
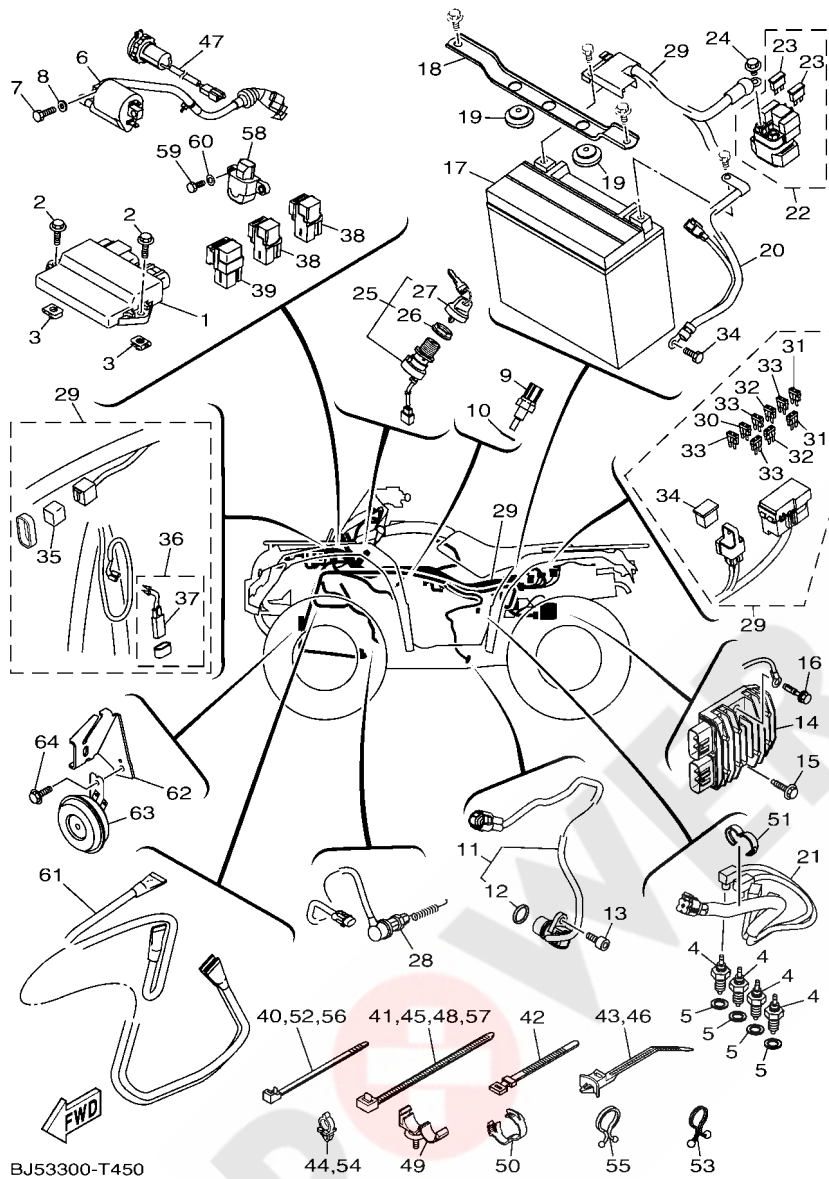

FIG. 45 ELECTRICAL 1

REF. NO.	PART NO.	DESCRIPTION	BJ59	REMARKS
28	BB5-82530-00	STOP SWITCH ASSY	1	
29	BJ5-82590-00	WIRE HARNESS ASSY	1	
30	5JJ-82151-50	.FUSE (3A-BL)	1	
31	5JJ-82151-10	.FUSE (15A-BL)	2	
32	5JJ-82151-20	.FUSE (20A-BL)	2	
33	5JJ-82151-30	.FUSE (10A-BL)	4	
34	5PS-82151-00	.FUSE (40A)	1	
35	3WP-81980-00	.DIODE ASSY	1	
36	4GB-82180-00	.CIRCUIT BREAKER ASSY	1	
37	4GB-82560-00	..THERMO SWITCH ASSY	1	
38	8DM-81950-11	RELAY ASSY (8DM-11)	2	
39	5DM-81950-00	RELAY ASSY (G8HN-1C4T-DJ-Y52)	1	
40	90464-51800	CLAMP	1	213X7.60
41	90464-48800	CLAMP	1	
42	437-83936-01	BAND, SWITCH CORD	4	
43	90464-38800	CLAMP	1	
44	90464-10833	CLAMP	2	
45	90464-48800	CLAMP	1	
46	90464-38800	CLAMP	2	
47	1HP-H254B-10	TERMINAL COMP.	1	
48	90464-48800	CLAMP	1	
49	90464-12830	CLAMP	2	d: 12mm
50	90464-28003	CLAMP	1	
51	90464-16001	CLAMP	1	
52	90464-51800	CLAMP	1	213X7.60
53	341-82594-00	CLAMP	2	
54	90464-10833	CLAMP	1	



BJ53300-T450

FIG. 45 ELECTRICAL 1

REF. NO.	PART NO.	DESCRIPTION	BJ59	REMARKS
55	90464-37257	CLAMP	1	
56	90464-51800	CLAMP	3	213X7.60
57	90464-48800	CLAMP	11	
58	3B4-82576-10	SENSOR, LEAN ANGLE	1	
59	97002-05016	BOLT	2	
60	92902-05600	WASHER, PLATE	2	
61	BB5-82309-00	WIRE, SUB LEAD	1	
62	BB5-F134Y-00	STAY, HORN	1	
63	5LB-83371-11	HORN	1	
64	95812-06012	BOLT, FLANGE	1	

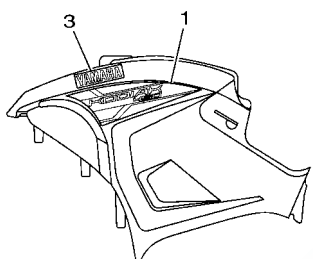
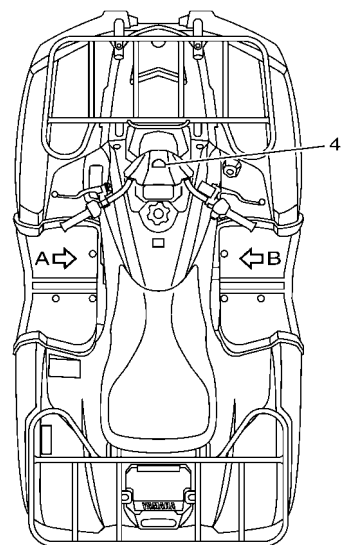
FIG. 46 GRAPHICS

VIEW A

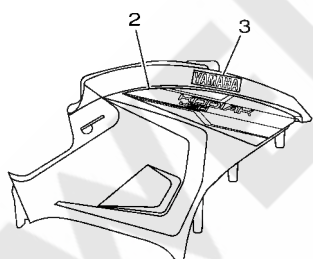

VIEW B

REF. NO.	PART NO.	DESCRIPTION	BJ59				REMARKS
1	BJ5-F1781-00	EMBLEM 1	1				
2	BJ5-F1782-00	EMBLEM 2	1				
3	2BG-F153A-01	EMBLEM, YAMAHA	2				
4	B16-F6232-00	EMBLEM 3D	1				

BJ51110-T460

FIG. 47 EMBLEM & LABEL 1

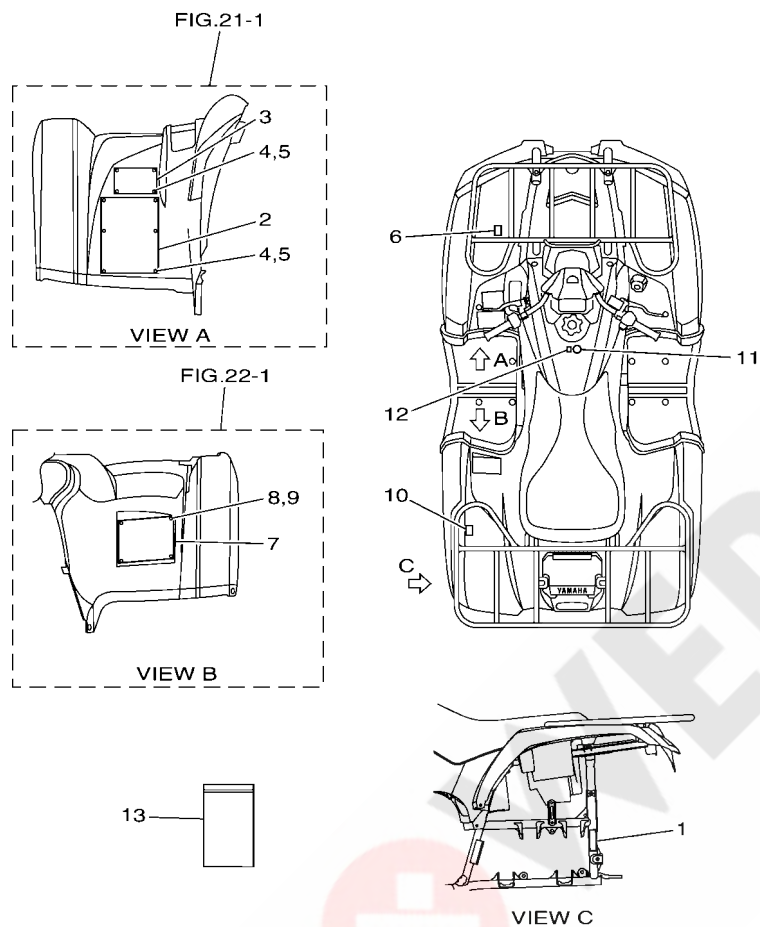

BJ53300-T470

REF. NO.	PART NO.	DESCRIPTION	BJ59			REMARKS
1	37S-F817S-00	LABEL, PULLING LOAD LIMIT	1			
2	1P0-F816R-00	LABEL, WARNING GENERAL INFO.	1			
3	1HP-F811R-00	PLATE, AGE EUR.	1			
4	4XE-F1539-10	RIVET	10			
5	4XE-F1549-00	WASHER, FENDER MOLD	10			
6	37S-F817R-00	LABEL, LOAD LIMIT	1			
7	BB5-F816M-M0	LABEL, WARNING TIRE & LOAD	1			
8	4XE-F1539-10	RIVET	4			
9	4XE-F1549-00	WASHER, FENDER MOLD	4			
10	37S-F817R-10	LABEL, LOAD LIMIT	1			
11	4XE-F415E-10	LABEL, CAUTION	1			
12	B42-F817K-00	LABEL, FUEL	1			
13	1P0-F8186-01	POUCH	1			

NUMERICAL INDEX

PART NO.	REF. NO.	PART NO.	REF. NO.	PART NO.	REF. NO.	PART NO.	REF. NO.	PART NO.	REF. NO.	PART NO.	REF. NO.
BB5-11101-09	1 - 1	5GH-12413-00	7 - 10	BB5-15113-00	13 - 10	52G-17531-31	17 - 5	5HP-2174Y-00	30 - 20	3GD-2580U-01	33 - 20
5GH-1111F-00	1 - 28	5GH-12420-01	6 - 1	5GH-15163-00	12 - 21	5GH-17531-40	17 - 18	1S3-21875-00	23 - 2	3GD-25827-00	33 - 10
3Y1-11133-11	1 - 2	5GH-12421-01	6 - 3	5GH-15163-00	13 - 2	52G-17531-41	17 - 5	5KM-22149-10	28 - 14	3GD-25828-00	33 - 25
4KB-11145-00	5 - 6	5GH-12422-00	6 - 8	5GH-15333-00	12 - 28	5GH-17531-50	17 - 18	5KM-23448-00	34 - 33	5MV-25833-00	36 - 7
4WU-11160-01	1 - 14	5GH-12428-00	6 - 9	5GH-15338-00	12 - 29	52G-17531-51	17 - 5		34 - 37	5KM-2583T-10	36 - 1
4KB-11165-00	1 - 15	11H-12438-10	6 - 6	4HC-15351-00	8 - 15	5GH-17531-60	17 - 18	2NL-23517-00	34 - 34	5LP-25852-02	36 - 4
5GH-11181-00	1 - 7	5GH-12446-00	7 - 1	5KM-15351-00	13 - 16	5GH-17551-10	17 - 9		34 - 38	4L0-25854-00	36 - 3
2NL-11186-12	1 - 25	5CG-12450-00	6 - 2	5GH-15362-00	12 - 10	1D9-17556-10	17 - 14	3B4-23579-01	28 - 3	2GU-25866-00	36 - 13
214-11198-01	12 - 9	5GH-12481-00	7 - 7	5GH-15379-00	13 - 14	5GH-17582-00	16 - 8		28 - 7	5GM-25867-10	36 - 6
	12 - 13	5GH-12484-00	7 - 4	4WV-15381-00	12 - 35	5GH-17583-00	16 - 27		32 - 22	3B4-25886-00	36 - 19
	26 - 32	BB5-13160-00	10 - 17	2K7-15383-00	12 - 16	5UH-17585-00	17 - 23		32 - 35	1FK-2589F-10	36 - 11
5ND-11310-00	2 - 1	4KB-13161-01	8 - 25	11H-15383-02	17 - 3	5GH-17606-01	15 - 9	8K1-23814-00	29 - 9	3GD-25914-00	33 - 18
5GH-11351-00	2 - 6	3Y1-13310-01	8 - 3	5GH-15388-00	12 - 14	5UH-17611-00	15 - 22	BB5-23831-00	29 - 24		33 - 33
BB5-11400-01	3 - 1	5GH-13314-00	8 - 2	BB5-15411-00	13 - 1	1D9-1761A-00	17 - 26	1UY-23841-01	29 - 25	3GD-25916-00	33 - 19
BB5-11401-09	3 - 2	1UY-13316-00	8 - 4	5GH-15414-00	12 - 18	5GH-17620-01	15 - 10	1UY-23845-01	29 - 26		33 - 34
5ND-11402-09	3 - 3	5GH-13324-00	8 - 19	5ND-15431-00	13 - 13	5GH-17623-00	15 - 13	16B-2385L-10	27 - 7	1UY-25917-51	33 - 13
5GH-11447-00	3 - 8	5GH-13325-00	8 - 23	5GH-15442-01	12 - 31	5KM-17632-00	15 - 12	16B-2385M-10	27 - 8		33 - 28
5ND-11500-00	3 - 17	37S-13329-00	8 - 8	5GH-15451-00	13 - 5	5GH-17639-00	15 - 17	2GU-23872-00	29 - 6	1UY-25919-51	33 - 15
5ND-11603-00	3 - 14	1UY-13336-00	8 - 1	BB5-15453-00	13 - 3	5GH-17641-10	15 - 21	BB5-24380-00	30 - 26		33 - 30
5ND-11605-00	3 - 14	51Y-13411-00	8 - 13	5GH-15454-00	12 - 19	4WV-17644-00	15 - 32	1S3-24486-00	30 - 7	1UY-25926-51	33 - 17
5ND-11607-00	3 - 14	2XK-13416-00	8 - 12	5GH-15463-00	12 - 22	4WV-17653-00	15 - 14	BB5-24491-00	30 - 6		33 - 32
5ND-11631-00	3 - 13	5GH-13440-60	8 - 17	3C2-15492-00	13 - 19	4WV-17654-01	15 - 15	BB5-24610-00	30 - 10	3GD-25933-00	33 - 11
3LD-11633-00	3 - 15	BB5-13543-00	10 - 6	5GH-15512-00	14 - 1	5GH-17660-10	15 - 25	28P-2510F-03	34 - 13		33 - 26
5ND-11636-00	3 - 13	8FP-13556-00	10 - 16	5GH-15517-10	14 - 6	4CW-17664-00	15 - 29	28P-2510F-04	32 - 6	1UY-25934-51	33 - 14
5ND-11638-00	3 - 13	BB5-13586-00	9 - 1	4KB-15522-01	14 - 2	BB5-17670-00	15 - 26	28P-2510G-00	32 - 8		33 - 29
5GH-11651-01	3 - 7	BB5-13750-00	10 - 1	5KM-15590-00	14 - 8	5GH-17681-11	16 - 1	28P-2510G-01	34 - 15	1UY-25937-51	33 - 12
BB5-11681-00	3 - 4	BB5-13761-00	10 - 14	5GH-16611-10	15 - 1	4WV-17684-00	15 - 31	BB5-2510H-00	32 - 9		33 - 27
5GH-12111-00	4 - 1	BB5-13907-00	30 - 5	5GH-16620-00	15 - 2	BB5-18104-00	19 - 10	28P-2510H-02	34 - 16	1UY-25938-51	33 - 16
22U-12113-00	4 - 4	BB5-13971-00	30 - 17	5GH-16626-00	15 - 3	BB5-18115-00	19 - 17	BB5-2510J-00	32 - 7		33 - 31
1UY-12114-01	4 - 5	5LP-14147-00	10 - 2	5GH-16664-00	15 - 4	5GH-18129-01	19 - 11	4S1-2511G-00	32 - 14	1NV-26129-00	35 - 17
3Y1-12116-00	4 - 3	5PS-14147-00	10 - 15	5GH-17223-00	16 - 9	5GH-1812E-00	18 - 15	28P-2511H-00	32 - 16	BB5-26250-00	35 - 4
3Y1-12117-01	4 - 7	1UY-14155-00	10 - 10	5GH-17233-00	16 - 10	5GH-18146-00	19 - 12		34 - 23	1NV-26259-01	35 - 15
1J7-12118-00	4 - 8	1S3-14161-00	10 - 9	1D9-17285-00	16 - 14	5GH-18148-00	18 - 14	3B4-2511H-00	34 - 17	BB5-2625G-01	35 - 18
5GH-12121-00	4 - 2	2C0-14216-00	10 - 12	1D9-17286-00	16 - 19	2H9-18154-00	19 - 25	28P-2512G-00	32 - 15	1NV-2625K-00	35 - 16
M01-12129-00	4 - 6	8CC-14216-10	10 - 4	5GH-17402-01	16 - 7	28P-18174-00	19 - 28		34 - 19	4KB-2628F-10	35 - 11
3GD-12151-00	4 - 9	1S3-14293-00	10 - 11	5GH-17453-10	16 - 15	5KM-18191-00	19 - 7	3B4-2512G-00	34 - 18	4KB-2628G-00	35 - 12
3Y1-12156-00	4 - 10	5TJ-14419-00	9 - 21	5GH-17473-00	16 - 20	5GH-18197-00	19 - 8	3HN-2512G-01	32 - 13	1NV-26304-00	35 - 14
31G-12158-00	4 - 13	3B4-14424-00	9 - 12	5GH-17521-00	17 - 1	4SH-18198-00	19 - 1	3B4-2512H-00	32 - 11	BJ5-26311-00	35 - 24
31G-12159-02	4 - 12	5BF-1443E-00	13 - 23	5ND-17523-00	16 - 25	5GH-18318-00	26 - 11		34 - 21	1NV-26398-00	35 - 13
5GH-12171-00	5 - 1	5YP-14562-00	10 - 7	4VR-17527-00	17 - 22	5GH-18319-00	26 - 15	4S1-2512H-00	32 - 10	128-27114-00	30 - 9
5GH-12176-10	5 - 2	3GD-14613-00	11 - 6	4WV-17530-10	17 - 8	1D9-18511-00	18 - 4	2HR-2512J-00	32 - 12	1NV-2811A-01	20 - 26
31G-12210-01	5 - 12	BB5-14737-00	11 - 18	5GH-17531-00	17 - 18	1D9-18512-00	18 - 5	3B4-2512J-00	34 - 20	BB5-45593-00	17 - 28
3GD-12213-00	5 - 15	5VK-14803-00	11 - 23	52G-17531-01	17 - 5	5GH-18514-01	26 - 13	3B4-25182-00	34 - 22	1CT-46107-00	25 - 59
31G-12214-00	5 - 13	5XT-14815-10	1 - 20	5GH-17531-10	17 - 18	4KB-18531-01	18 - 6	BB5-2518E-00	32 - 17	1D9-46108-01	25 - 1
31G-12222-00	5 - 14	BB5-14871-00	1 - 19	52G-17531-11	17 - 5	BB5-18540-00	18 - 1	BB5-2518E-10	34 - 25	4WV-46119-01	26 - 5
5GH-12231-10	5 - 10	BB5-14881-00	11 - 20	5GH-17531-20	17 - 18	BB5-21485-00	30 - 21	28P-2530V-01	34 - 14	4WV-46119-11	26 - 5
5GH-12241-00	5 - 11	5PS-14987-00	10 - 8	52G-17531-21	17 - 5	3B4-21485-01	20 - 9	3B4-2536E-00	34 - 24	4WV-46119-21	26 - 5
2TV-12411-00	7 - 9	BB5-15100-09	12 - 1	5GH-17531-30	17 - 18		20 - 13	3GD-2580T-01	33 - 5	4WV-46119-31	26 - 5

NUMERICAL INDEX

PART NO.	REF. NO.	PART NO.	REF. NO.	PART NO.	REF. NO.	PART NO.	REF. NO.	PART NO.	REF. NO.	PART NO.	REF. NO.
4WV-46119-41	26 - 5	5JJ-82151-30	45 - 33	1CT-E1486-00	25 - 55	5ND-E5423-01	13 - 31	BB5-F1721-20	23 - 12	BB5-F4216-00	30 - 31
4WV-46119-51	26 - 5	5JJ-82151-50	45 - 30	1CT-E1557-00	25 - 25	BB5-E5471-00	13 - 21	BB5-F172E-00	23 - 7	BB5-F4312-00	30 - 23
5KM-46126-00	26 - 39	4GB-82180-00	45 - 36	1CT-E1557-00	25 - 50	5ND-E5472-00	13 - 26	BB5-F172S-00	30 - 2	B16-F470F-10	31 - 2
5GH-46126-01	26 - 27	BB5-82309-00	45 - 61	1CT-E1614-00	25 - 31	1CT-E5473-00	13 - 27	BB5-F1732-01	22 - 9	B16-F4710-11	31 - 1
4WV-46132-00	26 - 19	BB5-82320-00	45 - 6	1CT-E2157-00	25 - 19	1D9-E5474-00	13 - 28	BB5-F173M-01	22 - 10	4XE-F4747-00	31 - 3
5GT-46136-00	25 - 65	1WS-82380-00	10 - 13	1CT-E2228-00	25 - 20	1CT-E6377-00	25 - 26	BB5-F173S-00	30 - 3	1CT-F476L-00	25 - 41
5KM-46136-00	26 - 37	28P-82510-00	45 - 25	1CT-E2289-10	25 - 44	1CT-E7051-00	25 - 53	BB5-F174A-00	23 - 15	BB5-F4841-00	38 - 8
5KM-46137-00	26 - 36	BB5-82530-00	45 - 28	1CT-E22A1-00	25 - 54	1CT-E7531-00	25 - 28	BB5-F174M-00	23 - 14	BB5-F4842-00	38 - 11
5GH-46141-01	26 - 4	3GB-82540-01	45 - 4	5ND-E2405-02	7 - 14	1HP-E8125-00	19 - 23	BB5-F174S-00	30 - 4	B16-F510D-01	32 - 24
4WV-46143-00	26 - 10	3GD-82540-11	26 - 18	BB5-E2460-00	7 - 12	BB5-E8150-01	19 - 20	1XD-F175B-01	21 - 9		32 - 37
4WV-46155-00	26 - 7	5ND-82541-01	45 - 21	BB5-E2461-00	7 - 13	BB5-E8172-01	19 - 30	BB5-F177N-00	23 - 11		34 - 7
4WV-46159-00	26 - 9	4GB-82560-00	45 - 37	5ND-E2462-00	7 - 15	1HP-E8190-01	19 - 21	BJ5-F1781-00	46 - 1		34 - 10
5GH-46160-05	26 - 1	3HN-82569-00	45 - 26	5ND-E2482-00	7 - 22	1HP-E8196-00	19 - 24	BJ5-F1782-00	46 - 2	1HP-F512A-00	32 - 5
5GH-46161-01	26 - 2	3B4-82576-10	45 - 58	1CT-E2483-00	7 - 23	BB5-F1110-00	20 - 1	1CT-F1871-00	23 - 1		32 - 31
5GH-46162-00	26 - 3	3HN-82579-00	45 - 27	5ND-E2535-00	7 - 17	BB5-F113B-00	20 - 24	1CT-F1957-00	29 - 18		34 - 32
3B4-46163-00	26 - 23	BJ5-82590-00	45 - 29	5ND-E2675-00	7 - 16	2MB-F1159-00	11 - 24	BB5-F2171-00	24 - 1	BB5-F514A-00	32 - 40
5TE-46163-00	26 - 29	341-82594-00	45 - 53	1CT-E3147-00	25 - 57	BB5-F1315-00	20 - 2	BB5-F2172-00	24 - 4	B16-F5180-00	32 - 1
4WV-46165-00	26 - 16	1YW-82911-10	44 - 1	1CT-E319L-00	25 - 52	BB5-F1316-00	20 - 3	BB5-F217M-00	24 - 7		32 - 27
4WV-46167-00	26 - 17	1S3-82913-00	35 - 21	1CT-E3275-00	25 - 21	BB5-F1317-00	20 - 6	BB5-F217N-00	24 - 10	BB5-F532F-00	34 - 26
5GH-4616A-02	26 - 12	5LP-82913-11	44 - 3	1CT-E3362-00	25 - 17	BB5-F1318-00	20 - 7	BB5-F2200-20	27 - 1	1CT-F5345-00	25 - 37
5GT-46187-00	25 - 4	5LB-83371-11	45 - 63	1CT-E4005-10	25 - 48	1CU-F131H-00	29 - 1	BB5-F2259-20	27 - 2	1CT-F5351-00	25 - 43
	25 - 62	BJ5-83500-00	41 - 1	5UH-E4191-00	9 - 14	5B4-F1338-00	35 - 25		28 - 17	1CT-F5355-00	25 - 45
4WV-46441-00	26 - 14	4P9-83591-00	45 - 9	BB5-E4271-00	13 - 22	BB5-F134Y-00	45 - 62	1CT-F253F-00	29 - 13	B16-F5390-00	34 - 1
5GH-46470-04	26 - 6	3C2-83755-10	45 - 11	BB5-E4411-00	9 - 6	BB5-F1446-00	20 - 20	1CT-F2825-00	20 - 21		34 - 4
5KM-46559-00	26 - 41	2HT-83912-01	44 - 2	BB5-E4412-00	9 - 10	5ND-F147A-02	20 - 32	BB5-F3390-20	28 - 16	1CT-F539F-00	25 - 38
4D9-81168-00	45 - 12	5KM-83922-00	36 - 8	5ND-E442F-00	9 - 19	BB5-F1500-30	21 - 1	BB5-F3391-00	21 - 5	1CT-F5689-00	25 - 39
BB5-81410-00	39 - 1	437-83936-01	45 - 42	5UH-E4438-00	9 - 15	BB5-F1500-C0	21 - 1	BB5-F3501-00	32 - 19	BB5-F582T-00	33 - 1
BB5-81450-00	39 - 2	1S3-83973-11	44 - 10	1NS-E4451-00	9 - 9	BB5-F1500-D0	21 - 1	BB5-F3502-00	32 - 32		33 - 3
3AJ-81801-00	40 - 5	1P1-83976-00	35 - 10	BB5-E4453-00	9 - 20	4XE-F1539-10	47 - 4	1HP-F3526-00	24 - 2	1CT-F5871-00	36 - 15
5ND-81815-01	40 - 7	BB5-83976-00	44 - 11	5UH-E4458-00	9 - 7		47 - 8		24 - 5	BB5-F5872-00	36 - 12
3AJ-81826-00	40 - 4	5LP-83980-00	36 - 10	BB5-E4461-00	9 - 16	2BG-F153A-01	46 - 3		24 - 8	BB5-F5873-00	36 - 14
4XV-8182A-00	40 - 6	3FA-83980-03	44 - 7	BB5-E4462-01	9 - 11	1CT-F1545-00	29 - 20		24 - 11	5ND-F5875-01	36 - 17
	40 - 8	4KB-84314-01	42 - 1	5UH-E4468-00	9 - 8	4XE-F1549-00	47 - 5		28 - 2	BB5-F6111-02	35 - 1
	40 - 9	5KM-84320-01	42 - 2	BB5-E4611-00	11 - 1		47 - 9		28 - 6	BJ5-F6124-00	35 - 3
11H-81844-00	40 - 3	2GU-84332-00	42 - 5	BB5-E4628-00	11 - 2	BB5-F1575-00	21 - 2		28 - 12	B16-F6232-00	46 - 4
1FK-81847-00	40 - 2	2GU-84334-00	42 - 6	1CT-E469U-00	25 - 51	BB5-F1600-H0	22 - 1	BB5-F3540-01	28 - 1	5FU-F6241-10	35 - 2
5KM-81890-00	40 - 1	5EH-84340-00	42 - 3	BB5-E4711-00	11 - 8	BB5-F1600-M0	22 - 1	BB5-F3550-01	28 - 5	BJ5-F6292-00	35 - 26
5B4-81940-00	45 - 22	8FN-84710-01	43 - 1	BB5-E4714-00	11 - 4	BB5-F1600-P0	22 - 1	BB5-F3570-00	28 - 11	BB5-F6341-00	35 - 28
5DM-81950-00	45 - 39	1A2-84714-41	43 - 2	BB5-E4718-00	11 - 12	BB5-F163A-00	22 - 5	1CT-F3812-00	29 - 11	BB5-F6361-00	37 - 21
8DM-81950-11	45 - 38	3B4-85885-00	10 - 5	BB5-E4728-00	11 - 14	BB5-F163E-00	22 - 6	BJ5-F3813-00	29 - 7	1CT-F6374-00	25 - 46
1D7-81960-01	45 - 14	8FP-85886-00	9 - 17	2BG-E4755-00	11 - 10	BB5-F163F-00	22 - 8	BJ5-F3816-01	29 - 8	1CT-F7211-00	37 - 4
3WP-81980-00	45 - 35	BB5-8591A-00	45 - 1	5UH-E4769-10	9 - 13	BB5-F1652-00	22 - 7	1CT-F3868-00	29 - 17	5ND-F7445-00	37 - 15
BJ5-82116-00	45 - 20	BB5-E1166-00	1 - 23	2BG-E4780-00	11 - 9	BB5-F1711-00	23 - 10	1D9-F386G-10	27 - 11	BB5-F7453-00	37 - 13
371-82121-00	45 - 19	1CT-E1195-00	25 - 16	BB5-E4882-00	11 - 26	BB5-F1711-10	23 - 10	1D9-F386H-01	27 - 12	BB5-F7463-00	37 - 14
42X-82151-00	45 - 23	1CT-E1428-00	25 - 29	1CT-E511A-10	25 - 15	BB5-F1711-20	23 - 10	1CT-F3894-00	29 - 12	BB5-F7471-00	37 - 1
5PS-82151-00	45 - 34	1CT-E1429-00	25 - 30	1CT-E511B-10	25 - 27	BB5-F171A-01	23 - 9	BB5-F4110-01	30 - 1	5ND-F7471-01	37 - 2
5JJ-82151-10	45 - 31	1CT-E142A-00	25 - 34	1CT-E5371-00	25 - 14	BB5-F1721-00	23 - 12	BB5-F414H-00	30 - 19	BB5-F8100-00	20 - 25
5JJ-82151-20	45 - 32	1CT-E142B-00	25 - 35	5ND-E5413-00	13 - 34	BB5-F1721-10	23 - 12	4XE-F415E-10	47 - 11	1HP-F811R-00	47 - 3

NUMERICAL INDEX

PART NO.	REF. NO.	PART NO.	REF. NO.	PART NO.	REF. NO.	PART NO.	REF. NO.	PART NO.	REF. NO.	PART NO.	REF. NO.
BB5-F816M-M0	47 - 7	3GD-W0057-00	33 - 6	90119-06173	5 - 17	90185-10012	28 - 18	90269-07010	21 - 17	90450-64002	13 - 29
1P0-F816R-00	47 - 2		33 - 21		12 - 30		34 - 36		23 - 13	90450-99805	11 - 13
B42-F817K-00	47 - 12	90101-10016	5 - 4	90119-06173	21 - 4		34 - 40	90269-08813	13 - 30	90464-10833	30 - 30
37S-F817R-00	47 - 6	90105-05025	39 - 4	90119-06883	30 - 13	90185-14009	29 - 22	90280-05048	3 - 9		45 - 44
37S-F817R-10	47 - 10	90105-06085	12 - 15		30 - 16	90185-14010	17 - 30	90282-05013	8 - 20		45 - 54
37S-F817S-00	47 - 1	90105-06086	6 - 10	90123-08002	44 - 8	90201-047R9	15 - 19	90338-11125	30 - 32	90464-12830	45 - 49
1P0-F8186-01	47 - 13	90105-06176	19 - 15	90149-04278	35 - 5	90201-06036	9 - 25	90338-29800	38 - 2	90464-14004	30 - 18
BB5-F8199-61	20 - 27	90105-06831	22 - 4	90149-06086	12 - 20		19 - 5	90340-10001	26 - 24	90464-15065	30 - 25
BB5-F8309-00	21 - 8	90105-06833	9 - 26	90149-08013	17 - 4		19 - 16	90340-14002	12 - 8	90464-16001	45 - 51
5UH-F8349-00	21 - 14		45 - 15	90151-06024	12 - 17		19 - 27	90340-14016	13 - 11	90464-18002	36 - 16
1CT-F840K-00	20 - 34	90105-08150	17 - 7	90153-06002	2 - 7	90201-06060	18 - 19	90340-14029	12 - 12	90464-21234	37 - 22
37S-F8415-00	38 - 4	90105-08161	33 - 35	90157-04006	15 - 18	90201-06078	20 - 22		26 - 31	90464-24230	30 - 35
37S-F8416-00	38 - 6	90105-08237	29 - 2	90163-05006	41 - 2		37 - 19	90340-18003	12 - 6	90464-25006	11 - 29
37S-F845N-01	38 - 1	90105-10051	20 - 17	90170-08358	19 - 18	90201-06097	43 - 3	90381-17067	34 - 30	90464-28003	45 - 50
1D9-F8488-01	20 - 30	90105-10136	1 - 11	90170-10010	29 - 28	90201-08055	29 - 14	90387-06113	7 - 21	90464-37257	45 - 55
1CT-G1297-00	25 - 49	90105-10137	1 - 10	90170-14284	8 - 22	90201-08070	9 - 4	90387-0613B	19 - 2	90464-38800	45 - 43
1CT-G1298-00	25 - 47	90105-10202	27 - 5	90170-36279	15 - 33	90201-10035	20 - 19	90387-066J1	30 - 12		45 - 46
1CT-G2134-00	25 - 9	90105-10212	34 - 35	90171-10001	29 - 30		27 - 10	90387-07021	30 - 15	90464-48800	45 - 41
1CT-G2478-10	25 - 42		34 - 39	90171-12001	28 - 9	90201-10118	36 - 22	90387-10113	11 - 19		45 - 45
1CT-G4583-00	25 - 23	90105-10385	25 - 70	90179-08030	44 - 9	90201-10128	1 - 12	90387-16547	2 - 3		45 - 48
1CT-G5319-00	25 - 56	90105-10841	27 - 3	90179-08674	29 - 15	90201-10149	11 - 17	90387-1914K	15 - 20		45 - 57
1CT-G5567-00	25 - 32		28 - 19	90179-10022	32 - 4	90201-10591	5 - 5	90387-26001	16 - 4	90464-51800	45 - 40
1CT-G5577-00	25 - 33	90105-10844	25 - 68		32 - 30	90201-114P2	8 - 10	90401-08006	8 - 27		45 - 52
1CT-G6101-10	25 - 7	90105-14003	18 - 12		34 - 9	90201-123K4	14 - 4	90401-10015	36 - 21		45 - 56
1CT-G6126-00	25 - 22	90109-06043	19 - 31		34 - 12	90201-132G5	19 - 3	90401-20008	8 - 18	90465-08127	13 - 8
1CT-G6151-00	25 - 8		20 - 33	90179-14317	3 - 11	90201-14021	29 - 21	90430-06014	2 - 8	90465-08336	19 - 14
1CT-G6152-00	25 - 10		20 - 35	90179-16005	15 - 24	90201-14023	37 - 8		6 - 12	90467-06194	6 - 14
1CT-G6156-00	25 - 13		21 - 11		15 - 34	90201-14028	3 - 10	90430-06192	1 - 5	90467-07029	25 - 67
BB5-G6173-00	26 - 35	90109-06202	20 - 36	90179-16006	17 - 16	90201-14633	17 - 29	90430-08119	8 - 26		26 - 34
1CT-G6186-00	25 - 24	90109-06799	44 - 4	90179-20016	32 - 26	90201-15564	18 - 9	90430-10003	26 - 25	90467-08003	23 - 6
1CT-G61A0-00	25 - 36	90109-06840	37 - 16		32 - 39	90201-166R6	17 - 15	90430-10004	45 - 10	90467-09006	30 - 24
1CT-G6277-00	25 - 40	90109-06865	45 - 16		34 - 31	90201-190T7	15 - 23	90430-10148	45 - 5		30 - 29
1CT-G631A-00	25 - 12	90109-08082	33 - 2	90179-22005	15 - 8	90201-20278	16 - 16	90430-14194	18 - 13	90467-140A4	1 - 24
1CT-G631E-00	25 - 11		33 - 4	90179-22015	17 - 6	90201-250R9	16 - 12	90430-14240	1 - 9	90467-150A1	9 - 22
1CT-G6819-00	25 - 18	90110-05014	13 - 4	90179-55660	17 - 31	90201-25291	14 - 7	90430-18130	12 - 7	90467-16009	11 - 27
1CT-G7491-00	27 - 6	90110-06001	45 - 13	90179-65305	17 - 11	90201-356K1	3 - 6	90445-07809	26 - 33	90467-160A4	13 - 24
5FU-H2100-20	45 - 17	90110-06189	7 - 3	90183-05008	21 - 18	90209-06012	7 - 20	90445-07810	25 - 66	90467-17089	11 - 28
5ND-H2128-02	45 - 18	90110-08053	14 - 9		42 - 8	90209-10229	29 - 29	90445-08811	23 - 3	90467-18179	11 - 22
1HP-H254B-10	45 - 47	90111-06051	37 - 20	90183-06053	21 - 3	90215-06003	1 - 30	90445-08812	23 - 4	90467-20085	11 - 21
BB5-H3618-00	42 - 10	90111-06084	21 - 13		21 - 12	90215-14205	8 - 21	90445-095K5	30 - 28	90467-26800	7 - 24
JW1-K6179-01	22 - 3	90113-08004	26 - 21		45 - 3	90240-06076	37 - 10	90445-19005	30 - 22	90480-01400	30 - 14
8CR-W0041-00	36 - 2	90114-10014	32 - 25	90183-06071	21 - 10	90269-05055	19 - 29	90446-06001	6 - 13	90480-10517	35 - 27
3GD-W0045-01	33 - 9		32 - 38	90185-10011	20 - 10	90269-06800	21 - 7	90450-32015	7 - 8	90480-13018	13 - 15
	33 - 24		34 - 8		20 - 14	90269-06804	37 - 17	90450-38003	11 - 3	90480-13398	13 - 35
3GD-W0047-00	33 - 7		34 - 11		25 - 69	90269-07010	13 - 25		11 - 15	90480-15235	7 - 18
	33 - 22	90119-06157	23 - 5	90185-10012	24 - 13		21 - 6	90450-54009	9 - 5	90480-16807	22 - 2
1UY-W0048-50	33 - 8		38 - 9		27 - 4		21 - 15		9 - 24	90480-18290	30 - 11
	33 - 23		38 - 12		28 - 15		21 - 16	90450-58002	9 - 23	90501-10353	18 - 11

NUMERICAL INDEX

PART NO.	REF. NO.	PART NO.	REF. NO.	PART NO.	REF. NO.	PART NO.	REF. NO.	PART NO.	REF. NO.	PART NO.	REF. NO.
90501-10782	35 - 29	93102-42004	16 - 6	93310-635D4	3 - 5	95022-06012	20 - 12	95812-08012	37 - 3	99009-55500	32 - 34
	37 - 9	93104-09025	35 - 9	93311-42077	16 - 28		20 - 16		38 - 10		34 - 28
90501-130A1	18 - 7	93104-41119	15 - 27	93311-42077	15 - 6	95022-06014	1 - 4		38 - 13	99009-80500	12 - 27
90501-166L4	18 - 8	93210-09165	4 - 11	93316-00801	26 - 30		13 - 32	95812-08014	38 - 3	99530-10014	12 - 2
90501-18576	8 - 14	93210-11073	19 - 9	93316-01003	12 - 25		18 - 18	95812-08020	20 - 5	99530-10114	12 - 23
90501-290A1	26 - 42	93210-14369	13 - 12	93399-99948	25 - 2		30 - 27		20 - 8		13 - 6
90501-626L9	15 - 30	93210-18322	2 - 4		25 - 5	95022-06016	18 - 16		29 - 16	99530-14016	1 - 8
90501-650L5	17 - 21	93210-18417	7 - 5		25 - 60	95022-06020	45 - 2	95812-08030	29 - 10		2 - 5
90506-14397	25 - 58	93210-19026	12 - 11		25 - 63	95022-06025	5 - 16	95812-10020	20 - 11		
90506-20010	37 - 23	93210-26001	16 - 5	93410-20038	16 - 18	95022-06030	13 - 9		20 - 15		
90506-26012	11 - 7	93210-33133	6 - 15	93410-22039	26 - 38	95022-06035	13 - 33	95812-10030	20 - 4		
90508-235B7	18 - 17	93210-33786	7 - 2	93410-46079	15 - 5	95022-06040	12 - 3	95812-10040	20 - 31		
90508-35764	19 - 4	93210-35520	8 - 16	93430-10015	37 - 7		12 - 24	95812-10050	11 - 16		
90520-08001	30 - 34	93210-44545	9 - 2	93440-12052	1 - 3		13 - 7	95812-10070	24 - 3		
91312-04006	10 - 18		15 - 28	93440-20088	25 - 3	95022-06050	6 - 17		24 - 6		
91312-06012	1 - 21	93210-50768	26 - 20		25 - 6	95022-06060	6 - 16		24 - 9		
	7 - 6	93210-57634	1 - 26		25 - 61	95022-06065	12 - 4		24 - 12		
91312-06020	1 - 27	93210-64297	20 - 29		25 - 64		12 - 5		28 - 13		
	7 - 11	93210-78544	17 - 17	93440-25084	16 - 13	95027-06020	44 - 6	95822-06035	13 - 17		
91312-06025	1 - 18	93210-89447	2 - 2		16 - 21	95302-06800	30 - 8	95822-06045	13 - 18		
	13 - 20	93210-92448	20 - 28		16 - 26	95302-08700	19 - 19	97002-05016	45 - 59		
91312-06030	39 - 3	93211-06635	1 - 17	93450-22027	3 - 16	95302-10700	29 - 27	97002-06012	1 - 29		
91312-06140	1 - 13	93211-40040	26 - 22	93450-22119	32 - 18	95307-05700	35 - 8	97002-06020	45 - 7		
91312-08020	9 - 3	93211-52001	15 - 16	93450-24062	15 - 7	95312-06700	37 - 5	97012-08080	29 - 19		
91317-06016	1 - 22	93305-00602	32 - 20	93450-44141	26 - 26	95602-05100	35 - 7	97022-08030	17 - 19		
91317-08020	26 - 8		32 - 33	93450-71142	26 - 28	95602-10200	20 - 18	97080-06020	19 - 13		
91401-20012	37 - 12		34 - 27	93503-08007	18 - 10		27 - 9	97702-50520	9 - 18		
91402-20025	29 - 23	93306-00006	6 - 4	93603-07073	8 - 6	95607-06100	44 - 5	98502-03008	42 - 7		
91402-25020	28 - 10	93306-00208	18 - 2	93603-12030	8 - 5	95612-08620	1 - 6	98502-03540	42 - 4		
	29 - 31	93306-00415	16 - 2	93604-10011	5 - 3	95701-06500	36 - 9	98502-04010	35 - 19		
91810-20001	12 - 32	93306-00438	5 - 7	93700-06009	34 - 29	95702-06300	37 - 18	98502-05020	35 - 22		
92502-06012	10 - 3	93306-00515	5 - 8	93900-00813	32 - 3		43 - 4	98507-05020	35 - 6		
92902-04100	35 - 20	93306-00612	17 - 24		32 - 29	95702-08500	11 - 5	98702-04012	36 - 5		
92902-05600	35 - 23	93306-20103	12 - 33		34 - 3	95802-06010	23 - 8	98702-06020	8 - 7		
	45 - 60	93306-203YN	29 - 3		34 - 6	95812-06010	11 - 25	98702-06030	8 - 11		
92902-06200	37 - 11	93306-20464	16 - 23	94108-12827	32 - 2		38 - 5	98902-05016	42 - 9		
92902-06600	45 - 8	93306-20582	17 - 27		32 - 28		38 - 7	98902-06010	32 - 41		
92902-08600	17 - 20	93306-20601	16 - 3	94110-12826	34 - 2	95812-06012	20 - 23	99002-06600	19 - 22		
93101-10090	6 - 5	93306-20622	17 - 2		34 - 5		36 - 18	99009-10400	6 - 7		
93101-12168	12 - 34	93306-20715	17 - 12	94582-20116	5 - 9		36 - 20	99009-11400	8 - 9		
93101-31167	15 - 11	93306-30201	16 - 22	94591-54038	16 - 24		45 - 64		8 - 24		
93102-15212	18 - 3	93306-30315	3 - 18	94701-00345	1 - 31	95812-06016	19 - 26	99009-12400	14 - 5		
93102-25081	29 - 4	93306-30438	3 - 19	95022-06008	30 - 33	95812-06020	7 - 19	99009-19400	26 - 40		
93102-25099	29 - 5	93306-30509	17 - 10		45 - 24		37 - 6	99009-30400	28 - 4		
93102-30170	17 - 25	93306-30629	3 - 12	95022-06012	1 - 16	95812-06025	36 - 23		28 - 8		
93102-32483	12 - 26	93310-212R6	14 - 3		6 - 11	95812-06030	40 - 10		32 - 23		
93102-35012	17 - 13	93310-32590	16 - 11		11 - 11	95812-06035	19 - 6		32 - 36		
93102-35380	17 - 32	93310-420F2	16 - 17		12 - 36	95812-08012	27 - 13	99009-55500	32 - 21		