



PARTS CATALOGUE

YFM70KPXJ (B32G) EUROPE



1TB32-300E5

()

2018/9/25

NEWS NO.	DATE	COMMENT
PE0-MC-180056	Aug.,28,2018	COR:YFM70K/70G FIG.10 THROTTLE BODY ASSY 1 LIST/ILLUST. CORRECTION

POWER PARTS
BY AXQUAD

YFM70KPXJ
PARTS CATALOGUE
©2017 by Yamaha Motor Co., Ltd.
1st edition, June 2017
All rights reserved.
Any reprinting or unauthorized use
without the written permission of
Yamaha Motor Co., Ltd.
is expressly prohibited.
Printed in Japan.

FOREWORD

This Parts Catalogue is related to the parts for the model(s) on the cover page. When you are ordering replacement parts, please refer to this Parts Catalogue and quote both part numbers and part names correctly.

1. Modifications or additions which have been made after the issue of the Parts Catalogue will be announced in the Parts News.
It is advisable that you make the necessary corrections to the Parts Catalogue according to the Parts News.

2. Abbreviations

The following abbreviations are used in this Parts Catalogue.

“UR” Use specified parts number.

“UN” Use as many as needed.

“AP” Alternate Parts

“LM” Locally Made (Parts need to be ordered locally)

“F#” Frame No. (Applicable machine No.)

“O/S” Over Size

3. The number of components for assembly

- Parts, which are to be supplied in an assembly, are listed with a dot (.) in front of the part name as shown below.
- The numeral appearing to the right of each component part indicates the quantity of parts for each assembly unit.

PART NO.	DESCRIPTION	Q'TY	REMARKS
2F5-83310-60	FRONT FLASHER LIGHT ASSY	2	
115-83311-60	.BULB (6V-18W)	1	

4. Applicable colours of graphics are represented in the “REMARKS” as shown below.

PART NO.	DESCRIPTION	Q'TY	REMARKS
2N4-24110-00-X5	FUEL TANK COMP.	2	MXR
3J1-24240-10	.GRAPHIC, FUEL TANK	1	FOR MXR

5. Note that the illustrations for reference in finding parts numbers are not to be used for assembling. When assembling, please use the applicable service manual.

6. The asterisk (*) before a reference number indicates modified items after the first edition.

FOREWORD

7. Applicable Serial No.

Engine Serial No.

Frame Serial No.

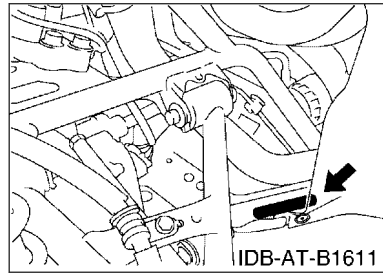
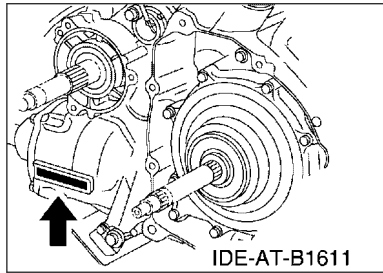

8. Applicable Colour Code (The (*) mark shows Model colour.)

Abbreviation	Colour Name	Colour Code
PDG(*)	PASTEL DEEP GREEN	00K0

9. Quantity Column Information

Column No.	Name Of Q'ty Column	Destination
1	EUR	EUROPE

CONTENTS

ENGINE

CYLINDER HEAD.....	1
CYLINDER.....	3
CRANKSHAFT & PISTON.....	4
VALVE.....	6
CAMSHAFT & CHAIN.....	8
WATER PUMP.....	9
RADIATOR & HOSE.....	10
OIL PUMP.....	11
INTAKE.....	12
THROTTLE BODY ASSY 1.....	13
EXHAUST.....	14
CRANKCASE.....	16
CRANKCASE COVER 1.....	17
STARTER CLUTCH.....	19
CLUTCH.....	20
TRANSMISSION.....	22
MIDDLE DRIVE GEAR.....	24
SHIFT CAM & FORK.....	26
SHIFT SHAFT.....	28

CHASSIS

FRAME.....	30
FRONT FENDER.....	32
REAR FENDER.....	34
SIDE COVER.....	35
REAR ARM.....	37
REAR SUSPENSION.....	38
DRIVE SHAFT.....	39
FRONT DIFFERENTIAL.....	43
STEERING.....	45
FRONT SUSPENSION & WHEEL.....	47
FUEL TANK.....	49
SEAT.....	51
FRONT WHEEL.....	52
FRONT WHEEL 2.....	54
FRONT BRAKE CALIPER.....	56
REAR WHEEL.....	58
REAR WHEEL 2.....	60
STEERING HANDLE & CABLE.....	62

FRONT MASTER CYLINDER.....	63
STAND & FOOTREST.....	64
GUARD.....	66
GENERATOR.....	67
STARTING MOTOR.....	68
HEADLIGHT.....	69
HEADLIGHT 2.....	70
TAILLIGHT.....	71
HANDLE SWITCH & LEVER.....	72
ELECTRICAL 1.....	73
GRAPHICS.....	76
EMBLEM & LABEL 1.....	77

INDEX

NUMERICAL INDEX.....	78
----------------------	----

FIG. 1 CYLINDER HEAD

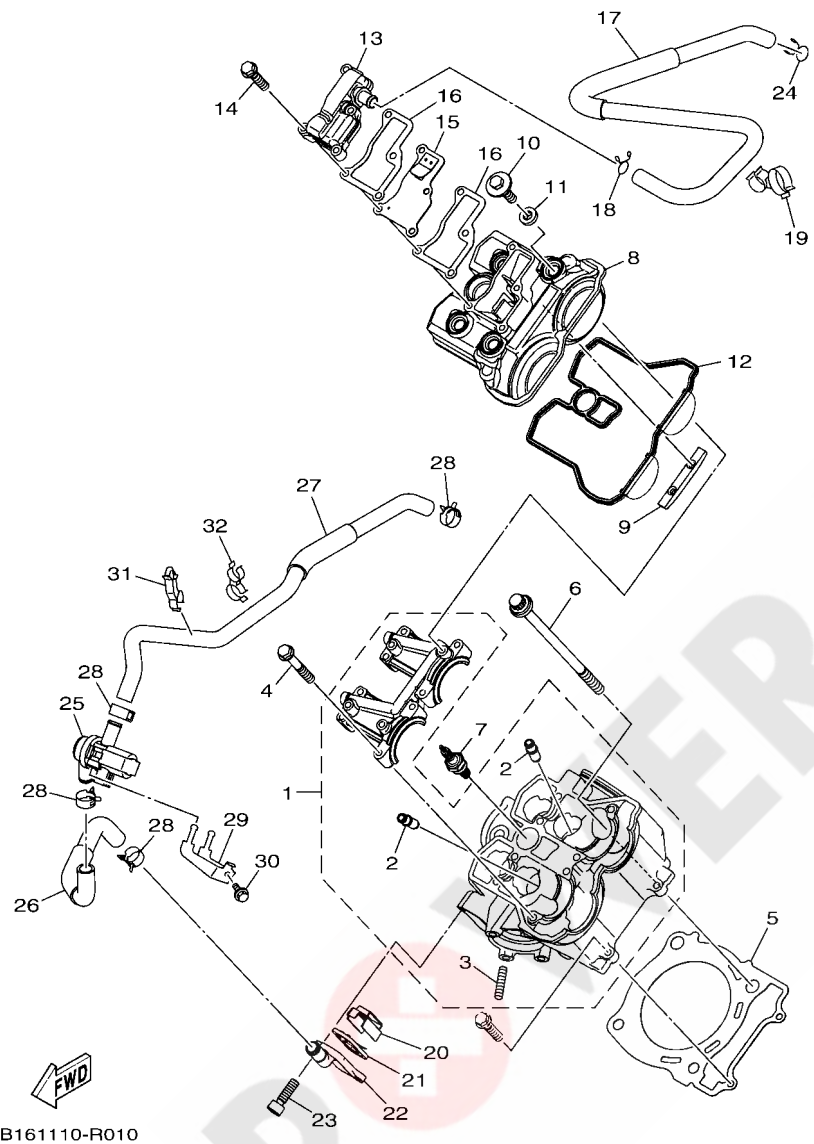

B161110-R010

REF. NO.	PART NO.	DESCRIPTION	EUR				REMARKS
1	B16-E1102-00	CYLINDER HEAD ASSY	1				
2	2MB-E1133-10	.GUIDE, VALVE 1	4				
3	2MB-E1179-00	.BOLT, STUD	2				
4	2MB-E5481-80	BOLT 1	8				
5	2MB-E1181-00	GASKET, CYLINDER HEAD 1	1				
6	2MB-E1361-00	BOLT, CYLINDER HOLDING 1	4				
7	2MB-E119C-00	PLUG, SPARK (NGK CPR7EA)	1				
8	2MB-E1191-00	COVER, CYLINDER HEAD 1	1				
9	2MB-E2241-00	GUIDE, STOPPER 2	1				
10	2MB-E4446-00	BOLT	4				
11	2MB-E111G-00	RUBBER, MOUNT 1	4				
12	2MB-E1193-00	GASKET, HEAD COVER 1	1				
13	2MB-E1160-00	BREATHER ASSY	1				
14	2MB-E5481-20	BOLT 1	4				
15	2MB-E3610-00	REED VALVE ASSY	1				
16	2MB-E131B-00	GASKET, COVER	2				
17	B16-E1166-00	PIPE, BREATHER 1	1				
18	90467-140A4	CLIP	1				
19	90464-23002	CLAMP	1				
20	2MB-E482K-00	PLATE	1				
21	2MB-E4890-00	REED VALVE ASSY	1				
22	2MB-E4889-00	CAP, CASE	1				
23	2MB-E6777-10	BOLT	2				
24	90467-150A2	CLIP	1				
25	2MB-14840-00	AIR CUT VALVE ASSY	1				
26	2BG-E4882-00	HOSE, BEND 2	1				
27	B16-E4883-00	HOSE, BEND 3	1				

FIG. 2 CYLINDER

REF. NO.	PART NO.	DESCRIPTION	EUR				REMARKS
1	2MB-E5481-20	BOLT 1	2				
2	2MB-E5182-00	PIN, DOWEL	2				
3	2MB-E1311-00	CYLINDER 1	1				
4	2MB-E1351-00	GASKET, CYLINDER	1				
5	2MB-E5481-20	BOLT 1	2				
6	2MB-E5182-00	PIN, DOWEL	2				

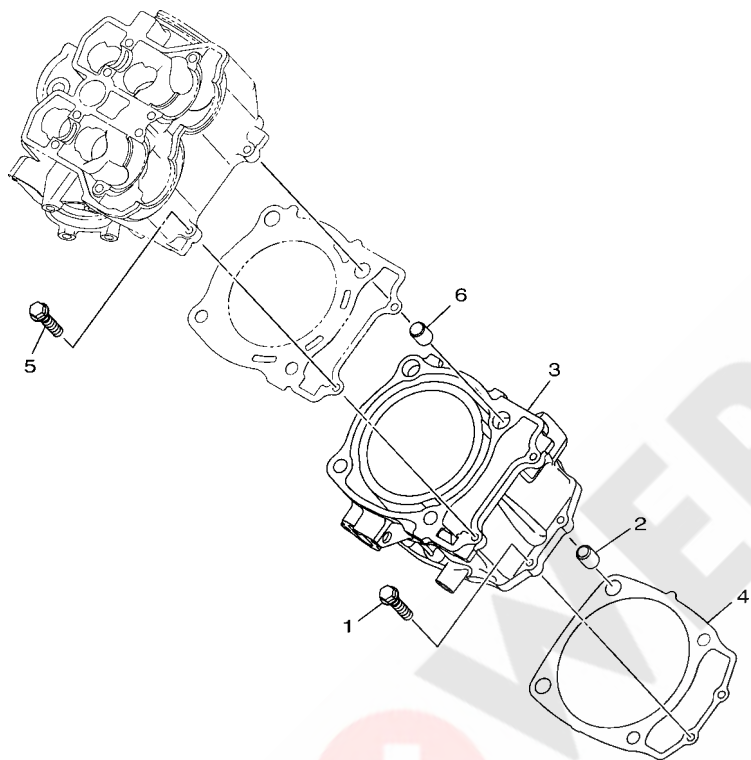

B161110-R020

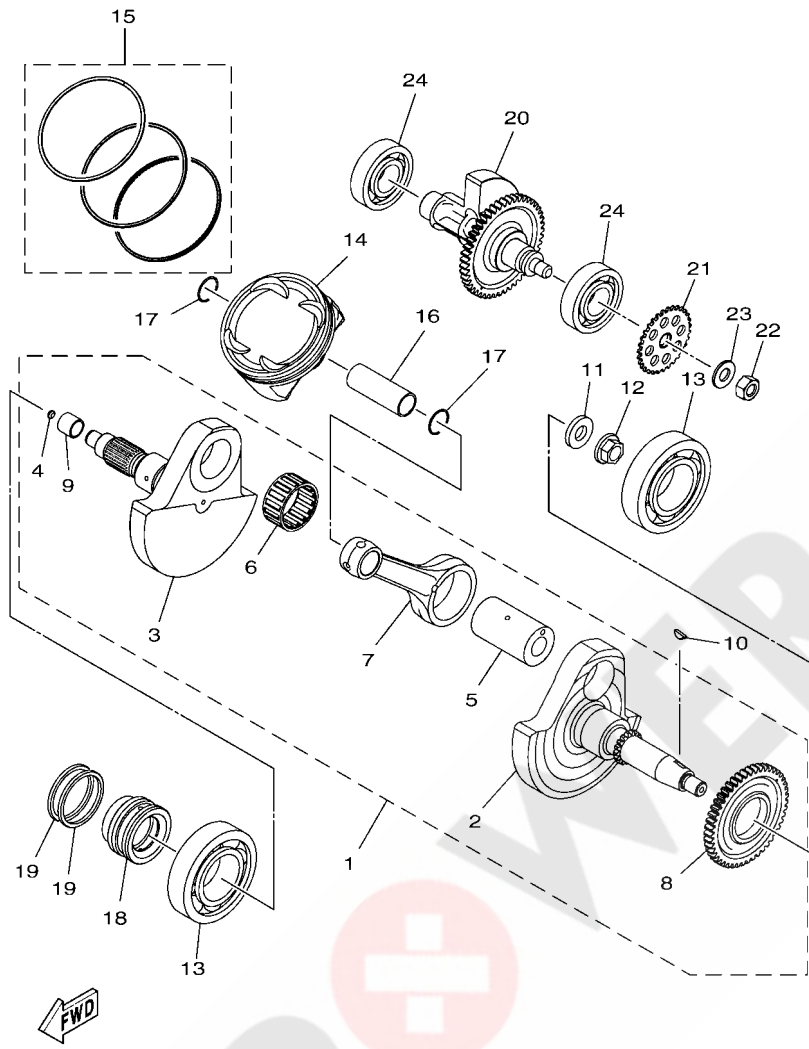

B161110-R030

FIG. 3 CRANKSHAFT & PISTON

REF. NO.	PART NO.	DESCRIPTION	EUR				REMARKS
1	2MB-E1400-00	CRANKSHAFT ASSY	1				
2	2MB-E1412-10	.CRANK 1	1				
3	2MB-E1422-10	.CRANK 2	1				
4	2MB-E1446-00	.PLUG, CRANK	1				
5	2MB-E1681-10	.PIN, CRANK 1	1				
6	2MB-E1415-00	.BEARING ASSY 1	1				
7	2MB-E1651-10	.ROD, CONNECTING	1				
8	2MB-E1536-00	.GEAR, DRIVE	1				
9	2MB-G6122-00	.RACE, INNER	1				
10	2MB-E1545-00	KEY, WOODRUFF	1				
11	2MB-E1557-00	WASHER 1	1				
12	2MB-E1555-00	NUT, CRANKSHAFT 1	1				
13	2MB-E1425-00	BEARING ASSY 2	2				
14	2MB-E1631-00	PISTON (STD)	1				
	2MB-E1635-00	PISTON (0.25MM O/S)	1				AP
	2MB-E1636-00	PISTON (0.50MM O/S)	1				AP
15	2MB-E1603-00	PISTON RING SET (STD)	1				
	2MB-E1604-00	PISTON RING SET (0.25MM O/S)	1				AP
	2MB-E1605-00	PISTON RING SET (0.50MM O/S)	1				AP
16	2MB-E1633-00	PIN, PISTON	1				
17	2MB-E1634-00	CLIP, PISTON PIN	2				
18	2MB-E6181-00	SPACER 1	1				
19	2MB-E1447-00	SEAL, CRANK	2				
20	2MB-E1500-00	BALANCER ASSY	1				
21	2MB-E3354-00	SPROCKET, DRIVE	1				
22	2MB-E1459-00	NUT, SPECIAL	1				
23	2MB-E1483-00	WASHER, WEIGHT 1	1				

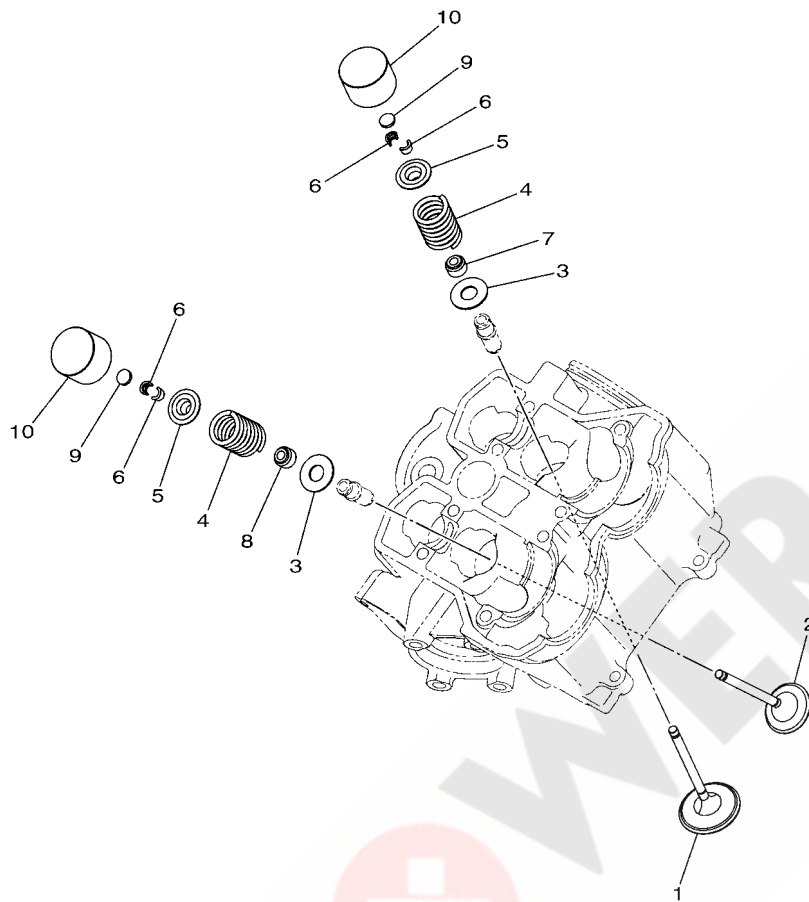

B161110-R040

FIG. 4 VALVE

REF. NO.	PART NO.	DESCRIPTION	EUR			REMARKS
1	2MB-E2111-00	VALVE, INTAKE	2			
2	2MB-E2121-00	VALVE, EXHAUST	2			
3	2MB-E2126-00	SEAT, VALVE SPRING 2	4			
4	2MB-E2113-00	SPRING, VALVE INNER	4			
5	2MB-E2117-00	RETAINER, VALVE SPRING	4			
6	2MB-E2118-00	LOCK, VALVE SPRING RETAINER	8			
7	2MB-E2119-00	SEAL, VALVE STEM	2			
8	2MB-E2129-00	SEAL, VALVE STEM	2			
9	2MB-E2168-A0	PAD, ADJUSTING (T:1.450)	4			UR
	2MB-E2168-F0	PAD, ADJUSTING (T:1.500)	4			UR
	2MB-E2168-H0	PAD, ADJUSTING (T:1.550)	4			UR
	2MB-E2168-K0	PAD, ADJUSTING (T:1.600)	4			UR
	2MB-E2168-L0	PAD, ADJUSTING (T:1.625)	4			UR
	2MB-E2168-M0	PAD, ADJUSTING (T:1.650)	4			UR
	2MB-E2168-N0	PAD, ADJUSTING (T:1.675)	4			UR
	2MB-E2168-R0	PAD, ADJUSTING (T:1.700)	4			UR
	2MB-E2168-T0	PAD, ADJUSTING (T:1.725)	4			UR
	2MB-E2168-U0	PAD, ADJUSTING (T:1.750)	4			UR
	2MB-E2168-V0	PAD, ADJUSTING (T:1.775)	4			UR
	2MB-E2168-W0	PAD, ADJUSTING (T:1.800)	4			UR
	2MB-E2168-X0	PAD, ADJUSTING (T:1.825)	4			UR
	2MB-E2168-Y0	PAD, ADJUSTING (T:1.850)	4			UR
	2MB-E2169-00	PAD, ADJUSTING (T:1.875)	4			UR
	2MB-E2169-10	PAD, ADJUSTING (T:1.900)	4			UR
	2MB-E2169-20	PAD, ADJUSTING (T:1.925)	4			UR
	2MB-E2169-30	PAD, ADJUSTING (T:1.950)	4			UR
	2MB-E2169-40	PAD, ADJUSTING (T:1.975)	4			UR

FIG. 4 VALVE

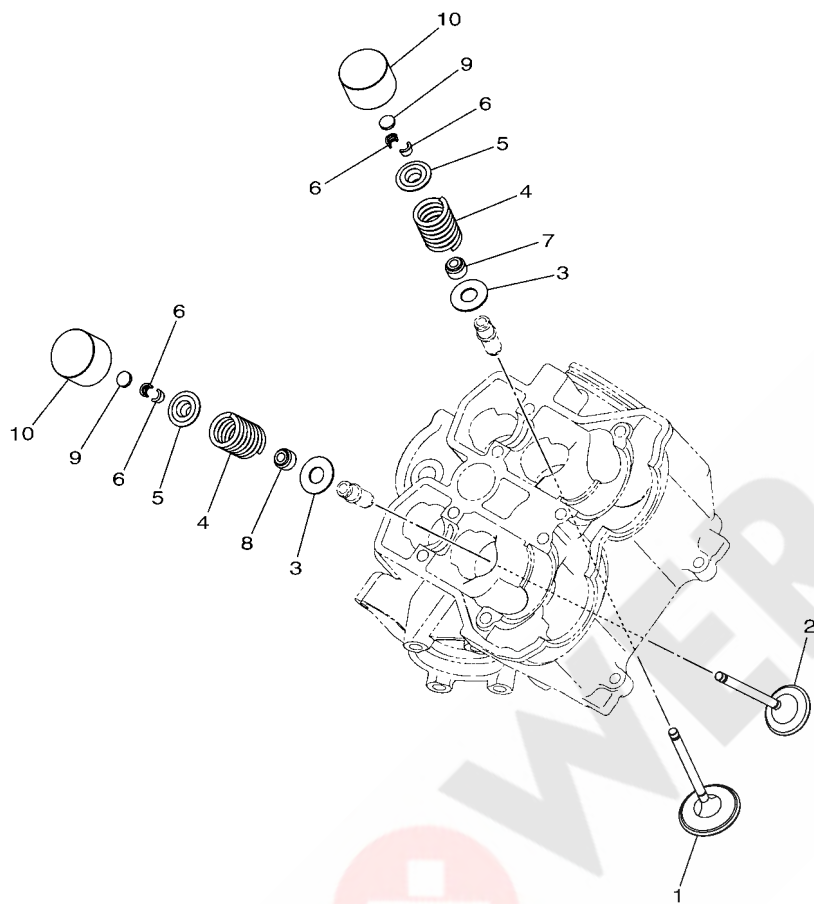

REF. NO.	PART NO.	DESCRIPTION	EUR			REMARKS
9	2MB-E2169-50	PAD, ADJUSTING (T:2.000)	4			UR
	2MB-E2169-60	PAD, ADJUSTING (T:2.025)	4			UR
	2MB-E2169-70	PAD, ADJUSTING (T:2.050)	4			UR
	2MB-E2169-80	PAD, ADJUSTING (T:2.075)	4			UR
	2MB-E2169-90	PAD, ADJUSTING (T:2.100)	4			UR
	2MB-E2169-A0	PAD, ADJUSTING (T:2.125)	4			UR
	2MB-E2169-E0	PAD, ADJUSTING (T:2.150)	4			UR
	2MB-E2169-G0	PAD, ADJUSTING (T:2.200)	4			UR
	2MB-E2169-J0	PAD, ADJUSTING (T:2.250)	4			UR
	2MB-E2169-L0	PAD, ADJUSTING (T:2.300)	4			UR
10	2MB-E2153-00	LIFTER, VALVE	4			



B161110-R040

FIG. 5 CAMSHAFT & CHAIN

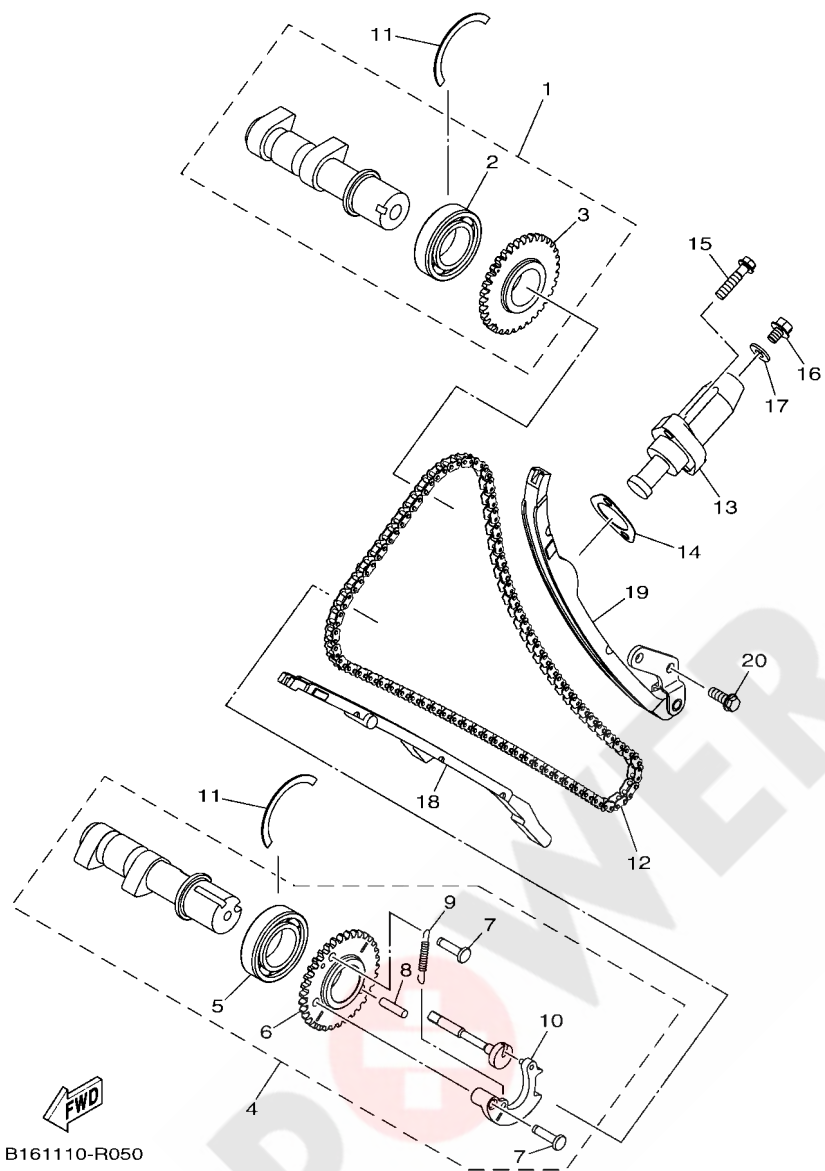

B161110-R050

REF. NO.	PART NO.	DESCRIPTION	EUR				REMARKS
1	2MB-E2170-00	CAMSHAFT ASSY 1	1				
2	2MB-E2179-00	.BEARING, CAMSHAFT 1	1				
3	2MB-E2176-00	.SPROCKET, CAM CHAIN	1				
4	2MB-E2180-01	CAMSHAFT ASSY 2	1				
5	2MB-E2179-00	.BEARING, CAMSHAFT 1	1				
6	2MB-E2177-00	.SPROCKET, CAM CHAIN	1				
7	2MB-H431W-00	.PIVOT	2				
8	2MB-E2284-00	.PIN, DECOMPRESSION LEVER	1				
9	2MB-E2287-01	.SPRING, DECOMPRESSION	1				
10	2MB-E217A-00	.WEIGHT	1				
11	2MB-E2842-00	CIRCLIP	2				
12	2MB-E2190-00	CHAIN ASSY	1				
13	2MB-E2210-00	TENSIONER ASSY, CAM CHAIN	1				
14	2MB-E2213-00	GASKET, TENSIONER CASE	1				
15	2MB-E5481-20	BOLT 1	2				
16	2MB-E5481-00	BOLT 1	1				
17	2MB-E21E2-00	GASKET	1				
18	2MB-E2251-00	DAMPER, CHAIN 1	1				
19	2MB-E2252-00	DAMPER, CHAIN 2	1				
20	2MB-E5482-00	BOLT 2	2				

FIG. 6 WATER PUMP

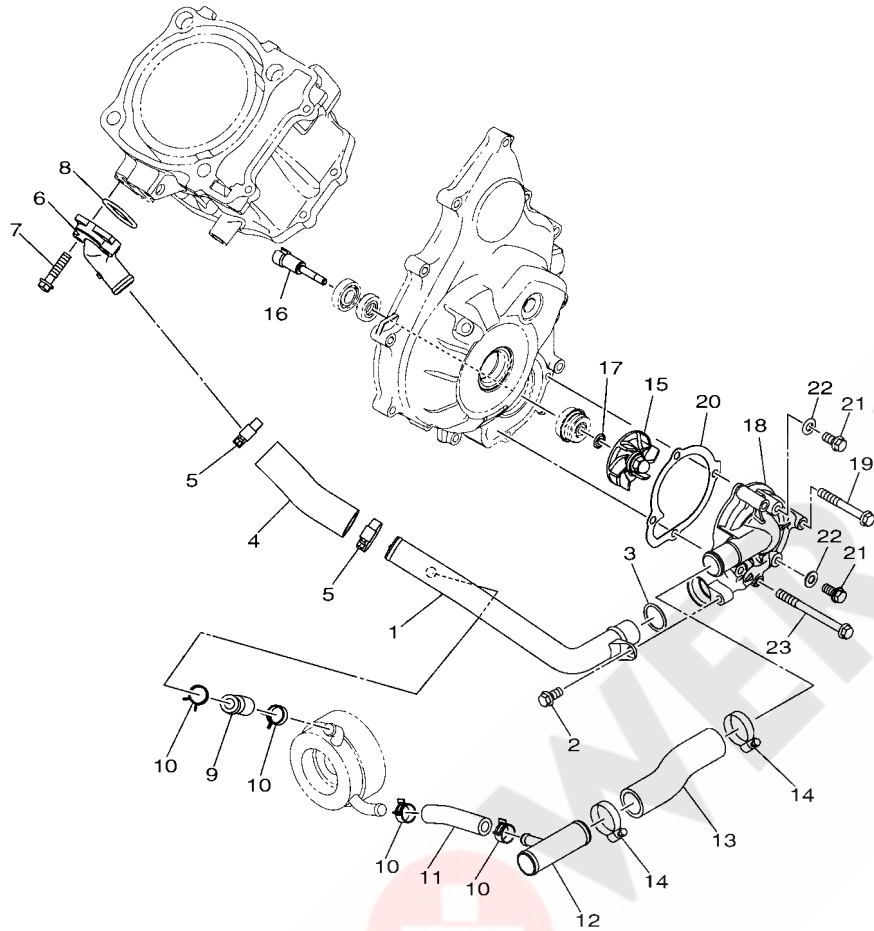

REF. NO.	PART NO.	DESCRIPTION	EUR				REMARKS
1	B16-E2481-00	PIPE 1	1				
2	2MB-E5481-60	BOLT 1	1				
3	2MB-E2439-00	O-RING	1				
4	B16-E243F-00	HOSE,3	1				
5	2MB-E1387-00	CLAMP, HOSE 1	2				
6	2MB-E2469-00	JOINT 1	1				
7	2MB-E5481-20	BOLT 1	2				
8	2MB-E2843-00	O-RING	1				
9	B16-E244G-00	HOSE, 4	1				
10	B16-E2486-00	CLIP	4				
11	B16-E243E-00	HOSE 2	1				
12	B16-E2484-00	PIPE 4	1				
13	B16-E244J-00	HOSE 6	1				
14	2MB-E1387-00	CLAMP, HOSE 1	2				
15	2MB-E2451-00	IMPELLER, WATER PUMP	1				
16	2MB-E2458-00	SHAFT, IMPELLER	1				
17	2MB-E243M-00	SEAL, WATER PUMP	1				
18	B16-E2422-00	COVER, HOUSING	1				
19	2MB-E5481-B0	BOLT 1	3				
20	2MB-E2428-00	GASKET, HOUSING COVER 2	1				
21	2MB-E5481-60	BOLT 1	2				
22	2MB-E2435-00	GASKET	2				
23	2MB-E5481-70	BOLT 1	1				

B161110-R060

FIG. 7 RADIATOR & HOSE

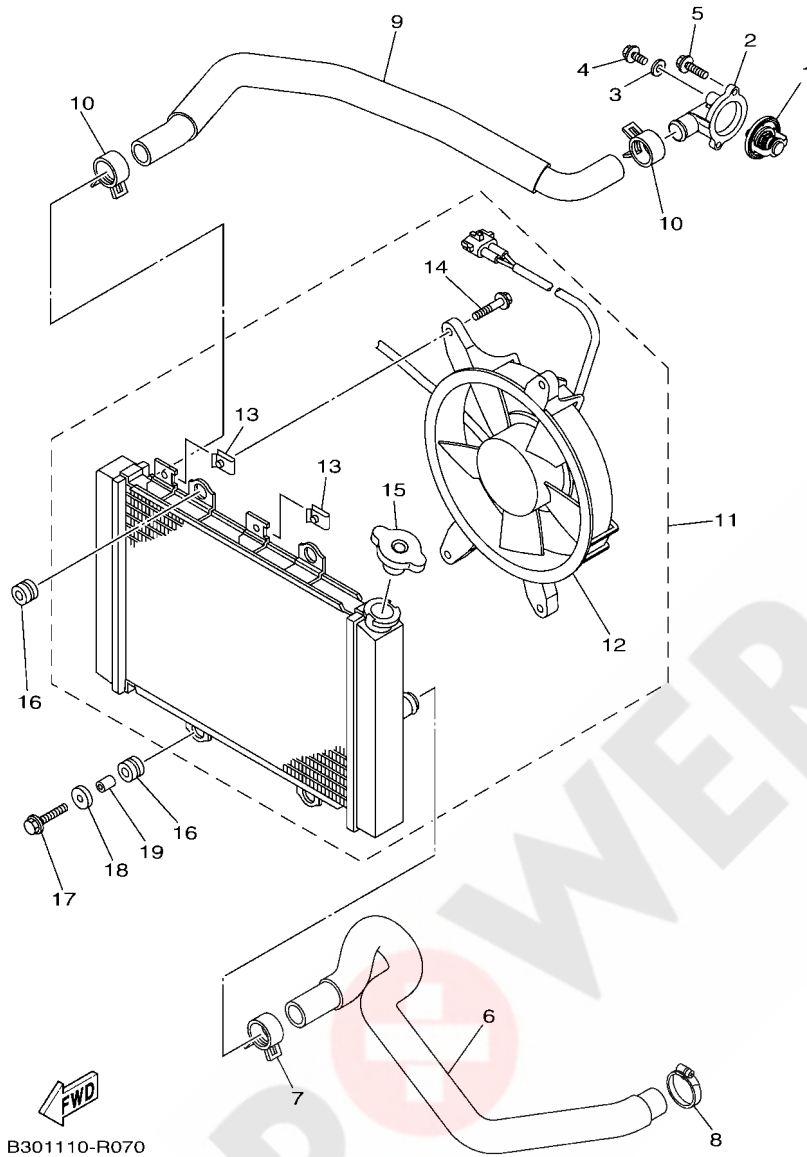

REF. NO.	PART NO.	DESCRIPTION	EUR				REMARKS
1	2MB-E2411-00	THERMOSTAT	1				
2	B16-E2413-00	COVER, THERMOSTAT	1				
3	2MB-E2435-00	GASKET	1				
4	2MB-E5481-60	BOLT 1	1				
5	2MB-E5481-10	BOLT 1	2				
6	B16-E2576-00	HOSE 1	1				
7	90467-26189	CLIP	1				
8	90450-32015	HOSE CLAMP ASSY	1				
9	B16-E2578-00	HOSE 3	1				
10	90467-26189	CLIP	2				
11	B16-E2460-00	RADIATOR ASSY	1				
12	B16-E2405-00	.BLOWER ASSY	1				
13	1HP-E2535-00	.NUT SPRING	4				
14	1HP-E2675-00	.BOLT, BLOWER HOLDING	4				
15	1XD-E2462-00	.CAP, RADIATOR	1				
16	90480-15235	GROMMET	4				
17	95812-06020	BOLT, FLANGE	2				
18	90209-06012	WASHER	2				
19	90387-06113	COLLAR	2				

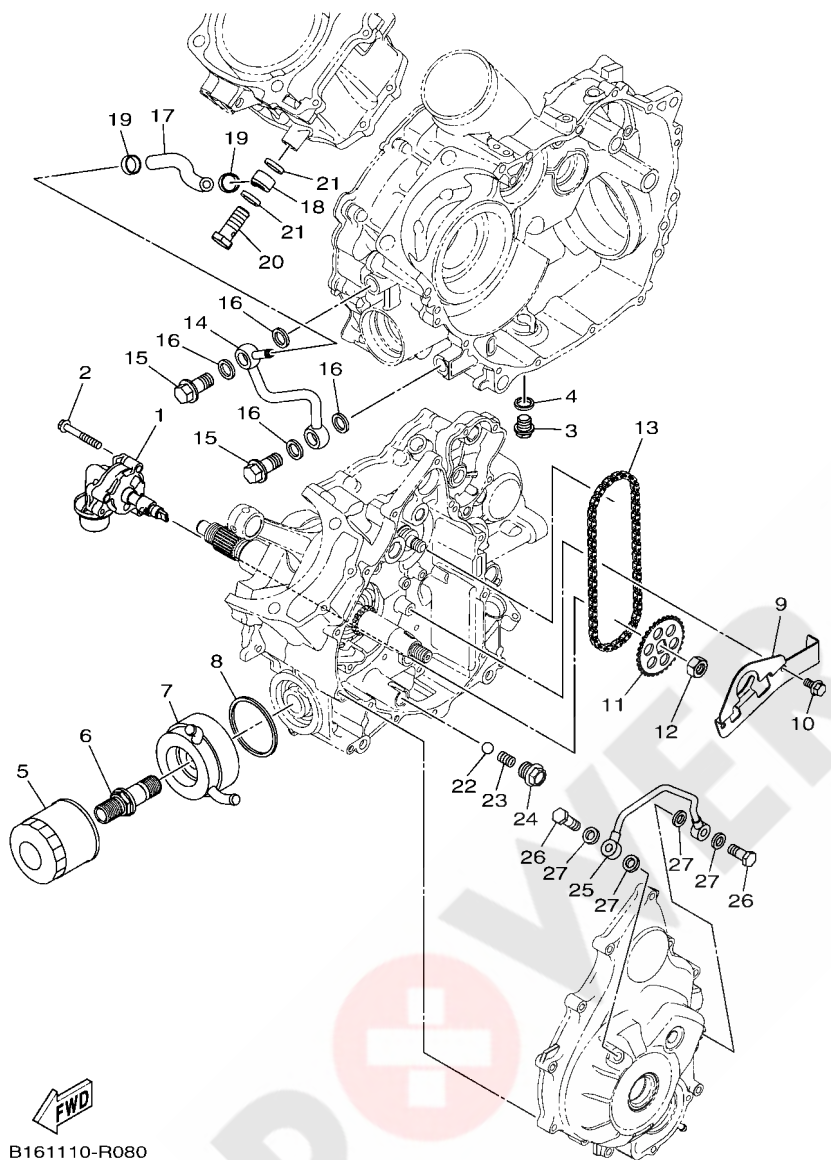

B161110-R080

FIG. 8 OIL PUMP

REF. NO.	PART NO.	DESCRIPTION	EUR				REMARKS
1	2MB-E3300-00	OIL PUMP ASSY	1				
2	2MB-E5481-30	BOLT 1	3				
3	2MB-E8149-00	PLUG, BLIND	1				
4	2MB-E1198-00	GASKET	1				
5	B16-E3440-00	ELEMENT ASSY, OIL CLEANER	1				
6	B16-E3573-00	BOLT 1	1				
7	B16-E3470-00	OIL COOLER ASSY	1				
8	B16-E3475-00	GASKET	1				
9	2MB-E2221-00	GUIDE, STOPPER 3	1				
10	2MB-E5481-40	BOLT 1	2				
11	2MB-E3355-00	SPROCKET, DRIVEN	1				
12	2MB-E1459-00	NUT, SPECIAL	1				
13	2MB-E1456-00	CHAIN, PRIMARY	1				
14	2MB-E3171-00	PIPE, DELIVERY 2	1				
15	2MB-E3165-00	BOLT, BANJO	2				
16	2MB-E8363-00	GASKET	4				
17	2MB-E316F-00	HOSE, OIL 1	1				
18	2MB-E3181-00	PIPE, DELIVERY 3	1				
19	2MB-E5485-00	CLAMP	2				
20	2MB-E3166-00	BOLT, BANJO	1				
21	2MB-E1195-00	GASKET	2				
22	2MB-E8218-00	BALL	1				
23	2MB-E3469-00	SPRING	1				
24	2MB-E3455-00	PLUG	1				
25	2MB-E3161-00	PIPE, DELIVERY 1	1				
26	2MB-E2858-00	BOLT, UNION	2				
27	2MB-E3476-00	GASKET	4				

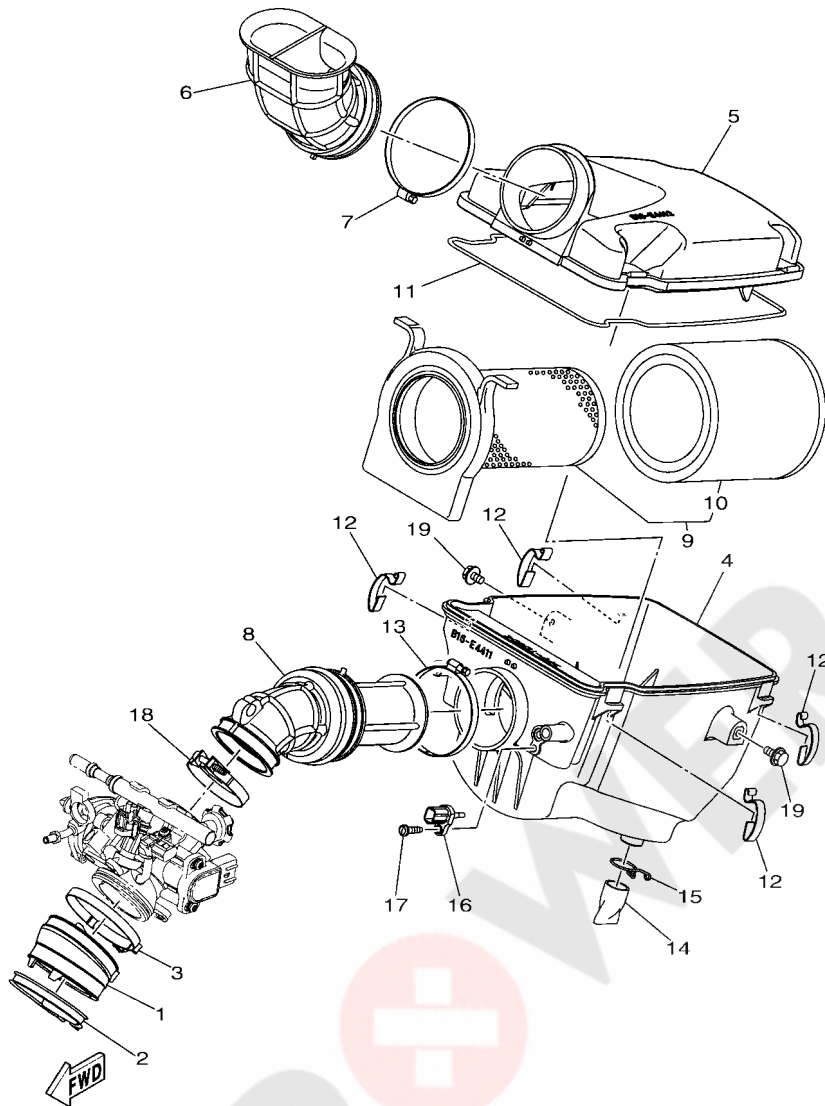

B161110-R091

FIG. 9 INTAKE

REF. NO.	PART NO.	DESCRIPTION	EUR				REMARKS
1	2MB-E3586-00	JOINT, CARBURETOR 1	1				
2	2MB-E1388-00	CLAMP, HOSE 2	1				
3	90450-72004	HOSE CLAMP ASSY	1				
4	B16-E4411-00	CASE, AIR CLEANER 1	1				
5	B16-E4412-00	CAP, CLEANER CASE 1	1				
6	B16-E4437-10	DUCT	1				
7	B16-E4455-00	BAND	1				
8	B16-E4453-00	JOINT, AIR CLEANER 1	1				
9	B16-E4450-00	ELEMENT ASSY, AIR CLEANER	1				
10	B16-E4451-00	ELEMENT, AIR CLEANER	1				
11	B16-E4457-00	SEAL	1				
12	B16-E4424-00	CLIP, CAP FITTING	4				
13	B16-E4456-00	BAND	1				
14	B16-E443E-00	PIPE, DRAIN	1				
15	90467-220A1	CLIP	1				
16	8FP-85886-00	SENSOR, AIR TEMPERATURE	1				
17	97702-50520	SCREW, TAPPING	1				
18	90450-59009	HOSE CLAMP ASSY	1				
19	95812-06010	BOLT, FLANGE	2				

FIG. 10 THROTTLE BODY ASSY 1

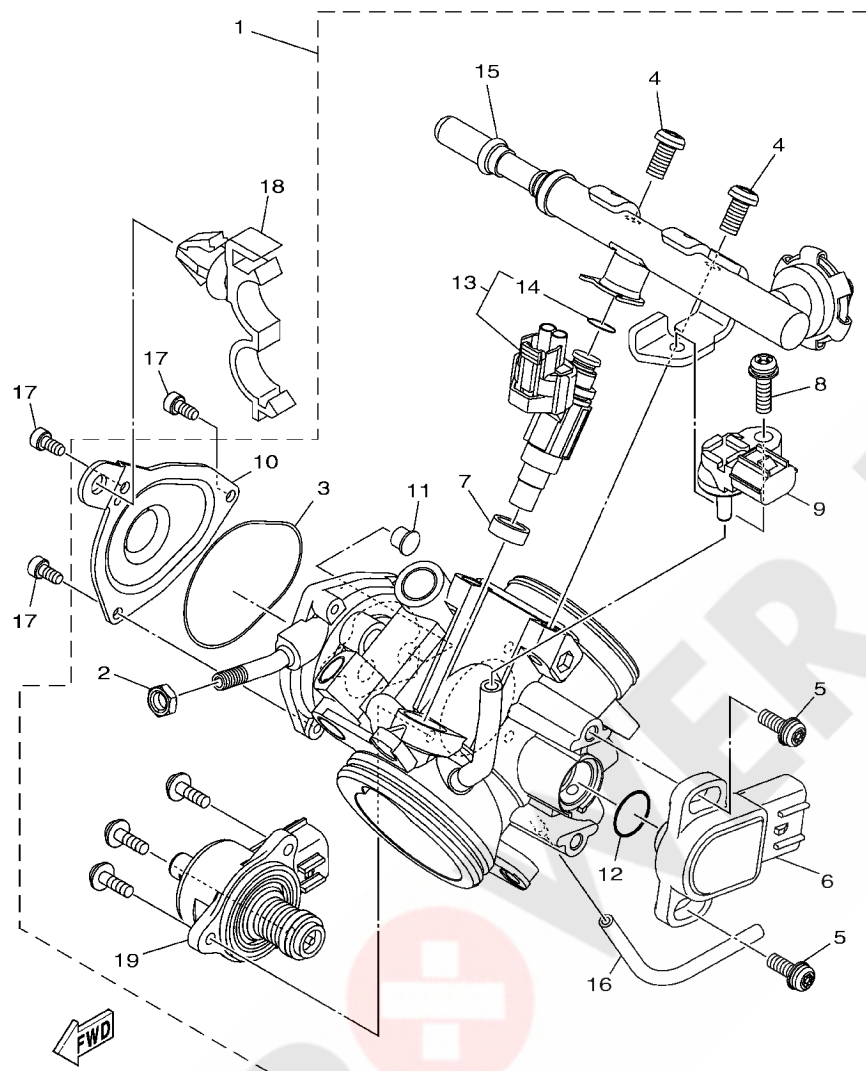

B161110R1001

REF. NO.	PART NO.	DESCRIPTION	EUR				REMARKS
1	B16-13750-00	THROTTLE BODY ASSY	1				
2	1S3-14161-00	.NUT, CABLE ADJUSTING	1				
3	5LP-14147-00	.O-RING	1				
4	92502-06012	.SCREW, PAN HEAD	2				
5	8CC-14216-10	.SCREW	2				
6	3B4-85885-00	.THROTTLE SENSOR ASSY	1				
7	8FP-13556-00	.RUBBER, INJECTOR	1				
8	2C0-14216-00	.SCREW	1				
9	5S7-82380-00	.SENSOR, PRESSURE	1				
10	B16-14293-00	.COVER 1	1				
11	1UY-14155-00	.GUIDE, CABLE	1				
12	5YP-14562-00	.O-RING	1				
13	1XD-13761-00	.INJECTOR	1				
14	1XD-14147-00	.O-RING	1				
15	B16-13160-00	.DELIVERY PIPE ASSY 1	1				
16	1XD-13543-00	.HOSE, AIR	1				
17	91312-04008	BOLT, HEXAGON SOCKET HEAD	3				
18	90464-20010	CLAMP	1				
19	63P-1312A-01	.VALVE, CONTROL	1				

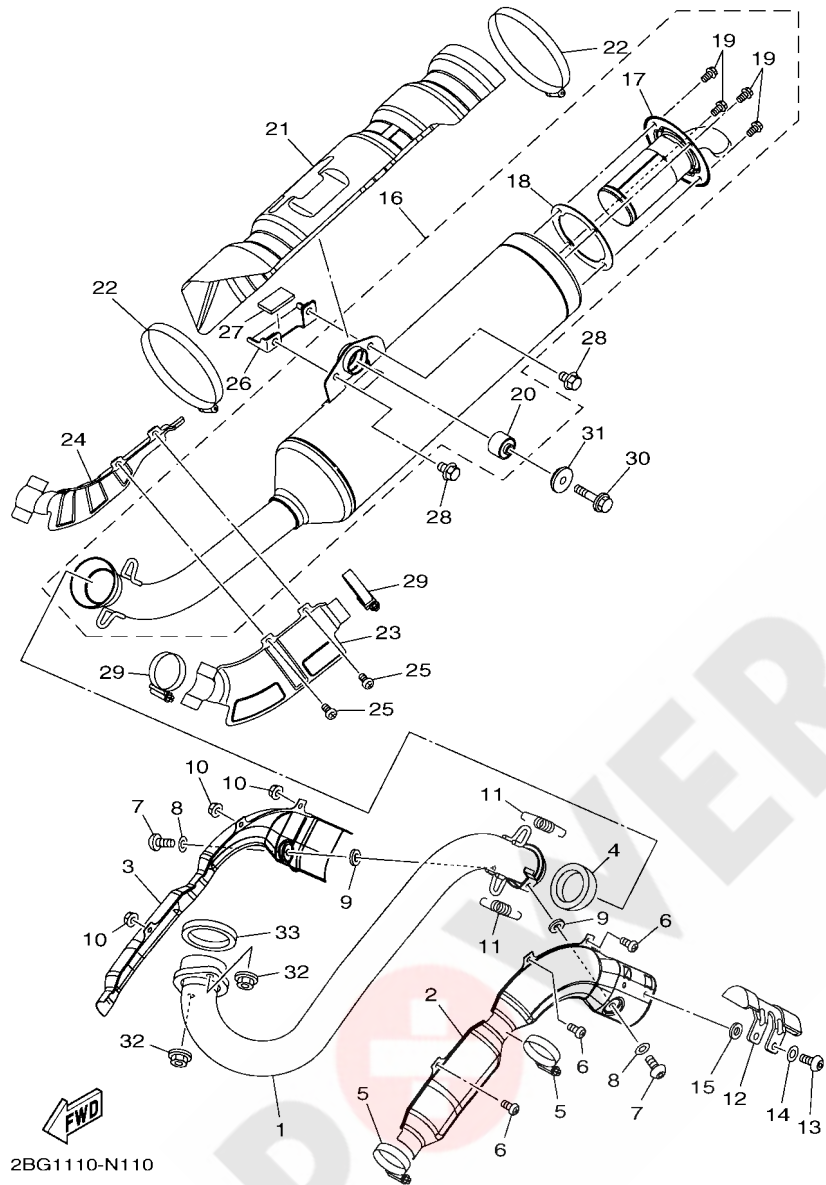
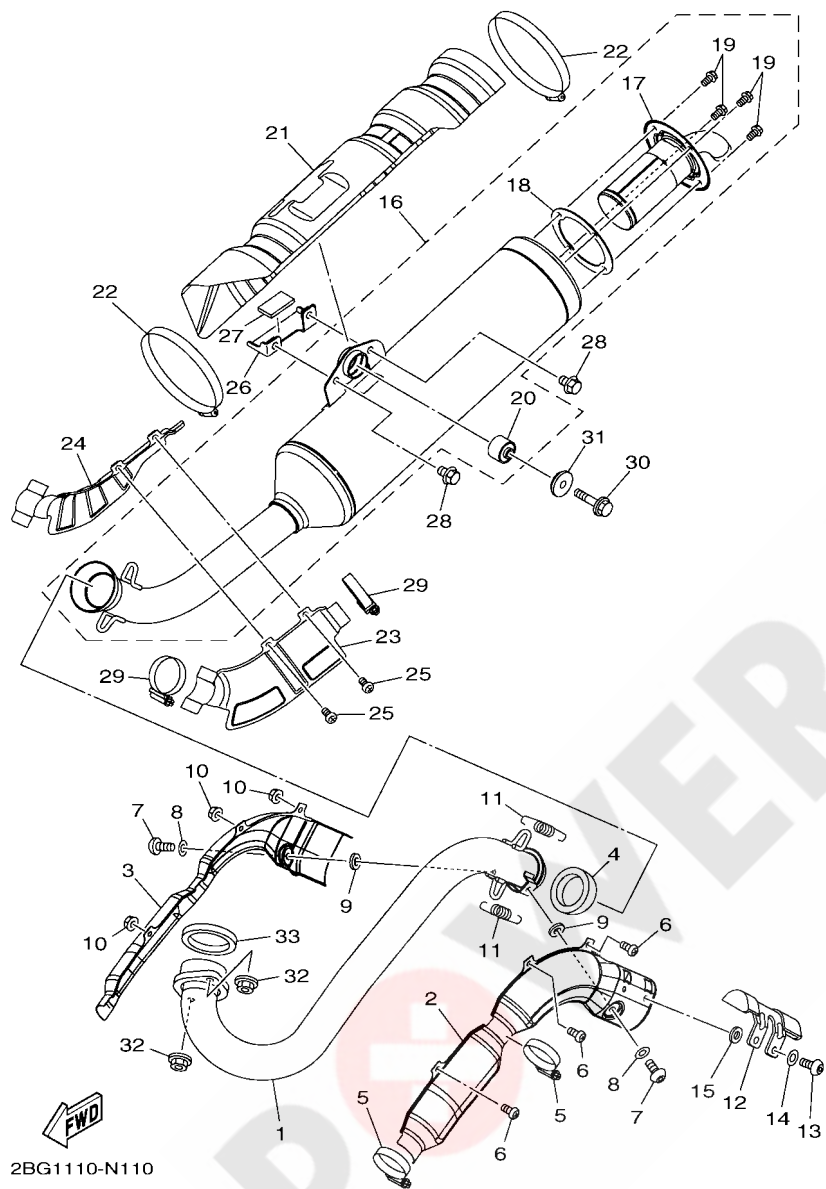

FIG. 11 EXHAUST

REF. NO.	PART NO.	DESCRIPTION	EUR				REMARKS
1	2BG-E4611-01	PIPE, EXHAUST 1	1				
2	2BG-E4627-00	COVER, EXHAUST	1				
3	B16-E463B-00	PROTECTOR, EXHAUST PIPE 2	1				
4	1HP-E4714-00	GASKET, MUFFLER	1				
5	90450-45806	HOSE CLAMP ASSY	2				
6	98502-06012	SCREW, PAN HEAD	3				
7	92012-06010	BOLT, BUTTON HEAD	2				
8	92902-06200	WASHER	2				
9	90201-05037	WASHER, PLATE	2				
10	95702-06500	NUT, FLANGE	3				
11	90506-30006	SPRING, TENSION	2				
12	1HP-E4758-00	PROTECTOR, SILENCER	1				
13	92012-06012	BOLT, BUTTON HEAD	2				
14	92902-06200	WASHER	2				
15	90201-05015	WASHER, PLATE	2				
16	B16-E4703-00	MUFFLER COMP. 1	1				
17	2BG-E4780-00	.SPARK ARRESTER ASSY	1				
18	2BG-E4755-00	.GASKET, SILENCER	1				
19	95022-06012	.BOLT, FLANGE	4				
20	1HP-F7414-00	.DAMPER, FOOTREST	1				
21	1HP-E4718-00	PROTECTOR, MUFFLER 1	1				
22	90450-99805	HOSE CLAMP ASSY	2				
23	1HP-E471C-00	PROTECTOR ASSY 1	1				
24	1HP-E472C-00	PROTECTOR ASSY., 2	1				
25	98502-06012	SCREW, PAN HEAD	2				
26	1HP-E477U-00	STOPPER 1	1				
27	1HP-E4733-00	MAT 1	1				

FIG. 11 EXHAUST



REF. NO.	PART NO.	DESCRIPTION	EUR				REMARKS
28	95822-08012	BOLT, FLANGE	2				
29	90450-45806	HOSE CLAMP ASSY	2				
30	95812-08040	BOLT, FLANGE	1				
31	3B4-14759-01	WASHER	1				
32	95702-08500	NUT, FLANGE	2				
33	3EG-14613-00	GASKET, EXHAUST PIPE	1				

FIG. 12 CRANKCASE

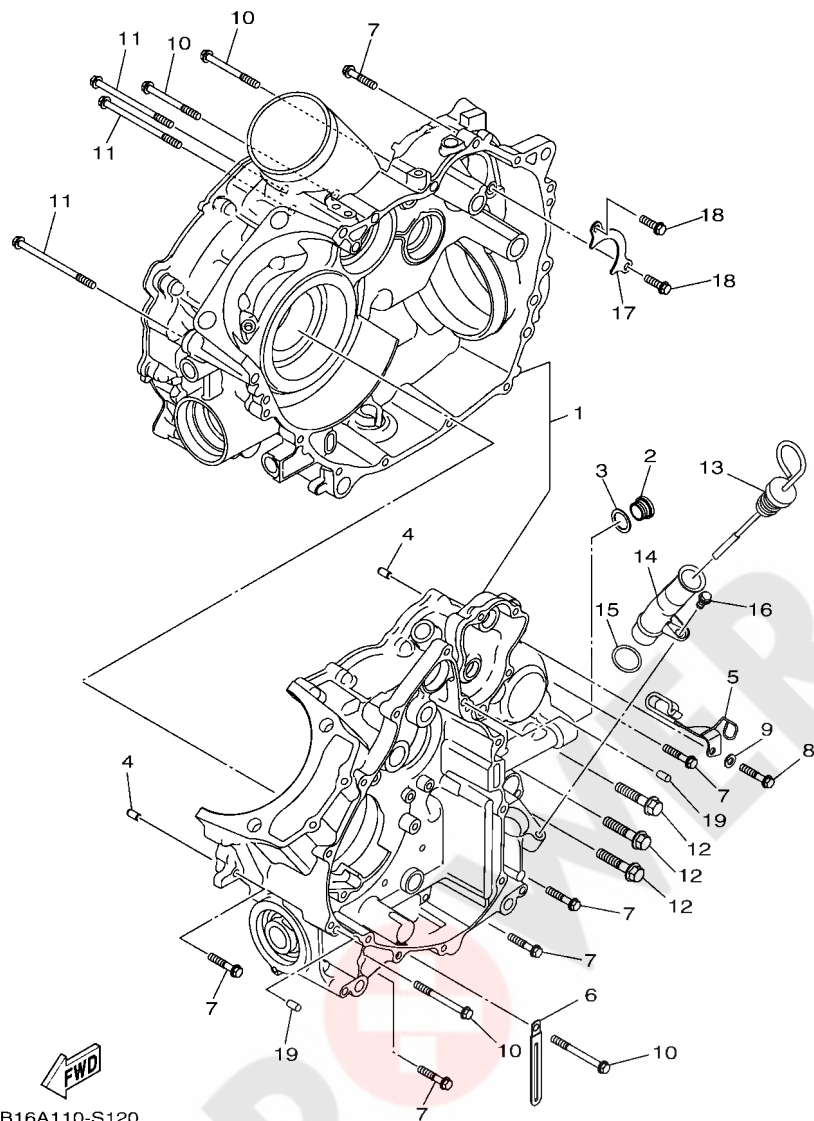

B16A110-S120

REF. NO.	PART NO.	DESCRIPTION	EUR				REMARKS
1	2MB-E5100-01	CRANKCASE ASSY	1				
2	2MB-E5167-00	PLUG, BLIND 1	1				
3	2MB-E5175-00	GASKET, BLIND PLUG 1	1				
4	2MB-E5184-00	PIN, DOWEL	2				
5	B16-E546C-00	HOLDER	1				
6	B16-E5484-00	CLAMP 2	1				
7	2MB-E5481-50	BOLT 1	6				
8	B16-E5481-00	BOLT 1	1				
9	B16-E5158-00	WASHER	1				
10	2MB-E5481-C0	BOLT 1	4				
11	2MB-E5481-90	BOLT 1	3				
12	2MB-E2623-00	BOLT	3				
13	B16-E5362-00	PLUG, OIL LEVEL	1				
14	B16-E5112-00	PIPE, OIL	1				
15	2MB-E2439-00	O-RING	1				
16	2MB-E5481-60	BOLT 1	1				
17	2MB-E5388-00	PLATE, BEARING COVER	1				
18	2MB-E5481-10	BOLT 1	2				
19	2MB-E5184-00	PIN, DOWEL	2				

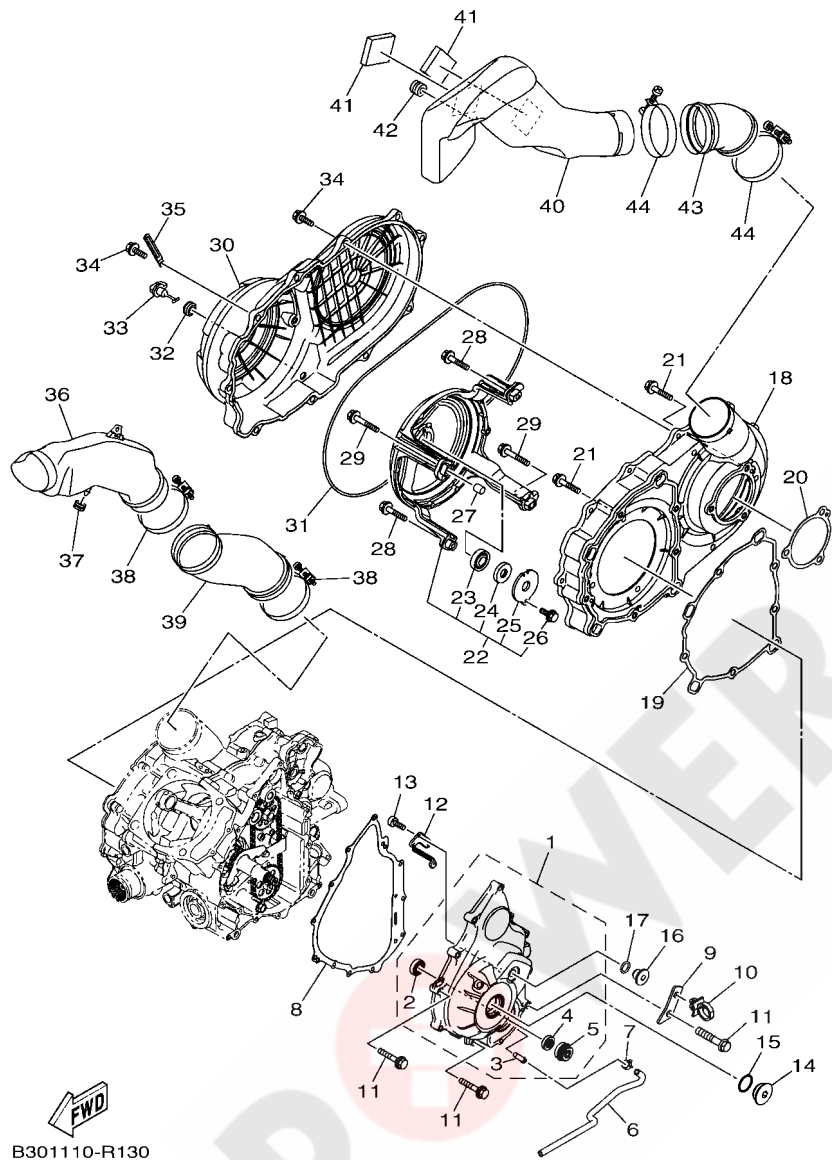

B301110-R130

FIG. 13 CRANKCASE COVER 1

REF. NO.	PART NO.	DESCRIPTION	EUR				REMARKS
1	2MB-E5409-00	CRANKCASE COVER ASSY	1				
2	2MB-E5596-01	.BEARING	1				
3	2MB-E243K-00	.PIPE, DRAIN	1				
4	2MB-E511A-00	.OIL SEAL	1				
5	2MB-E2438-00	.SEAL, MECHANICAL	1				
6	2MB-E244H-00	HOSE 5	1				
7	2MB-E5179-00	CLIP	1				
8	2MB-E5451-00	GASKET, CRANKCASE COVER 1	1				
9	B16-E5191-00	PLATE	1				
10	B16-H1128-00	CLAMP	1				
11	2MB-E5481-50	BOLT 1	11				
12	2MB-E5113-00	PLATE	1				
13	2MB-E5187-00	BOLT	2				
14	2MB-E5168-00	PLUG, BLIND 2	1				
15	2MB-E511C-00	O-RING	1				
16	2MB-E5169-00	PLUG, BLIND 2	1				
17	2MB-E4G97-00	O-RING	1				
18	B16-E5421-00	COVER, CRANKCASE 2	1				
19	2MB-E5453-00	GASKET	1				
20	2MB-E5315-00	SEAL, CRANKCASE	1				
21	2MB-E5482-10	BOLT 2	8				
22	2MB-E5480-00	HOUSING ASSY	1				
23	2MB-E5693-00	.BEARING	1				
24	2MB-E4005-00	.OIL SEAL	1				
25	2MB-E5381-00	.PLATE, BEARING COVER	1				
26	2MB-E5482-00	.BOLT 2	1				
27	2MB-E5181-00	PIN, DOWEL	2				

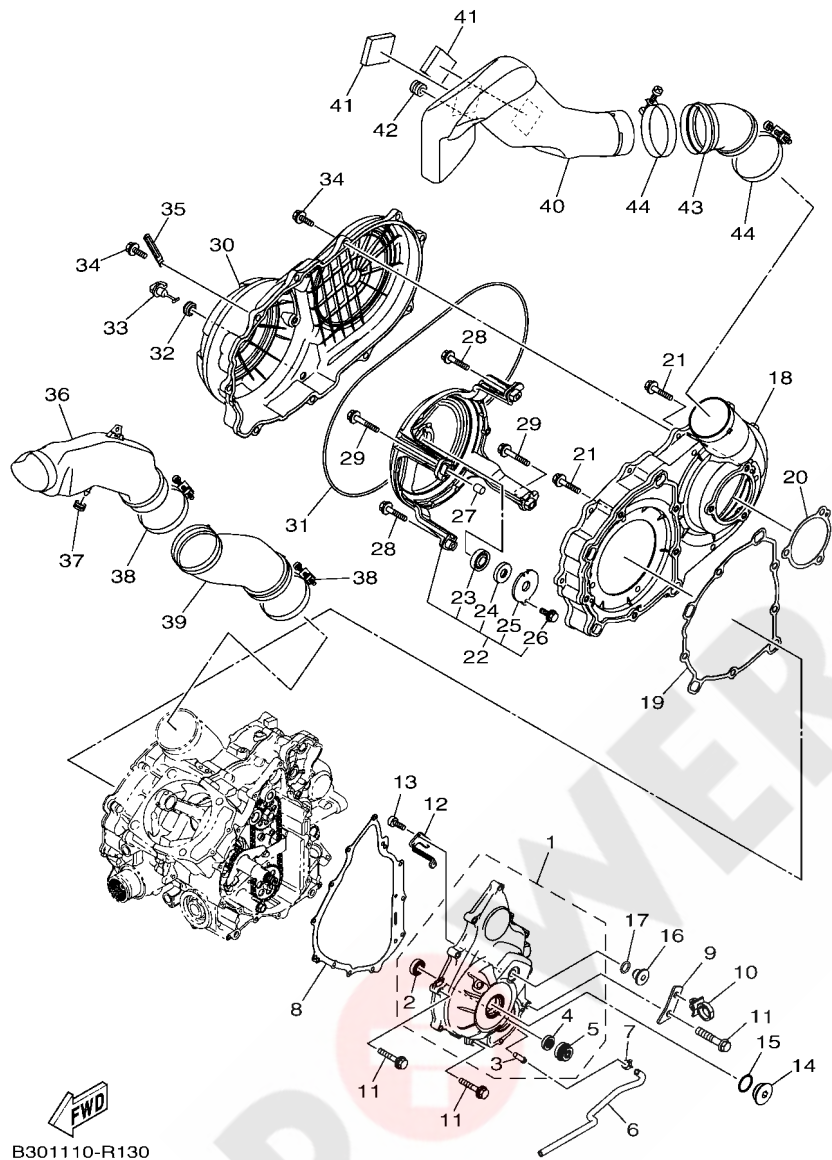
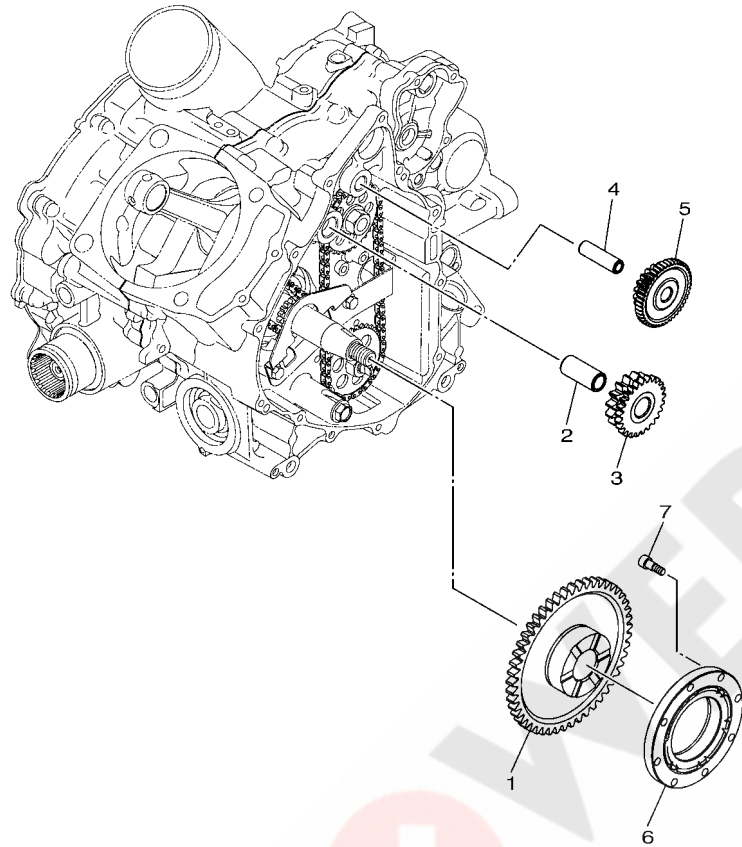

FIG. 13 CRANKCASE COVER 1

REF. NO.	PART NO.	DESCRIPTION	EUR				REMARKS
28	2MB-E5482-10	BOLT 2	2				
29	2MB-E5482-30	BOLT 2	2				
30	B16-E5431-00	COVER, CRANKCASE 3	1				
31	2MB-E5379-00	SEAL, CRANKCASE	1				
32	2MB-E5365-00	GROMMET	1				
33	2MB-E5351-00	PLUG, DRAIN	1				
34	2MB-E5768-00	BOLT	12				
35	B16-E5484-00	CLAMP 2	1				
36	1HP-E5471-00	DUCT, AIR	1				
37	90480-13567	GROMMET	1				
38	90460-85135	CLAMP, HOSE	2				
39	B16-E5472-00	SEAL, AIR DUCT	1				
40	1HP-E5473-00	DUCT, AIR	1				
41	1S3-82123-00	SEAT, BATTERY	2				
42	90480-13398	GROMMET	1				
43	1HP-E5474-00	SEAL, AIR DUCT	1				
44	90460-85135	CLAMP, HOSE	2				

FIG. 14 STARTER CLUTCH



REF. NO.	PART NO.	DESCRIPTION	EUR				REMARKS
1	2MB-E5515-00	GEAR 3	1				
2	2MB-E5522-00	SHAFT 2	1				
3	2MB-E5517-01	GEAR, IDLER 2	1				
4	2MB-E5521-00	SHAFT 1	1				
5	2MB-E5512-00	GEAR, IDLER 1	1				
6	2MB-E5590-00	STARTER ONE-WAY ASSY	1				
7	2MB-E6777-00	BOLT	8				



B161110-R140

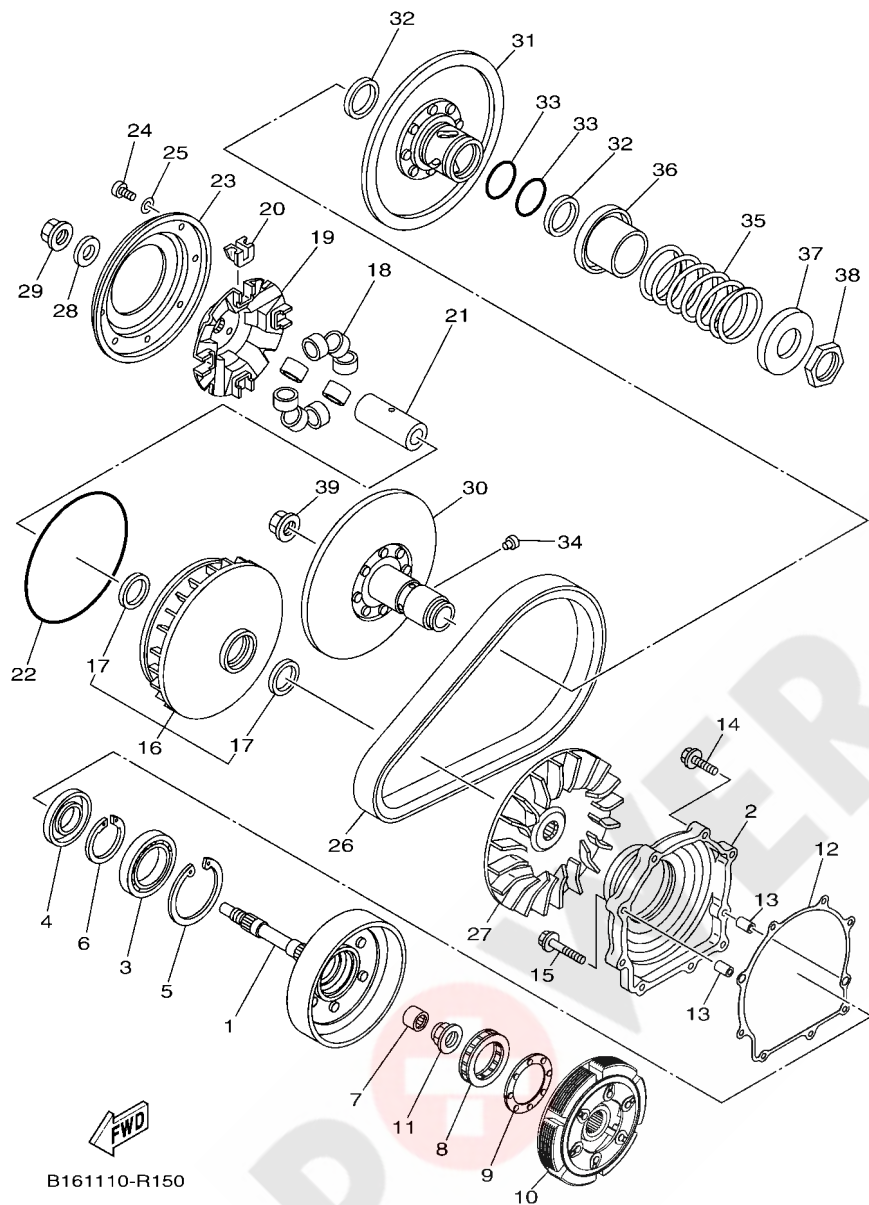

FIG. 15 CLUTCH

REF. NO.	PART NO.	DESCRIPTION	EUR				REMARKS
1	B16-E6611-00	CLUTCH HOUSING COMP.	1				
2	2MB-E5163-00	HOUSING, BEARING 1	1				
3	2MB-E6642-00	BEARING, CLUTCH AXLE	1				
4	2MB-E511B-00	OIL SEAL	1				
5	2MB-E6819-00	CIRCLIP, CLUTCH	1				
6	2MB-E5744-00	CIRCLIP	1				
7	2MB-E7678-00	BEARING	1				
8	2MB-E6664-00	BEARING, ONE WAY	1				
9	2MB-E6717-00	RING, SEAL	1				
10	2MB-E6620-00	CLUTCH CARRIER ASSY	1				
11	2MB-E6134-00	NUT, LOCK	1				
12	2MB-E5463-00	GASKET, 2	1				
13	2MB-E5181-00	PIN, DOWEL	2				
14	2MB-E5481-50	BOLT 1	7				
15	2MB-E5481-30	BOLT 1	2				
16	B16-E7606-00	PRIMARY SLIDING SHEAVE COMP.	1				
17	2MB-F3145-00	.OIL SEAL	2				
18	B16-E7632-00	WEIGHT	8				
19	3B4-17623-02	CAM	1				
20	B16-E7653-00	SLIDER	4				
21	B16-E7645-00	COLLAR	1				
22	2MB-E3473-00	O-RING	1				
23	2MB-E7639-00	STOPPER	1				
24	2MB-E1813-00	SCREW, PAN HEAD	8				
25	2MB-E1558-00	WASHER 2	8				
26	B16-E7641-00	V-BELT	1				
27	3B4-17611-00	SHEAVE, PRIMARY FIXED	1				

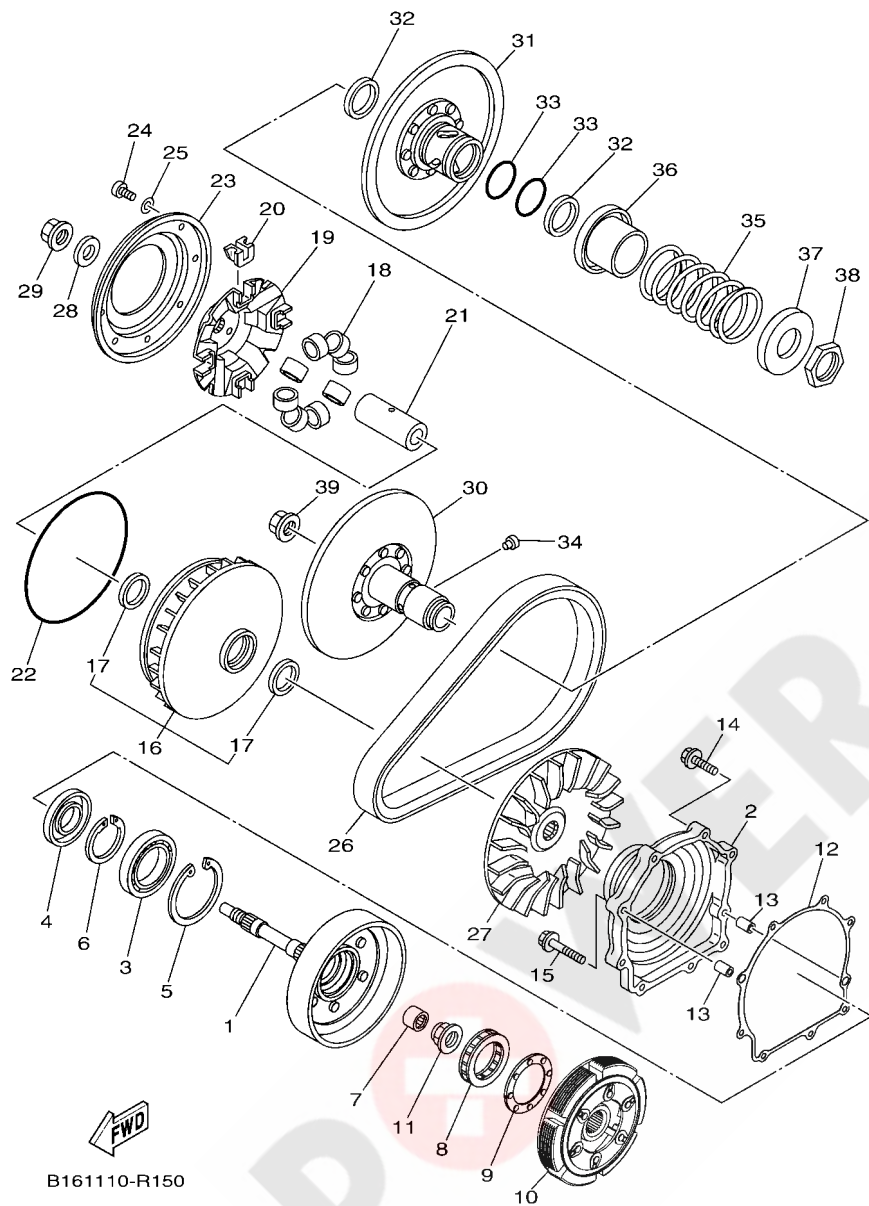
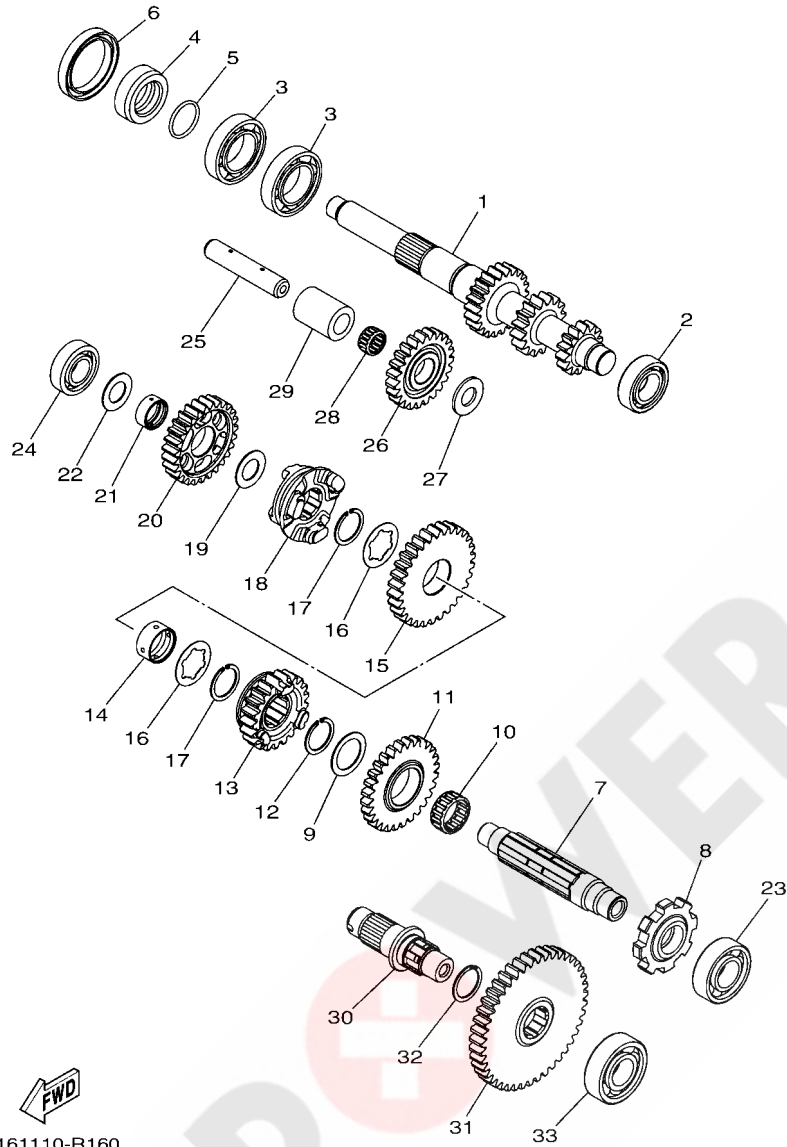

FIG. 15 CLUTCH

REF. NO.	PART NO.	DESCRIPTION	EUR				REMARKS
28	2MB-E7648-00	WASHER	1				
29	2MB-E7668-00	NUT	1				
30	3B4-17660-10	SECONDARY FIXED SHEAVE COMP.	1				
31	3B4-17670-10	SECONDARY SLIDING SHEAVE	1				
32	93104-41119	OIL SEAL	2				
33	93210-44545	O-RING	2				
34	4CW-17664-00	PIN, GUIDE	4				
35	90501-650A0	SPRING, COMPRESSION	1				
36	4WV-17684-00	SEAT, SECONDARY SPRING	1				
37	4WV-17644-00	SEAT, SPRING	1				
38	90170-36279	NUT	1				
39	2MB-E7668-00	NUT	1				

FIG. 16 TRANSMISSION



B161110-R160

REF. NO.	PART NO.	DESCRIPTION	EUR				REMARKS
1	B16-E7681-00	SHAFT, SECONDARY	1				
2	2MB-E7156-00	BEARING 1	1				
3	2MB-E7166-00	BEARING 2	2				
4	2MB-E7158-00	COLLAR 1	1				
5	2MB-E76F5-00	O-RING	1				
6	2MB-E76F3-00	OIL SEAL	1				
7	2MB-E7421-00	AXLE, DRIVE	1				
8	B16-E7473-00	STOPPER	1				
9	2MB-E7116-00	WASHER, GEAR HOLD 1	1				
10	2MB-E1428-00	BEARING 1	1				
11	2MB-E7253-00	GEAR, REVERSE WHEEL 2 (28T)	1				
12	2MB-E662A-00	CIRCLIP	1				
13	2MB-E7582-00	GEAR, MIDDLE DRIVE (21T)	1				
14	2MB-E7258-00	COLLAR 1	1				
15	2MB-E7233-00	GEAR, LOW WHEEL (31T)	1				
16	2MB-E7126-00	WASHER, GEAR HOLD 2	2				
17	2MB-E662A-00	CIRCLIP	2				
18	B16-E7285-00	CLUTCH, DOG	1				
19	2MB-E7136-00	WASHER, GEAR HOLD 3	1				
20	B16-E7223-00	GEAR, HIGH WHEEL (27T)	1				
21	2MB-E7268-00	COLLAR 2	1				
22	2MB-E7154-00	WASHER, GEAR HOLD	1				
23	2MB-E1429-00	BEARING 2	1				
24	2MB-E142A-00	BEARING	1				
25	2MB-E7432-00	AXLE, IDLE	1				
26	2MB-E7243-00	GEAR, REVERSE WHEEL 1 (23T)	1				
27	2MB-E7059-00	WASHER,2	1				

FIG. 16 TRANSMISSION

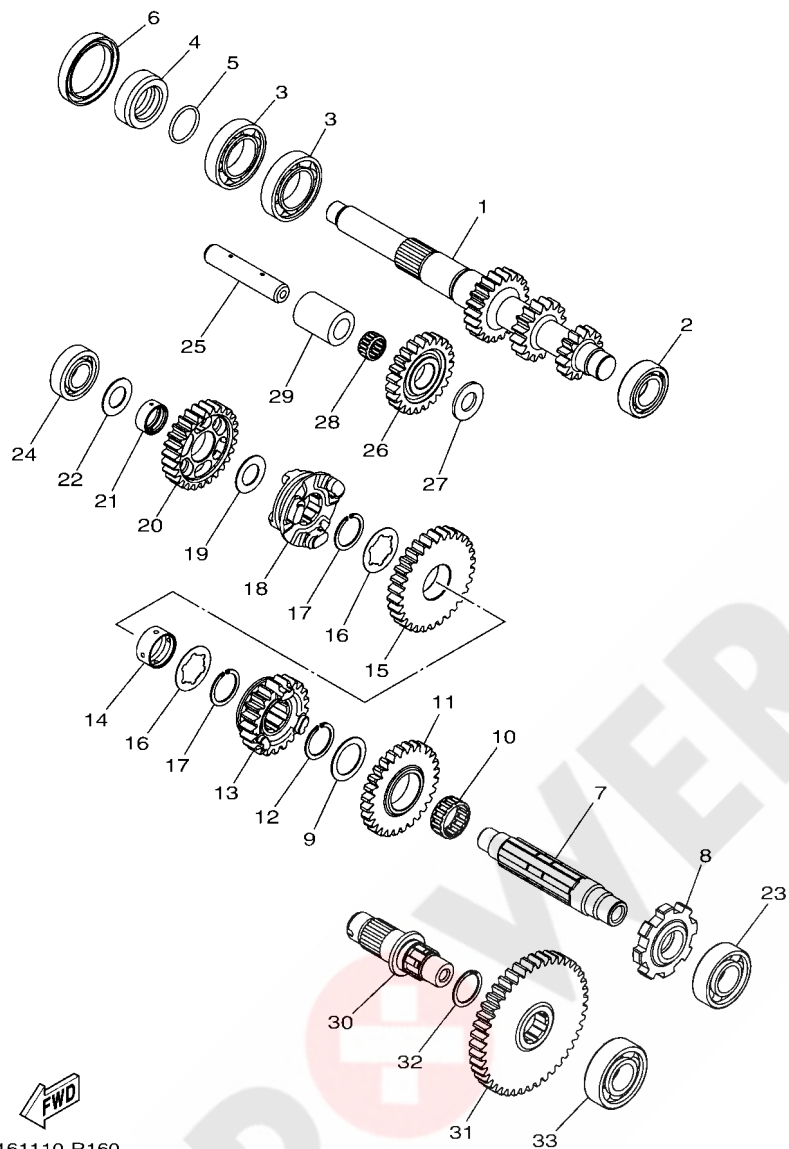

B161110-R160

REF. NO.	PART NO.	DESCRIPTION	EUR				REMARKS
28	2MB-E142B-00	BEARING 4	1				
29	2MB-E7278-00	COLLAR	1				
30	2MB-E7523-00	SHAFT	1				
31	2MB-E7583-00	GEAR, MIDDLE DRIVEN (43T)	1				
32	2MB-E662A-00	CIRCLIP	1				
33	2MB-E4814-00	BEARING	1				

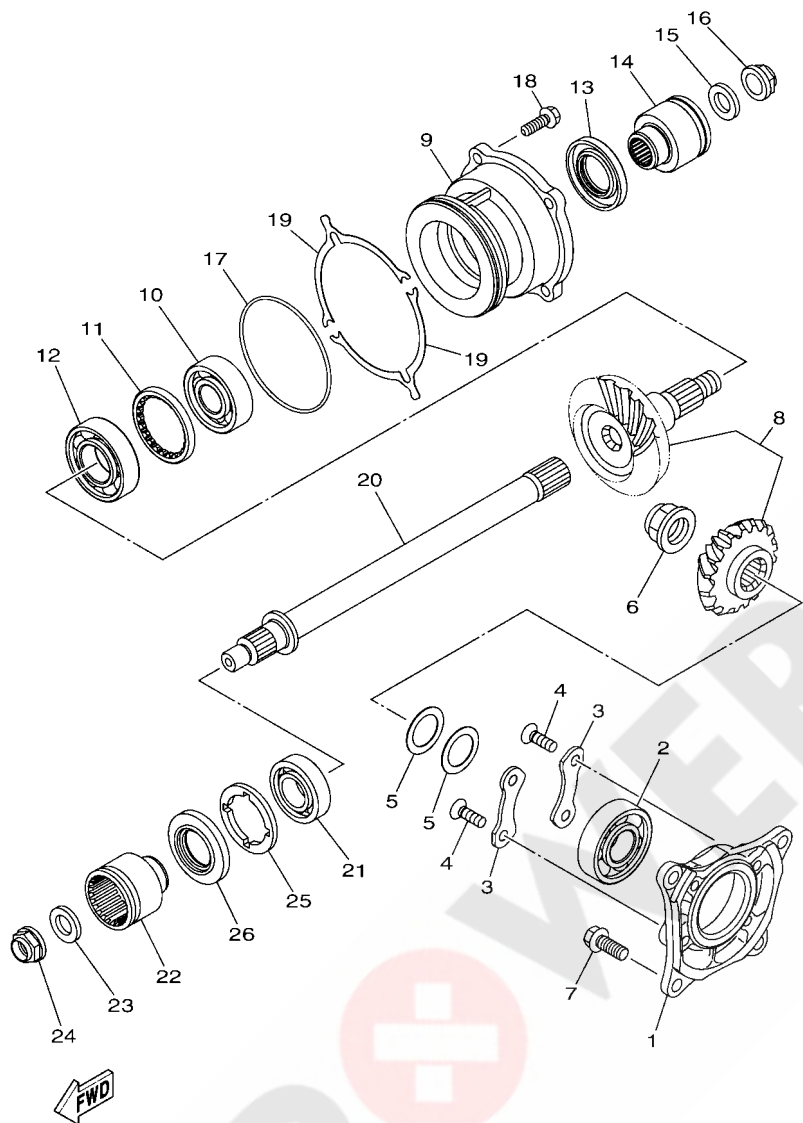

B161110-R170

FIG. 17 MIDDLE DRIVE GEAR

REF. NO.	PART NO.	DESCRIPTION	EUR			REMARKS
1	B16-E7521-00	HOUSING, BEARING	1			
2	2MB-E7412-00	BEARING	1			
3	2MB-E5383-00	PLATE, BEARING COVER	2			
4	2MB-E765G-00	SCREW, FIXED	4			
5	2MB-E7417-50	SHIM 1 (0.5T)	2			UR
	2MB-E7417-60	SHIM 1 (0.55T)	2			UR
	2MB-E7417-70	SHIM 1 (0.6T)	2			UR
	2MB-E7417-80	SHIM 1 (0.7T)	2			UR
	2MB-E7417-90	SHIM 1 (0.8T)	2			UR
	2MB-E7417-A0	SHIM 1 (0.9T)	2			UR
	2MB-E7417-B0	SHIM 1 (1.0T)	2			UR
6	2MB-E7463-00	NUT, LOCK	1			
7	2MB-E22A1-00	BOLT 2	4			
8	B16-17530-00	PINION SET	1			
9	2MB-E7551-00	HOUSING, BEARING	1			
10	2MB-E7413-00	BEARING 2	1			
11	2MB-E7589-00	NUT	1			
12	2MB-E7422-00	BEARING 1	1			
13	2MB-E7499-00	OIL SEAL	1			
14	2MB-E7832-00	COUPLING	1			
15	B16-E7058-00	WASHER,1	1			
16	2MB-E6647-00	NUT	1			
17	2MB-E76F4-00	O-RING	1			
18	2MB-E2615-00	BOLT	4			
19	2MB-E7531-00	SHIM, PINION (0.1T)	2			UR
	2MB-E7531-10	SHIM, PINION (0.15T)	2			UR
	2MB-E7531-20	SHIM, PINION (0.2T)	2			UR

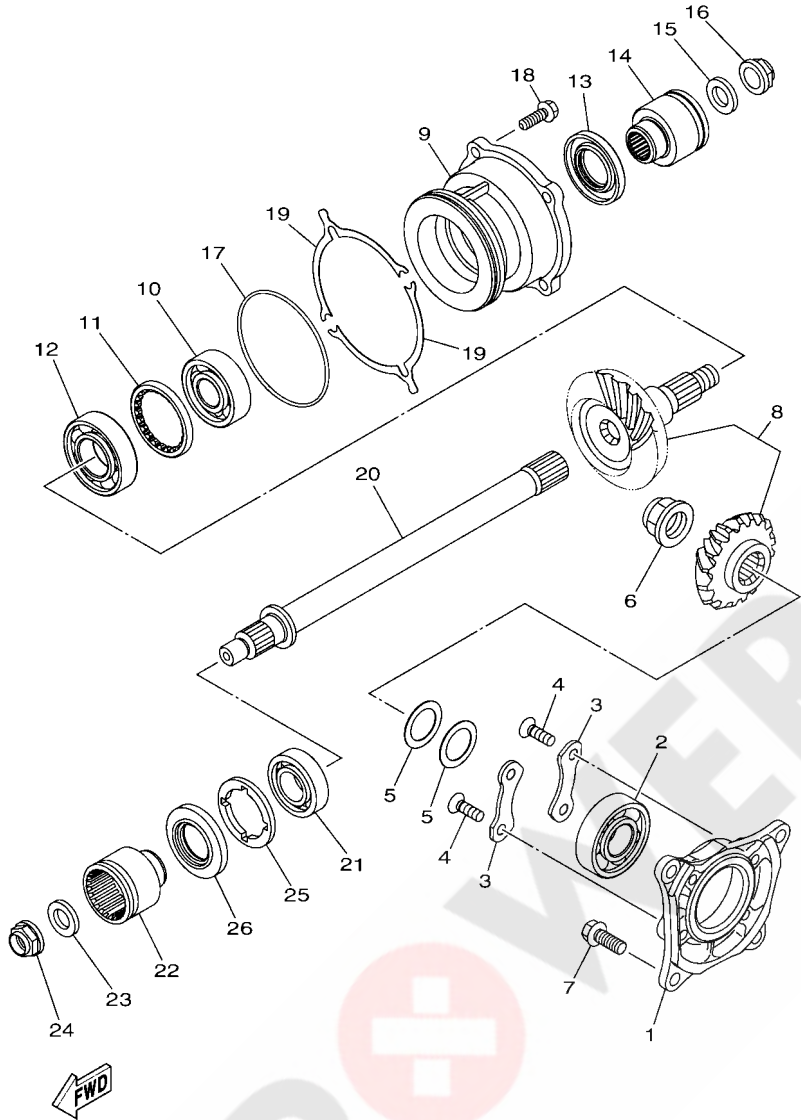

B161110-R170

FIG. 17 MIDDLE DRIVE GEAR

REF. NO.	PART NO.	DESCRIPTION	EUR				REMARKS
19	2MB-E7531-30	SHIM, PINION (0.3T)	2				UR
	2MB-E7531-40	SHIM, PINION (0.4T)	2				UR
	2MB-E7531-50	SHIM, PINION (0.5T)	2				UR
	2MB-E7531-60	SHIM, PINION (0.6T)	2				UR
20	B16-E761A-00	SHAFT 1	1				
21	2MB-E7423-00	BEARING 2	1				
22	2MB-E7832-00	COUPLING	1				
23	B16-E7058-00	WASHER,1	1				
24	2MB-E6647-00	NUT	1				
25	2MB-E7642-00	NUT, BEARING	1				
26	2MB-E7499-00	OIL SEAL	1				

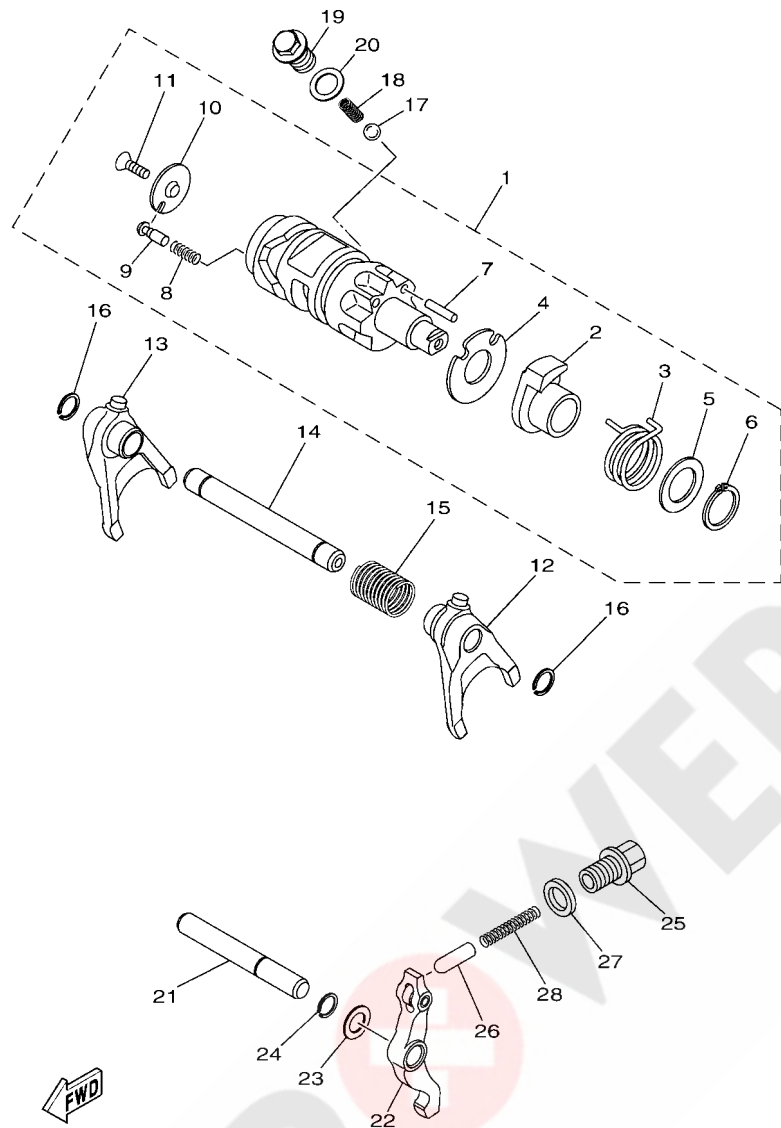

B161110-R180

FIG. 18 SHIFT CAM & FORK

REF. NO.	PART NO.	DESCRIPTION	EUR				REMARKS
1	B16-E8540-00	SHIFT CAM ASSY	1				
2	B16-E8171-00	.CAM, LEVER	1				
3	B16-E8124-00	.SPRING, SHAFT RETURN	1				
4	B16-E8331-00	.PLATE, SHIFT CAM	1				
5	B16-E8435-00	.SPACER, CAM SHAFT	1				
6	B16-E8135-00	.CLIP, SHIFT SHAFT	1				
7	B16-E8126-00	.PIN, LEVER	1				
8	2MB-E8222-00	.SPRING 2	1				
9	2MB-E8542-00	.POINT, NEUTRAL	1				
10	2MB-E8566-00	.PLATE, SIDE 2	1				
11	2MB-E8563-00	.SCREW, STOPPER PLATE	1				
12	2MB-E8511-00	FORK, SHIFT 1	1				
13	B16-E8512-00	FORK, SHIFT 2	1				
14	B16-E8531-00	BAR, SHIFT FORK GUIDE 1	1				
15	2MB-E8123-00	SPRING	1				
16	2MB-E5597-00	CIRCLIP 2	2				
17	2MB-E8218-00	BALL	1				
18	2MB-E8143-00	SPRING	1				
19	2MB-E8119-00	BOLT, SHIFT	1				
20	2MB-E8363-00	GASKET	1				
21	B16-E8318-00	SHAFT, SHIFTER	1				
22	B16-E8140-00	STOPPER LEVER ASSY	1				
23	B16-E8139-00	WASHER, LOCK	1				
24	2MB-E5597-00	CIRCLIP 2	1				
25	B16-E8177-00	BOLT, STOPPER	1				
26	B16-E8547-00	STOPPER, CAM	1				
27	2MB-E8363-00	GASKET	1				

FIG. 19 SHIFT SHAFT

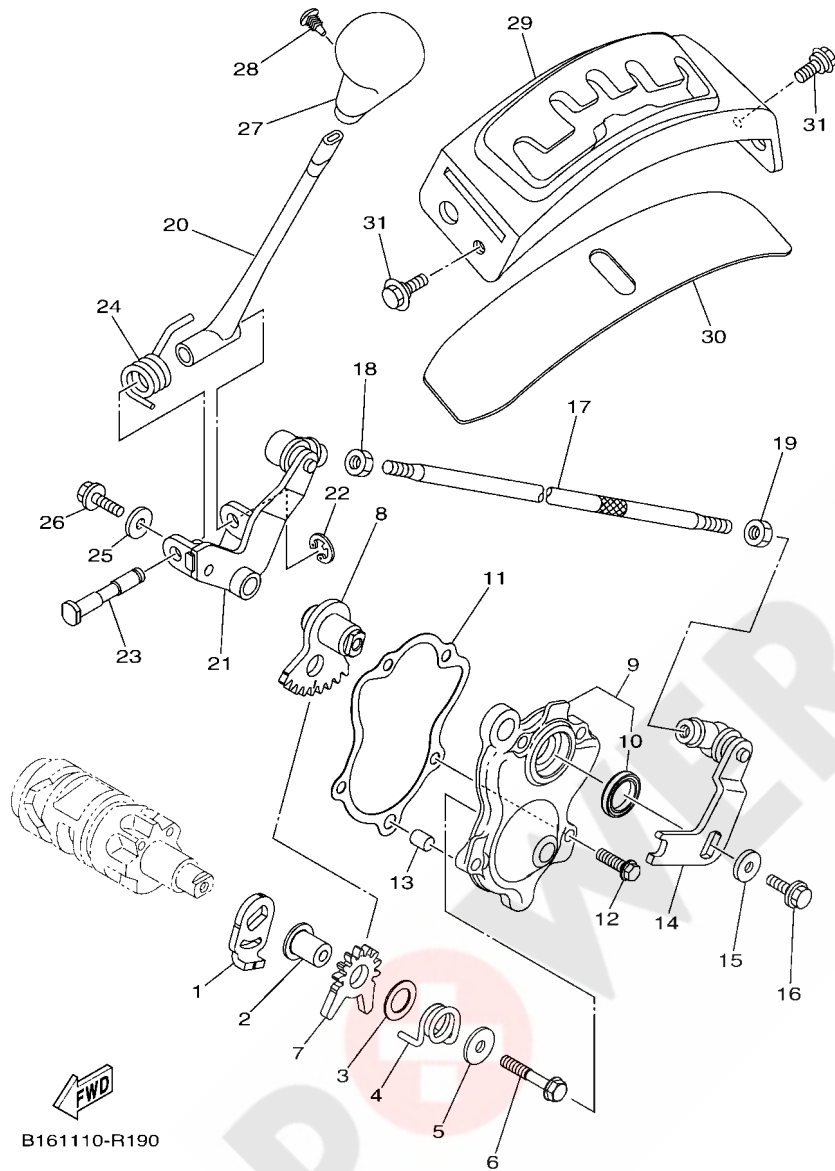

REF. NO.	PART NO.	DESCRIPTION	EUR				REMARKS
1	B16-E8198-00	LEVER	1				
2	2MB-E8413-00	COLLAR, SHIFTER	1				
3	2MB-E8137-00	WASHER 1	1				
4	B16-E8183-00	SPRING	1				
5	2MB-E8138-00	WASHER 2	1				
6	2MB-E5482-20	BOLT 2	1				
7	2MB-E8191-00	LEVER	1				
8	B16-E8103-00	SHIFT SHAFT COMP.	1				
9	B16-E8380-00	SHIFTER BRKT. ASSY	1				
10	B16-E76G3-00	.OIL SEAL 2	1				
11	2MB-E8146-00	GASKET	1				
12	2MB-E5481-10	BOLT 1	4				
13	2MB-E8438-00	PIN, DOWEL	1				
14	28P-18104-00	SHIFT GUIDE COMP.	1				
15	90201-06036	WASHER, PLATE	1				
16	90105-06176	BOLT, FLANGE	1				
17	B16-18115-00	ROD, SHIFT	1				
18	90170-06228	NUT (COUNTER CLOCKWISE)	1				
19	95312-06700	NUT	1				
20	1HP-E8190-01	LEVER COMP. 1	1				
21	1HP-E8169-00	ARM, SHIFT 2	1				
22	99002-06600	CIRCLIP	1				
23	1HP-E8125-00	SHAFT, SHIFT	1				
24	1HP-E8196-00	SPRING, RETURN	1				
25	90201-06036	WASHER, PLATE	1				
26	95812-06016	BOLT, FLANGE	1				
27	28P-18174-00	KNOB, SHIFT LEVER	1				

FIG. 20 FRAME

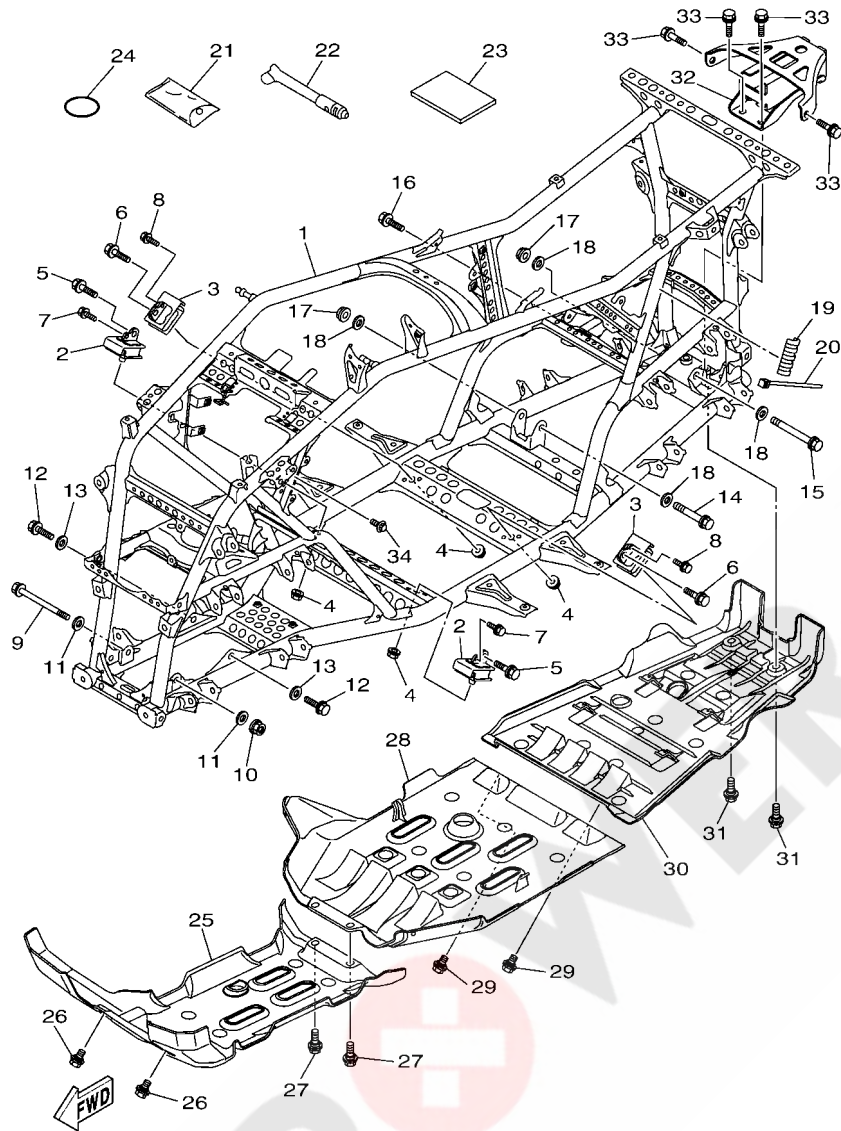

2SM3300-R200

REF. NO.	PART NO.	DESCRIPTION	EUR				REMARKS
1	B16-F1110-00	FRAME COMP.	1				
2	B16-F1485-00	DAMPER, RUBBER 1	2				
3	B16-21485-00	DAMPER, RUBBER 1	2				
4	90185-10011	NUT, SELF-LOCKING	4				
5	2MB-E3574-00	BOLT 2	2				
6	95812-10035	BOLT, FLANGE	2				
7	2MB-E5481-A0	BOLT 1	2				
8	90105-06639	BOLT, FLANGE	2				
9	90105-10219	BOLT, FLANGE	1				
10	90185-10011	NUT, SELF-LOCKING	1				
11	90201-10035	WASHER, PLATE	2				
12	90105-10237	BOLT, FLANGE	2				
13	90201-10035	WASHER, PLATE	2				
14	90105-12803	BOLT, FLANGE	1				
15	90105-12065	BOLT, FLANGE	1				
16	90105-10237	BOLT, FLANGE	1				
17	90185-12002	NUT, SELF-LOCKING	2				
18	90201-12361	WASHER, PLATE	4				
19	3B4-2113B-01	DAMPER	1				
20	90464-40825	CLAMP	1				
21	2BG-F8100-00	TOOL KIT	1				
22	1NV-2811A-01	GAUGE, AIR	1				
23	B16-F8199-62	MANUAL, OWNER'S	1				
24	93210-64297	O-RING	1				
25	B16-F147A-00	GUARD, ENGINE 1	1				
26	90109-06202	BOLT	2				
27	90109-06214	BOLT	2				

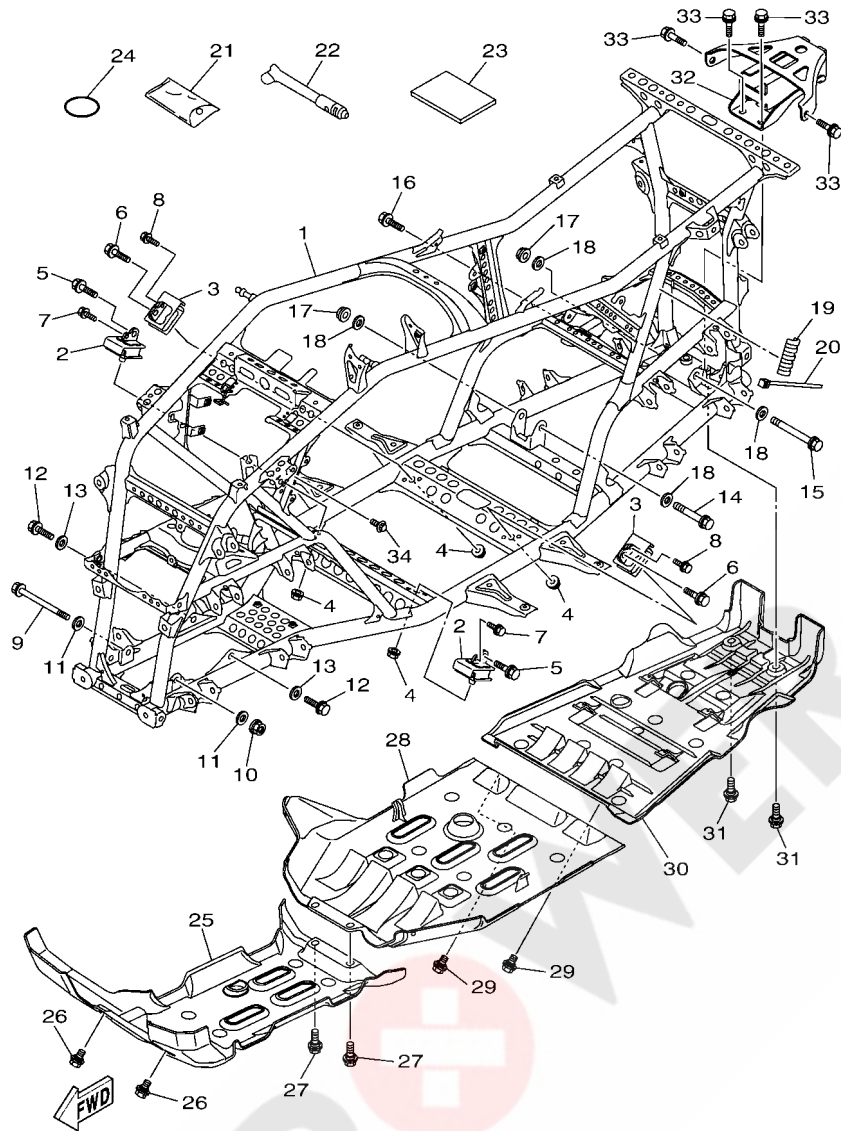

2SM3300-R200

FIG. 20 FRAME

REF. NO.	PART NO.	DESCRIPTION	EUR				REMARKS
28	1HP-F147E-01	GUARD, ENGINE 2	1				
29	90109-06214	BOLT	2				
30	B16-F147F-00	GUARD, ENGINE 3	1				
31	90109-06202	BOLT	2				
32	2SM-F3802-00	REAR HITCH ASSY	1				
33	95812-10016	BOLT, FLANGE	4				
34	95812-06012	BOLT, FLANGE	1				

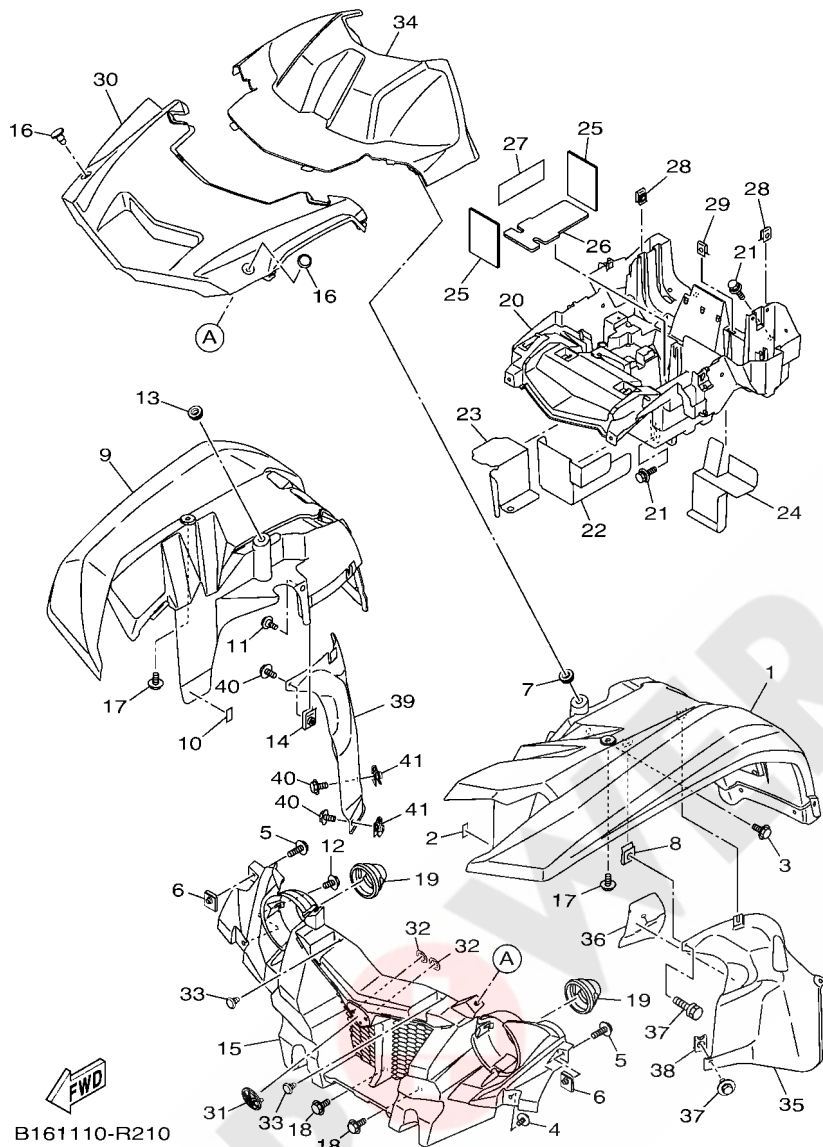

FIG. 21 FRONT FENDER

REF. NO.	PART NO.	DESCRIPTION	EUR				REMARKS
1	B16-F1500-30	FRONT FENDER ASSY	1				
2	3B4-21541-00	DAMPER 1	1				
3	90109-06043	BOLT	1				
4	90119-06152	BOLT, WITH WASHER	1				
5	90119-05193	BOLT, WITH WASHER	2				
6	90183-051A0	NUT, SPRING	2				
7	90480-13398	GROMMET	1				
8	90183-06053	NUT, SPRING	1				
9	B16-F1556-00	FENDER, FRONT 2	1				
10	3B4-21541-00	DAMPER 1	1				
11	90109-06043	BOLT	1				
12	90119-06152	BOLT, WITH WASHER	1				
13	90480-13398	GROMMET	1				
14	90183-06053	NUT, SPRING	1				
15	B16-F8309-00	GRILLE, FRONT	1				
16	90269-07010	RIVET	2				
17	90119-06152	BOLT, WITH WASHER	2				
18	90109-06043	BOLT	2				
19	5UH-F8349-00	CAP	2				
20	1HP-H212B-01	BOX, BATTERY 1	1				
21	90119-06152	BOLT, WITH WASHER	3				
22	1HP-H253E-00	INSULATOR 1	1				
23	1HP-H253F-00	INSULATOR 2	1				
24	1HP-H254E-00	INSULATOR	1				
25	3B4-8233W-10	INSU.	2				
26	3B4-82122-00	SEAT, BATTERY	1				
27	1HP-H2176-00	DAMPER	1				

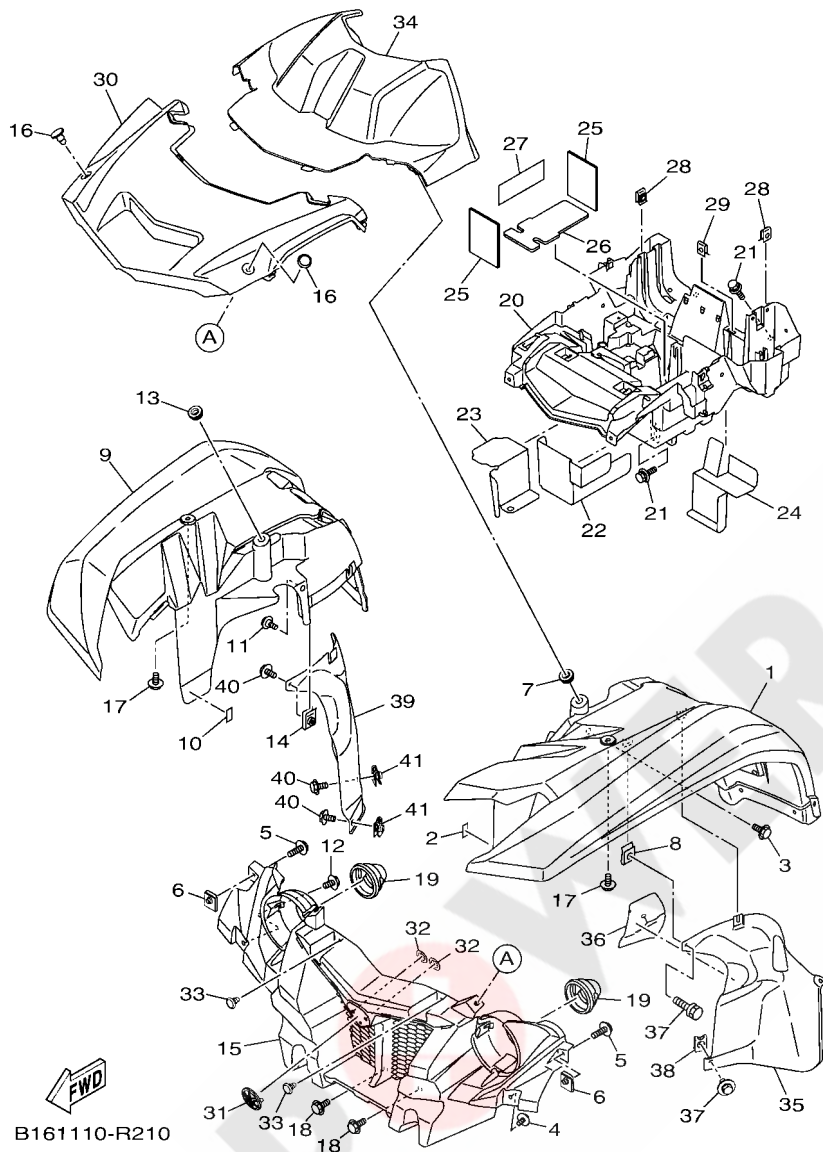
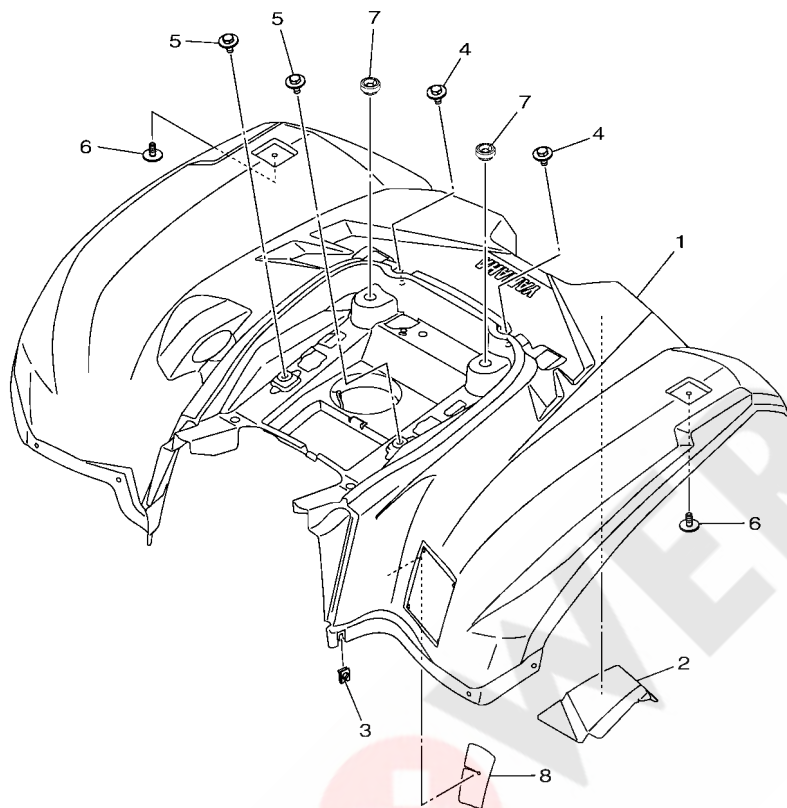

FIG. 21 FRONT FENDER

REF. NO.	PART NO.	DESCRIPTION	EUR				REMARKS
28	90183-06053	NUT, SPRING	3				
29	90183-05008	NUT, SPRING	2				
30	B16-F3391-00	PANEL, FRONT	1				
31	1XD-F175B-01	TUNING FORK MARK	1				
32	90183-06071	NUT, SPRING	2				
33	90269-07010	RIVET	2				
34	B16-F839R-00	PANEL, ACCESSORY	1				
35	1HP-F1552-00	FENDER, INNER	1				
36	1HP-F1575-00	SEAL 1	1				
37	90119-06152	BOLT, WITH WASHER	2				
38	90183-06053	NUT, SPRING	1				
39	1HP-F1553-00	FENDER, INNER 2	1				
40	90119-06152	BOLT, WITH WASHER	3				
41	90183-06053	NUT, SPRING	2				

FIG. 22 REAR FENDER

REF. NO.	PART NO.	DESCRIPTION	EUR				REMARKS
1	B16-F1600-40	REAR FENDER ASSY	1				
2	B16-21652-00	PROTECTOR	1				
3	90183-06053	NUT, SPRING	1				
4	90119-06152	BOLT, WITH WASHER	2				
5	90119-06152	BOLT, WITH WASHER	2				
6	90119-06152	BOLT, WITH WASHER	2				
7	90480-16807	GROMMET	2				
8	B16-F1669-01	SEAL	1				



B161110-R220

FIG. 23 SIDE COVER

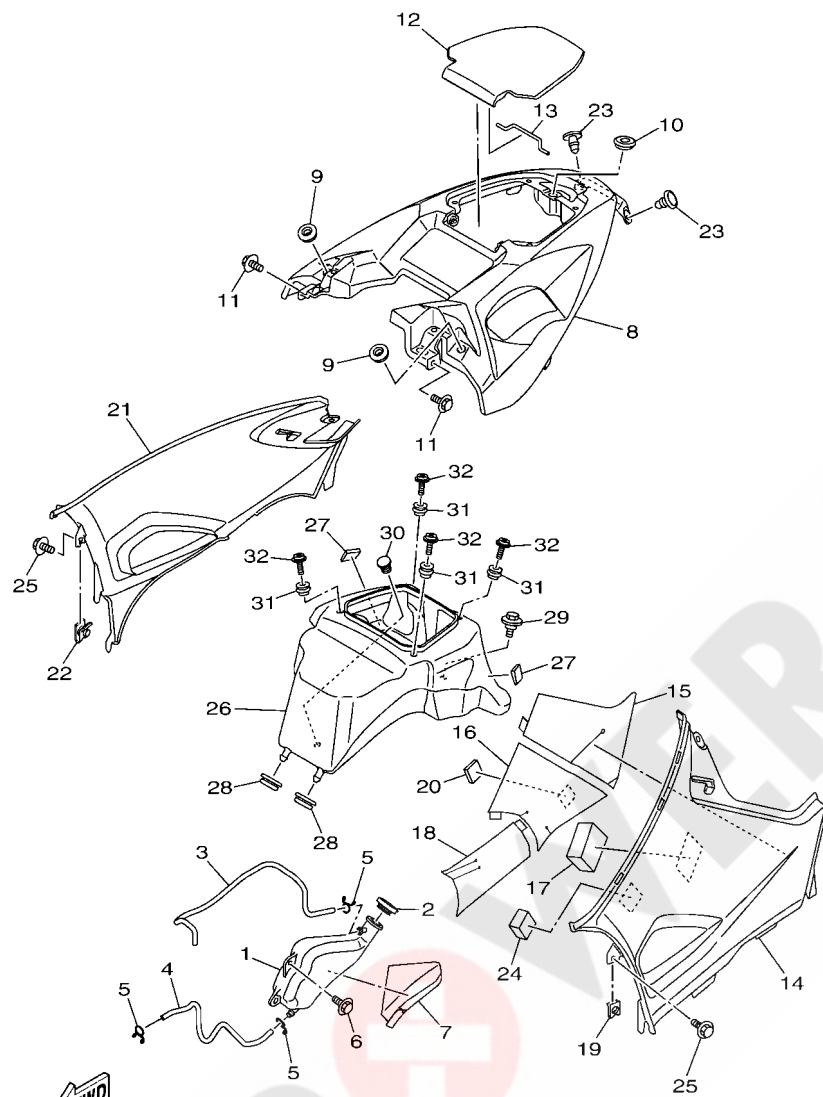

B16A110-S230

REF. NO.	PART NO.	DESCRIPTION	EUR				REMARKS
1	1HP-F1871-01	TANK, RECOVERY	1				
2	1S3-21875-00	CAP	1				
3	90445-08841	HOSE (L540)	1				
4	90445-08840	HOSE (L420)	1				
5	90467-08003	CLIP	3				
6	90119-06152	BOLT, WITH WASHER	2				
7	1HP-F176E-00	PLATE	1				
8	B16-F171A-00	COVER, TOP	1				
9	90480-13567	GROMMET	2				
10	90480-01558	GROMMET	1				
11	90119-06152	BOLT, WITH WASHER	2				
12	B16-F177B-00	LID, COVER	1				
13	3B4-2177K-00	PIN, HINGE	1				
14	B16-F1711-01	COVER, SIDE 1	1				
15	B16-F174A-01	INSULATOR, SIDE COVER	1				
16	B16-F173N-01	SEAL 4	1				
17	3B4-2174Y-00	DAMPER	1				
18	B16-F173M-01	SEAL 3	1				
19	90183-06053	NUT, SPRING	1				
20	3B4-2177N-00	DAMPER, LOCATING 4	1				
21	B16-F1721-01	COVER, SIDE 2	1				
22	90183-06053	NUT, SPRING	1				
23	90269-07010	RIVET	2				
24	90520-50800	DAMPER, PLATE	1				
25	90119-06152	BOLT, WITH WASHER	2				
26	B16-F177A-00	BOX	1				
27	90520-10027	DAMPER, PLATE	2				

FIG. 24 REAR ARM

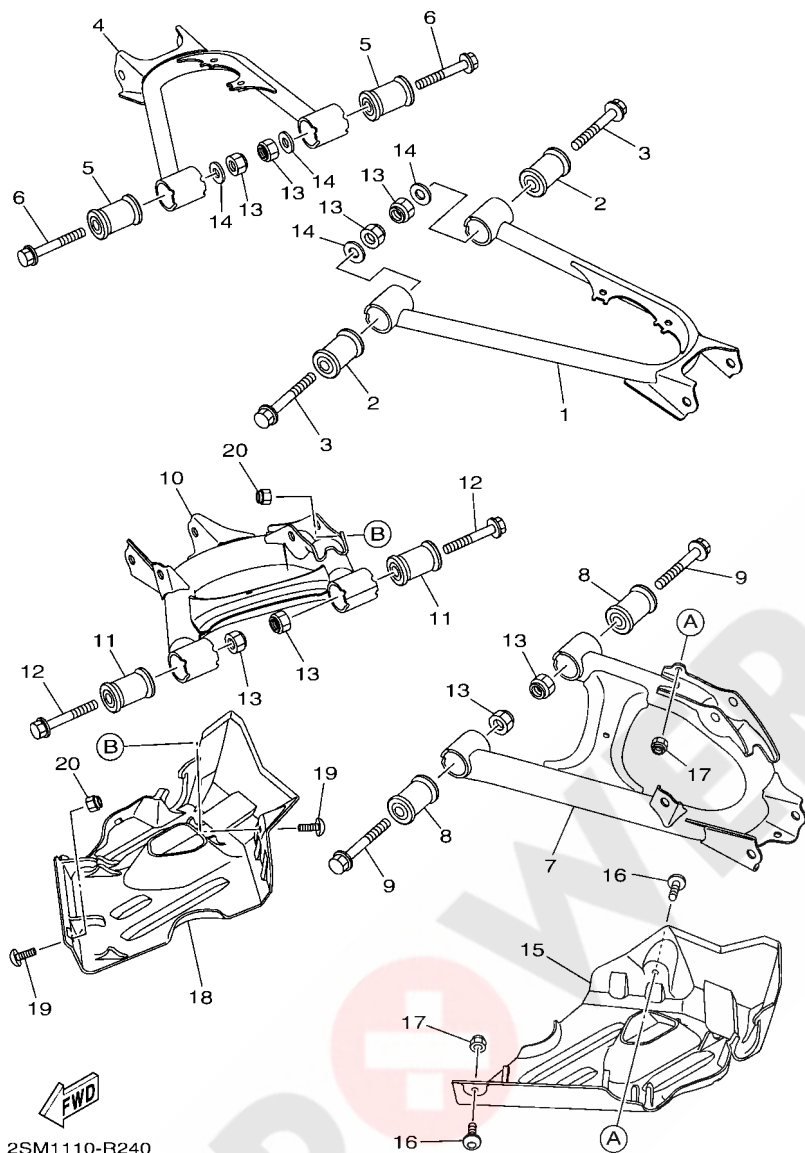

2SM1110-R240

REF. NO.	PART NO.	DESCRIPTION	EUR				REMARKS
1	1HP-F2171-00	ARM, REAR 1	1				
2	1HP-F3526-00	BUSH	2				
3	90105-10011	BOLT, FLANGE	2				
4	1HP-F2172-00	ARM, REAR 2	1				
5	1HP-F3526-00	BUSH	2				
6	90105-10011	BOLT, FLANGE	2				
7	1HP-F217M-00	ARM 1	1				
8	1HP-F3526-00	BUSH	2				
9	90105-10011	BOLT, FLANGE	2				
10	1HP-F217N-00	ARM 2	1				
11	1HP-F3526-00	BUSH	2				
12	90105-10011	BOLT, FLANGE	2				
13	90185-10012	NUT, SELF-LOCKING	8				
14	90201-10035	WASHER, PLATE	4				
15	1HP-F2128-00	COVER, THRUST 1	1				
16	90111-06814	BOLT,HEX. SOCKET BUTTON	2				
17	95702-06300	NUT, NYLON	2				
18	1HP-F2129-00	COVER, THRUST 2	1				
19	90111-06814	BOLT,HEX. SOCKET BUTTON	2				
20	95702-06300	NUT, NYLON	2				

FIG. 25 REAR SUSPENSION

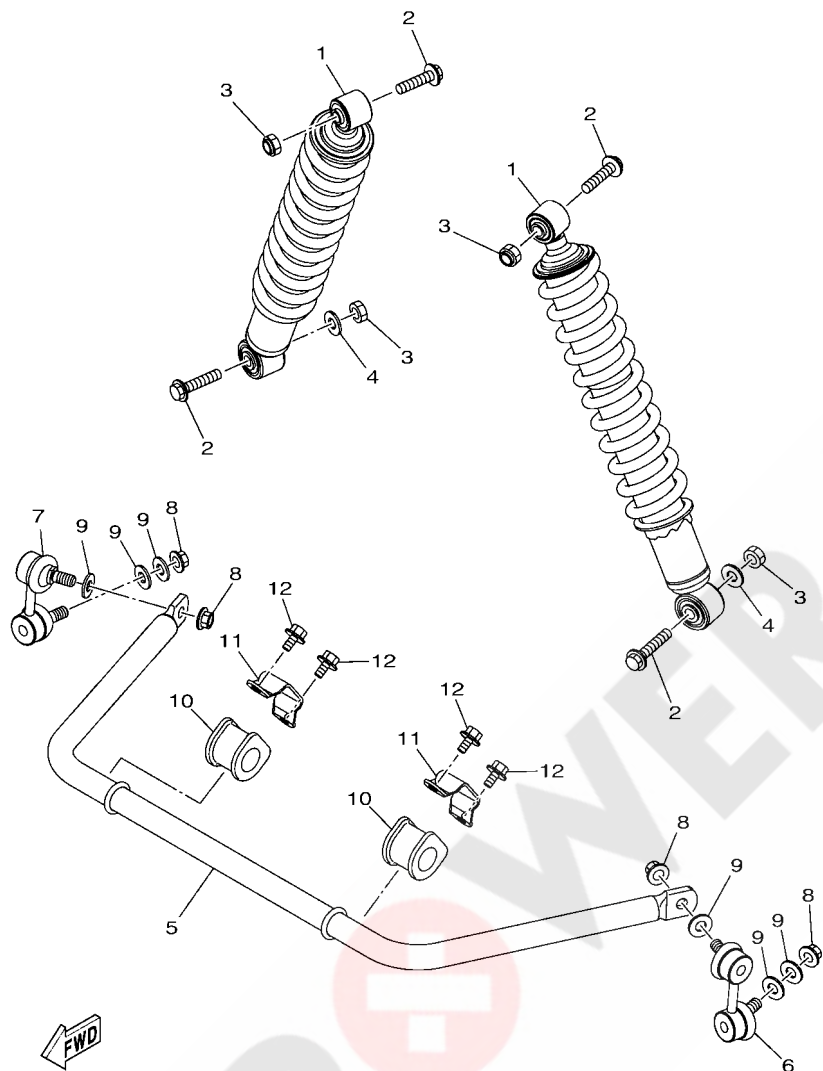

2SM1110-R250

REF. NO.	PART NO.	DESCRIPTION	EUR				REMARKS
1	2SM-F2210-00	SHOCK ABSORBER ASSY, REAR	2				
2	90105-10131	BOLT, FLANGE	4				
3	90185-10012	NUT, SELF-LOCKING	4				
4	90201-10035	WASHER, PLATE	2				
5	1HP-G7491-00	BAR, STABILIZER	1				
6	16B-2385L-10	JOINT, STABILIZER 1	1				
7	16B-2385M-10	JOINT, STABILIZER 2	1				
8	95602-10200	NUT, S/L FLANGE	4				
9	90201-10035	WASHER, PLATE	6				
10	1HP-F386G-00	BUSH, STABILIZER FRONT	2				
11	1HP-F386H-00	COVER, STABILIZER FRONT	2				
12	95812-08014	BOLT, FLANGE	4				

FIG. 26 DRIVE SHAFT

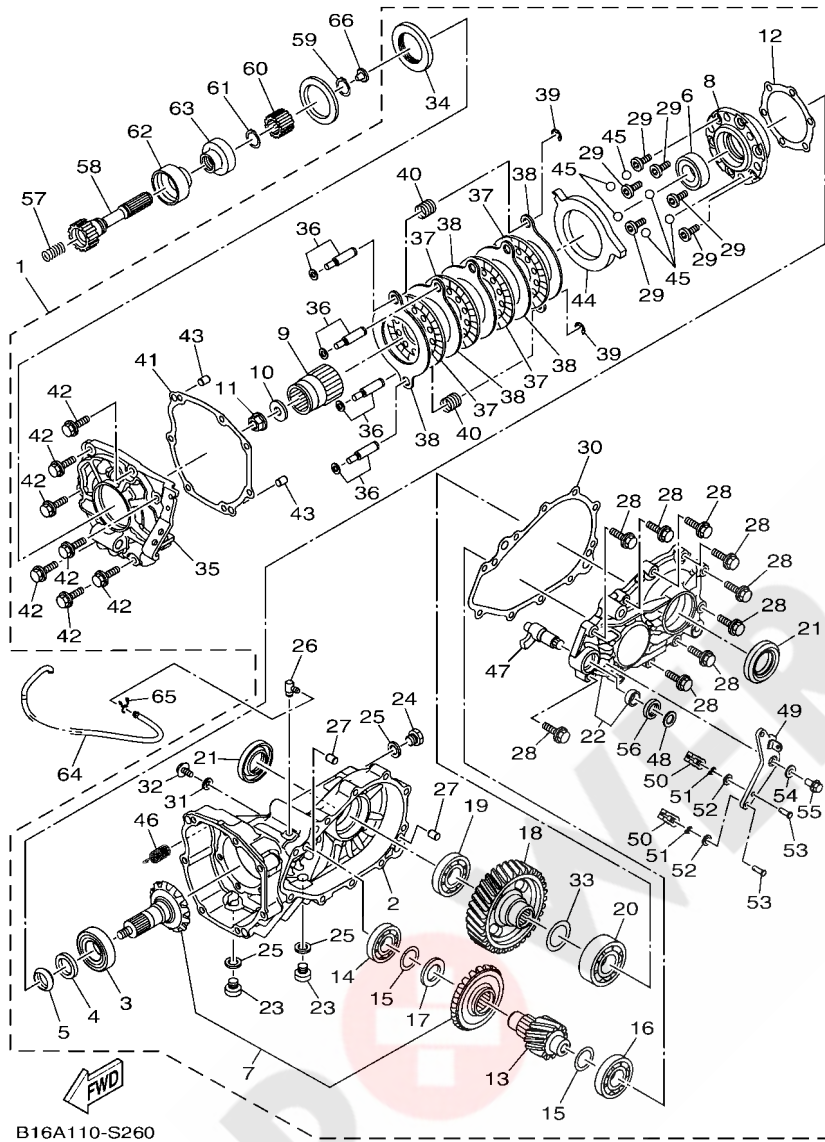

REF. NO.	PART NO.	DESCRIPTION	EUR			REMARKS
1	B16-46101-10	REAR AXLE GEAR CASE ASSY	1			
2	B16-46540-00	.REAR AXLE HOUSING COMP.	1			
3	93332-00046	.BEARING	1			
4	90201-25634	.WASHER, PLATE	1			
5	3B4-46129-00	.SPACER, EXPANSION	1			
6	93332-00053	.BEARING	1			
7	3B4-461A0-00	.RING GEAR SET	1			
8	B16-46144-00	.HOUSING, PINION BEARING	1			
9	B16-46126-00	.COUPLING	1			
10	90201-12029	.WASHER, PLATE	1			
11	90179-12005	.NUT	1			
12	B16-46127-00	.SHIM, DRIVE PINION (0.30T)	1			UR
	B16-46127-10	.SHIM, DRIVE PINION (0.35T)	1			UR
	B16-46127-20	.SHIM, DRIVE PINION (0.40T)	1			UR
	B16-46127-30	.SHIM, DRIVE PINION (0.45T)	1			UR
	B16-46127-40	.SHIM, DRIVE PINION (0.50T)	1			UR
	B16-46127-50	.SHIM, DRIVE PINION (0.25T)	1			UR
13	3B4-46316-00	.GEAR, PINION 1	1			
14	93306-205U0	.BEARING	1			
15	3B4-46119-00	.SHIM, THRUST (0.25T)	2			UR
	3B4-46119-10	.SHIM, THRUST (0.30T)	2			UR
	3B4-46119-20	.SHIM, THRUST (0.35T)	2			UR
	3B4-46119-30	.SHIM, THRUST (0.40T)	2			UR
	3B4-46119-40	.SHIM, THRUST (0.45T)	2			UR
	3B4-46119-50	.SHIM, THRUST (0.50T)	2			UR
16	93306-30534	.BEARING	1			
17	3B4-4621F-00	.SHIM,THRUST (4.5T)	1			UR

FIG. 26 DRIVE SHAFT

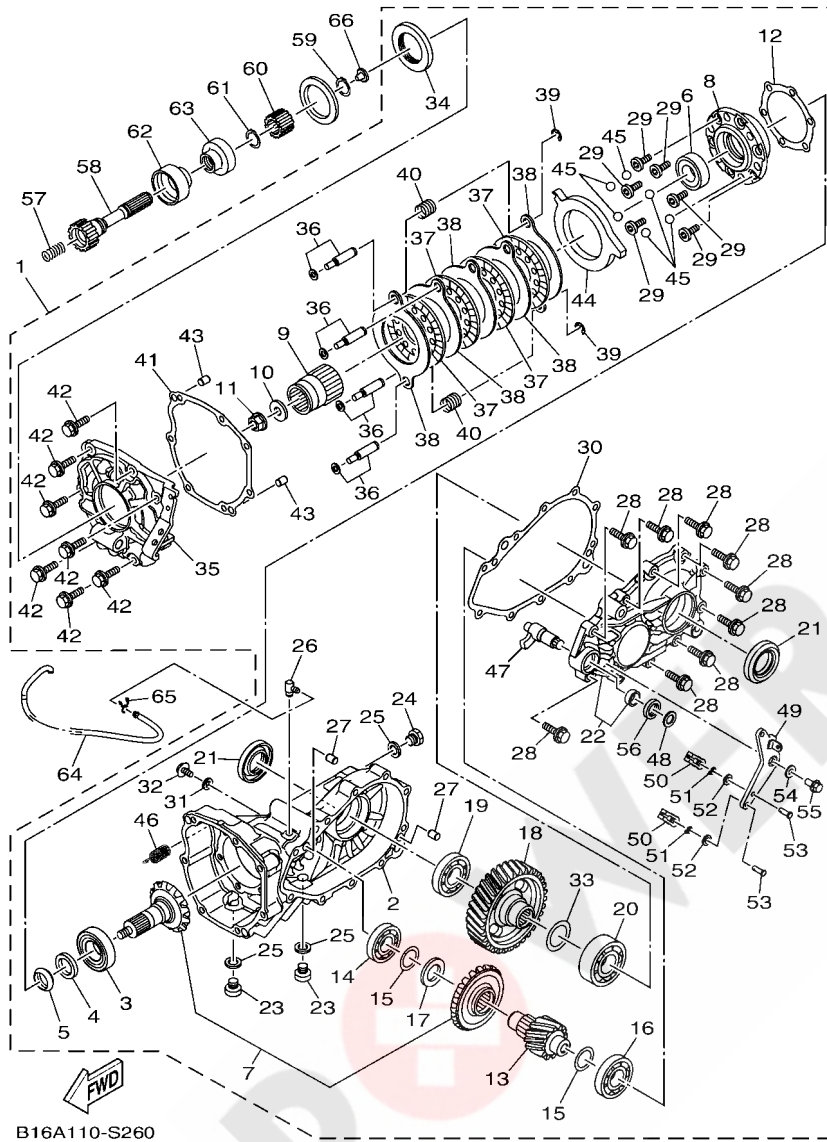

REF. NO.	PART NO.	DESCRIPTION	EUR			REMARKS
17	3B4-4621F-10	.SHIM,THRUST (4.8T)	1			UR
	3B4-4621F-20	.SHIM,THRUST (5.1T)	1			UR
	3B4-4621F-30	.SHIM,THRUST (5.4T)	1			UR
18	3B4-46326-01	.GEAR, WHEEL 1	1			
19	93306-00704	.BEARING	1			
20	93306-207U0	.BEARING	1			
21	93102-35031	.OIL SEAL	2			
22	B16-46550-00	.REAR AXLE HOUSING COMP. 2	1			
23	90340-14002	.PLUG, STRAIGHT SCREW	2			
24	90340-14029	.PLUG, STRAIGHT SCREW	1			
25	214-11198-01	.GASKET	3			
26	5UG-15371-00	.BREATHER	1			
27	93610-14002	.PIN, DOWEL	2			
28	95822-08035	.BOLT, FLANGE	10			
29	90109-08237	.BOLT	6			
30	B16-4631A-00	.GSKT., CASE	1			
31	90201-08087	.WASHER, PLATE	1			
32	95022-08012	.BOLT, FLANGE	1			
33	3B4-46344-00	.SHIM (0.25T)	1			UR
	3B4-46344-10	.SHIM (0.30T)	1			UR
	3B4-46344-20	.SHIM (0.35T)	1			UR
	3B4-46344-30	.SHIM (0.40T)	1			UR
	3B4-46344-40	.SHIM (0.45T)	1			UR
	3B4-46344-50	.SHIM (0.50T)	1			UR
34	93105-45007	.OIL SEAL	1			
35	B16-4613F-00	.COVER 1	1			
36	B16-46155-00	.BOLT 1	4			

FIG. 26 DRIVE SHAFT

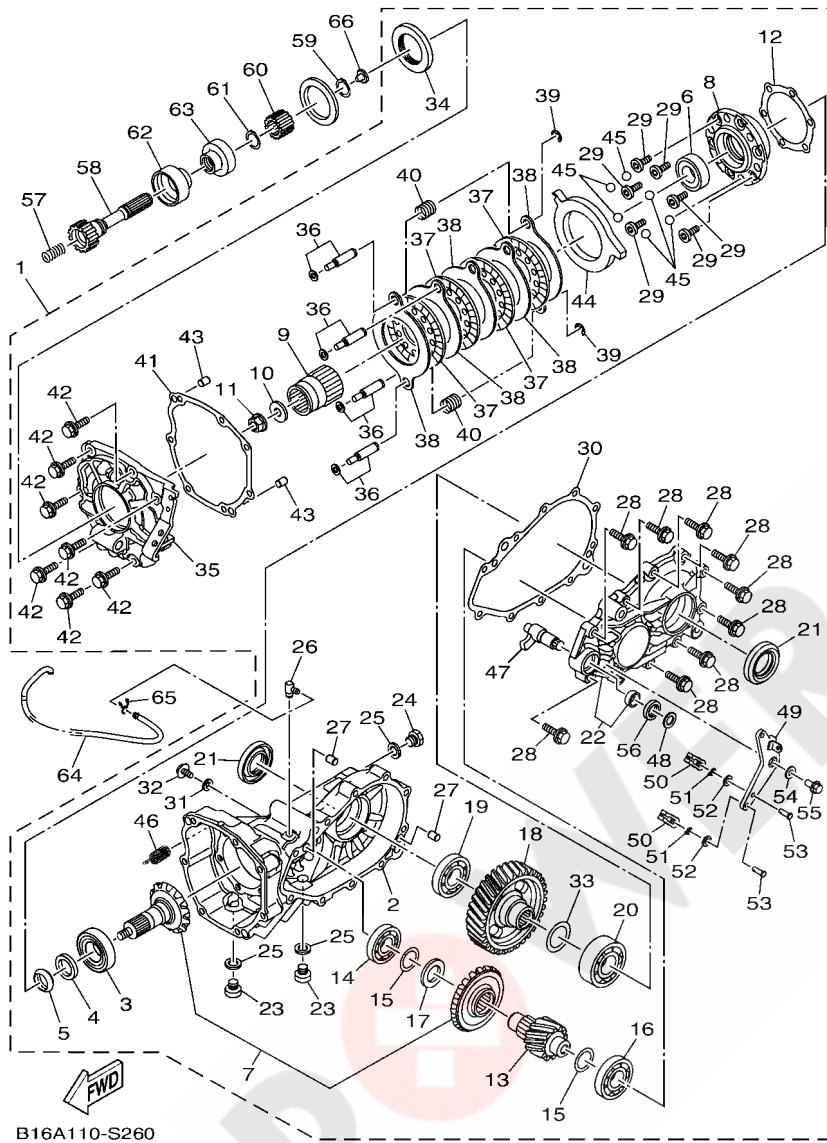

REF. NO.	PART NO.	DESCRIPTION	EUR				REMARKS
37	B16-42525-00	.PLATE, FRICTION	4				
38	B16-46336-00	.PLATE 1	5				
39	99002-09600	.CIRCLIP	2				
40	90501-180A2	.SPRING, COMPRESSION	2				
41	B16-4631E-00	.GASKET, COVER	1				
42	95822-08035	.BOLT, FLANGE	7				
43	93610-14002	.PIN, DOWEL	2				
44	B16-4582E-00	.CAM, PLATE	1				
45	93515-32029	.BALL	6				
46	B16-46375-00	.SPRING, RETURN	1				
47	B16-46265-00	.SHAFT	1				
48	90201-13015	.WASHER, PLATE	1				
49	B16-25355-00	.LEVER, CAMSHAFT	1				
50	B16-26374-00	.END, CABLE 3	2				
51	91402-20012	.PIN, COTTER	2				
52	92902-06600	.WASHER, PLATE	2				
53	91702-06018	.PIN, CLEVIS	2				
54	92902-08200	.WASHER	1				
55	95822-08016	.BOLT, FLANGE	1				
56	93102-17008	.OIL SEAL	1				
57	90501-20361	SPRING, COMPRESSION	1				
58	1HP-G6172-00	SHAFT, DRIVE	1				
59	99009-19400	CIRCLIP	1				
60	5KM-46126-00	COUPLING	1				
61	93410-22039	CIRCLIP	1				
62	5KM-46137-00	SEAL 2	1				
63	5KM-46136-00	SEAL 1	1				

FIG. 27 FRONT DIFFERENTIAL

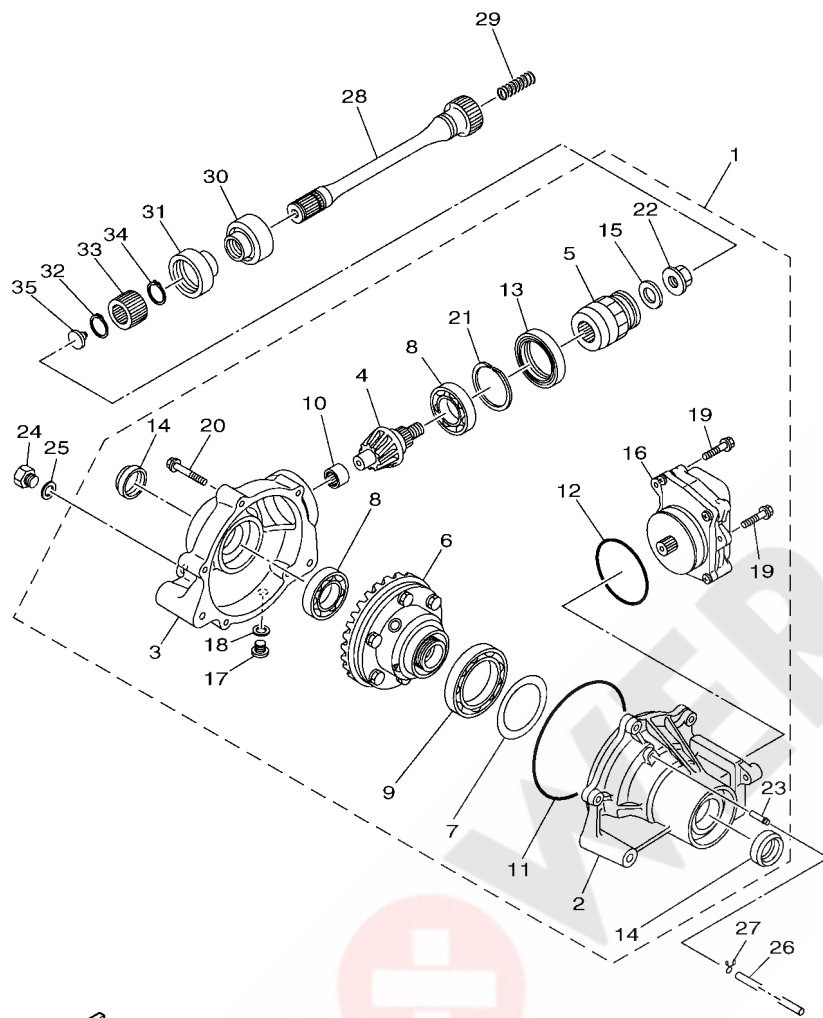

1DT1100-K270

REF. NO.	PART NO.	DESCRIPTION	EUR				REMARKS
1	1HP-46160-00	FRONT AXLE GEAR CASE COMP.	1				
2	3B4-46162-01	.HOUSING, BEARING 2	1				
3	3B4-46161-00	.HOUSING, SHAFT DRIVE 2	1				
4	3B4-46141-00	.PINION, DRIVE 2	1				
5	3B4-67839-10	.CUPLING	1				
6	3B4-46470-02	.LIMITED SLIP DIFF. ASSY	1				
7	3B4-46117-00	.SHIM, RING GEAR (0.1T)	1				UR
	3B4-46117-10	.SHIM, RING GEAR (0.2T)	1				UR
	3B4-46117-20	.SHIM, RING GEAR (0.3T)	1				UR
	3B4-46117-30	.SHIM, RING GEAR (0.4T)	1				UR
8	93306-00613	.BEARING	2				
9	3B4-46164-00	.BEARING 1	1				
10	3B4-46166-00	.BEARING 3	1				
11	3B4-46134-00	.O-RING 1	1				
12	3B4-46135-00	.O-RING 2	1				
13	93105-46001	.OIL SEAL	1				
14	3B4-46163-00	.SEAL, OIL 1	2				
15	3B4-47359-00	.WASHER	1				
16	1HP-4616A-00	.SERVO MOTOR COMP	1				
17	90340-10001	.PLUG, STRAIGHT SCREW	1				
18	90430-10003	.GASKET	1				
19	95812-06014	.BOLT, FLANGE	3				
20	95812-08040	.BOLT, FLANGE	5				
21	3B4-46142-00	.RING,HOLE SNAP 1	1				
22	4WV-46145-10	.NUT 1	1				
23	5GH-46293-00	.TUBE	1				
24	90340-14029	PLUG, STRAIGHT SCREW	1				

FIG. 27 FRONT DIFFERENTIAL

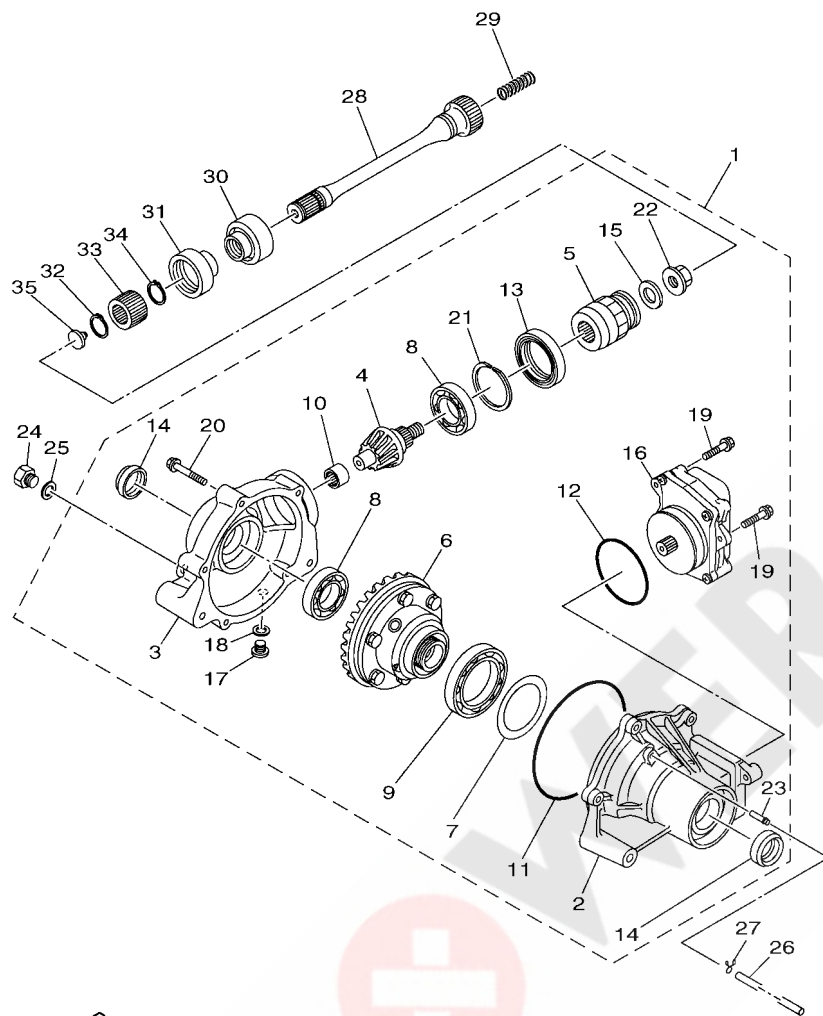

1DT1100-K270

REF. NO.	PART NO.	DESCRIPTION	EUR				REMARKS
25	214-11198-01	GASKET	1				
26	90445-070F1	HOSE (L950)	1				
27	90467-07029	CLIP	1				
28	1HP-G6173-00	SHAFT, DRIVE 2	1				
29	90501-20361	SPRING, COMPRESSION	1				
30	5KM-46137-00	SEAL 2	1				
31	5KM-46136-00	SEAL 1	1				
32	99009-19400	CIRCLIP	1				
33	5KM-46126-00	COUPLING	1				
34	93410-22039	CIRCLIP	1				
35	5KM-46559-00	DAMPER	1				

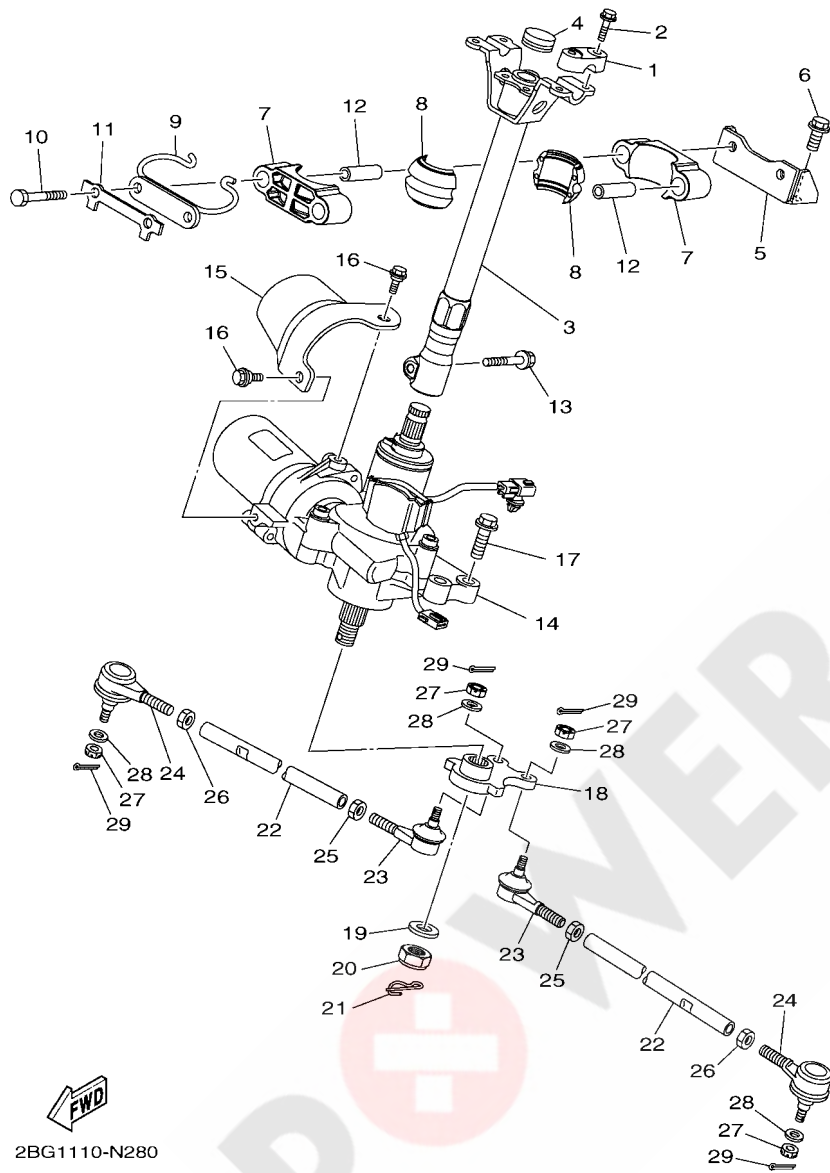

2BG1110-N280

FIG. 28 STEERING

REF. NO.	PART NO.	DESCRIPTION	EUR				REMARKS
1	8K1-23814-00	HOLDER, HANDLE	2				
2	95812-08030	BOLT, FLANGE	4				
3	1HP-F3813-10	COLUMN, STEERING 2	1				
4	90336-28053	PLUG, TAPER	1				
5	1HP-F2517-10	SUPT., STRG. COLUMN	1				
6	90105-10876	BOLT, FLANGE	2				
7	1CT-F1957-00	BRACKET, STEERING 2	2				
8	1CT-F3812-00	BEARING, STEERING	2				
9	1CT-F3868-00	BRACKET, STEERING LOWER	1				
10	97012-08080	BOLT	2				
11	1CT-F3894-00	WASHER, LOCK 1	1				
12	1CT-F1545-00	COLLAR, 2	2				
13	90109-08843	BOLT	1				
14	3B4-238B0-30	POWER STRG. ACTUATOR ASSY	1				
15	1HP-F38B6-00	COVER, MOTOR	1				
16	90109-06043	BOLT	2				
17	90105-08153	BOLT, FLANGE	4				
18	2SM-F3816-00	ARM, PITMAN	1				
19	90201-16021	WASHER, PLATE	1				
20	95612-16100	NUT, U	1				
21	91402-20025	PIN, COTTER	1				
22	5KM-23831-00	ROD, TIE	2				
23	1UY-23841-01	JOINT, UNIVERSAL 1	2				
24	1UY-23845-01	JOINT, UNIVERSAL 2	2				
25	95302-10700	NUT, HEXAGON	2				
26	90170-10010	NUT	2				(L.H. THREAD)
27	90171-10001	NUT, CASTLE	4				

FIG. 29 FRONT SUSPENSION & WHEEL

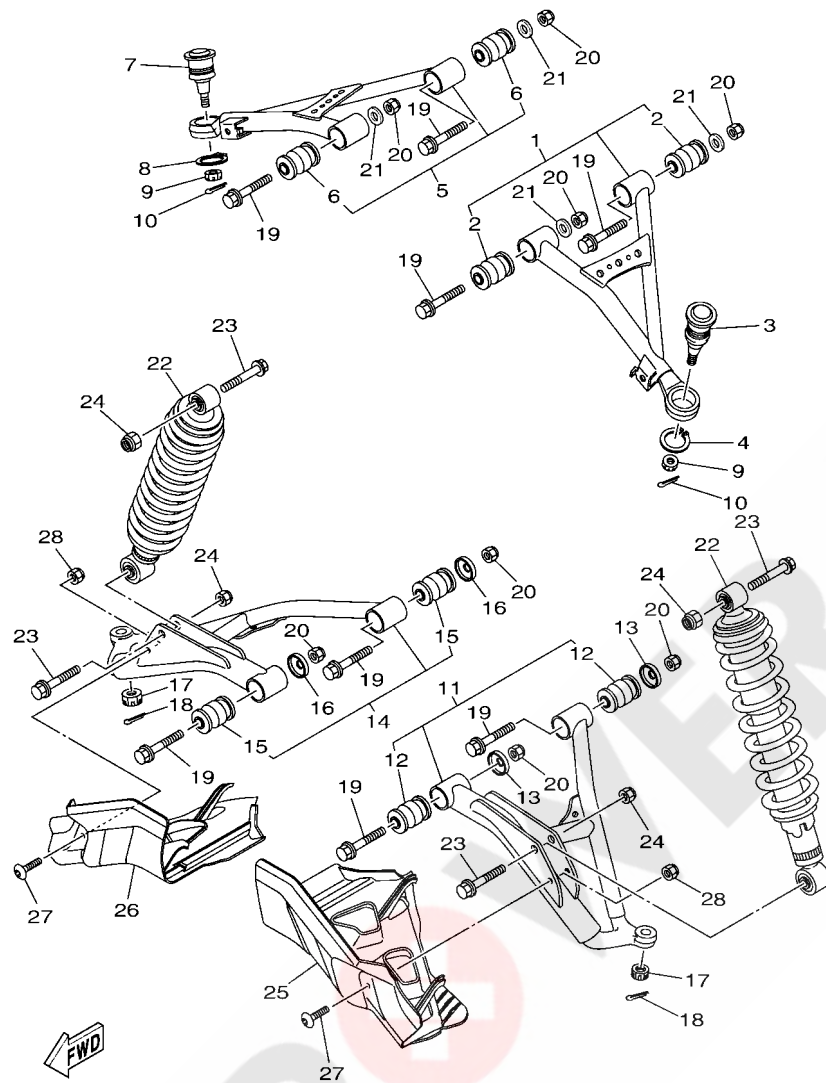

2SM1110-R290

REF. NO.	PART NO.	DESCRIPTION	EUR				REMARKS
1	1HP-F3540-00	FRONT UPPER ARM COMP. (LEFT)	1				
2	1HP-F3526-00	.BUSH	2				
3	3B4-23579-01	BALL JOINT 2	1				
4	99009-30400	CIRCLIP	1				
5	1HP-F3550-00	FRONT UPPER ARM COMP. (RIGHT)	1				
6	1HP-F3526-00	.BUSH	2				
7	3B4-23579-01	BALL JOINT 2	1				
8	99009-30400	CIRCLIP	1				
9	90171-12001	NUT, CASTLE	2				
10	91490-25020	PIN. COTTER	2				
11	1HP-F3570-00	FRONT LOWER ARM COMP. (LEFT)	1				
12	1HP-F3526-00	.BUSH	2				
13	5KM-22149-10	WASHER	2				
14	1HP-F3580-00	FRONT LOWER ARM COMP. (RIGHT)	1				
15	1HP-F3526-00	.BUSH	2				
16	5KM-22149-10	WASHER	2				
17	90171-12001	NUT, CASTLE	2				
18	91490-25020	PIN. COTTER	2				
19	90105-10011	BOLT, FLANGE	8				
20	90185-10012	NUT, SELF-LOCKING	8				
21	90201-10035	WASHER, PLATE	4				
22	2SM-F3350-00	SHOCK ABSORBER ASSY	2				
23	90105-10131	BOLT, FLANGE	4				
24	90185-10012	NUT, SELF-LOCKING	4				
25	1HP-F3123-00	COVER, UNDER 1	1				
26	1HP-F3133-00	COVER, LOWER 2	1				
27	90111-06814	BOLT,HEX. SOCKET BUTTON	2				

FIG. 30 FUEL TANK

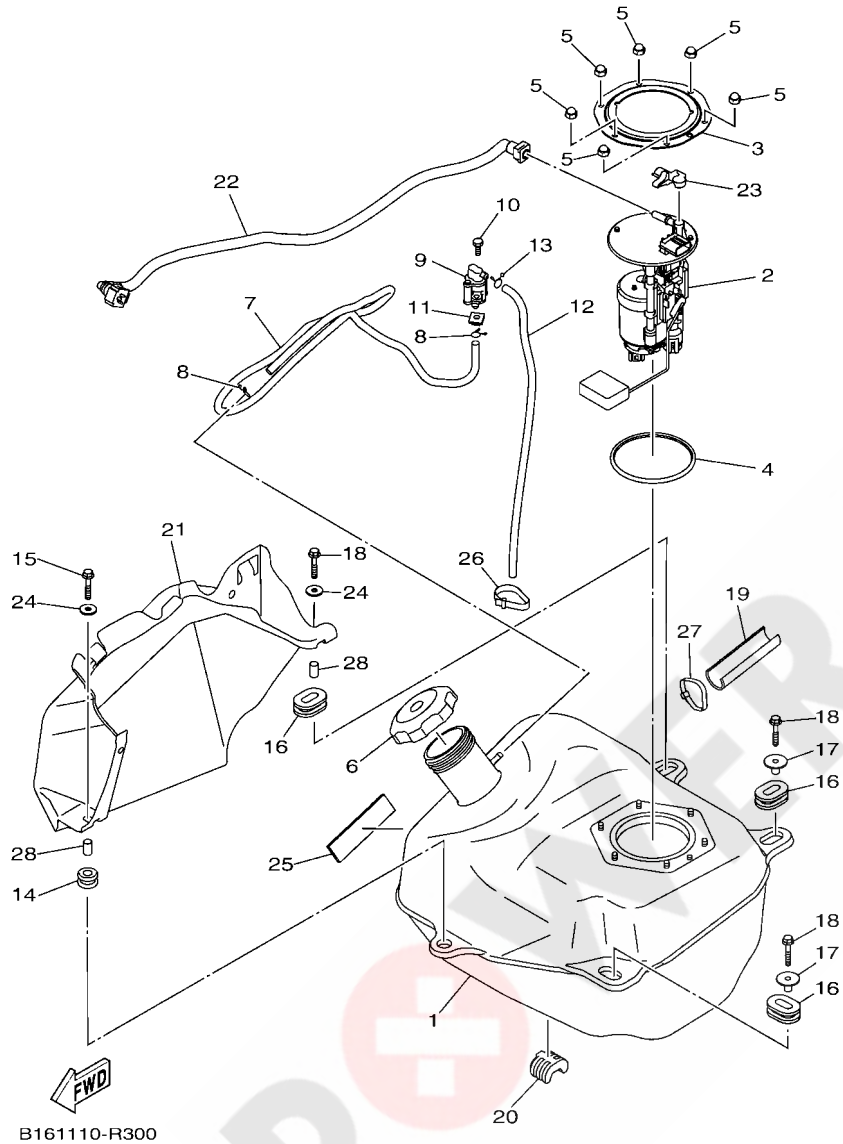

REF. NO.	PART NO.	DESCRIPTION	EUR				REMARKS
1	B16-F4110-00	FUEL TANK COMP.	1				
2	B16-13907-00	FUEL PUMP COMP.	1				
3	3B4-24491-00	BRACKET, FUEL PUMP	1				
4	1S3-24486-00	O-RING	1				
5	95302-06800	NUT, CROWN	6				
6	2P5-24610-00	CAP ASSY	1				
7	90445-09829	HOSE (L1030)	1				
8	90467-09006	CLIP	2				
9	28P-24380-00	PIPE JOINT ASSY	1				
10	97002-06016	BOLT, HEXAGON	1				
11	90183-061A3	NUT, SPRING	1				
12	90445-09828	HOSE (L470)	1				
13	90467-09006	CLIP	1				
14	90480-18290	GROMMET	1				
15	95802-06035	BOLT, FLANGE	1				
16	90480-01400	GROMMET	3				
17	90387-07021	COLLAR	2				
18	95802-06035	BOLT, FLANGE	3				
19	B16-F4182-01	DAMPER, LOCATING 2	1				
20	B16-F4181-00	DAMPER, LOCATING 1	1				
21	B16-F4141-00	PROTECTOR, FUEL TANK	1				
22	B16-13971-00	PIPE, FUEL 1	1				
23	90464-14004	CLAMP	1				
24	90201-06036	WASHER, PLATE	2				
25	2PA-21541-00	DAMPER 1	1				
26	90464-25003	CLAMP	1				
27	90464-32801	CLAMP	1				

FIG. 30 FUEL TANK

REF. NO.	PART NO.	DESCRIPTION	EUR	REMARKS
28	90387-06M19	COLLAR	2	
<div style="position: absolute; top: 50%; left: 50%; transform: translate(-50%, -50%); opacity: 0.1; font-size: 100px; pointer-events: none;"> PARTS BY AXELWAAD </div>				

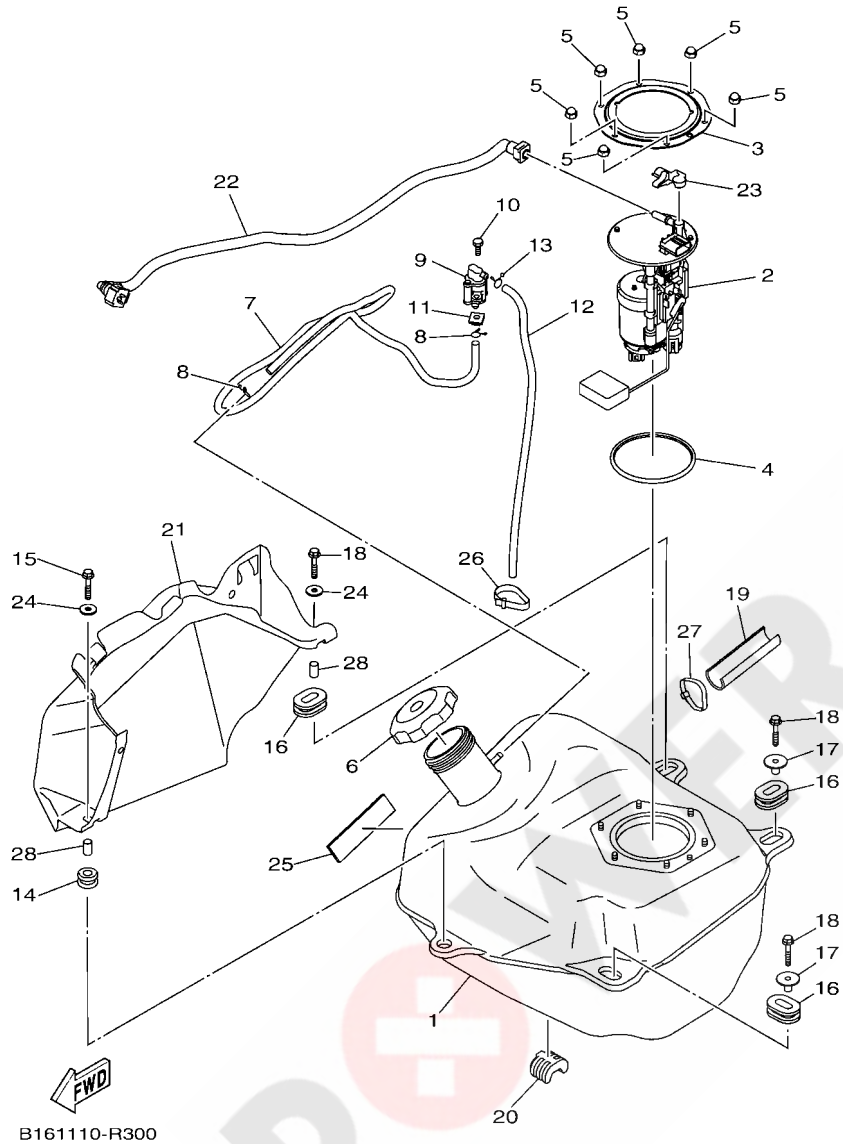



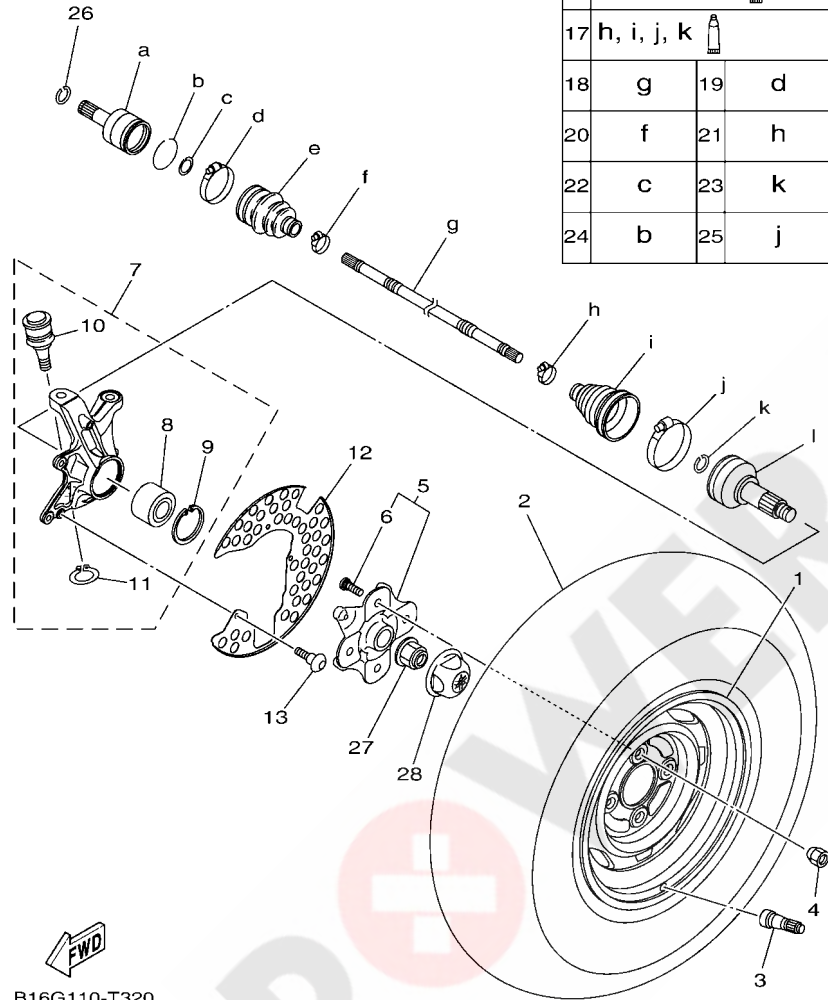

FIG. 32 FRONT WHEEL

LEFT HAND SIDE

14	a, b, c, d, e, f	
15	h, i, j, k, l	
16	b, c, d, e, f	
17	h, i, j, k	
18	g	19 d
20	f	21 h
22	c	23 k
24	b	25 j



B16G110-T320

REF. NO.	PART NO.	DESCRIPTION	EUR				REMARKS
1	B16-F5180-00	WHEEL COMP.	1				
2	94108-12817	TIRE (AT25X8-12 MU19**TL)	1				MAXXIS
3	93900-00813	VALVE, RIM (TR413)	1				MAXXIS
4	90179-10020	NUT	4				
5	B16-F510D-01	HUB ASSY 2	1				
6	90114-10014	.BOLT, SERRATION	4				
7	2BG-F3501-10	STEERING KNUCKLE ASSY (LEFT)	1				
8	93305-00602	.BEARING	1				
9	99009-55500	.CIRCLIP	1				
10	3B4-23579-01	.BALL JOINT 2	1				
11	99009-30400	.CIRCLIP	1				
12	BB5-F514A-00	RING, WHEEL 1	1				
13	98902-06010	SCREW, BIND	3				
14	28P-2510J-01	DOUBLE OFF SET JOINT	1				
15	28P-2510F-04	BALL JOINT SET	1				
16	28P-2510H-01	BOOT SET(DOUBLE OFFSET JOINT)	1				
17	28P-2510G-00	BOOT SET (BALL JOINT)	1				
18	28P-2518E-01	SHAFT	1				
19	3B4-2511H-00	BOOT BAND(DOUBLE OFFSET JOINT)	1				
20	3B4-2512G-00	BOOT BAND (SMALL)	1				
21	28P-2512G-00	BOOT BAND (SMALL)	1				
22	3B4-2512J-00	SNAP RING	1				
23	3B4-2512H-00	CIRCLIP	1				
24	3B4-25182-00	CIRCLIP	1				
25	28P-2511H-00	BOOT BAND(DOUBLE OFFSET JOINT)	1				
26	93450-22119	CIRCLIP	1				
27	90179-20016	NUT	1				

FIG. 33 FRONT WHEEL 2

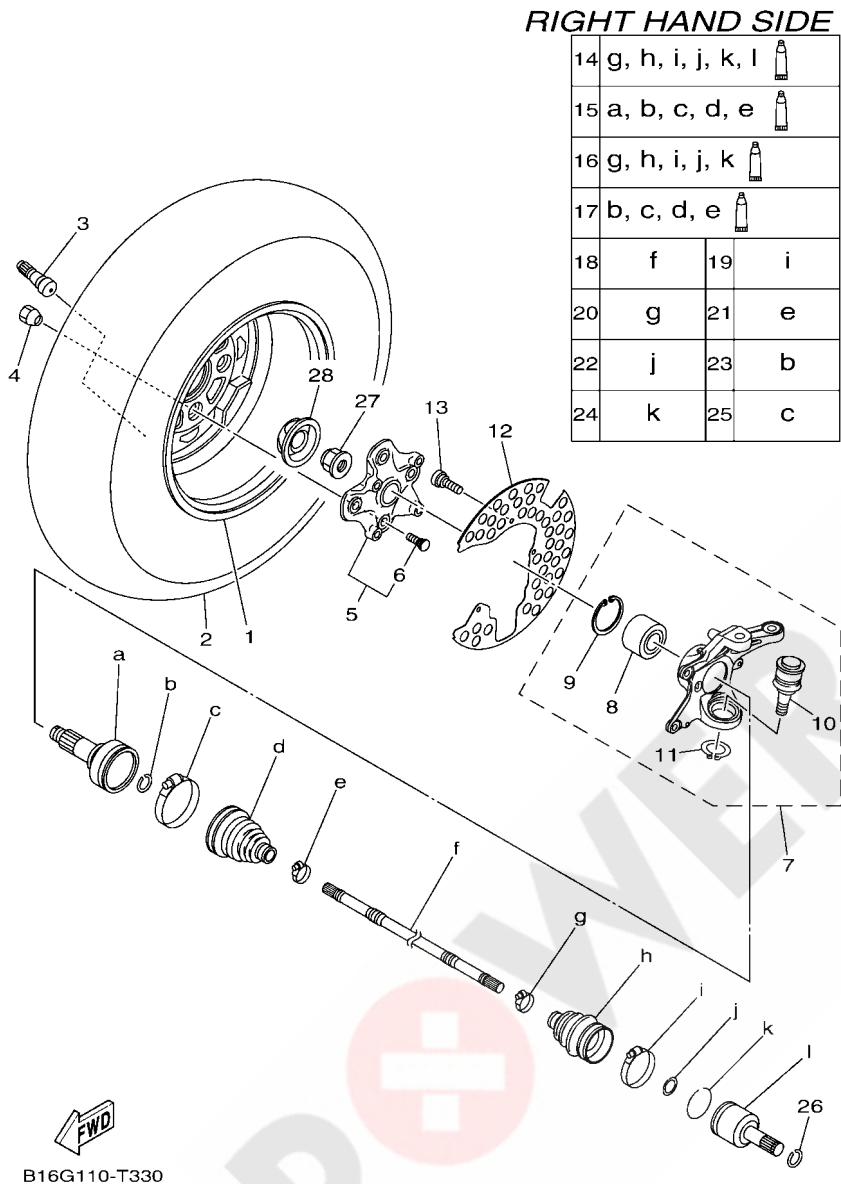

REF. NO.	PART NO.	DESCRIPTION	EUR				REMARKS
1	B16-F5180-00	WHEEL COMP.	1				
2	94108-12817	TIRE (AT25X8-12 MU19**TL)	1				MAXXIS
3	93900-00813	VALVE, RIM (TR413)	1				MAXXIS
4	90179-10020	NUT	4				
5	B16-F510D-01	HUB ASSY 2	1				
6	90114-10014	.BOLT, SERRATION	4				
7	2BG-F3502-10	STEERING KNUCKLE ASSY (RIGHT)	1				
8	93305-00602	.BEARING	1				
9	99009-55500	.CIRCLIP	1				
10	3B4-23579-01	.BALL JOINT 2	1				
11	99009-30400	.CIRCLIP	1				
12	BB5-F514A-00	RING, WHEEL 1	1				
13	98902-06010	SCREW, BIND	3				
14	28P-2510J-01	DOUBLE OFF SET JOINT	1				
15	28P-2510F-04	BALL JOINT SET	1				
16	28P-2510H-01	BOOT SET(DOUBLE OFFSET JOINT)	1				
17	28P-2510G-00	BOOT SET (BALL JOINT)	1				
18	28P-2518E-01	SHAFT	1				
19	3B4-2511H-00	BOOT BAND(DOUBLE OFFSET JOINT)	1				
20	3B4-2512G-00	BOOT BAND (SMALL)	1				
21	28P-2512G-00	BOOT BAND (SMALL)	1				
22	3B4-2512J-00	SNAP RING	1				
23	3B4-2512H-00	CIRCLIP	1				
24	3B4-25182-00	CIRCLIP	1				
25	28P-2511H-00	BOOT BAND(DOUBLE OFFSET JOINT)	1				
26	93450-22119	CIRCLIP	1				
27	90179-20016	NUT	1				

FIG. 34 FRONT BRAKE CALIPER

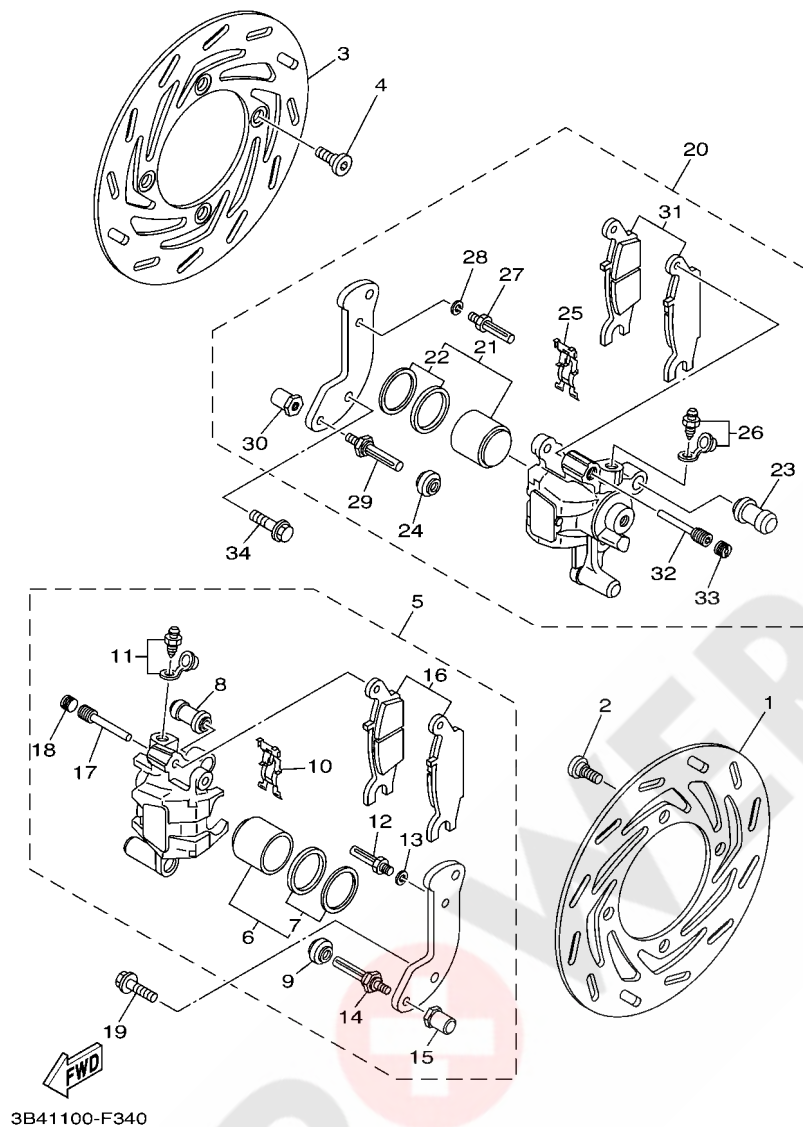

REF. NO.	PART NO.	DESCRIPTION	EUR				REMARKS
1	1HP-F582T-00	DISC, BRAKE (LEFT)	1				
2	90109-08101	BOLT	4				
3	1HP-F582T-00	DISC, BRAKE (LEFT)	1				
4	90109-08101	BOLT	4				
5	3B4-2580T-02	CALIPER ASSY (LEFT)	1				
6	3B4-W0057-00	.PISTON ASSY, CALIPER	1				
7	3B4-W0047-00	..CALIPER SEAL KIT	1				
8	1UY-25937-51	.BOOT 2	1				
9	3JD-25917-00	.BOOT, CALIPER	1				
10	5DH-25919-00	.SUPPORT, PAD	1				
11	1UY-W0048-50	.BLEED SCREW KIT	1				
12	1UY-25926-51	.BOLT	1				
13	1UY-25938-51	.WASHER, SPRING	1				
14	3JD-25926-00	.BOLT	1				
15	3JD-25961-00	.NUT	1				
16	3B4-W0045-00	.BRAKE PAD KIT	1				
17	5DH-25933-00	.PIN, PAD	1				
18	5DH-25916-00	.PLUG	1				
19	90105-08161	BOLT, FLANGE	2				
20	3B4-2580U-02	CALIPER ASSY (RIGHT)	1				
21	3B4-W0057-00	.PISTON ASSY, CALIPER	1				
22	3B4-W0047-00	..CALIPER SEAL KIT	1				
23	1UY-25937-51	.BOOT 2	1				
24	3JD-25917-00	.BOOT, CALIPER	1				
25	5DH-25919-00	.SUPPORT, PAD	1				
26	1UY-W0048-50	.BLEED SCREW KIT	1				
27	1UY-25926-51	.BOLT	1				

FIG. 35 REAR WHEEL

LEFT HAND SIDE

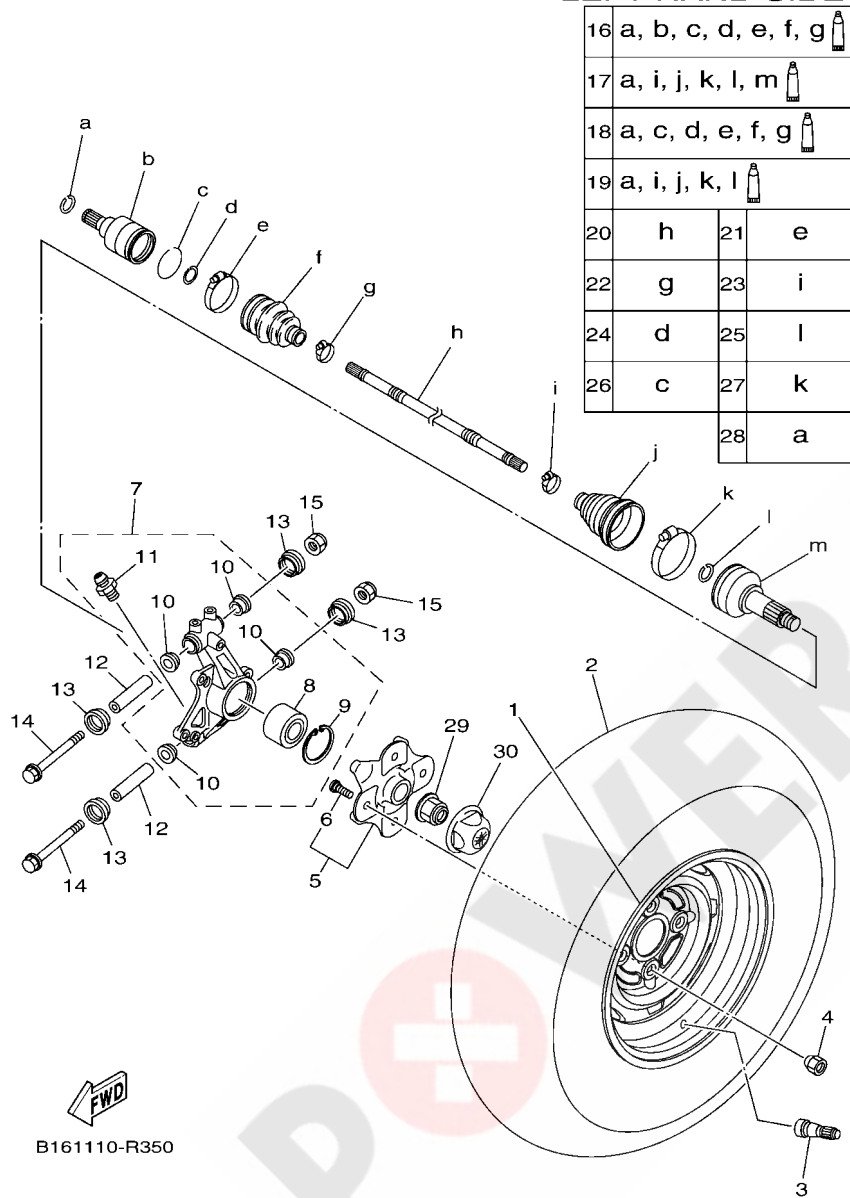

REF. NO.	PART NO.	DESCRIPTION	EUR				REMARKS
1	B16-F5390-00	REAR WHEEL COMP.	1				
2	94110-12814	TIRE (AT25X10-12 MU20**TL)	1				MAXXIS
3	93900-00813	VALVE, RIM (TR413)	1				MAXXIS
4	90179-10020	NUT	4				
5	B16-F510D-01	HUB ASSY 2	1				
6	90114-10014	.BOLT, SERRATION	4				
7	2BG-F530F-00	REAR KNUCKLE ASSY	1				
8	93305-00602	.BEARING	1				
9	99009-55500	.CIRCLIP	1				
10	90381-17067	.BUSH, SOLID	4				
11	93700-06004	.NIPPLE, GREASE	2				
12	5KM-23448-00	SPACER	2				
13	2NL-23517-00	COVER, THRUST 1	4				
14	90105-10212	BOLT, FLANGE	2				
15	90185-10012	NUT, SELF-LOCKING	2				
16	B16-2530V-00	DOUBLE OFF SET JOINT	1				
17	28P-2510F-03	BALL JOINT SET	1				
18	B16-2510H-00	BOOT SET(DOUBLE OFFSET JOINT)	1				
19	28P-2510G-01	BOOT SET (BALL JOINT)	1				
20	B16-2518E-10	SHAFT	1				
21	B16-2511H-00	BOOT BAND(DOUBLE OFFSET JOINT)	1				
22	B16-2512G-00	BOOT BAND (SMALL)	1				
23	28P-2512G-00	BOOT BAND (SMALL)	1				
24	B16-2512J-00	SNAP RING	1				
25	3B4-2512H-00	CIRCLIP	1				
26	B16-25182-00	CIRCLIP	1				
27	28P-2511H-00	BOOT BAND(DOUBLE OFFSET JOINT)	1				

FIG. 36 REAR WHEEL 2

RIGHT HAND SIDE

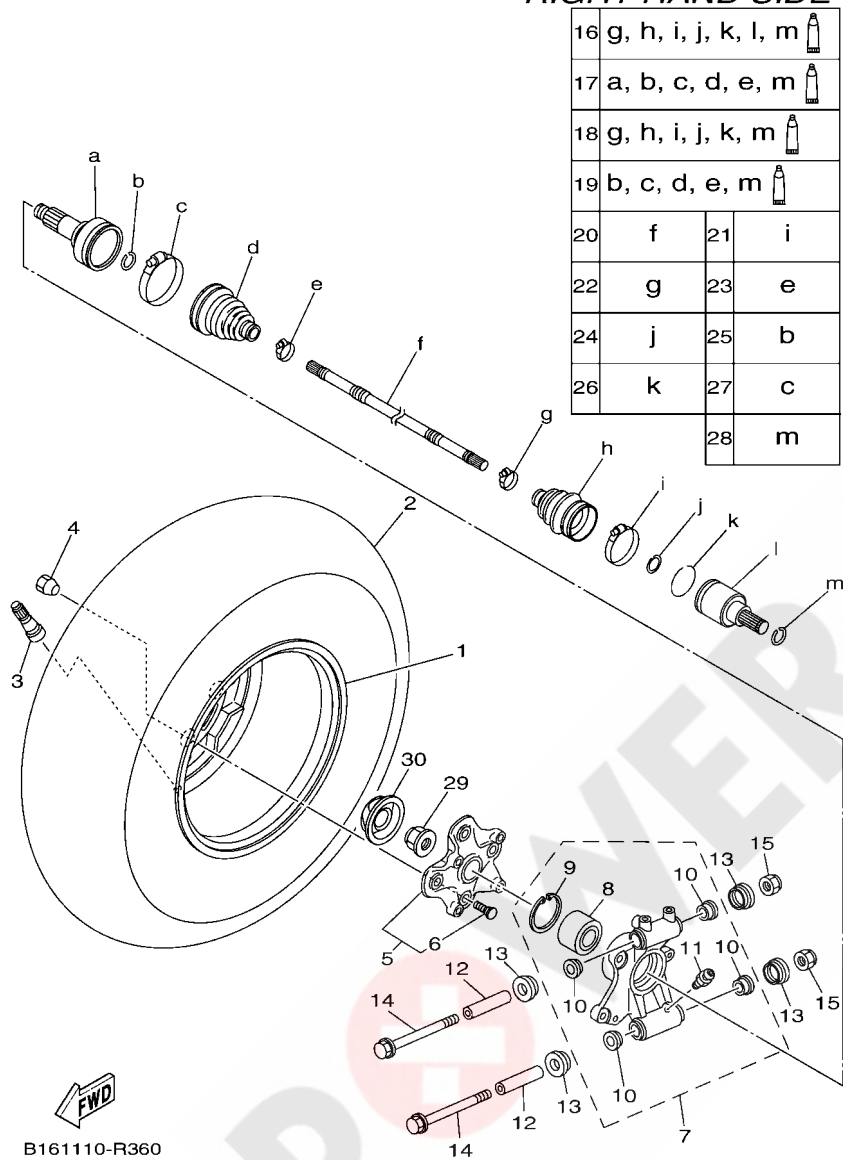

16	g, h, i, j, k, l, m	
17	a, b, c, d, e, m	
18	g, h, i, j, k, m	
19	b, c, d, e, m	
20	f	21 i
22	g	23 e
24	j	25 b
26	k	27 c
		28 m

REF. NO.	PART NO.	DESCRIPTION	EUR				REMARKS
1	B16-F5390-00	REAR WHEEL COMP.	1				
2	94110-12814	TIRE (AT25X10-12 MU20**TL)	1				MAXXIS
3	93900-00813	VALVE, RIM (TR413)	1				MAXXIS
4	90179-10020	NUT	4				
5	B16-F510D-01	HUB ASSY 2	1				
6	90114-10014	.BOLT, SERRATION	4				
7	2BG-F532F-00	REAR KNUCKLE ASSY.,2	1				
8	93305-00602	.BEARING	1				
9	99009-55500	.CIRCLIP	1				
10	90381-17067	.BUSH, SOLID	4				
11	93700-06004	.NIPPLE, GREASE	2				
12	5KM-23448-00	SPACER	2				
13	2NL-23517-00	COVER, THRUST 1	4				
14	90105-10212	BOLT, FLANGE	2				
15	90185-10012	NUT, SELF-LOCKING	2				
16	B16-2530V-00	DOUBLE OFF SET JOINT	1				
17	28P-2510F-03	BALL JOINT SET	1				
18	B16-2510H-00	BOOT SET(DOUBLE OFFSET JOINT)	1				
19	28P-2510G-01	BOOT SET (BALL JOINT)	1				
20	B16-2518E-10	SHAFT	1				
21	B16-2511H-00	BOOT BAND(DOUBLE OFFSET JOINT)	1				
22	B16-2512G-00	BOOT BAND (SMALL)	1				
23	28P-2512G-00	BOOT BAND (SMALL)	1				
24	B16-2512J-00	SNAP RING	1				
25	3B4-2512H-00	CIRCLIP	1				
26	B16-25182-00	CIRCLIP	1				
27	28P-2511H-00	BOOT BAND(DOUBLE OFFSET JOINT)	1				

B161110-R360

FIG. 37 STEERING HANDLE & CABLE

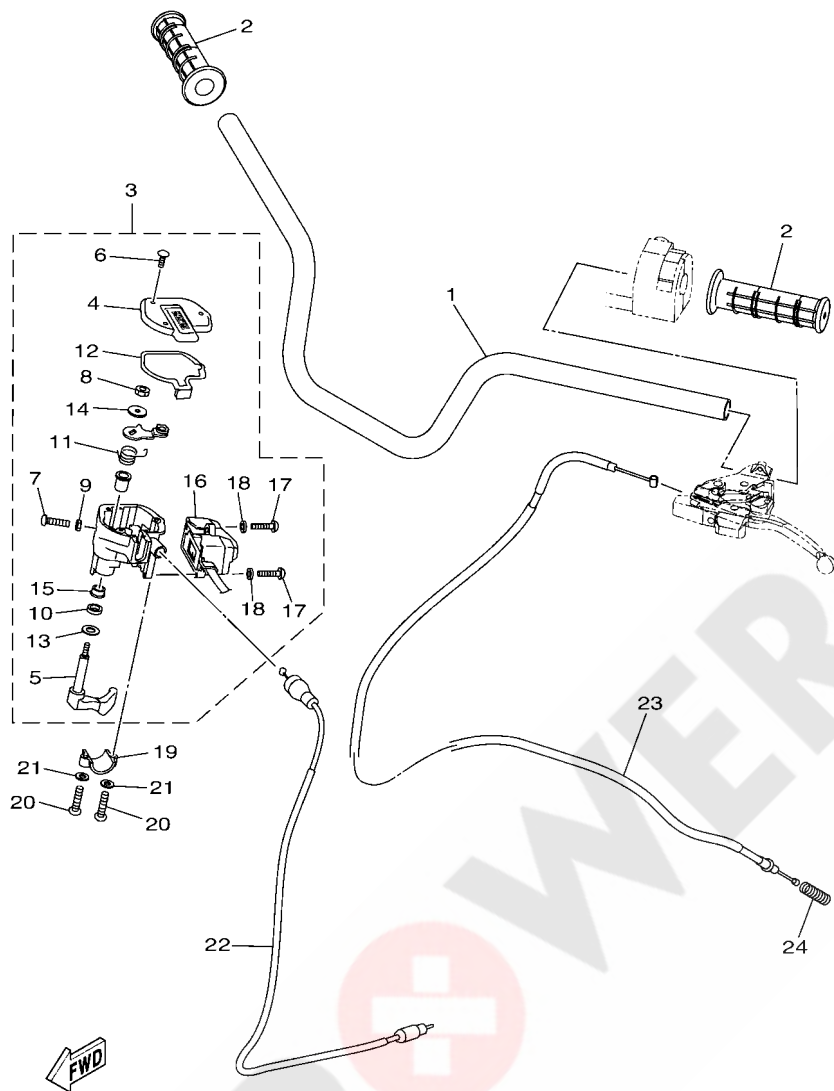

B325110-S370

REF. NO.	PART NO.	DESCRIPTION	EUR				REMARKS
1	B16-F6111-00	HANDLEBAR	1				
2	5FU-F6241-10	GRIP	2				
3	1HP-26250-01	THROTTLE LEVER ASSY	1				
4	28P-2628F-00	.CAP, GEAR	1				
5	28P-2625G-00	.LEVER, THROTTLE	1				
6	90149-04278	.SCREW	3				
7	98507-05020	.SCREW, PAN HEAD	1				
8	95602-05100	.NUT, U	1				
9	95307-05700	.NUT	1				
10	93104-09025	.OIL SEAL	1				
11	1NV-26304-00	.SPRING	1				
12	28P-2628G-00	.GASKET	1				
13	1NV-26129-00	.WASHER	1				
14	1NV-26398-00	.WASHER	1				
15	1NV-2625K-00	.COLLAR	1				
16	1HP-83976-08	.SWITCH, HANDLE 1	1				
17	98502-04016	.SCREW, PAN HEAD	2				
18	92902-04600	.WASHER, PLATE	2				
19	1S3-82913-00	HOLDER, LEVER LOWER 1	1				
20	98502-05020	SCREW, PAN HEAD	2				
21	92902-05600	WASHER, PLATE	2				
22	B16-26311-00	CABLE, THROTTLE 1	1				
23	B16-26341-00	WIRE, BRAKE 1	1				
24	90501-121A2	SPRING, COMPRESSION	1				

FIG. 38 FRONT MASTER CYLINDER

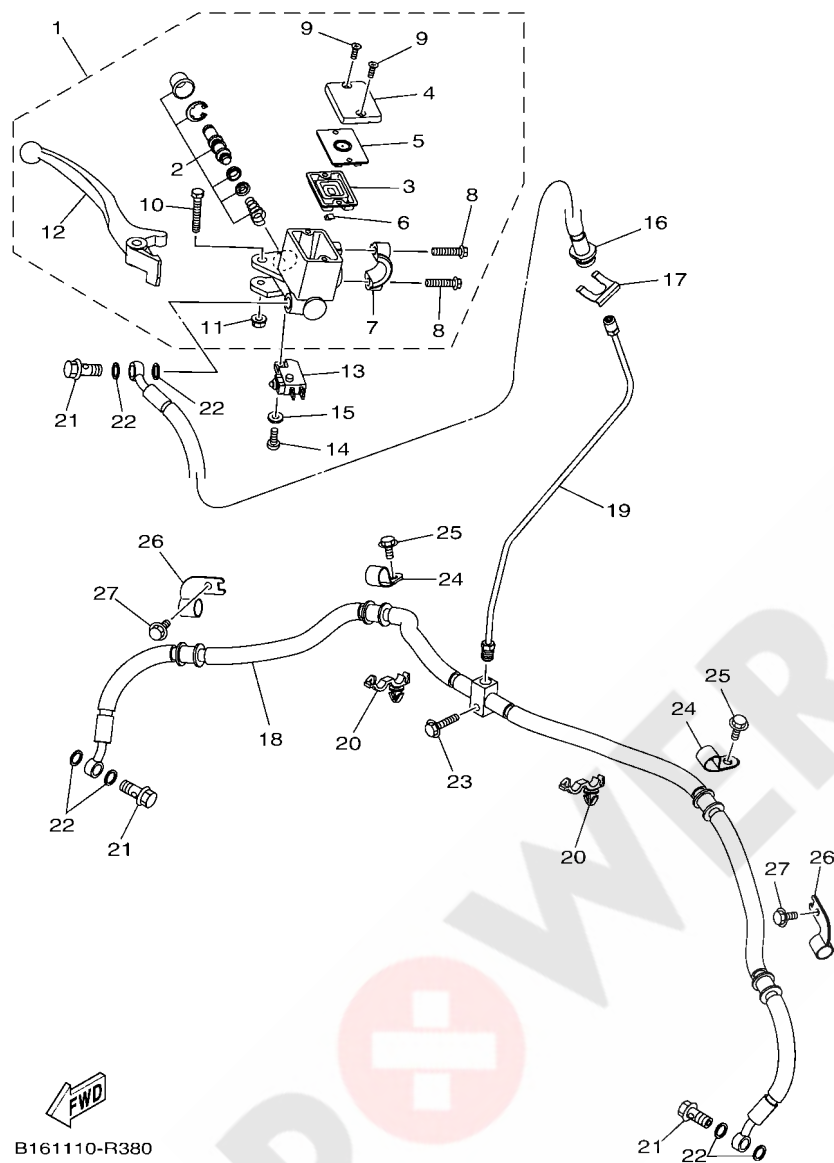

B161110-R380

REF. NO.	PART NO.	DESCRIPTION	EUR				REMARKS
1	B16-F583T-00	MASTER CYLINDER ASSY	1				
2	B16-F5807-00	.CYLINDER KIT, MASTER	1				
3	B16-F5854-00	.DIAPHRAGM, RESERVOIR	1				
4	B16-F5852-00	.CAP, RESERVOIR	1				
5	B16-F585B-00	.PLATE, DIAPHRAGM	1				
6	B16-F5889-00	.SEPARATOR	1				
7	B16-F5867-00	.BRACKET, MASTER CYLINDER	1				
8	B16-F6332-00	.BOLT	2				
9	98702-04012	.SCREW, FLAT HEAD	2				
10	B16-F589F-10	.BOLT, LEVER	1				
11	95702-06500	.NUT, FLANGE	1				
12	B16-F3922-00	.LEVER, BRAKE	1				
13	1HP-83980-01	FRONT STOP SWITCH ASSY	1				
14	98502-04012	SCREW, PAN HEAD	1				
15	92902-04600	WASHER, PLATE	1				
16	B16-F5872-01	HOSE, BRAKE 1	1				
17	2GU-25866-00	CIRCLIP	1				
18	1HP-F5873-00	HOSE, BRAKE 2	1				
19	1HP-F5871-00	PIPE, BRAKE	1				
20	90464-20010	CLAMP	2				
21	90401-10015	BOLT, UNION	3				
22	90201-10118	WASHER, PLATE	6				
23	95812-06025	BOLT, FLANGE	1				
24	3B4-25886-00	HOLDER, BRAKE HOSE	2				
25	95812-06012	BOLT, FLANGE	2				
26	2PG-25876-00	HOLDER, BRAKE HOSE 2	2				
27	95812-06012	BOLT, FLANGE	2				

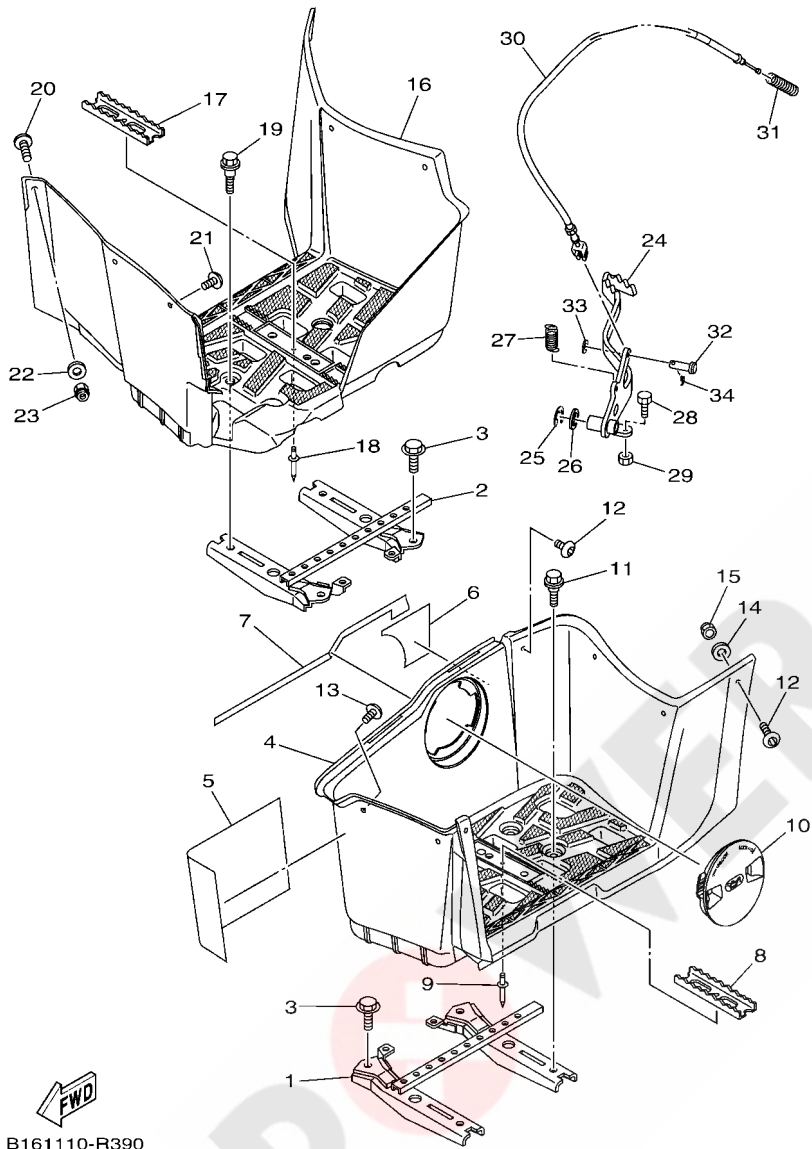

B161110-R390

FIG. 39 STAND & FOOTREST

REF. NO.	PART NO.	DESCRIPTION	EUR				REMARKS
1	1HP-F7452-00	BRACKET, FOOTREST 1	1				
2	1HP-F7462-00	BRACKET, FOOTREST 2	1				
3	95812-08012	BOLT, FLANGE	4				
4	1HP-F7453-00	COVER 1	1				
5	3B4-21732-00	SEAL 1	1				
6	1HP-F2875-00	SEAL 3	1				
7	2BG-F2874-00	SEAL 2	1				
8	5UH-F741A-10	ARM 1	1				
9	90267-489U9	RIVET, BLIND	1				
10	1HP-F8239-00	COVER 3	1				
11	90109-06043	BOLT	4				
12	90111-06814	BOLT,HEX. SOCKET BUTTON	6				
13	90111-06137	BOLT,HEX. SOCKET BUTTON	1				
14	90201-06078	WASHER, PLATE	6				
15	95702-06300	NUT, NYLON	6				
16	1HP-F7463-00	COVER 2	1				
17	5UH-F741A-10	ARM 1	1				
18	90267-489U9	RIVET, BLIND	1				
19	90109-06043	BOLT	4				
20	90111-06814	BOLT,HEX. SOCKET BUTTON	5				
21	90111-06137	BOLT,HEX. SOCKET BUTTON	1				
22	90201-06078	WASHER, PLATE	6				
23	95702-06300	NUT, NYLON	6				
24	1HP-F7211-00	PEDAL, BRAKE	1				
25	99001-10600	CIRCLIP	1				
26	90201-14023	WASHER, PLATE	1				
27	90506-20014	SPRING, TENSION	1				

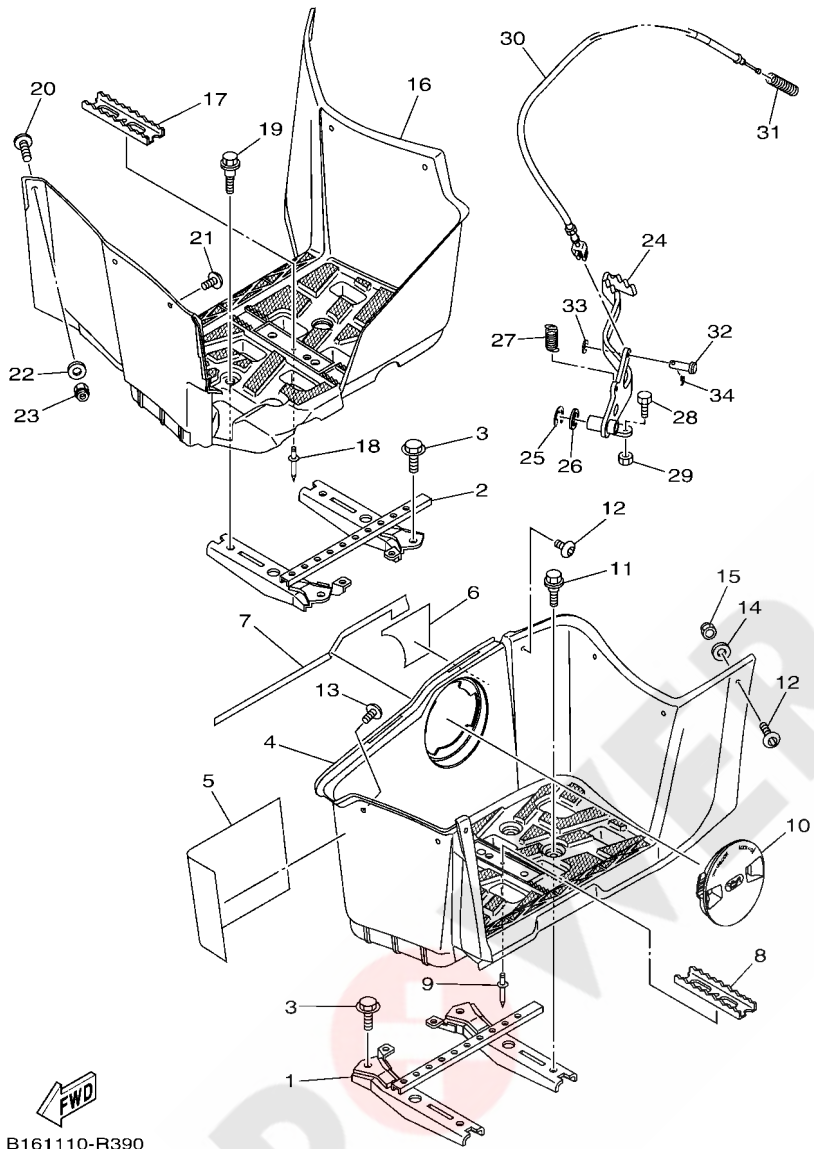

B161110-R390

FIG. 39 STAND & FOOTREST

REF. NO.	PART NO.	DESCRIPTION	EUR				REMARKS
28	97022-06014	BOLT, HEXAGON	1				
29	95302-06600	NUT, HEXAGON	1				
30	B16-26351-00	CABLE, BRAKE	1				
31	90501-121A2	SPRING, COMPRESSION	1				
32	90240-06076	PIN, CLEVIS	1				
33	92907-06200	WASHER	1				
34	91401-20012	PIN, COTTER	1				

FIG. 40 GUARD

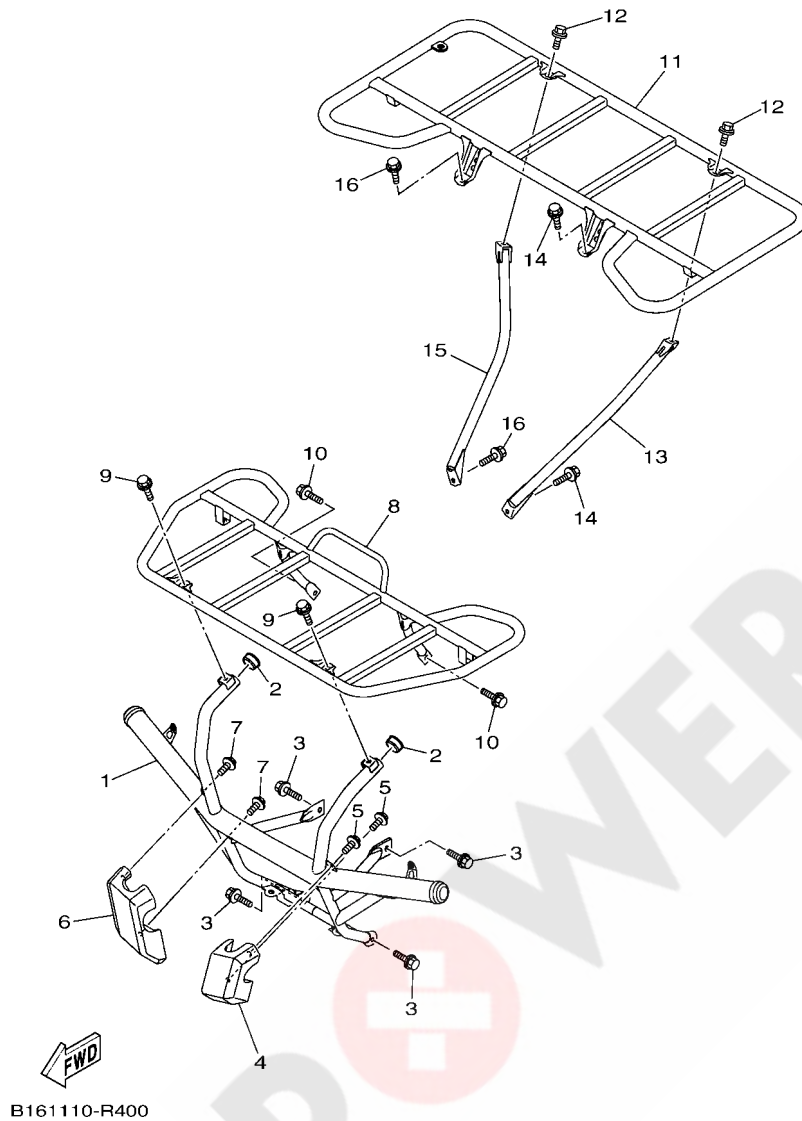

REF. NO.	PART NO.	DESCRIPTION	EUR				REMARKS
1	B16-F845N-00	BAR, CARRY FRONT	1				
2	90338-26004	PLUG	2				
3	95812-08014	BOLT, FLANGE	4				
4	B16-F842M-00	COVER 1	1				
5	95812-06010	BOLT, FLANGE	2				
6	B16-F842N-00	COVER 2	1				
7	95812-06010	BOLT, FLANGE	2				
8	B16-F4841-00	CARRIER, FRONT	1				
9	95812-08012	BOLT, FLANGE	2				
10	90119-08118	BOLT, WITH WASHER	2				
11	B16-F4842-00	CARRIER, REAR	1				
12	95812-08014	BOLT, FLANGE	2				
13	B16-F482J-00	FRAME, CARRIER 1	1				
14	90119-10044	BOLT, WITH WASHER	2				
15	B16-F482K-00	FRAME, CARRIER 2	1				
16	90119-10044	BOLT, WITH WASHER	2				

FIG. 42 STARTING MOTOR

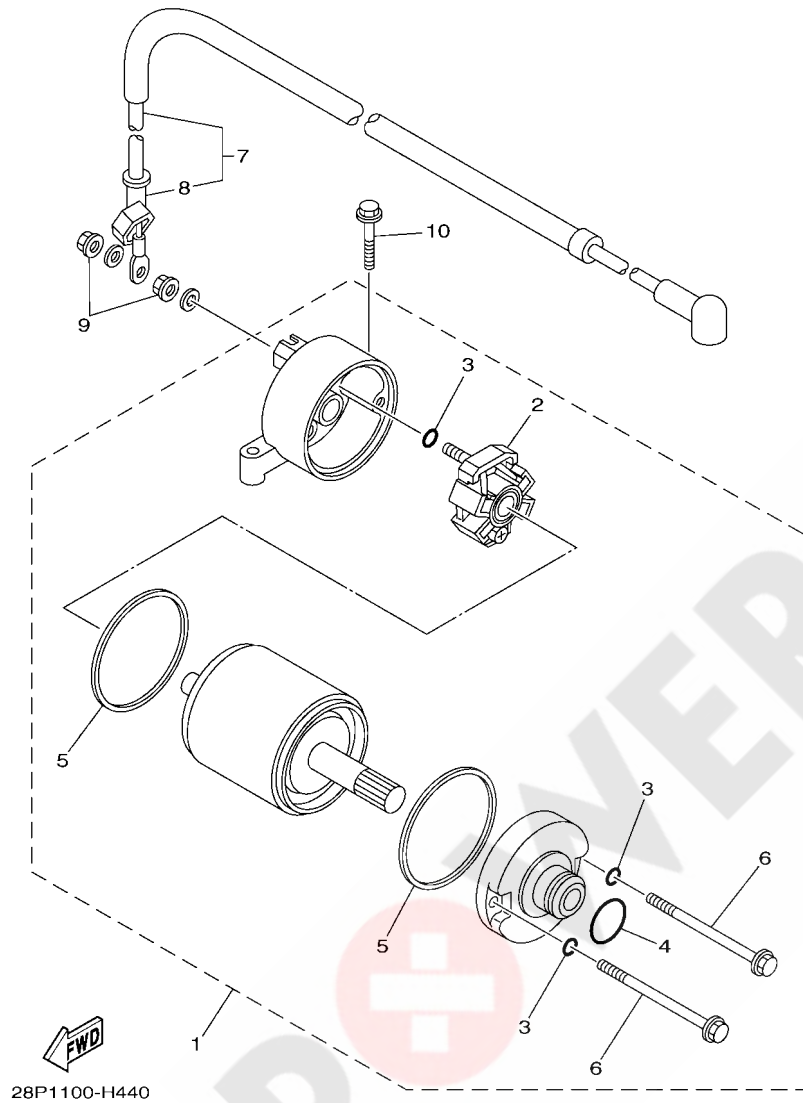

28P1100-H440

REF. NO.	PART NO.	DESCRIPTION	EUR				REMARKS
1	28P-81890-00	MOTOR ASSY	1				
2	4B5-81840-00	.BRUSH HOLDER ASSY	1				
3	3TB-81847-00	.O-RING	3				
4	1FK-81847-00	.O-RING	1				
5	11H-81844-00	.GASKET	2				
6	28P-81826-00	.BOLT	2				
7	28P-81815-00	CORD, STARTER MOTOR	1				
8	4B5-81871-00	.CAP	1				
9	4XV-8182A-00	NUT	2				
10	2MB-E5481-50	BOLT 1	2				

FIG. 43 HEADLIGHT

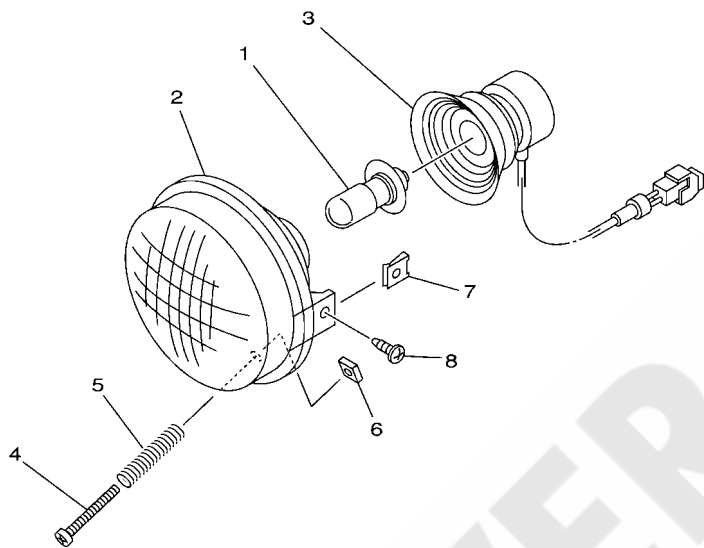

REF. NO.	PART NO.	DESCRIPTION	EUR				REMARKS
1	4KB-84314-01	BULB (12V-30/30W)	2				
2	5KM-84320-01	LENS ASSY	2				
3	5EH-84340-00	SOCKET CORD ASSY 1	2				
4	98502-03540	SCREW, PAN HEAD	2				
5	2GU-84332-00	SPRING, SCREW	2				
6	2GU-84334-00	NUT, ADJUSTING	2				
7	90183-05008	NUT, SPRING	4				
8	98902-05016	SCREW, BIND	4				



1P01100-D400

FIG. 44 HEADLIGHT 2

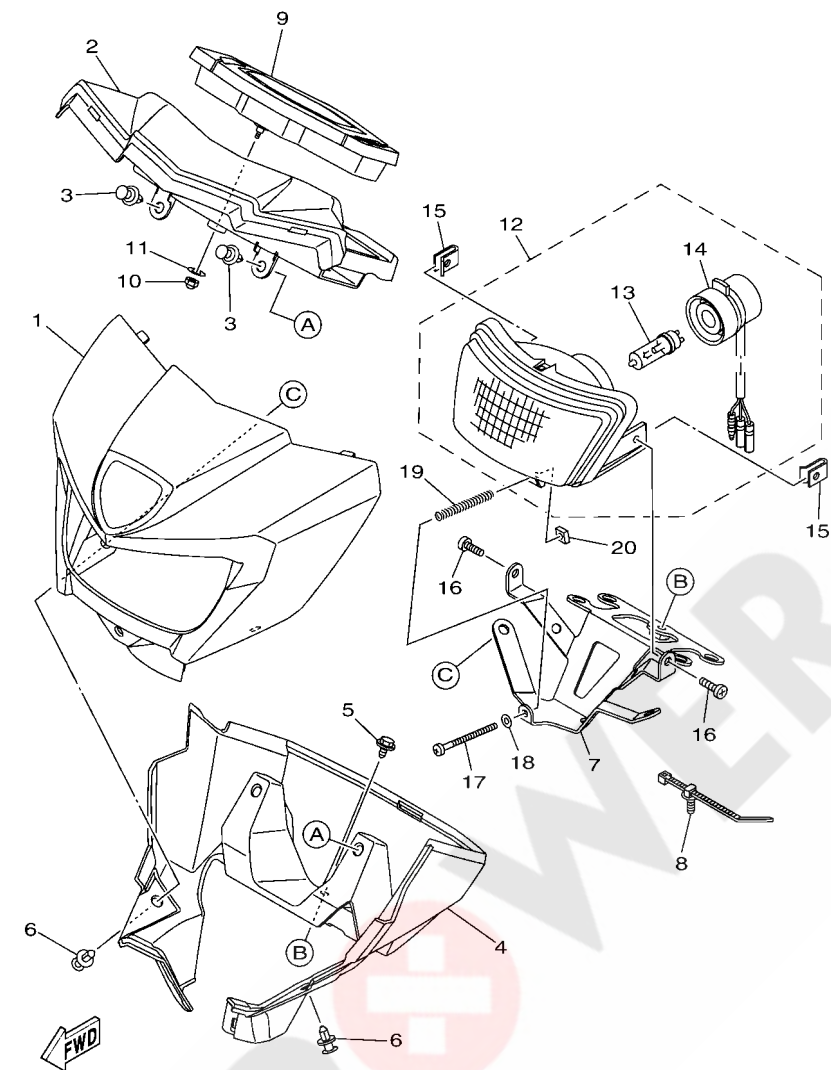

2SM1110-R440

REF. NO.	PART NO.	DESCRIPTION	EUR				REMARKS
1	2SM-H4144-00	COVER, HEADLIGHT	1				
2	2SM-H3559-00	COVER, METER	1				
3	90269-07010	RIVET	2				
4	2SM-F6143-00	COVER, HANDLE UPPER 1	1				
5	90119-06079	BOLT, WITH WASHER	1				
6	90269-07010	RIVET	2				
7	2SM-F6292-00	STAY	1				
8	1NS-F1338-00	CLAMP	2				
9	B32-83500-00	METER ASSY	1				
10	95302-05800	NUT, CROWN	3				
11	90201-05039	WASHER, PLATE	3				
12	2PA-84300-00	HEADLIGHT ASSY	1				
13	5VM-84314-00	.BULB, HEADLIGHT(12V-35/36.5W)	1				HALOGEN
14	2PA-84340-00	.SOCKET CORD ASSY 1	1				
15	5VM-84117-00	NUT	2				
16	98502-05012	SCREW, PAN HEAD	2				
17	5BF-8433E-00	SCREW, ADJUSTING	1				
18	92902-04600	WASHER, PLATE	1				
19	90501-100A3	SPRING, COMPRESSION	1				
20	5VM-84334-00	NUT, ADJUSTING	1				

FIG. 46 HANDLE SWITCH & LEVER

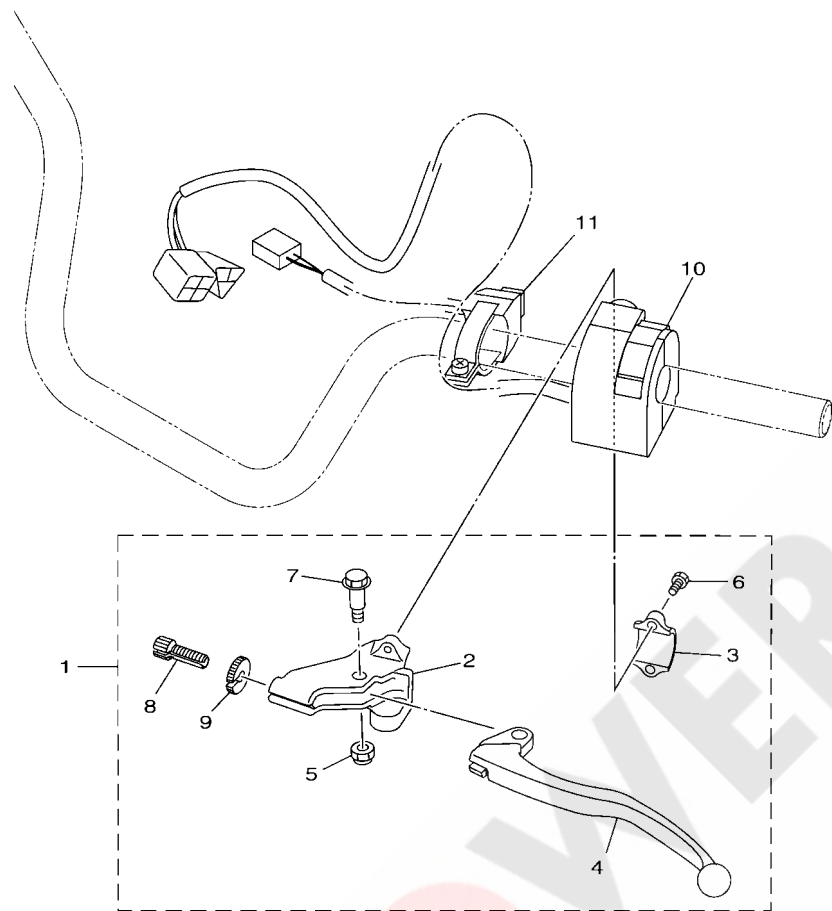

REF. NO.	PART NO.	DESCRIPTION	EUR				REMARKS
1	B16-82910-00	LEVER HOLDER ASSY (LEFT)	1				
2	B16-82911-00	.HOLDER, LEVER 1	1				
3	5TG-82913-00	.HOLDER, LEVER LOWER 1	1				
4	2HT-83912-01	.LEVER 1	1				
5	95602-06100	.NUT, S/L	1				
6	90101-05033	.BOLT	2				
7	90109-06798	.BOLT	1				
8	90123-08002	.BOLT	1				
9	90179-08030	.NUT	1				
10	28P-83972-00	SWITCH, HANDLE 4	1				
11	3B4-83976-00	SWITCH, HANDLE 1	1				

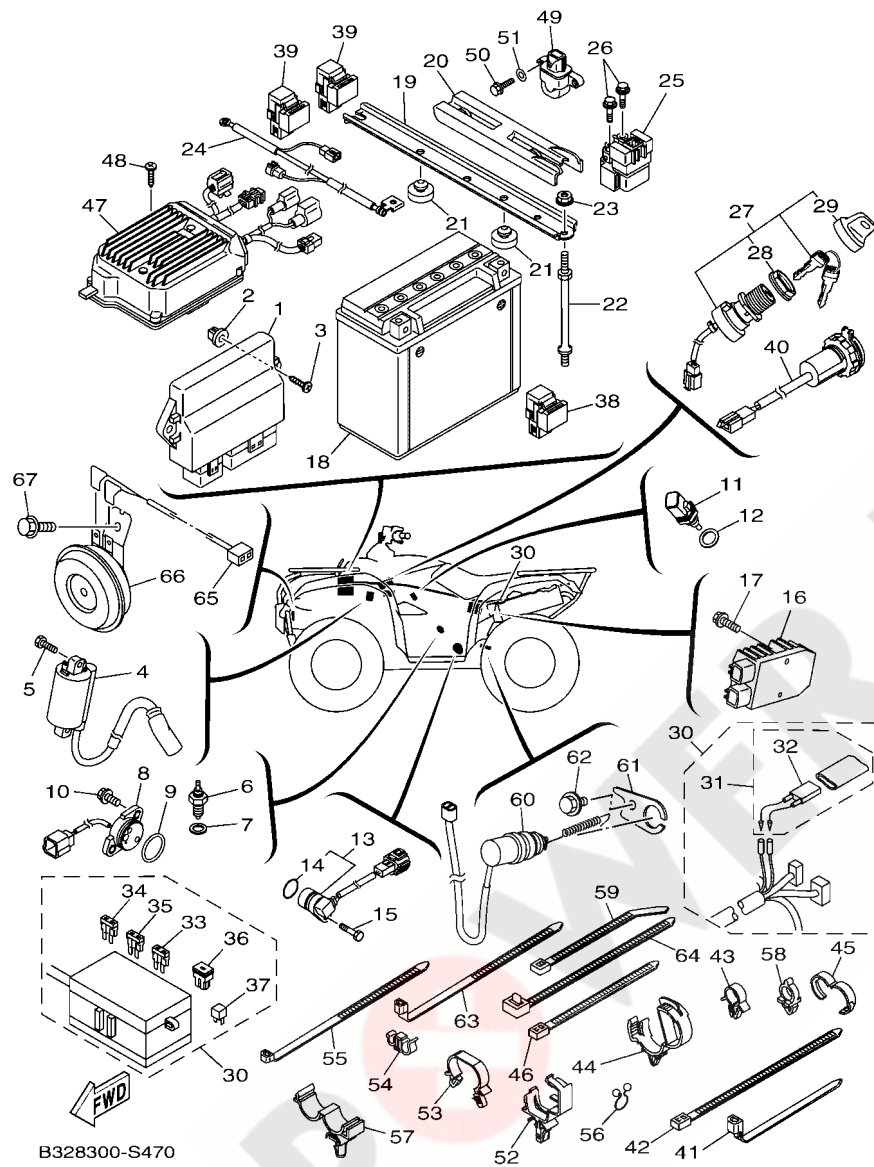

B323300-R460

FIG. 47 ELECTRICAL 1

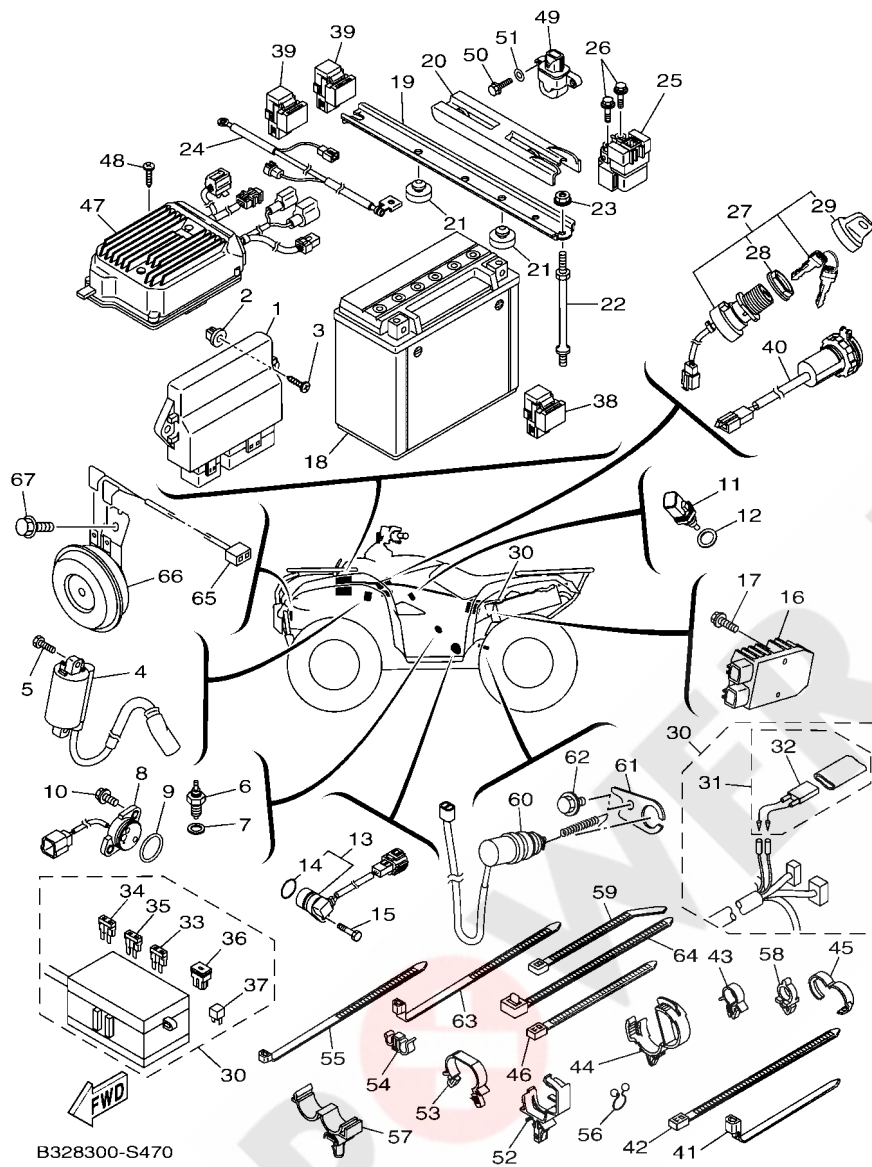

B328300-S470

REF. NO.	PART NO.	DESCRIPTION	EUR				REMARKS
1	2UD-8591A-00	ENGINE CONTROL UNIT ASSY	1				
2	90338-08226	PLUG	1				
3	97702-60025	SCREW, TAPPING	1				
4	B16-82320-00	IGNITION COIL ASSY	1				
5	97012-06016	BOLT	2				
6	2MB-H2540-00	NEUTRAL SWITCH ASSY	1				
7	2MB-E5384-00	GASKET	1				
8	B16-H2540-10	NEUTRAL SWITCH ASSY	1				
9	2MB-E4D97-00	O-RING	1				
10	2MB-E5768-10	BOLT	2				
11	2MB-H5790-00	THERMOSENSOR ASSY	1				
12	2MB-E1195-00	GASKET	1				
13	2MB-H3755-00	SENSOR, SPEED	1				
14	4D9-81168-00	.O-RING	1				
15	2MB-E5481-10	BOLT 1	1				
16	1D7-81960-01	RECTIFIER & REGULATOR ASSY	1				
17	95812-06020	BOLT, FLANGE	2				
18	5FU-H2100-20	BATTERY ASSY (YUASA YTX20L-BS)	1				
19	1HP-H2128-00	BRACKET, BATTERY	1				
20	3B4-82129-00	COVER, BATTERY	1				
21	22W-24741-00	PAD, SEAT	2				
22	3B4-82133-11	SCREW, FITTING	2				
23	95702-06500	NUT, FLANGE	2				
24	34D-82116-00	WIRE, MINUS LEAD	1				
25	3B4-81940-00	STARTER RELAY ASSY (2768113-A)	1				
26	95022-06008	BOLT, FLANGE	2				
27	28P-82510-00	MAIN SWITCH ASSY	1				



B328300-S470

FIG. 47 ELECTRICAL 1

REF. NO.	PART NO.	DESCRIPTION	EUR				REMARKS
28	3HN-82569-00	.NUT, MAIN SWITCH	1				
29	3HN-82579-00	.CAP, KEY	1				
30	B32-82590-00	WIRE HARNESS ASSY	1				
31	4GB-82180-00	.CIRCUIT BREAKER ASSY	1				
32	4GB-82560-00	..THERMO SWITCH ASSY	1				
33	5JJ-82151-10	.FUSE (15A-BL)	2				
34	5JJ-82151-20	.FUSE (20A-BL)	2				
35	5JJ-82151-30	.FUSE (10A-BL)	5				
36	5PS-82151-00	.FUSE (40A)	2				
37	3WP-81980-00	.DIODE ASSY	1				
38	5DM-81950-00	RELAY ASSY (G8HN-1C4T-DJ-Y52)	3				
39	8DM-81950-11	RELAY ASSY (8DM-11)	2				
40	1HP-H254B-10	TERMINAL COMP.	1				
41	90464-15195	CLAMP	2				
42	90464-40825	CLAMP	4				
43	90464-15157	CLAMP	5				
44	90464-20181	CLAMP	2				
45	90464-16003	CLAMP	1				
46	437-83936-11	BAND, SWITCH CORD	1				
47	2BG-859A0-00	POWER STRG. CONT. UNIT ASSY	1				
48	98902-06020	SCREW, BIND	1				
49	3B4-82576-00	SENSOR, LEAN ANGLE	1				
50	97002-05016	BOLT	2				
51	92902-05600	WASHER, PLATE	2				
52	90464-20237	CLAMP	2				
53	90464-24230	CLAMP	1				
54	90464-09013	CLAMP	3				

FIG. 47 ELECTRICAL 1

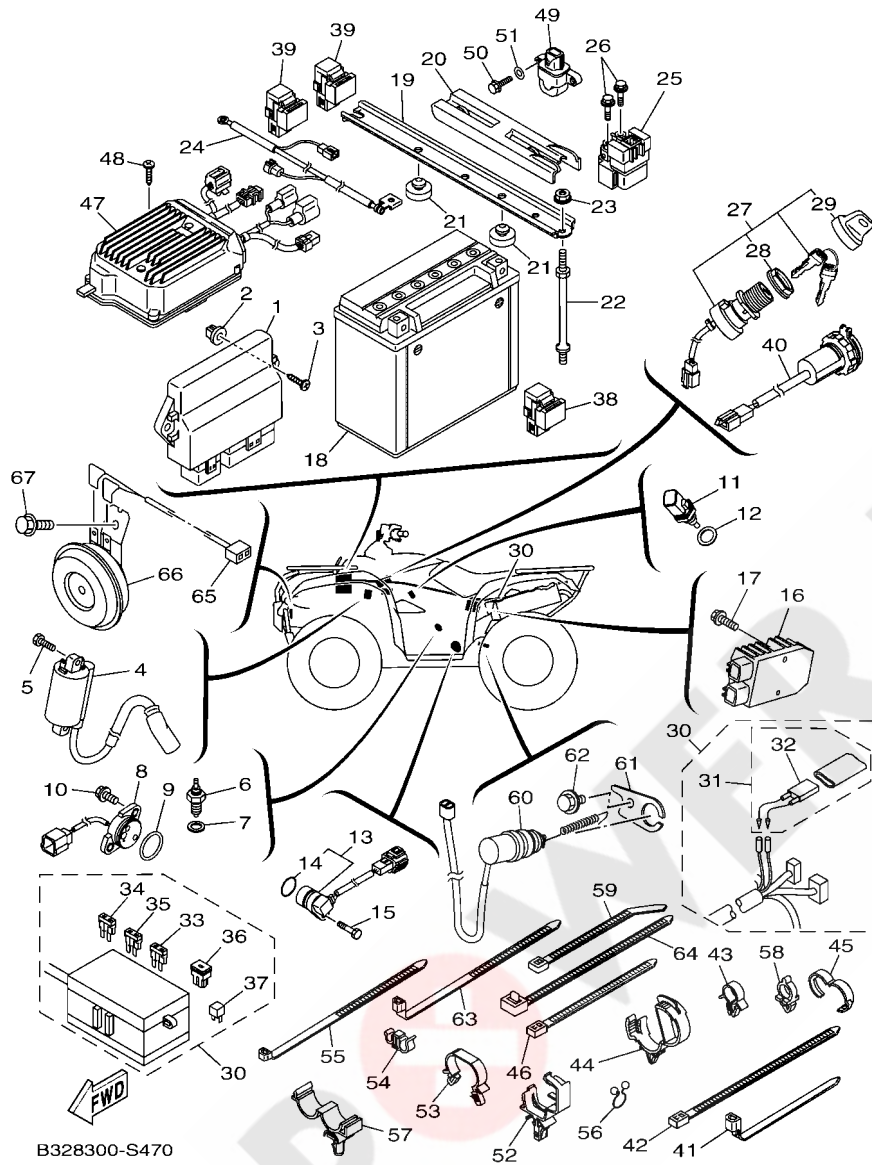

REF. NO.	PART NO.	DESCRIPTION	EUR				REMARKS
55	90464-12045	CLAMP	3				
56	90464-14800	CLAMP	1				
57	90464-16012	CLAMP	1				
58	90464-10833	CLAMP	1				
59	90465-10098	CLAMP	2				
60	18P-82530-00	STOP SWITCH ASSY	1				
61	B16-21441-00	BRACKET, STOP SWITCH	1				
62	95822-06010	BOLT, FLANGE	1				
63	90465-13M11	CLAMP	1				
64	90464-13073	CLAMP	1				
65	3B4-82309-00	WIRE, SUB LEAD	1				
66	3B4-83371-00	HORN	1				
67	95812-06012	BOLT, FLANGE	1				

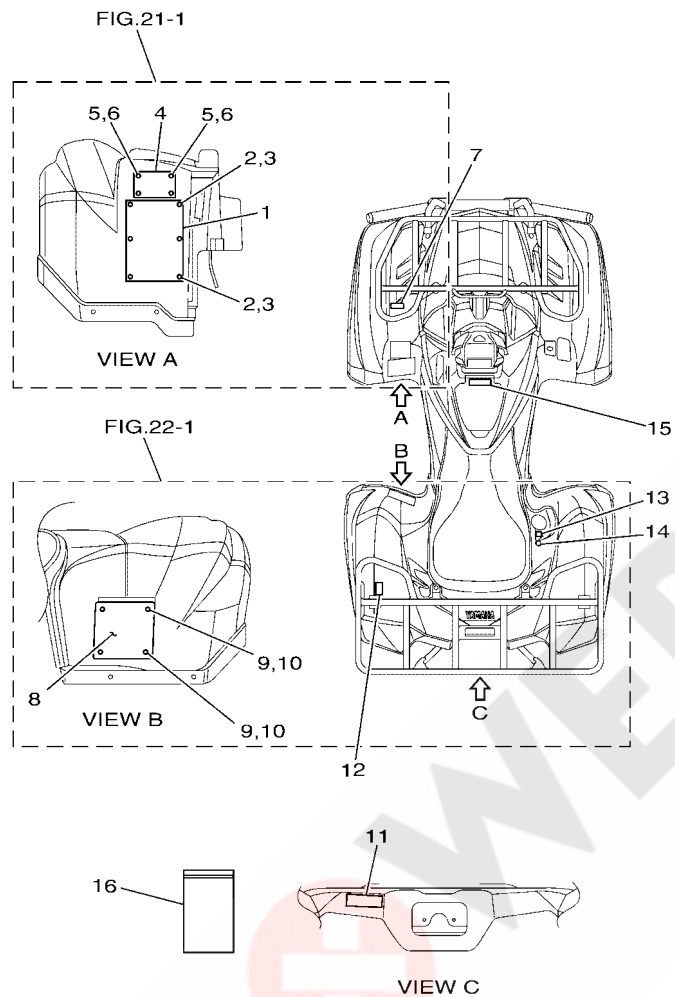

FIG. 49 EMBLEM & LABEL 1

REF. NO.	PART NO.	DESCRIPTION	EUR				REMARKS
1	1P0-F816R-00	LABEL, WARNING GENERAL INFO.	1				
2	4XE-F1539-10	RIVET	6				
3	4XE-F1549-00	WASHER, FENDER MOLD	6				
4	1HP-F811R-00	PLATE, AGE EUR.	1				
5	4XE-F1539-10	RIVET	4				
6	4XE-F1549-00	WASHER, FENDER MOLD	4				
7	B16-F817R-00	LABEL, LOAD LIMIT	1				
8	1HP-F816M-M0	LABEL, WARNING TIRE & LOAD	1				
9	4XE-F1539-10	RIVET	4				
10	4XE-F1549-00	WASHER, FENDER MOLD	4				
11	37S-F817S-00	LABEL, PULLING LOAD LIMIT	1				
12	B16-F817R-10	LABEL, LOAD LIMIT	1				
13	B42-F817K-00	LABEL, FUEL	1				
14	4XE-F415E-10	LABEL, CAUTION	1				
15	B16-F816N-01	LABEL, WARNING STORAGE	1				
16	1P0-F8186-01	POUCH	1				

B328300-S490

NUMERICAL INDEX

PART NO.	REF. NO.	PART NO.	REF. NO.	PART NO.	REF. NO.	PART NO.	REF. NO.	PART NO.	REF. NO.	PART NO.	REF. NO.
214-11198-01	26 - 25	2NL-23517-00	35 - 13	3B4-2512H-00	32 - 23	28P-2628F-00	37 - 4	3B4-46164-00	27 - 9	3B4-82133-11	47 - 22
	27 - 25		36 - 13		33 - 23	28P-2628G-00	37 - 12	3B4-46166-00	27 - 10	5PS-82151-00	47 - 36
B16-13160-00	10 - 15	3B4-23579-01	29 - 3		35 - 25	1NV-26304-00	37 - 11	1HP-4616A-00	27 - 16	5JJ-82151-10	47 - 33
1XD-13543-00	10 - 16		29 - 7		36 - 25	B16-26311-00	37 - 22	3B4-461A0-00	26 - 7	5JJ-82151-20	47 - 34
8FP-13556-00	10 - 7		32 - 10	3B4-2512J-00	32 - 22	B16-26341-00	37 - 23	3B4-4621F-00	26 - 17	5JJ-82151-30	47 - 35
B16-13750-00	10 - 1		33 - 10		33 - 22	B16-26351-00	39 - 30	3B4-4621F-10	26 - 17	4GB-82180-00	47 - 31
1XD-13761-00	10 - 13	8K1-23814-00	28 - 1	B16-2512J-00	35 - 24	B16-26374-00	26 - 50	3B4-4621F-20	26 - 17	3B4-82309-00	47 - 65
B16-13907-00	30 - 2	5KM-23831-00	28 - 22		36 - 24	1NV-26398-00	37 - 14	3B4-4621F-30	26 - 17	B16-82320-00	47 - 4
B16-13971-00	30 - 22	1UY-23841-01	28 - 23	3B4-25182-00	32 - 24	1NV-2811A-01	20 - 22	B16-46265-00	26 - 47	3B4-8233W-10	21 - 25
1XD-14147-00	10 - 14	1UY-23845-01	28 - 24		33 - 24	B16-42525-00	26 - 37	5GH-46293-00	27 - 23	5S7-82380-00	10 - 9
5LP-14147-00	10 - 3	16B-2385L-10	25 - 6	B16-25182-00	35 - 26	B16-4582E-00	26 - 44	3B4-46316-00	26 - 13	28P-82510-00	47 - 27
1UY-14155-00	10 - 11	16B-2385M-10	25 - 7		36 - 26	B16-46101-10	26 - 1	B16-4631A-00	26 - 30	18P-82530-00	47 - 60
1S3-14161-00	10 - 2	3B4-238B0-30	28 - 14	28P-2518E-01	32 - 18	3B4-46117-00	27 - 7	B16-4631E-00	26 - 41	4GB-82560-00	47 - 32
2C0-14216-00	10 - 8	28P-24380-00	30 - 9		33 - 18	3B4-46117-10	27 - 7	3B4-46326-01	26 - 18	3HN-82569-00	47 - 28
8CC-14216-10	10 - 5	1S3-24486-00	30 - 4	B16-2518E-10	35 - 20	3B4-46117-20	27 - 7	B16-46336-00	26 - 38	3B4-82576-00	47 - 49
B16-14293-00	10 - 10	3B4-24491-00	30 - 3		36 - 20	3B4-46117-30	27 - 7	3B4-46344-00	26 - 33	3HN-82579-00	47 - 29
5YP-14562-00	10 - 12	2P5-24610-00	30 - 6	B16-2530V-00	35 - 16	3B4-46119-00	26 - 15	3B4-46344-10	26 - 33	B32-82590-00	47 - 30
3EG-14613-00	11 - 33	22W-24741-00	47 - 21		36 - 16	3B4-46119-10	26 - 15	3B4-46344-20	26 - 33	B16-82910-00	46 - 1
3B4-14759-01	11 - 31	28P-2510F-03	35 - 17	B16-25355-00	26 - 49	3B4-46119-20	26 - 15	3B4-46344-30	26 - 33	B16-82911-00	46 - 2
2MB-14840-00	1 - 25		36 - 17	3B4-2536E-00	35 - 28	3B4-46119-30	26 - 15	3B4-46344-40	26 - 33	1S3-82913-00	37 - 19
5UG-15371-00	26 - 26	28P-2510F-04	32 - 15		36 - 28	3B4-46119-40	26 - 15	3B4-46344-50	26 - 33	5TG-82913-00	46 - 3
B16-17530-00	17 - 8		33 - 15	3B4-2580T-02	34 - 5	3B4-46119-50	26 - 15	B16-46375-00	26 - 46	3B4-83371-00	47 - 66
3B4-17611-00	15 - 27	28P-2510G-00	32 - 17	3B4-2580U-02	34 - 20	5KM-46126-00	26 - 60	3B4-46470-02	27 - 6	B32-83500-00	44 - 9
3B4-17623-02	15 - 19		33 - 17	2GU-25866-00	38 - 17		27 - 33	B16-46540-00	26 - 2	2HT-83912-01	46 - 4
4WV-17644-00	15 - 37	28P-2510G-01	35 - 19	2PG-25876-00	38 - 26	B16-46126-00	26 - 9	B16-46550-00	26 - 22	437-83936-11	47 - 46
3B4-17660-10	15 - 30		36 - 19	3B4-25886-00	38 - 24	B16-46127-00	26 - 12	5KM-46559-00	26 - 66	28P-83972-00	46 - 10
4CW-17664-00	15 - 34	B16-2510H-00	35 - 18	5DH-25916-00	34 - 18	B16-46127-10	26 - 12		27 - 35	3B4-83976-00	46 - 11
3B4-17670-10	15 - 31		36 - 18		34 - 33	B16-46127-20	26 - 12	3B4-47359-00	27 - 15	1HP-83976-08	37 - 16
4WV-17684-00	15 - 36	28P-2510H-01	32 - 16	3JD-25917-00	34 - 9	B16-46127-30	26 - 12	3B4-67839-10	27 - 5	1HP-83980-01	38 - 13
28P-18104-00	19 - 14		33 - 16		34 - 24	B16-46127-40	26 - 12	4D9-81168-00	47 - 14	5VM-84117-00	44 - 15
B16-18115-00	19 - 17	28P-2510J-01	32 - 14	5DH-25919-00	34 - 10	B16-46127-50	26 - 12	28P-81815-00	42 - 7	2PA-84300-00	44 - 12
28P-18174-00	19 - 27		33 - 14		34 - 25	3B4-46129-00	26 - 5	28P-81826-00	42 - 6	5VM-84314-00	44 - 13
3B4-2113B-01	20 - 19	28P-2511H-00	32 - 25	3JD-25926-00	34 - 14	3B4-46134-00	27 - 11	4XV-8182A-00	42 - 9	4KB-84314-01	43 - 1
B16-21441-00	47 - 61		33 - 25		34 - 29	3B4-46135-00	27 - 12	4B5-81840-00	42 - 2	5KM-84320-01	43 - 2
B16-21485-00	20 - 3		35 - 27	1UY-25926-51	34 - 12	5KM-46136-00	26 - 63	11H-81844-00	42 - 5	2GU-84332-00	43 - 5
2PA-21541-00	30 - 25		36 - 27		34 - 27		27 - 31	1FK-81847-00	42 - 4	2GU-84334-00	43 - 6
3B4-21541-00	21 - 2	3B4-2511H-00	32 - 19	5DH-25933-00	34 - 17	5KM-46137-00	26 - 62	3TB-81847-00	42 - 3	5VM-84334-00	44 - 20
	21 - 10		33 - 19		34 - 32		27 - 30	4B5-81871-00	42 - 8	5BF-8433E-00	44 - 17
B16-21652-00	22 - 2	B16-2511H-00	35 - 21	1UY-25937-51	34 - 8	B16-4613F-00	26 - 35	28P-81890-00	42 - 1	2PA-84340-00	44 - 14
3B4-21732-00	39 - 5		36 - 21		34 - 23	3B4-46141-00	27 - 4	3B4-81940-00	47 - 25	5EH-84340-00	43 - 3
3B4-2174Y-00	23 - 17	28P-2512G-00	32 - 21	1UY-25938-51	34 - 13	3B4-46142-00	27 - 21	5DM-81950-00	47 - 38	3FA-84710-01	45 - 1
3B4-2177K-00	23 - 13		33 - 21		34 - 28	B16-46144-00	26 - 8	8DM-81950-11	47 - 39	1A2-84714-41	45 - 2
3B4-2177N-00	23 - 20		35 - 23	3JD-25961-00	34 - 15	4WV-46145-10	27 - 22	1D7-81960-01	47 - 16	3B4-85885-00	10 - 6
1S3-21875-00	23 - 2		36 - 23		34 - 30	B16-46155-00	26 - 36	3WP-81980-00	47 - 37	8FP-85886-00	9 - 16
5KM-22149-10	29 - 13	3B4-2512G-00	32 - 20	1NV-26129-00	37 - 13	1HP-46160-00	27 - 1	34D-82116-00	47 - 24	2UD-8591A-00	47 - 1
	29 - 16		33 - 20	1HP-26250-01	37 - 3	3B4-46161-00	27 - 3	3B4-82122-00	21 - 26	2BG-859A0-00	47 - 47
	35 - 12	B16-2512G-00	35 - 22	28P-2625G-00	37 - 5	3B4-46162-01	27 - 2	1S3-82123-00	13 - 41	B16-E1102-00	1 - 1
	36 - 12		36 - 22	1NV-2625K-00	37 - 15	3B4-46163-00	27 - 14	3B4-82129-00	47 - 20	2MB-E111G-00	1 - 11

NUMERICAL INDEX

PART NO.	REF. NO.	PART NO.	REF. NO.	PART NO.	REF. NO.	PART NO.	REF. NO.	PART NO.	REF. NO.	PART NO.	REF. NO.
2MB-E1133-10	1 - 2	2MB-E1651-10	3 - 7	2MB-E2190-00	5 - 12	2MB-E316F-00	8 - 17	2MB-E4890-00	1 - 21	2MB-E5481-10	7 - 5
2MB-E1160-00	1 - 13	2MB-E1681-10	3 - 5	2MB-E21E2-00	5 - 17	2MB-E3171-00	8 - 14	2MB-E4D97-00	47 - 9		12 - 18
B16-E1166-00	1 - 17	2MB-E1813-00	15 - 24	2MB-E21E2-00	5 - 13	2MB-E3181-00	8 - 18	2MB-E4G97-00	13 - 17		19 - 12
2MB-E1179-00	1 - 3	2MB-E2111-00	4 - 1	2MB-E2213-00	5 - 14	2MB-E3300-00	8 - 1	2MB-E5100-01	12 - 1		47 - 15
2MB-E1181-00	1 - 5	2MB-E2113-00	4 - 4	2MB-E2221-00	8 - 9	2MB-E3354-00	3 - 21	B16-E5112-00	12 - 14	2MB-E5481-20	1 - 14
2MB-E1191-00	1 - 8	2MB-E2117-00	4 - 5	2MB-E2241-00	1 - 9	2MB-E3355-00	8 - 11	2MB-E5113-00	13 - 12		2 - 1
2MB-E1193-00	1 - 12	2MB-E2118-00	4 - 6	2MB-E2251-00	5 - 18	B16-E3440-00	8 - 5	2MB-E511A-00	13 - 4		2 - 5
2MB-E1195-00	8 - 21	2MB-E2119-00	4 - 7	2MB-E2252-00	5 - 19	2MB-E3455-00	8 - 24	2MB-E511B-00	15 - 4		5 - 15
	47 - 12	2MB-E2121-00	4 - 2	2MB-E2284-00	5 - 8	2MB-E3469-00	8 - 23	2MB-E511C-00	13 - 15		6 - 7
2MB-E1198-00	8 - 4	2MB-E2126-00	4 - 3	2MB-E2287-01	5 - 9	B16-E3470-00	8 - 7	B16-E5158-00	12 - 9	2MB-E5481-30	8 - 2
2MB-E119C-00	1 - 7	2MB-E2129-00	4 - 8	2MB-E22A1-00	17 - 7	2MB-E3473-00	15 - 22	2MB-E5163-00	15 - 2		15 - 15
2MB-E1311-00	2 - 3	2MB-E2153-00	4 - 10	B16-E2405-00	7 - 12	B16-E3475-00	8 - 8	2MB-E5167-00	12 - 2	2MB-E5481-40	8 - 10
2MB-E131B-00	1 - 16	2MB-E2168-A0	4 - 9	2MB-E2411-00	7 - 1	2MB-E3476-00	8 - 27	2MB-E5168-00	13 - 14	2MB-E5481-50	12 - 7
2MB-E1351-00	2 - 4	2MB-E2168-F0	4 - 9	B16-E2413-00	7 - 2	B16-E3573-00	8 - 6	2MB-E5169-00	13 - 16		13 - 11
2MB-E1361-00	1 - 6	2MB-E2168-H0	4 - 9	B16-E2422-00	6 - 18	2MB-E3574-00	20 - 5	2MB-E5175-00	12 - 3		15 - 14
2MB-E1387-00	6 - 5	2MB-E2168-K0	4 - 9	2MB-E2428-00	6 - 20	2MB-E3586-00	9 - 1	2MB-E5179-00	13 - 7		42 - 10
	6 - 14	2MB-E2168-L0	4 - 9	2MB-E2435-00	6 - 22	2MB-E3610-00	1 - 15	2MB-E5181-00	13 - 27	2MB-E5481-60	6 - 2
2MB-E1388-00	9 - 2	2MB-E2168-M0	4 - 9		7 - 3	2MB-E4005-00	13 - 24		15 - 13		6 - 21
2MB-E1400-00	3 - 1	2MB-E2168-N0	4 - 9	2MB-E2438-00	13 - 5	B16-E4411-00	9 - 4	2MB-E5182-00	2 - 2		7 - 4
2MB-E1412-10	3 - 2	2MB-E2168-R0	4 - 9	2MB-E2439-00	6 - 3	B16-E4412-00	9 - 5		2 - 6		12 - 16
2MB-E1415-00	3 - 6	2MB-E2168-T0	4 - 9		12 - 15	B16-E4424-00	9 - 12	2MB-E5184-00	12 - 4	2MB-E5481-70	6 - 23
2MB-E1422-10	3 - 3	2MB-E2168-U0	4 - 9	B16-E243E-00	6 - 11	B16-E4437-10	9 - 6		12 - 19	2MB-E5481-80	1 - 4
2MB-E1425-00	3 - 13	2MB-E2168-V0	4 - 9	B16-E243F-00	6 - 4	B16-E443E-00	9 - 14	2MB-E5187-00	13 - 13	2MB-E5481-90	12 - 11
2MB-E1428-00	16 - 10	2MB-E2168-W0	4 - 9	2MB-E243K-00	13 - 3	2MB-E4446-00	1 - 10		41 - 4	2MB-E5481-A0	20 - 7
2MB-E1429-00	16 - 23	2MB-E2168-X0	4 - 9	2MB-E243M-00	6 - 17	B16-E4450-00	9 - 9	B16-E5191-00	13 - 9	2MB-E5481-B0	6 - 19
2MB-E142A-00	16 - 24	2MB-E2168-Y0	4 - 9	B16-E244G-00	6 - 9	B16-E4451-00	9 - 10	2MB-E5315-00	13 - 20	2MB-E5481-C0	12 - 10
2MB-E142B-00	16 - 28	2MB-E2169-00	4 - 9	2MB-E244H-00	13 - 6	B16-E4453-00	9 - 8	2MB-E5351-00	13 - 33	2MB-E5482-00	5 - 20
2MB-E1436-00	3 - 24	2MB-E2169-10	4 - 9	B16-E244J-00	6 - 13	B16-E4455-00	9 - 7	B16-E5362-00	12 - 13		13 - 26
2MB-E1446-00	3 - 4	2MB-E2169-20	4 - 9	2MB-E2451-00	6 - 15	B16-E4456-00	9 - 13	2MB-E5365-00	13 - 32	2MB-E5482-10	13 - 21
2MB-E1447-00	3 - 19	2MB-E2169-30	4 - 9	2MB-E2458-00	6 - 16	B16-E4457-00	9 - 11	2MB-E5379-00	13 - 31		13 - 28
2MB-E1456-00	8 - 13	2MB-E2169-40	4 - 9	B16-E2460-00	7 - 11	2BG-E4611-01	11 - 1	2MB-E5381-00	13 - 25	2MB-E5482-20	19 - 6
2MB-E1459-00	3 - 22	2MB-E2169-50	4 - 9	1XD-E2462-00	7 - 15	2BG-E4627-00	11 - 2	2MB-E5383-00	17 - 3	2MB-E5482-30	13 - 29
	8 - 12	2MB-E2169-60	4 - 9	2MB-E2469-00	6 - 6	B16-E463B-00	11 - 3	2MB-E5384-00	47 - 7	B16-E5484-00	12 - 6
2MB-E1483-00	3 - 23	2MB-E2169-70	4 - 9	B16-E2481-00	6 - 1	B16-E4703-00	11 - 16	2MB-E5388-00	12 - 17		13 - 35
2MB-E1500-00	3 - 20	2MB-E2169-80	4 - 9	B16-E2484-00	6 - 12	1HP-E4714-00	11 - 4	2MB-E5409-00	13 - 1	2MB-E5485-00	8 - 19
2MB-E1536-00	3 - 8	2MB-E2169-90	4 - 9	B16-E2486-00	6 - 10	1HP-E4718-00	11 - 21	B16-E5421-00	13 - 18	2MB-E5512-00	14 - 5
2MB-E1545-00	3 - 10	2MB-E2169-A0	4 - 9	1HP-E2535-00	7 - 13	1HP-E471C-00	11 - 23	B16-E5431-00	13 - 30	2MB-E5515-00	14 - 1
2MB-E1555-00	3 - 12	2MB-E2169-E0	4 - 9	B16-E2576-00	7 - 6	1HP-E472C-00	11 - 24	2MB-E5451-00	13 - 8	2MB-E5517-01	14 - 3
2MB-E1557-00	3 - 11	2MB-E2169-G0	4 - 9	B16-E2578-00	7 - 9	1HP-E4733-00	11 - 27	2MB-E5453-00	13 - 19	2MB-E5521-00	14 - 4
2MB-E1558-00	15 - 25	2MB-E2169-J0	4 - 9	2MB-E2615-00	17 - 18	2BG-E4755-00	11 - 18	2MB-E5463-00	15 - 12	2MB-E5522-00	14 - 2
2MB-E1603-00	3 - 15	2MB-E2169-L0	4 - 9	2MB-E2623-00	12 - 12	1HP-E4758-00	11 - 12	B16-E546C-00	12 - 5	2MB-E5590-00	14 - 6
2MB-E1604-00	3 - 15	2MB-E2170-00	5 - 1	1HP-E2675-00	7 - 14	1HP-E477U-00	11 - 26	1HP-E5471-00	13 - 36	2MB-E5596-01	13 - 2
2MB-E1605-00	3 - 15	2MB-E2176-00	5 - 3	2MB-E2842-00	5 - 11	2BG-E4780-00	11 - 17	B16-E5472-00	13 - 39	2MB-E5597-00	18 - 16
2MB-E1631-00	3 - 14	2MB-E2177-00	5 - 6	2MB-E2843-00	6 - 8	2MB-E4814-00	16 - 33	1HP-E5473-00	13 - 40		18 - 24
2MB-E1633-00	3 - 16	2MB-E2179-00	5 - 2	2MB-E2858-00	8 - 26	2MB-E482K-00	1 - 20	1HP-E5474-00	13 - 43	2MB-E5693-00	13 - 23
2MB-E1634-00	3 - 17		5 - 5	2MB-E3161-00	8 - 25	2BG-E4882-00	1 - 26	2MB-E5480-00	13 - 22	2MB-E5744-00	15 - 6
2MB-E1635-00	3 - 14	2MB-E217A-00	5 - 10	2MB-E3165-00	8 - 15	B16-E4883-00	1 - 27	2MB-E5481-00	5 - 16	2MB-E5768-00	13 - 34
2MB-E1636-00	3 - 14	2MB-E2180-01	5 - 4	2MB-E3166-00	8 - 20	2MB-E4889-00	1 - 22	B16-E5481-00	12 - 8	2MB-E5768-10	47 - 10

NUMERICAL INDEX

PART NO.	REF. NO.	PART NO.	REF. NO.	PART NO.	REF. NO.	PART NO.	REF. NO.	PART NO.	REF. NO.	PART NO.	REF. NO.
2MB-E6134-00	15 - 11	B16-E7473-00	16 - 8	2MB-E8146-00	19 - 11	4XE-F1549-00	49 - 10	1HP-F3570-00	29 - 11	1HP-F5871-00	38 - 19
2MB-E6181-00	3 - 18	2MB-E7499-00	17 - 13	2MB-E8149-00	8 - 3	1HP-F1552-00	21 - 35	1HP-F3580-00	29 - 14	B16-F5872-01	38 - 18
B16-E6611-00	15 - 1			2MB-E8149-00	17 - 26	1HP-F1553-00	21 - 39	2SM-F3802-00	20 - 32	1HP-F5873-00	38 - 16
2MB-E6620-00	15 - 10	B16-E7521-00	17 - 1	1HP-E8169-00	19 - 21	B16-F1556-00	21 - 9	1CT-F3812-00	28 - 8	B16-F5889-00	38 - 6
2MB-E662A-00	16 - 12	2MB-E7523-00	16 - 30	B16-E8171-00	18 - 2	1HP-F1575-00	21 - 36	1HP-F3813-10	28 - 3	B16-F589F-10	38 - 10
	16 - 17	2MB-E7531-00	17 - 19	1HP-E8172-00	19 - 29	B16-F1600-40	22 - 1	2SM-F3816-00	28 - 18	B16-F6111-00	37 - 1
	16 - 32	2MB-E7531-10	17 - 19	B16-E8177-00	18 - 25	B16-F1669-01	22 - 8	1CT-F3868-00	28 - 9	2SM-F6143-00	44 - 4
2MB-E6642-00	15 - 3	2MB-E7531-20	17 - 19	B16-E8183-00	19 - 4	B16-F1711-01	23 - 14	1HP-F386G-00	25 - 10	B16-F6232-00	48 - 4
2MB-E6647-00	17 - 16	2MB-E7531-30	17 - 19	1HP-E8190-01	19 - 20	B16-F171A-00	23 - 8	1HP-F386H-00	25 - 11	5FU-F6241-10	37 - 2
	17 - 24	2MB-E7531-40	17 - 19	2MB-E8191-00	19 - 7	B16-F1721-01	23 - 21	1CT-F3894-00	28 - 11	2SM-F6292-00	44 - 7
2MB-E6664-00	15 - 8	2MB-E7531-50	17 - 19	1HP-E8196-00	19 - 24	B16-F173M-01	23 - 18	1HP-F38B6-00	28 - 15	B16-F6332-00	38 - 8
2MB-E6717-00	15 - 9	2MB-E7531-60	17 - 19	B16-E8198-00	19 - 1	B16-F173N-01	23 - 16	B16-F3922-00	38 - 12	1HP-F7211-00	39 - 24
2MB-E6777-00	14 - 7	2MB-E7551-00	17 - 9	2MB-E8218-00	8 - 22	B16-F174A-01	23 - 15	B16-F4110-00	30 - 1	1HP-F7414-00	11 - 20
2MB-E6777-10	1 - 23	2MB-E7582-00	16 - 13			1XD-F175B-01	21 - 31	B16-F4141-00	30 - 21	5UH-F741A-10	39 - 8
2MB-E6777-20	41 - 3	2MB-E7583-00	16 - 31	B16-E8221-00	18 - 28	1HP-F176E-00	23 - 7	4XE-F415E-10	49 - 14		39 - 17
2MB-E6819-00	15 - 5	2MB-E7589-00	17 - 11	2MB-E8222-00	18 - 8	B16-F177A-00	23 - 26	B16-F4181-00	30 - 20	1HP-F7452-00	39 - 1
B16-E7058-00	17 - 15	B16-E7606-00	15 - 16	B16-E8318-00	18 - 21	B16-F177B-00	23 - 12	B16-F4182-01	30 - 19	1HP-F7453-00	39 - 4
	17 - 23	B16-E761A-00	17 - 20	B16-E8331-00	18 - 4	B32-F1781-50	48 - 1	B16-F470F-10	31 - 2	1HP-F7462-00	39 - 2
	16 - 27	B16-E7632-00	15 - 18	2MB-E8363-00	8 - 16	B32-F1782-50	48 - 2	B16-F4710-11	31 - 1	1HP-F7463-00	39 - 16
2MB-E7059-00	16 - 9	2MB-E7639-00	15 - 23			1HP-F1871-01	23 - 1	4XE-F4747-00	31 - 3	2BG-F8100-00	20 - 21
2MB-E7116-00	16 - 9	B16-E7641-00	15 - 26			1CT-F1957-00	28 - 7	1HP-F82J-00	40 - 13	1HP-F811R-00	49 - 4
2MB-E7126-00	16 - 16	2MB-E7642-00	17 - 25	B16-E8380-00	19 - 9	1HP-F2128-00	24 - 15	B16-F482K-00	40 - 15	1HP-F816M-M0	49 - 8
2MB-E7136-00	16 - 19	B16-E7645-00	15 - 21	2MB-E8413-00	19 - 2	1HP-F2129-00	24 - 18	B16-F4841-00	40 - 8	B16-F816N-01	49 - 15
2MB-E7154-00	16 - 22	2MB-E7648-00	15 - 28	B16-E8435-00	18 - 5	1HP-F2171-00	24 - 1	B16-F4842-00	40 - 11	1P0-F816R-00	49 - 1
2MB-E7156-00	16 - 2	B16-E7653-00	15 - 20	2MB-E8438-00	19 - 13	1HP-F2172-00	24 - 4	B16-F510D-01	32 - 5	B42-F817K-00	49 - 13
2MB-E7158-00	16 - 4	2MB-E765G-00	17 - 4	2MB-E8511-00	18 - 12	1HP-F217M-00	24 - 7		33 - 5	B16-F817R-00	49 - 7
2MB-E7166-00	16 - 3	2MB-E7668-00	15 - 29	B16-E8512-00	18 - 13	1HP-F217N-00	24 - 10		35 - 5	1HP-F817R-10	49 - 12
B16-E7223-00	16 - 20			B16-E8531-00	18 - 14	2SM-F2210-00	25 - 1		36 - 5	37S-F817S-00	49 - 11
2MB-E7233-00	16 - 15	2MB-E7678-00	15 - 7	B16-E8540-00	18 - 1	1HP-F2517-10	28 - 5	1HP-F512A-00	32 - 28	1P0-F8186-01	49 - 16
2MB-E7243-00	16 - 26	B16-E7681-00	16 - 1	2MB-E8542-00	18 - 9	2BG-F2874-00	39 - 7		33 - 28	B16-F8199-62	20 - 23
2MB-E7253-00	16 - 11	2MB-E76F3-00	16 - 6	B16-E8547-00	18 - 26	1HP-F2875-00	39 - 6		35 - 30	1HP-F8239-00	39 - 10
2MB-E7258-00	16 - 14	2MB-E76F4-00	17 - 17	2MB-E8563-00	18 - 11	1HP-F3123-00	29 - 25		36 - 30	B16-F8309-00	21 - 15
2MB-E7268-00	16 - 21	2MB-E76F5-00	16 - 5	2MB-E8566-00	18 - 10	1HP-F3133-00	29 - 26	BB5-F514A-00	32 - 12	5UH-F8349-00	21 - 19
2MB-E7278-00	16 - 29	B16-E76G3-00	19 - 10	B16-F1110-00	20 - 1	2MB-F3145-00	15 - 17		33 - 12	B16-F839R-00	21 - 34
B16-E7285-00	16 - 18	2MB-E7832-00	17 - 14	2BG-F117A-00	1 - 29	2SM-F3350-00	29 - 22	B16-F5180-00	32 - 1	B16-F842M-00	40 - 4
2MB-E7412-00	17 - 2			1NS-F1338-00	44 - 8	B16-F3391-00	21 - 30		33 - 1	B16-F842N-00	40 - 6
2MB-E7413-00	17 - 10	B16-E8103-00	19 - 8	B16-F147A-00	20 - 25	2BG-F3501-10	32 - 7	2BG-F530F-00	35 - 7	B16-F845N-00	40 - 1
2MB-E7417-50	17 - 5	2MB-E8119-00	18 - 19	1HP-F147E-01	20 - 28	2BG-F3502-10	33 - 7	2BG-F532F-00	36 - 7	2MB-G6122-00	3 - 9
2MB-E7417-60	17 - 5	B16-F147F-00	20 - 30	B16-F147F-00	20 - 30	1HP-F3526-00	24 - 2	B16-F5390-00	35 - 1	1HP-G6172-00	26 - 58
2MB-E7417-70	17 - 5	B16-F1485-00	20 - 2	B16-F1485-00	20 - 2		24 - 5		36 - 1	1HP-G6173-00	27 - 28
2MB-E7417-80	17 - 5	B16-F1500-30	21 - 1	B16-F1500-30	21 - 1		24 - 8	B16-F5807-00	38 - 2	1HP-G7491-00	25 - 5
2MB-E7417-90	17 - 5	4XE-F1539-10	49 - 2	4XE-F1539-10	49 - 2		24 - 11	1HP-F582T-00	34 - 1	B16-H1128-00	13 - 10
2MB-E7417-A0	17 - 5						29 - 2		34 - 3	B16-H1410-00	41 - 1
2MB-E7417-B0	17 - 5						29 - 6		38 - 1	2MB-H1450-00	41 - 2
2MB-E7421-00	16 - 7	5UG-F153A-80	48 - 3				29 - 12	B16-F583T-00	38 - 4	5FU-H2100-20	47 - 18
2MB-E7422-00	17 - 12	1CT-F1545-00	28 - 12				29 - 15	B16-F5852-00	38 - 4	1HP-H2128-00	47 - 19
2MB-E7423-00	17 - 21	4XE-F1549-00	49 - 3				49 - 3	B16-F5854-00	38 - 3	1HP-H212B-01	21 - 20
2MB-E7432-00	16 - 25						49 - 6	B16-F585B-00	38 - 5	1HP-H2176-00	21 - 27
2MB-E7463-00	17 - 6							B16-F5867-00	38 - 7		

NUMERICAL INDEX

PART NO.	REF. NO.	PART NO.	REF. NO.	PART NO.	REF. NO.	PART NO.	REF. NO.	PART NO.	REF. NO.	PART NO.	REF. NO.
1HP-H253E-00	21 - 22	90109-06202	20 - 31	90179-10020	32 - 4	90201-12029	26 - 10	90464-12045	47 - 55	90501-20361	26 - 57
1HP-H253F-00	21 - 23		23 - 29		33 - 4	90201-12361	20 - 18	90464-13073	47 - 64		27 - 29
2MB-H2540-00	47 - 6	90109-06214	20 - 27		35 - 4	90201-13015	26 - 48	90464-14004	30 - 23	90501-650A0	15 - 35
B16-H2540-10	47 - 8		20 - 29		36 - 4	90201-14023	39 - 26	90464-14800	47 - 56	90506-20014	39 - 27
1HP-H254B-10	47 - 40	90109-06798	46 - 7	90179-12005	26 - 11	90201-16021	28 - 19	90464-15157	47 - 43	90506-30006	11 - 11
1HP-H254E-00	21 - 24	90109-08101	34 - 2	90179-20016	32 - 27	90201-25634	26 - 4	90464-15195	47 - 41	90520-10027	23 - 27
2SM-H3559-00	44 - 2		34 - 4		33 - 27	90209-06012	7 - 18	90464-16003	47 - 45	90520-50800	23 - 24
2MB-H3755-00	47 - 13	90109-08237	26 - 29		35 - 29	90209-10229	28 - 28	90464-16012	47 - 57	90605-502U1	23 - 30
2SM-H4144-00	44 - 1	90109-08843	28 - 13		36 - 29	90240-06076	39 - 32	90464-17006	1 - 31	91312-04008	10 - 17
2MB-H431W-00	5 - 7	90111-06137	39 - 13	90183-05008	21 - 29	90267-489U9	39 - 9	90464-18015	1 - 32	91401-20012	39 - 34
2MB-H5790-00	47 - 11		39 - 21		43 - 7		39 - 18	90464-20010	10 - 18	91401-20020	28 - 29
3B4-W0045-00	34 - 16	90111-06814	24 - 16	90183-051A0	21 - 6	90269-05055	19 - 28		38 - 20	91402-20012	26 - 51
3B4-W0045-10	34 - 31		24 - 19	90183-06053	21 - 8	90269-07010	21 - 16	90464-20181	47 - 44	91402-20025	28 - 21
3B4-W0047-00	34 - 7		29 - 27		21 - 14		21 - 33	90464-20237	47 - 52	91490-25020	29 - 10
	34 - 22		39 - 12		21 - 28		23 - 23	90464-23002	1 - 19		29 - 18
1UY-W0048-50	34 - 11		39 - 20		21 - 38		44 - 3	90464-24230	47 - 53	91702-06018	26 - 53
	34 - 26	90114-10014	32 - 6		21 - 41		44 - 6	90464-25003	30 - 26	92012-06010	11 - 7
3B4-W0057-00	34 - 6		33 - 6		22 - 3	90336-28053	28 - 4	90464-32801	30 - 27	92012-06012	11 - 13
	34 - 21		35 - 6		23 - 19	90338-08226	47 - 2	90464-40825	20 - 20	92502-06012	10 - 4
90101-05033	46 - 6		36 - 6		23 - 22	90338-26004	40 - 2		47 - 42	92902-04600	37 - 18
90105-06176	19 - 16	90119-05193	21 - 5	90183-06071	21 - 32	90340-10001	27 - 17	90465-10098	47 - 59		38 - 15
90105-06639	20 - 8	90119-06079	44 - 5	90183-061A3	30 - 11	90340-14002	26 - 23	90465-13M11	47 - 63		44 - 18
90105-08153	28 - 17	90119-06152	21 - 4	90185-10011	20 - 4	90340-14029	26 - 24	90467-07029	26 - 65	92902-05600	37 - 21
90105-08161	34 - 19		21 - 12		20 - 10		27 - 24		27 - 27		47 - 51
	34 - 34		21 - 17	90185-10012	24 - 13	90381-17067	35 - 10	90467-08003	23 - 5	92902-06200	11 - 8
90105-10011	24 - 3		21 - 21		25 - 3		36 - 10	90467-09006	30 - 8		11 - 14
	24 - 6		21 - 37		29 - 20	90387-06113	7 - 19		30 - 13	92902-06600	26 - 52
	24 - 9		21 - 40		29 - 24	90387-06M19	30 - 28	90467-140A4	1 - 18	92902-08200	26 - 54
	24 - 12		22 - 4		35 - 15	90387-07021	30 - 17	90467-150A2	1 - 24	92907-06200	39 - 33
	29 - 19		22 - 5		36 - 15	90401-10015	38 - 21	90467-17089	1 - 28	93102-17008	26 - 56
90105-10131	25 - 2		22 - 6	90185-12002	20 - 17	90430-10003	27 - 18	90467-220A1	9 - 15	93102-35031	26 - 21
	29 - 23		23 - 6	90201-05015	11 - 15	90445-070F1	27 - 26	90467-26189	7 - 7	93104-09025	37 - 10
90105-10212	35 - 14		23 - 11	90201-05037	11 - 9	90445-074F6	26 - 64		7 - 10	93104-41119	15 - 32
	36 - 14		23 - 25	90201-05039	44 - 11	90445-08840	23 - 4	90480-01400	30 - 16	93105-45007	26 - 34
90105-10219	20 - 9	90119-08118	40 - 10	90201-06036	19 - 15	90445-08841	23 - 3	90480-01558	23 - 10	93105-46001	27 - 13
90105-10237	20 - 12	90119-10044	40 - 14		19 - 25	90445-09220	45 - 5		23 - 28	93210-44545	15 - 33
	20 - 16		40 - 16		30 - 24	90445-09828	30 - 12	90480-13398	13 - 42	93210-64297	20 - 24
90105-10876	28 - 6	90123-08002	46 - 8	90201-06078	39 - 14	90445-09829	30 - 7		21 - 7	93305-00602	32 - 8
90105-12065	20 - 15	90149-04278	37 - 6		39 - 22	90450-32015	7 - 8		21 - 13		33 - 8
90105-12803	20 - 14	90159-05053	23 - 32	90201-06097	45 - 3	90450-45806	11 - 5	90480-13567	13 - 37		35 - 8
90109-06043	19 - 31	90170-06228	19 - 18	90201-08087	26 - 31		11 - 29		23 - 9		36 - 8
	21 - 3	90170-10010	28 - 26	90201-10035	20 - 11	90450-59009	9 - 18	90480-15235	7 - 16	93306-00613	27 - 8
	21 - 11	90170-36279	15 - 38		20 - 13	90450-72004	9 - 3	90480-16807	22 - 7	93306-00704	26 - 19
	21 - 18	90171-10001	28 - 27		24 - 14	90450-99805	11 - 22	90480-18290	30 - 14	93306-205U0	26 - 14
	28 - 16	90171-12001	29 - 9		25 - 4	90460-85135	13 - 38	90501-100A3	44 - 19	93306-207U0	26 - 20
	39 - 11		29 - 17		25 - 9		13 - 44	90501-121A2	37 - 24	93306-30534	26 - 16
	39 - 19	90179-05523	23 - 31		29 - 21	90464-09013	47 - 54		39 - 31	93332-00046	26 - 3
90109-06202	20 - 26	90179-08030	46 - 9	90201-10118	38 - 22	90464-10833	47 - 58	90501-180A2	26 - 40	93332-00053	26 - 6

NUMERICAL INDEX

PART NO.	REF. NO.	PART NO.	REF. NO.	PART NO.	REF. NO.	PART NO.	REF. NO.	PART NO.	REF. NO.	PART NO.	REF. NO.
93410-22039	26 - 61	95812-06012	38 - 27	99009-30400	29 - 8						
	27 - 34		47 - 67		32 - 11						
93450-22119	32 - 26	95812-06014	27 - 19		33 - 11						
	33 - 26	95812-06016	19 - 26	99009-55500	32 - 9						
93515-32029	26 - 45	95812-06020	7 - 17		33 - 9						
93610-14002	26 - 27		47 - 17		35 - 9						
	26 - 43	95812-06025	38 - 23		36 - 9						
93700-06004	35 - 11	95812-08012	39 - 3								
	36 - 11		40 - 9								
93900-00813	32 - 3	95812-08014	25 - 12								
	33 - 3		40 - 3								
	35 - 3		40 - 12								
	36 - 3	95812-08030	28 - 2								
94108-12817	32 - 2	95812-08040	11 - 30								
	33 - 2		27 - 20								
94110-12814	35 - 2	95812-10016	20 - 33								
	36 - 2	95812-10035	20 - 6								
95022-06008	47 - 26	95822-06010	47 - 62								
95022-06012	11 - 19	95822-08012	11 - 28								
95022-08012	26 - 32	95822-08016	26 - 55								
95302-05800	44 - 10	95822-08035	26 - 28								
95302-06600	39 - 29		26 - 42								
95302-06800	30 - 5	97002-05016	47 - 50								
95302-10700	28 - 25	97002-06016	30 - 10								
95307-05700	37 - 9	97012-06016	47 - 5								
95312-06700	19 - 19	97012-08080	28 - 10								
95602-05100	37 - 8	97022-06014	39 - 28								
95602-06100	46 - 5	97702-50520	9 - 17								
95602-10200	25 - 8	97702-60025	47 - 3								
95612-16100	28 - 20	98502-03540	43 - 4								
95702-06300	24 - 17	98502-04012	38 - 14								
	24 - 20	98502-04016	37 - 17								
	29 - 28	98502-05012	44 - 16								
	39 - 15	98502-05020	37 - 20								
	39 - 23	98502-06012	11 - 6								
	45 - 4		11 - 25								
95702-06500	11 - 10	98507-05020	37 - 7								
	38 - 11	98702-04012	38 - 9								
	47 - 23	98902-05016	43 - 8								
95702-08500	11 - 32	98902-06010	32 - 13								
95802-06035	30 - 15		33 - 13								
	30 - 18	98902-06020	47 - 48								
95812-06010	9 - 19	99001-10600	39 - 25								
	40 - 5	99002-06600	19 - 22								
	40 - 7	99002-09600	26 - 39								
95812-06012	1 - 30	99009-19400	26 - 59								
	20 - 34		27 - 32								
	38 - 25	99009-30400	29 - 4								