

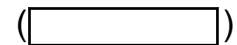
# PARTS CATALOGUE

## YFM700R ( BCX8 ) EUROPE

---



1VBCX-300E5



POWER PARTS  
BY AXQUAD

YFM700R  
PARTS CATALOGUE  
©2019 by Yamaha Motor Co., Ltd.  
1st edition, May 2019  
All rights reserved.  
Any reprinting or unauthorized use  
without the written permission of  
Yamaha Motor Co., Ltd.  
is expressly prohibited.  
Printed in Japan.

# FOREWORD

This Parts Catalogue is related to the parts for the model(s) on the cover page. When you are ordering replacement parts, please refer to this Parts Catalogue and quote both part numbers and part names correctly.

1. Modifications or additions which have been made after the issue of the Parts Catalogue will be announced in the Parts News.  
It is advisable that you make the necessary corrections to the Parts Catalogue according to the Parts News.

2. Abbreviations

The following abbreviations are used in this Parts Catalogue.

“UR” Use specified parts number.

“UN” Use as many as needed.

“AP” Alternate Parts

“LM” Locally Made (Parts need to be ordered locally)

“F#” Frame No. (Applicable machine No.)

“O/S” Over Size

3. The number of components for assembly

- Parts, which are to be supplied in an assembly, are listed with a dot (.) in front of the part name as shown below.
- The numeral appearing to the right of each component part indicates the quantity of parts for each assembly unit.

PART NO.	DESCRIPTION	Q'TY	REMARKS
2F5-83310-60	FRONT FLASHER LIGHT ASSY	2	
115-83311-60	.BULB (6V-18W)	1	

4. Applicable colours of graphics are represented in the “REMARKS” as shown below.

PART NO.	DESCRIPTION	Q'TY	REMARKS
2N4-24110-00-X5	FUEL TANK COMP.	2	MXR
3J1-24240-10	.GRAPHIC, FUEL TANK	1	FOR MXR

5. Note that the illustrations for reference in finding parts numbers are not to be used for assembling. When assembling, please use the applicable service manual.

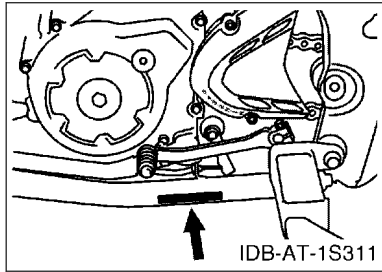
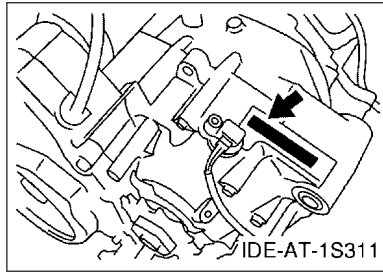
6. The asterisk (\*) before a reference number indicates modified items after the first edition.

# FOREWORD

## 7. Applicable Serial No.

Engine Serial No.

Frame Serial No.



## 8. Applicable Colour Code (The (\*) mark shows Model colour.)

Abbreviation	Colour Name	Colour Code
DPBSE(*)	DEEP PURPLISH BLUE SOLID E	0583

## 9. Quantity Column Information

Column No.	Name Of Q'ty Column	Destination
1	BCX8	EUROPE



# CONTENTS

## ENGINE

CYLINDER HEAD.....	1
CYLINDER.....	2
CRANKSHAFT & PISTON.....	3
VALVE.....	4
CAMSHAFT & CHAIN.....	5
WATER PUMP.....	6
RADIATOR & HOSE.....	7
OIL PUMP.....	8
INTAKE.....	10
THROTTLE BODY ASSY 1.....	12
EXHAUST.....	13
CRANKCASE.....	14
CRANKCASE COVER 1.....	15
STARTER.....	16
CLUTCH.....	17
TRANSMISSION.....	19
SHIFT CAM & FORK.....	21

## CHASSIS

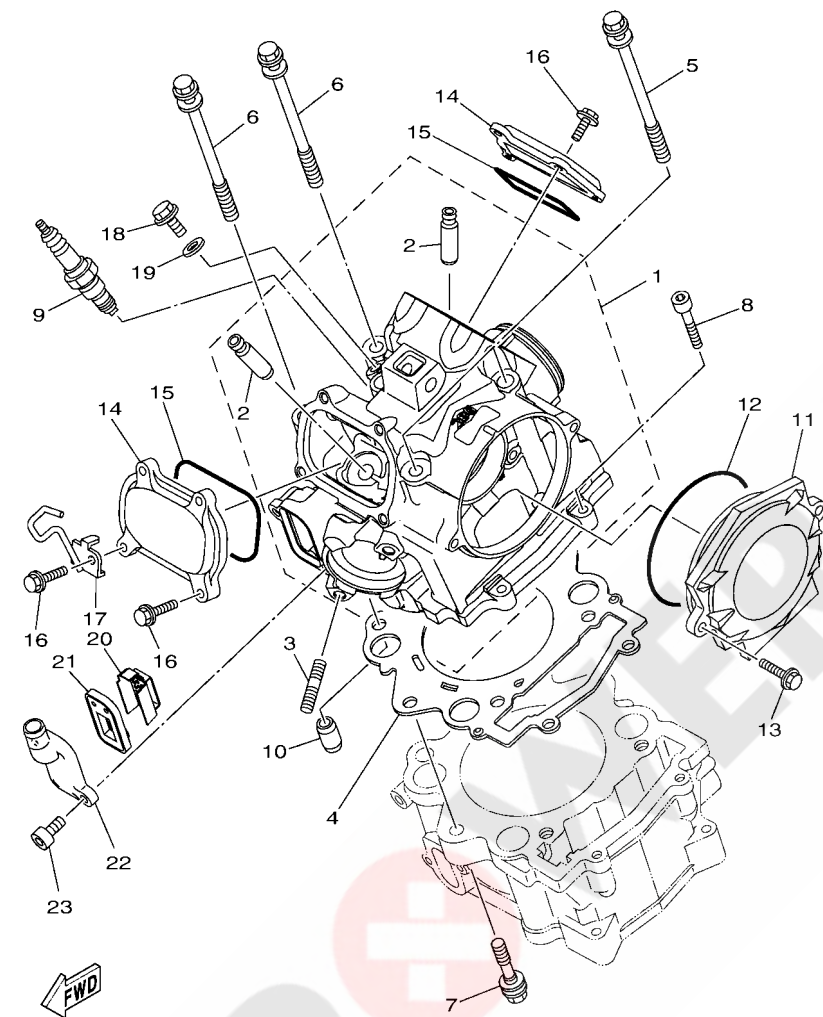
FRAME.....	23
FRONT FENDER.....	25
REAR FENDER.....	26
OIL TANK.....	28
REAR ARM.....	29
REAR SUSPENSION.....	32
STEERING.....	33
FRONT SUSPENSION & WHEEL.....	34
FUEL TANK.....	36
SEAT.....	38
FRONT WHEEL.....	39
FRONT BRAKE CALIPER.....	40
REAR WHEEL.....	42
REAR BRAKE CALIPER.....	43
STEERING HANDLE & CABLE.....	44
FRONT MASTER CYLINDER.....	46
STAND & FOOTREST.....	47
REAR MASTER CYLINDER.....	48
GUARD.....	50
GENERATOR.....	51

STARTING MOTOR.....	52
HEADLIGHT.....	53
TAILLIGHT.....	54
HANDLE SWITCH & LEVER.....	55
ELECTRICAL 1.....	56
GRAPHICS.....	59
EMBLEM & LABEL 1.....	60

## INDEX

NUMERICAL INDEX.....	61
----------------------	----

**FIG. 1 CYLINDER HEAD**

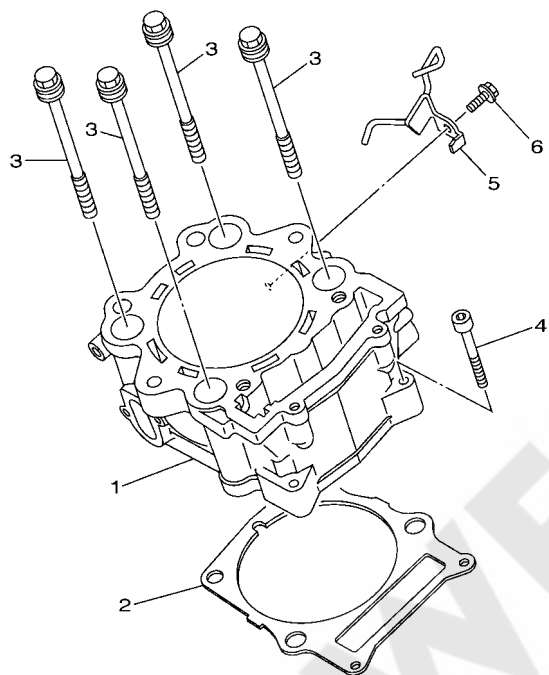


2LS1110-P010

REF. NO.	PART NO.	DESCRIPTION	BCX8	REMARKS
1	2LS-11101-09	CYLINDER HEAD ASSY	1	
2	4G0-11133-11	.GUIDE, VALVE 1	4	
3	95612-08625	BOLT, STUD	2	
4	3B4-11181-00	GASKET, CYLINDER HEAD 1	1	
5	90109-09003	BOLT	2	
6	90109-09002	BOLT	2	
7	90109-09005	BOLT	2	
8	91312-06030	BOLT, HEXAGON SOCKET HEAD	2	
9	94701-00330	PLUG, SPARK (NGK CR8E)	1	
10	93612-16254	PIN, DOWEL	2	
11	1S3-11185-10	COVER, CYLINDER HEAD SIDE 3	1	
12	93210-96601	O-RING	1	
13	95022-06020	BOLT, FLANGE	2	
14	1S3-11186-00	COVER, CYLINDER HEAD SIDE 2	2	
15	93210-78544	O-RING	2	
16	95022-06020	BOLT, FLANGE	8	
17	1S3-1131E-00	HOLDER 1	1	
18	90401-08004	BOLT, UNION	1	
19	90430-08119	GASKET	1	
20	2BG-1482K-00	PLATE	1	
21	5JW-14890-00	REED VALVE ASSY	1	
22	5JW-14889-00	CAP, CASE	1	
23	90110-06175	BOLT, HEXAGON SOCKET HEAD	2	

**FIG. 2 CYLINDER**

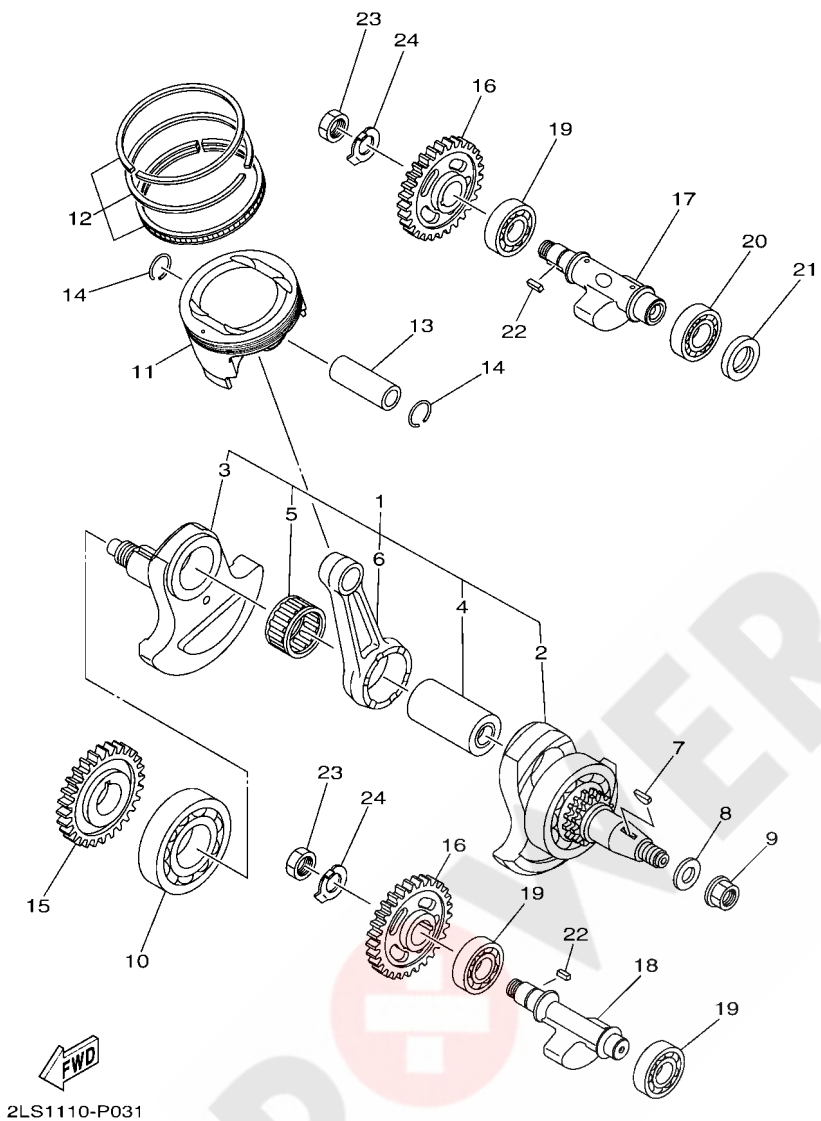
REF. NO.	PART NO.	DESCRIPTION	BCX8	REMARKS
1	1S3-11310-01	CYLINDER	1	
2	1S3-11351-00	GASKET, CYLINDER	1	
3	90119-10023	BOLT, WITH WASHER	4	
4	91312-06040	BOLT, HEXAGON SOCKET HEAD	2	
5	1S3-11395-00	HOLDER	1	
6	95822-06012	BOLT, FLANGE	1	



  
1S31100-E020



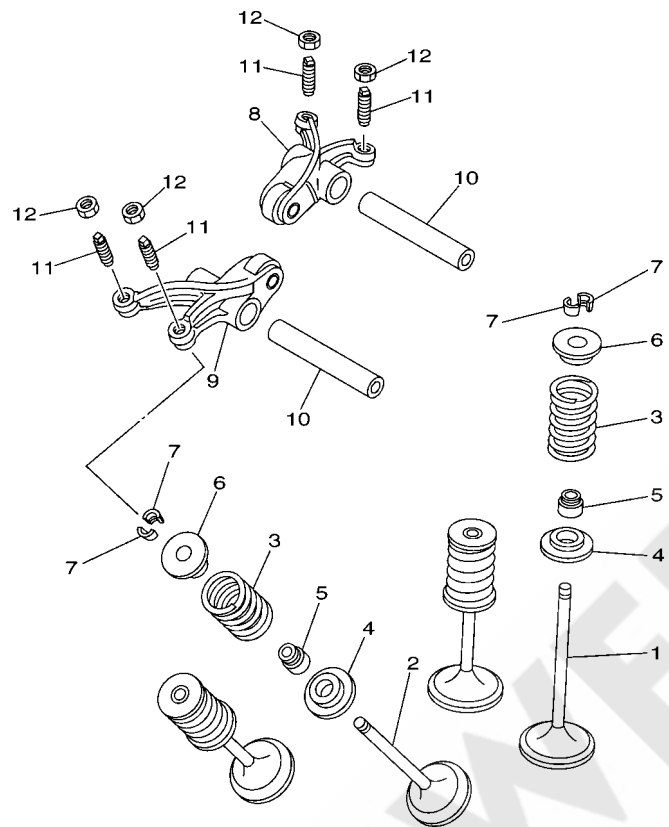
**FIG. 3 CRANKSHAFT & PISTON**



2LS1110-P031

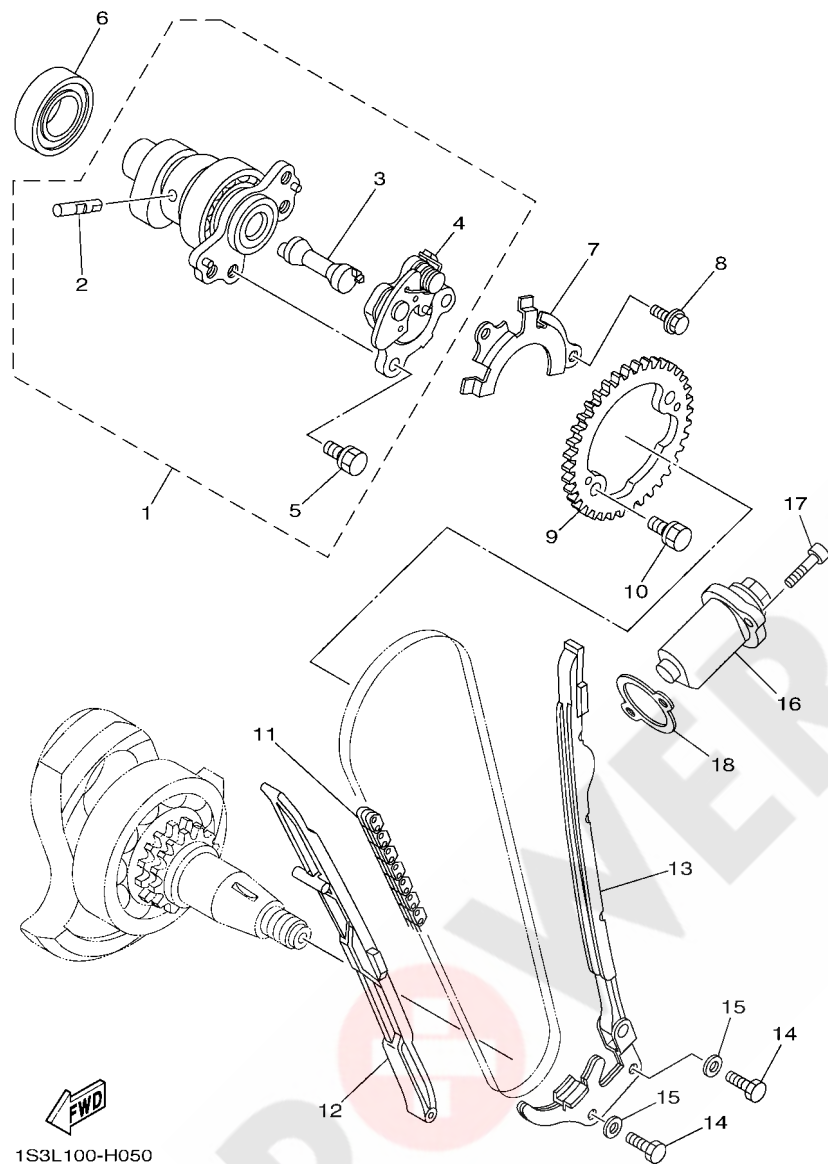
REF. NO.	PART NO.	DESCRIPTION	BCX8	REMARKS
1	2LS-11400-00	CRANKSHAFT ASSY	1	
2	1S3-11401-09	.CRANK SUB ASSY 1	1	
3	1S3-11422-00	.CRANK 2	1	
4	1S3-11681-00	.PIN, CRANK 1	1	
5	93310-84037	.BEARING	1	
6	2BG-11651-00	.ROD, CONNECTING	1	
7	90280-05001	KEY, WOODRUFF	1	
8	90201-16013	WASHER, PLATE	1	
9	90179-16004	NUT	1	
10	93306-30810	BEARING	1	
11	2BG-11631-00	PISTON (STD)	1	
12	1S3-11603-10	PISTON RING SET (STD)	1	
13	5VK-11633-00	PIN, PISTON	1	
14	93450-24154	CIRCLIP	2	
15	1S3-11536-10	GEAR, DRIVE	1	
16	1S3-11531-10	GEAR, BALANCE WEIGHT	2	
17	2LS-11454-00	WEIGHT 1	1	
18	2LS-11464-00	WEIGHT 2	1	
19	93306-20481	BEARING	3	
20	93306-00502	BEARING	1	
21	93101-25106	OIL SEAL	1	
22	90282-05005	KEY, STRAIGHT	2	
23	90170-16326	NUT	2	
24	90215-16221	WASHER, LOCK	2	

**FIG. 4 VALVE**



REF. NO.	PART NO.	DESCRIPTION	BCX8	REMARKS
1	5VK-12111-00	VALVE, INTAKE	2	
2	5VK-12121-00	VALVE, EXHAUST	2	
3	1S3-12113-00	SPRING, VALVE INNER	4	
4	1PE-12116-00	SEAT, VALVE SPRING	4	
5	5H0-12119-00	SEAL, VALVE STEM	4	
6	3YF-12117-01	RETAINER, VALVE SPRING	4	
7	4G0-12118-00	COTTER, VALVE	8	
8	5VK-12151-00	ARM, VALVE ROCKER	1	
9	5VK-12161-00	ARM, VALVE ROCKER 2	1	
10	5VK-12146-00	SHAFT, ROCKER	2	
11	5XT-12159-00	SCREW, VALVE ADJUSTING	4	
12	90170-06128	NUT	4	

  
1S31100-E040

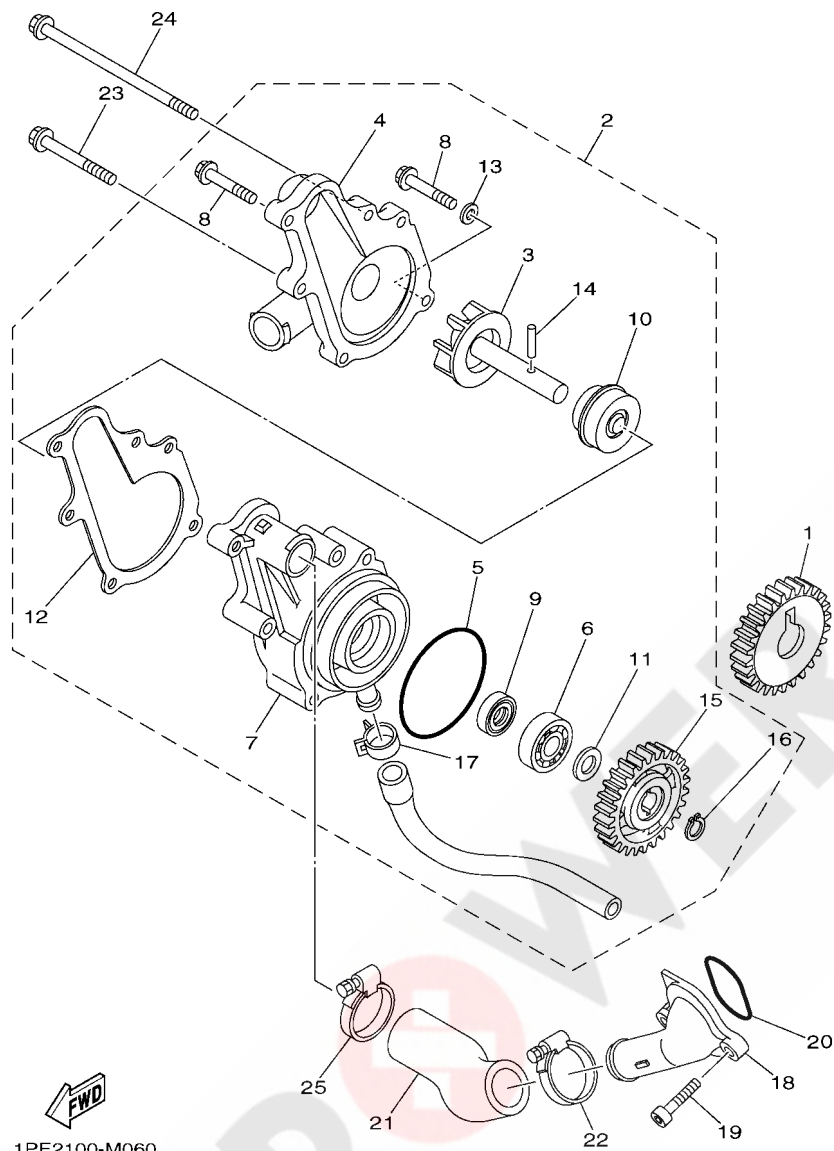


1S3L100-H050

**FIG. 5 CAMSHAFT & CHAIN**

REF. NO.	PART NO.	DESCRIPTION	BCX8				REMARKS
1	2LS-12170-00	CAMSHAFT ASSY 1	1				
2	5VK-12284-00	.PIN, DECOMPRESSION LEVER	1				
3	1S3-12290-00	.LEVER, DECOMPRESSION SPRING	1				
4	1S3-12280-01	.DECOMPRESSION ASSY	1				
5	90105-07006	.BOLT, FLANGE	2				
6	93306-07209	BEARING	1				
7	5VK-1111F-00	PLATE	1				
8	90105-06078	BOLT, FLANGE	2				
9	1S3-12176-00	SPROCKET, CAM CHAIN	1				
10	90105-07006	BOLT, FLANGE	2				
11	94591-57126	CHAIN (98XRH2010-126M)	1				
12	5VK-12231-00	GUIDE, STOPPER 1	1				
13	1S3-12241-00	GUIDE, STOPPER 2	1				
14	97022-06016	BOLT, HEXAGON	2				
15	92902-06600	WASHER, PLATE	2				
16	3TB-12210-00	TENSIONER ASSY, CAM CHAIN	1				
17	91312-06025	BOLT, HEXAGON SOCKET HEAD	2				
18	4DW-12213-00	GASKET, TENSIONER CASE	1				

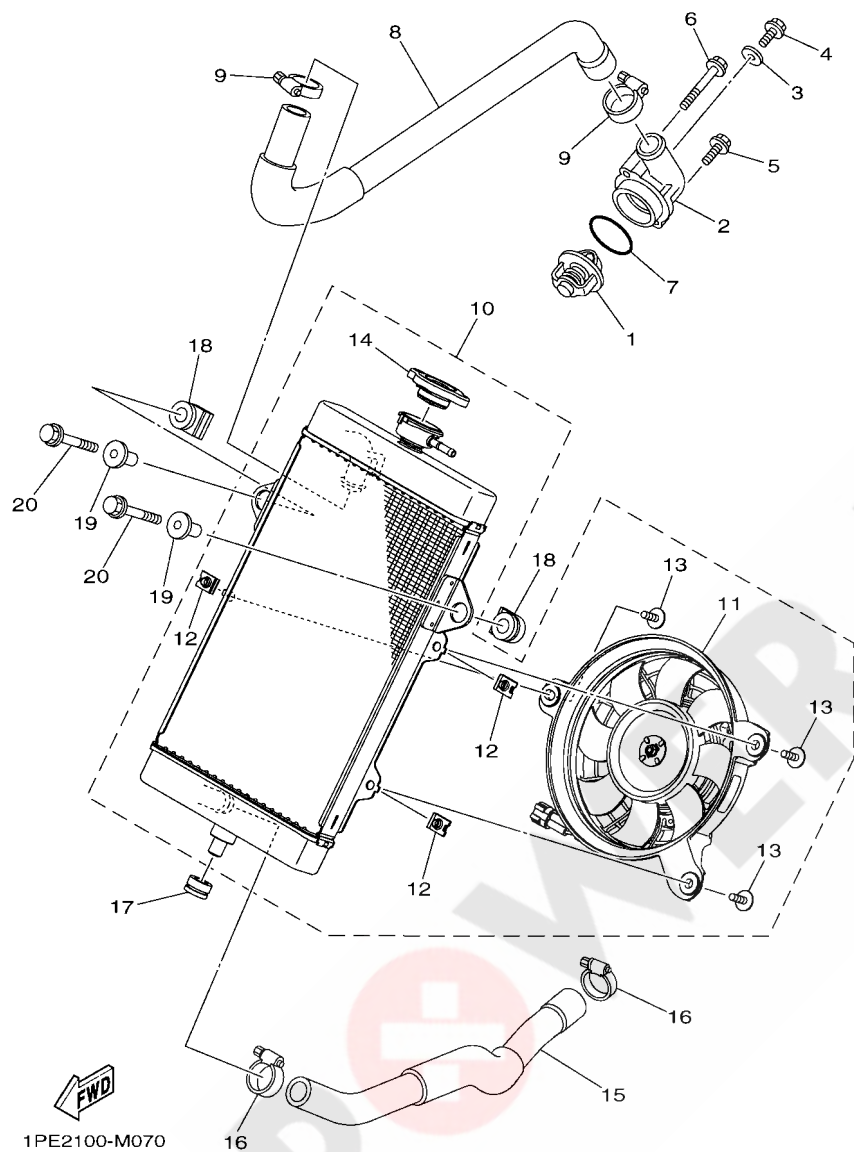
**FIG. 6 WATER PUMP**



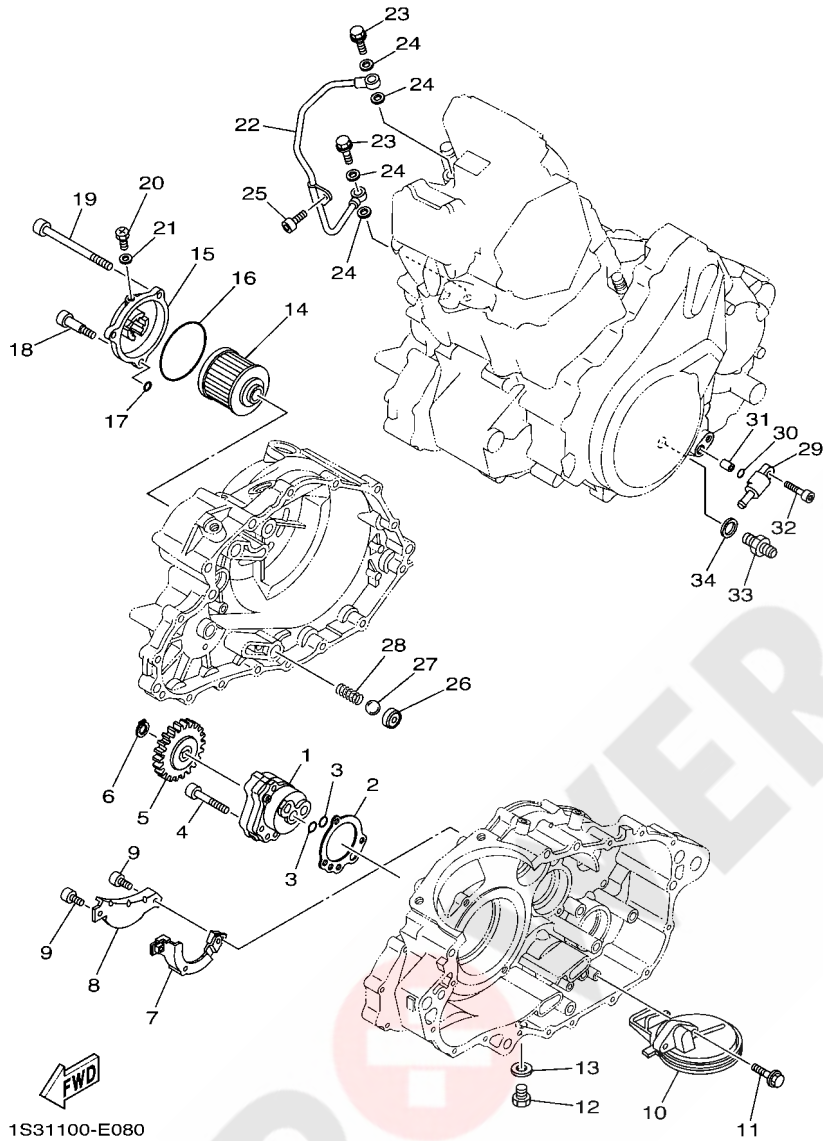
1PE2100-M060

REF. NO.	PART NO.	DESCRIPTION	BCX8	REMARKS
1	1S3-12436-00	GEAR, DRIVE	1	
2	1S3-12420-00	WATER PUMP ASSY	1	
3	1S3-12450-00	.IMPELLER SHAFT ASSY	1	
4	1S3-12422-00	.COVER, HOUSING	1	
5	93210-61750	.O-RING	1	
6	93306-00106	.BEARING	1	
7	1S3-12421-00	.HOUSING, WATER PUMP	1	
8	95022-06025	.BOLT, FLANGE	3	
9	93101-12173	.OIL SEAL	1	
10	4C8-12438-00	.SEAL, MECHANICAL	1	
11	90201-12541	.WASHER, PLATE	1	
12	1S3-12428-00	.GASKET, HOUSING COVER 2	1	
13	90430-06014	.GASKET	1	
14	93603-16219	.PIN, DOWEL	1	
15	5VK-12459-00	.GEAR, IMPELLER SHAFT	1	
16	99009-12400	.CIRCLIP	1	
17	90467-13062	.CLIP	1	
18	1S3-12469-00	JOINT 1	1	
19	91312-06020	BOLT, HEXAGON SOCKET HEAD	2	
20	93210-33786	O-RING	1	
21	1S3-12577-00	HOSE 2	1	
22	90450-32015	HOSE CLAMP ASSY	1	
23	95022-06050	BOLT, FLANGE	2	
24	95022-06110	BOLT, FLANGE	1	
25	90450-32015	HOSE CLAMP ASSY	1	

**FIG. 7 RADIATOR & HOSE**



REF. NO.	PART NO.	DESCRIPTION	BCX8	REMARKS
1	5VK-12410-00	THERMOSTAT ASSY	1	
2	1S3-12413-00	COVER, THERMOSTAT	1	
3	90430-06014	GASKET	1	
4	95022-06010	BOLT, FLANGE	1	
5	95022-06020	BOLT, FLANGE	1	
6	95022-06045	BOLT, FLANGE	1	
7	93210-41042	O-RING	1	
8	1PE-E2578-00	HOSE 3	1	
9	90467-26189	CLIP	2	
10	1PE-E2460-01	RADIATOR ASSY	1	
11	1PE-E2405-00	.BLOWER ASSY	1	
12	1PE-E2535-00	.PLATE	3	
13	1PE-E2675-00	.BOLT, BLOWER HOLDING	3	
14	1XD-E2462-00	.CAP, RADIATOR	1	
15	1PE-E2579-00	HOSE 4	1	
16	90450-32015	HOSE CLAMP ASSY	2	
17	90480-18330	GROMMET	1	
18	1S3-12465-00	DAMPER, RADIATOR	2	
19	90387-06166	COLLAR	2	
20	95802-06030	BOLT, FLANGE	2	



1S31100-E080

FIG. 8 OIL PUMP

REF. NO.	PART NO.	DESCRIPTION	BCX8	REMARKS
1	5LP-13300-00	OIL PUMP ASSY	1	
2	5LP-13329-00	GASKET, PUMP COVER	1	
3	93210-13361	O-RING	2	
4	91312-06035	BOLT, HEXAGON SOCKET HEAD	3	
5	3AJ-13325-00	GEAR, PUMP DRIVEN	1	
6	99009-11400	CIRCLIP	1	
7	1S3-13356-00	COVER, PUMP 2	1	
8	1S3-13327-00	COVER, PUMP GEAR	1	
9	90110-05030	BOLT, HEXAGON SOCKET HEAD	2	
10	1S3-13410-00	STRAINER HOUSING ASSY	1	
11	90105-06082	BOLT, FLANGE	2	
12	90340-14029	PLUG, STRAIGHT SCREW	1	
13	214-11198-01	GASKET	1	
14	4X7-13440-01	ELEMENT ASSY, OIL CLEANER	1	
15	1S3-13447-00	COVER, OIL ELEMENT	1	
16	93210-64297	O-RING	1	
17	93210-07135	O-RING	1	
18	90109-06169	BOLT	1	
19	91312-06095	BOLT, HEXAGON SOCKET HEAD	2	
20	90149-05018	SCREW	1	
21	90430-05126	GASKET	1	
22	1S3-13171-00	PIPE, DELIVERY 2	1	
23	90401-10024	BOLT, UNION	2	
24	90430-10188	GASKET	4	
25	91312-06012	BOLT, HEXAGON SOCKET HEAD	1	
26	583-13113-00	SEAT, CHECK BALL	1	
27	93503-08007	BALL	1	

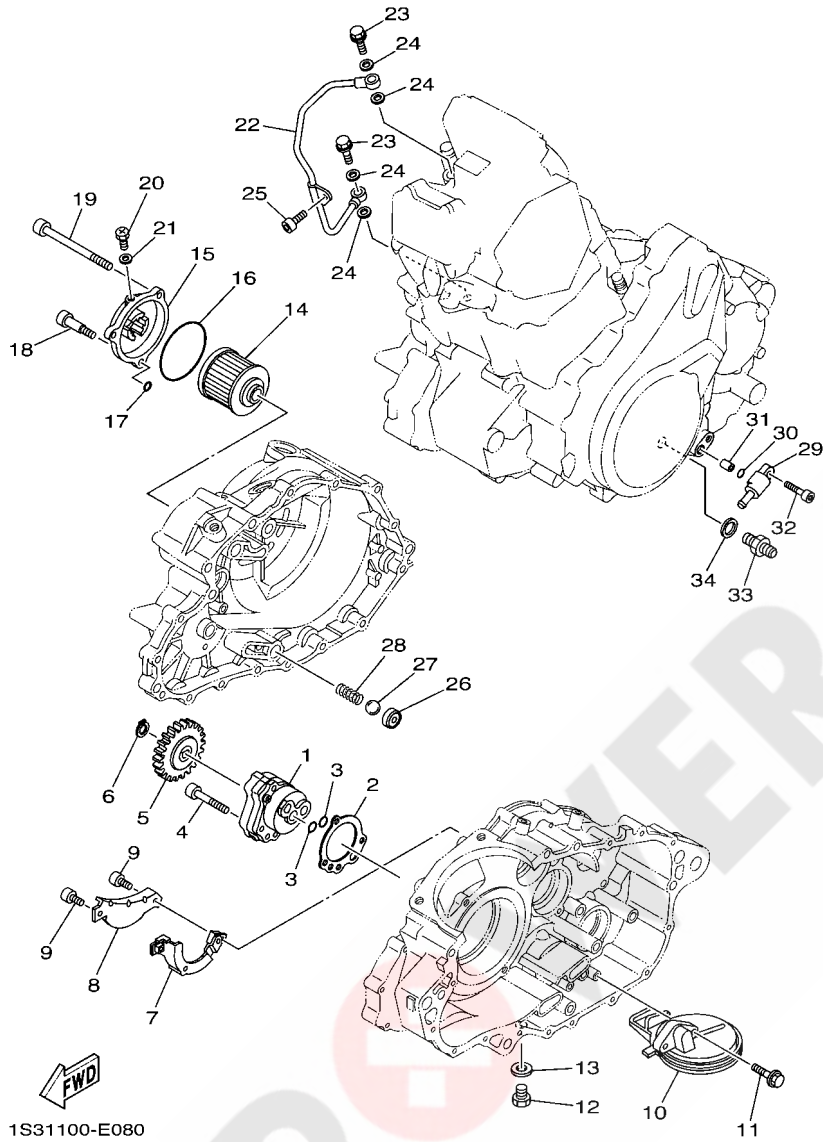
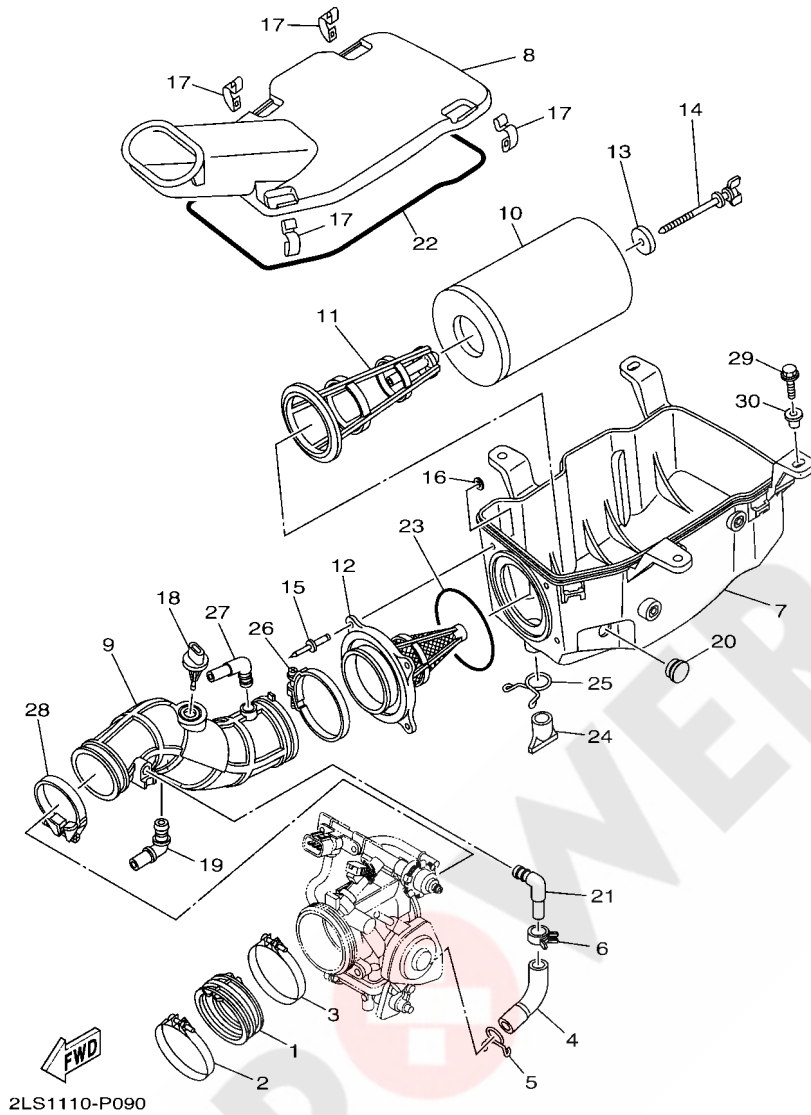


FIG. 8 OIL PUMP

REF. NO.	PART NO.	DESCRIPTION	BCX8	REMARKS
28	90501-043E0	SPRING, COMPRESSION	1	
29	1S3-13416-00	PIPE, OIL 1	1	
30	93210-10197	O-RING	1	
31	99530-10114	PIN, DOWEL	1	
32	95022-06025	BOLT, FLANGE	1	
33	1S3-13132-00	JOINT	1	
34	90430-14043	GASKET	1	

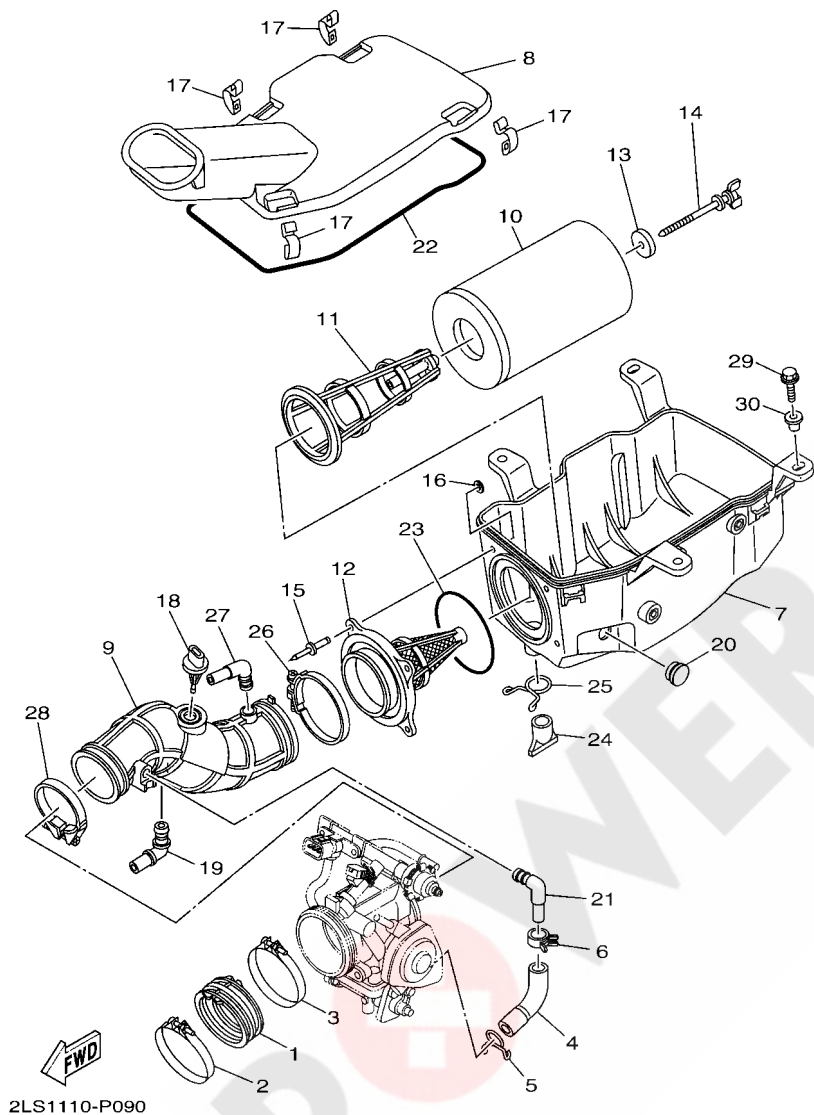


**FIG. 9 INTAKE**

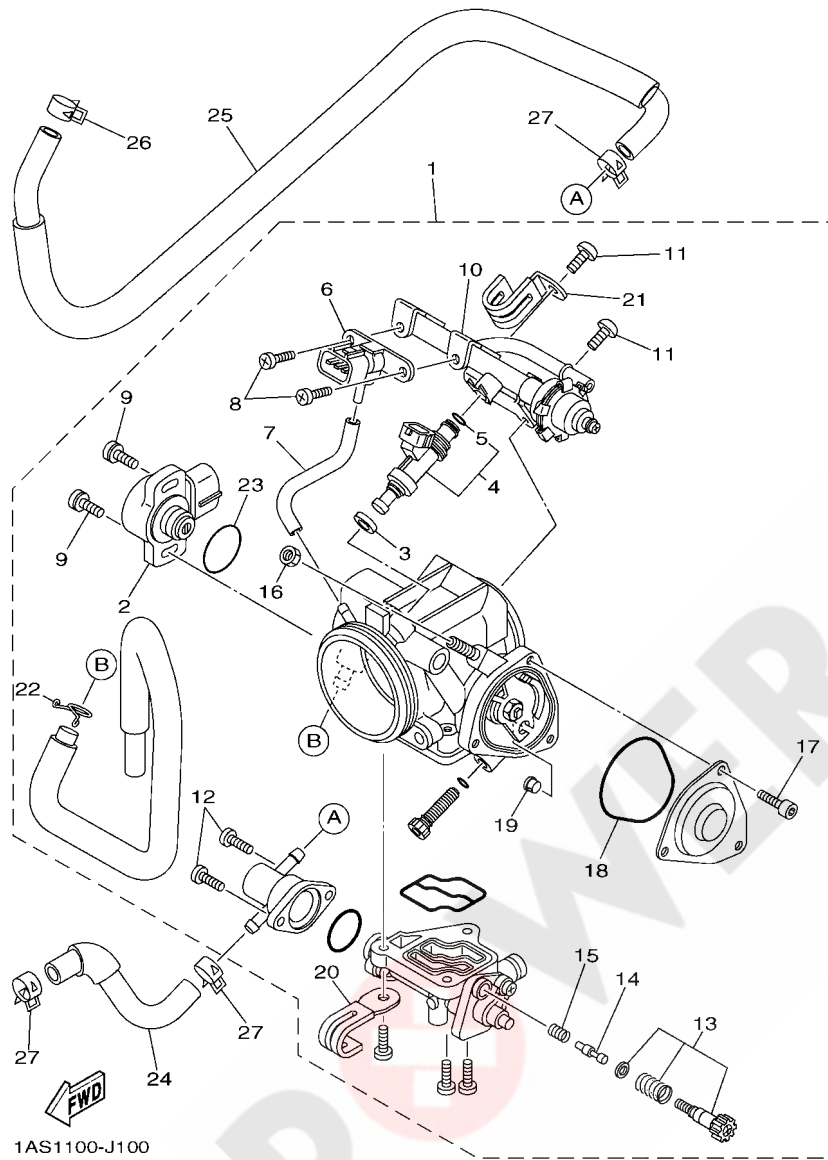
REF. NO.	PART NO.	DESCRIPTION	BCX8				REMARKS
1	5VK-13586-00	JOINT, CARBURETOR 1	1				
2	90450-72003	HOSE CLAMP ASSY	1				
3	90450-72003	HOSE CLAMP ASSY	1				
4	1PE-E3545-00	HOSE 1	1				
5	90467-160A4	CLIP	1				
6	90467-15012	CLIP	1				
7	1S3-14411-00	CASE, AIR CLEANER 1	1				
8	1S3-14412-01	CAP, CLEANER CASE 1	1				
9	2LS-14453-00	JOINT, AIR CLEANER 1	1				
10	1S3-14451-00	ELEMENT, AIR CLEANER	1				
11	1S3-14458-00	GUIDE	1				
12	1S3-14459-01	HOLDER, GUIDE	1				
13	90209-06096	WASHER	1				
14	90122-06010	BOLT, WING	1				
15	90267-48138	RIVET, BLIND	4				
16	90201-04028	WASHER, PLATE	4				
17	5GH-14436-00	HOOK	4				
18	5VU-85886-00	SENSOR, AIR TEMPRATURE	1				
19	5KM-14419-00	PIPE	1				
20	90338-18266	PLUG	1				
21	31A-14419-00	PIPE	1				
22	10M-14457-00	SEAL	1				
23	1S3-14457-00	SEAL	1				
24	59V-14457-00	SEAL	1				
25	90467-220A1	CLIP	1				
26	90460-75020	CLAMP, HOSE	1				
27	5TJ-14419-00	PIPE	1				



**FIG. 9 INTAKE**

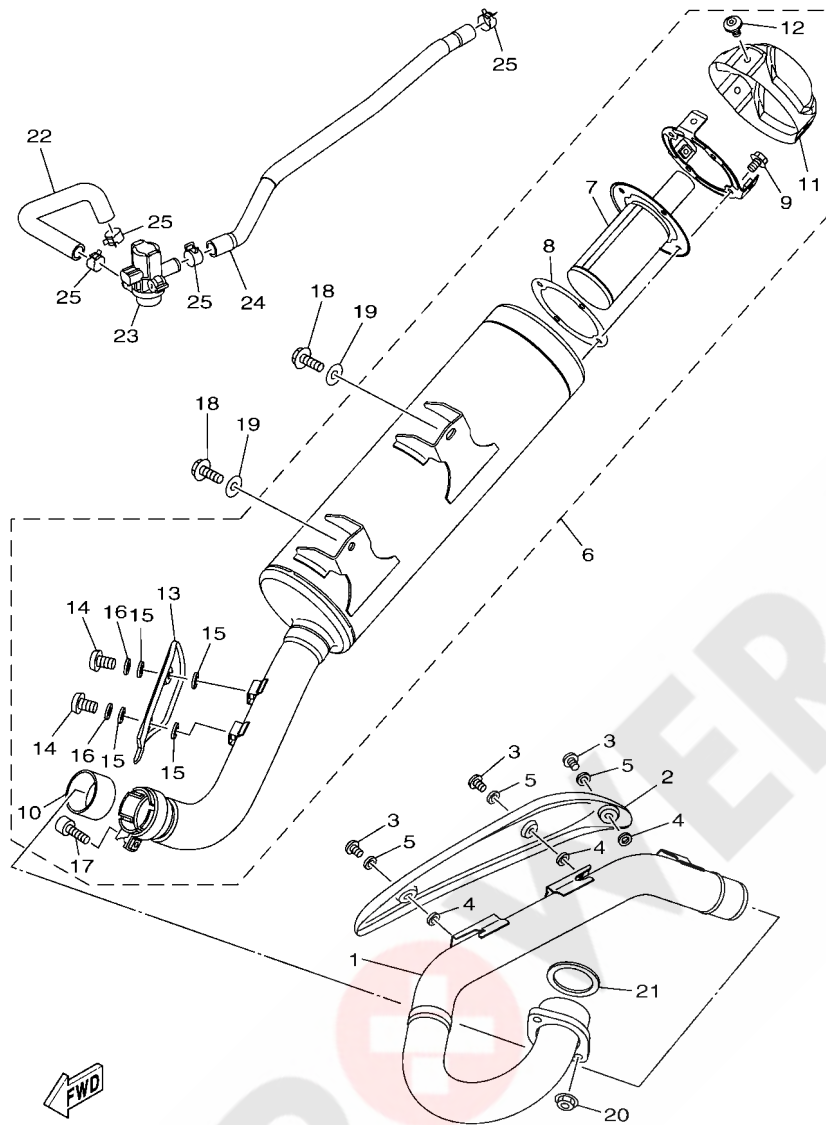


REF. NO.	PART NO.	DESCRIPTION	BCX8				REMARKS
28	90450-59006	HOSE CLAMP ASSY	1				
29	90105-06084	BOLT, FLANGE	4				
30	90387-08073	COLLAR	4				



**FIG. 10 THROTTLE BODY ASSY 1**

REF. NO.	PART NO.	DESCRIPTION	BCX8	REMARKS
1	1S3-13750-10	THROTTLE BODY ASSY	1	
2	8GL-85885-00	.THROTTLE SENSOR ASSY	1	
3	8FP-13556-00	.RUBBER, INJECTOR	1	
4	5VK-13761-00	.INJECTOR	1	
5	5PS-14147-00	.O-RING	1	
6	1C7-82380-00	.SENSOR, PRESSURE	1	
7	5JW-14348-00	.PIPE 1	1	
8	98507-06010	.SCREW, PAN HEAD	2	
9	8CC-14216-10	.SCREW	2	
10	1S3-13160-00	.DELIVERY PIPE ASSY 1	1	
11	98507-06012	.SCREW, PAN HEAD	2	
12	98507-05012	.SCREW, PAN HEAD	2	
13	5VX-14503-00	.ADJUST SCREW SET	1	
14	1S3-13493-00	.PLUNGER	1	
15	4BH-14134-00	.SPRING, AIR ADJUSTING	1	
16	1S3-14161-00	.NUT, CABLE ADJUSTING	1	
17	91312-04006	.BOLT, HEXAGON SOCKET HEAD	3	
18	4WV-14147-10	.O-RING	1	
19	1UY-14155-00	.GUIDE, CABLE	1	
20	3JC-14146-00	.PLATE	1	
21	5JW-14945-00	.PLATE	1	
22	90467-09006	.CLIP	1	
23	5YP-14562-00	.O-RING	1	
24	1PE-E243A-00	HOSE 1	1	
25	1PE-E243E-00	HOSE 2	1	
26	90467-11090	CLIP	1	
27	90467-11090	CLIP	3	

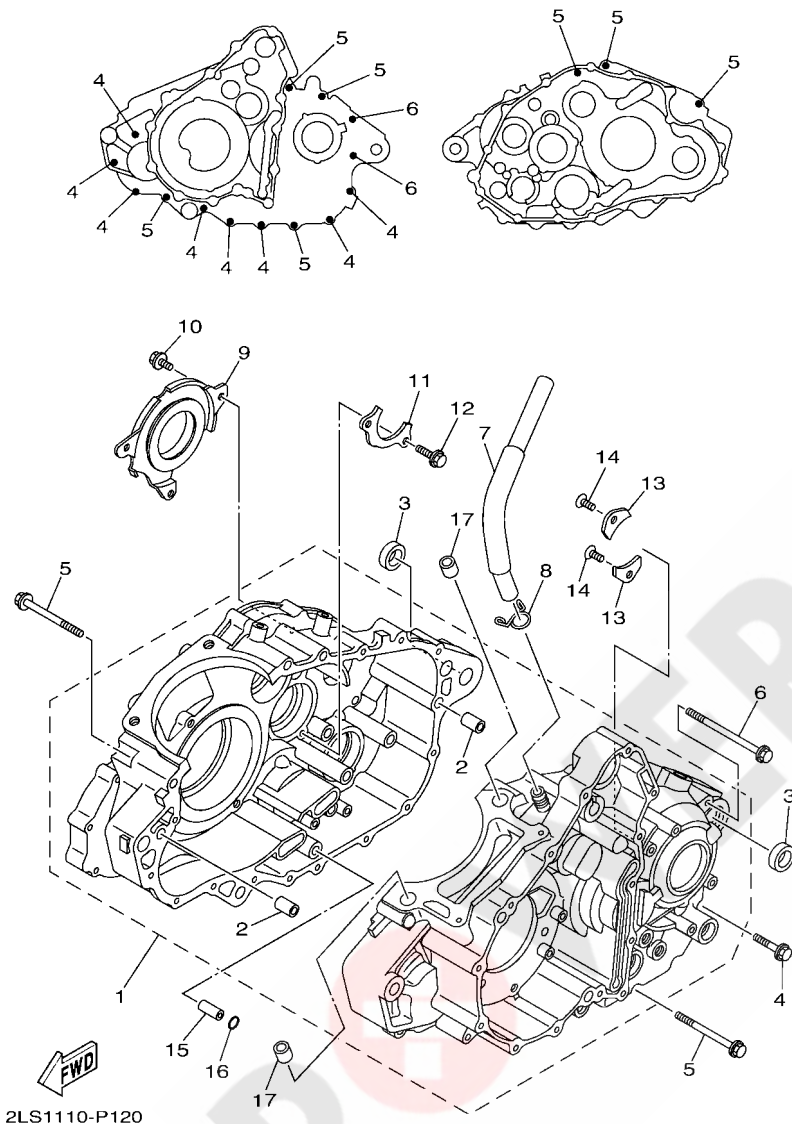


2LS1110-P110

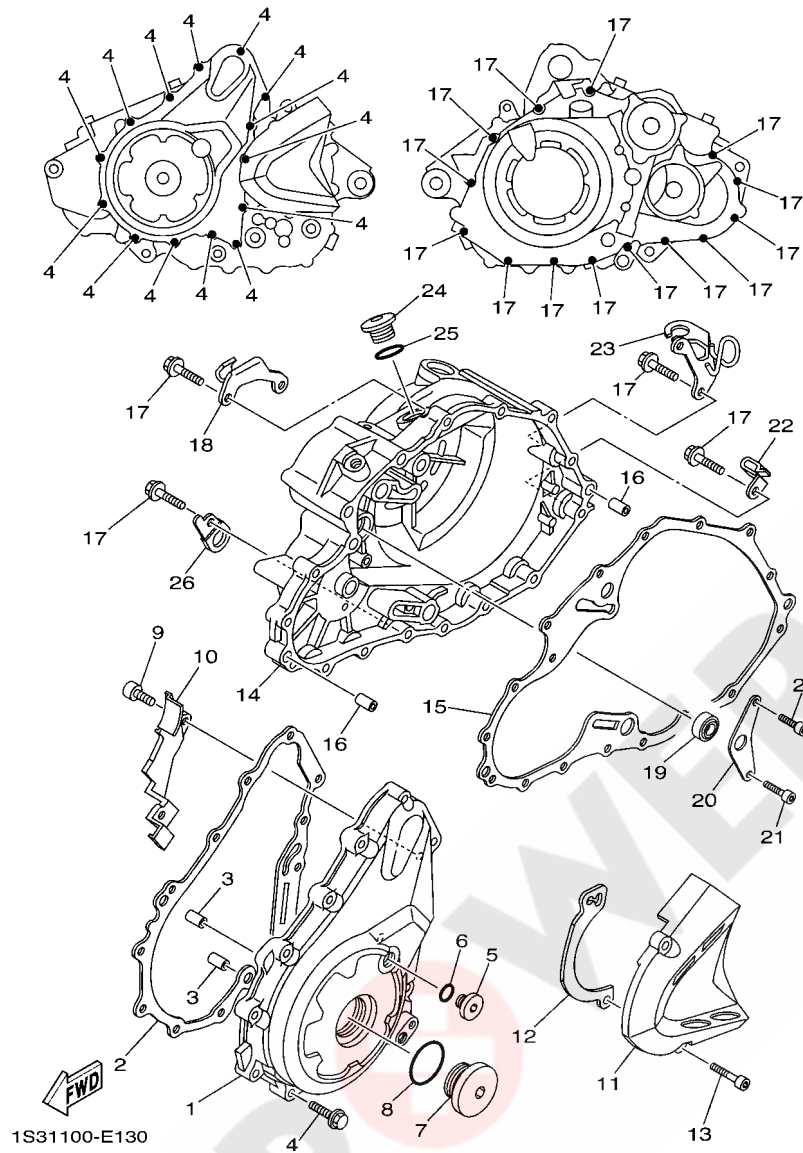
FIG. 11 EXHAUST

REF. NO.	PART NO.	DESCRIPTION	BCX8				REMARKS
1	2LS-E4611-00	PIPE, EXHAUST 1	1				
2	2LS-E4628-00	PROTECTOR, EXHAUST PIPE	1				
3	98980-06010	SCREW, BIND	3				
4	90201-05019	WASHER, PLATE	3				
5	90201-05037	WASHER, PLATE	3				
6	2LS-E4710-00	MUFFLER ASSY 1	1				
7	2LS-E4780-00	.SPARK ARRESTER ASSY	1				
8	2BG-E4755-00	.GASKET, SILENCER	1				
9	95022-06012	.BOLT, FLANGE	4				
10	2LS-E4714-00	.GASKET, MUFFLER	1				
11	1TD-E4787-00	.CAP, SILENCER	1				
12	90149-06298	.SCREW	3				
13	2LS-E4728-00	.PROTECTOR, MUFFLER 2	1				
14	98902-06010	.SCREW, BIND	2				
15	90201-05017	.WASHER, PLATE	4				
16	92902-06200	.WASHER	2				
17	91314-08035	.BOLT, HEXAGON SOCKET HEAD	1				
18	90105-08142	BOLT, FLANGE	2				
19	90201-08048	WASHER, PLATE	2				
20	95702-08500	NUT, FLANGE	2				
21	3EG-14613-00	GASKET, EXHAUST PIPE	1				
22	2LS-E4881-00	HOSE, BEND 1	1				
23	1TD-14840-00	AIR CUT VALVE ASSY	1				
24	2LS-E4882-00	HOSE, BEND 2	1				
25	90467-17089	CLIP	4				

FIG. 12 CRANKCASE



REF. NO.	PART NO.	DESCRIPTION	BCX8	REMARKS
1	1PE-15100-09	CRANKCASE ASSY	1	
2	99530-10114	.PIN, DOWEL	2	
3	90387-17009	COLLAR	2	
4	95022-06030	BOLT, FLANGE	8	
5	95022-06070	BOLT, FLANGE	7	
6	95022-06090	BOLT, FLANGE	2	
7	2LS-E1166-00	PIPE, BREATHER 1	1	
8	90467-140A4	CLIP	1	
9	1S3-11165-00	PLATE, BREATHER	1	
10	90105-06081	BOLT, FLANGE	3	
11	1S3-15383-00	PLATE, BEARING COVER	1	
12	90105-06082	BOLT, FLANGE	2	
13	4JT-15381-01	PLATE, BEARING COVER	2	
14	90149-06074	SCREW	2	
15	99530-08016	PIN, DOWEL	1	
16	93210-07135	O-RING	1	
17	99530-14016	PIN, DOWEL	2	

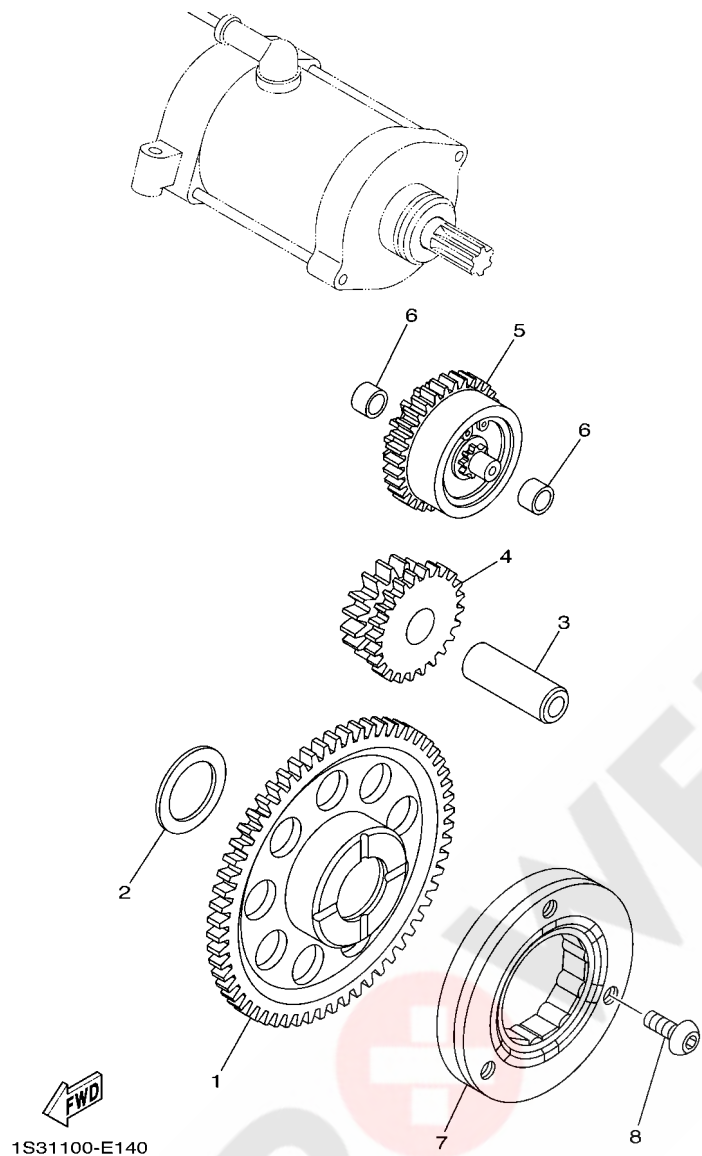


1S31100-E130

FIG. 13 CRANKCASE COVER 1

REF. NO.	PART NO.	DESCRIPTION	BCX8				REMARKS
1	1S3-15411-00	COVER, CRANKCASE 1	1				
2	1S3-15451-00	GASKET, CRANKCASE COVER 1	1				
3	99530-10114	PIN, DOWEL	2				
4	95022-06030	BOLT, FLANGE	14				
5	90340-14016	PLUG, STRAIGHT SCREW	1				
6	93210-14369	O-RING	1				
7	90340-36004	PLUG, STRAIGHT SCREW	1				
8	93210-357A3	O-RING	1				
9	90110-05031	BOLT, HEXAGON SOCKET HEAD	1				
10	1S3-15113-00	PLATE	1				
11	1S3-15421-00	COVER, CRANKCASE 2	1				
12	1S3-17466-00	GUIDE, CHAIN	1				
13	91312-06025	BOLT, HEXAGON SOCKET HEAD	2				
14	1S3-15431-00	COVER, CRANKCASE 3	1				
15	1S3-15462-00	GASKET, CRANKCASE COVER 3	1				
16	99530-10120	PIN, DOWEL	2				
17	95022-06030	BOLT, FLANGE	14				
18	1S3-15441-00	HOLDER, CLUTCH CABLE	1				
19	93101-14164	OIL SEAL	1				
20	1S3-15118-00	HOLDER	1				
21	90110-06182	BOLT, HEXAGON SOCKET HEAD	2				
22	90461-10011	CLAMP	1				
23	1S3-1546C-00	HOLDER	1				
24	4H7-15189-00	PLUG	1				
25	93210-207A0	O-RING	1				
26	90462-08046	CLAMP	1				

**FIG. 14 STARTER**



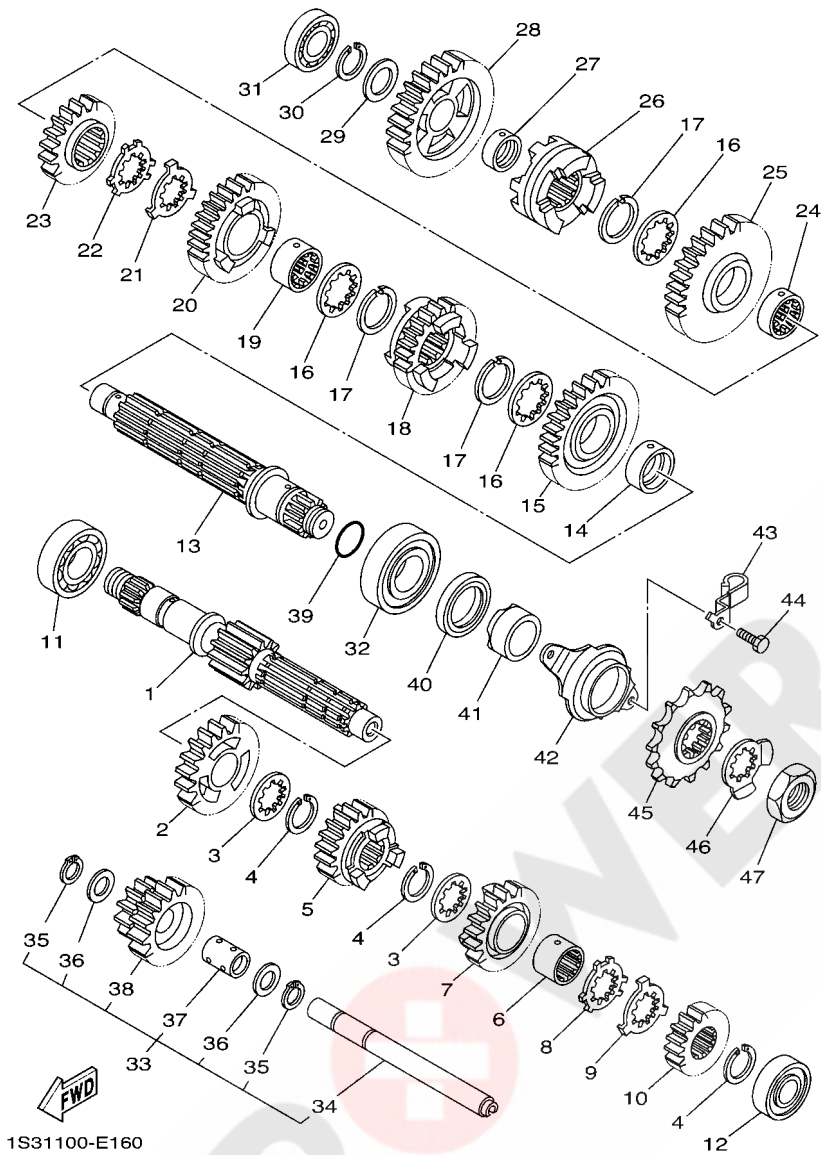
1S31100-E140

REF. NO.	PART NO.	DESCRIPTION	BCX8				REMARKS
1	1S3-15515-00	GEAR 3	1				
2	90201-286K9	WASHER, PLATE (T1.0)	1				
3	1VJ-15522-00	SHAFT 2	1				
4	1S3-15517-01	GEAR, IDLER 2	1				
5	1PE-15560-00	DAMPER ASSY	1				
6	90380-10002	BUSH, SOLID	2				
7	5VK-15590-00	STARTER ONE-WAY ASSY	1				
8	90149-08049	SCREW	3				



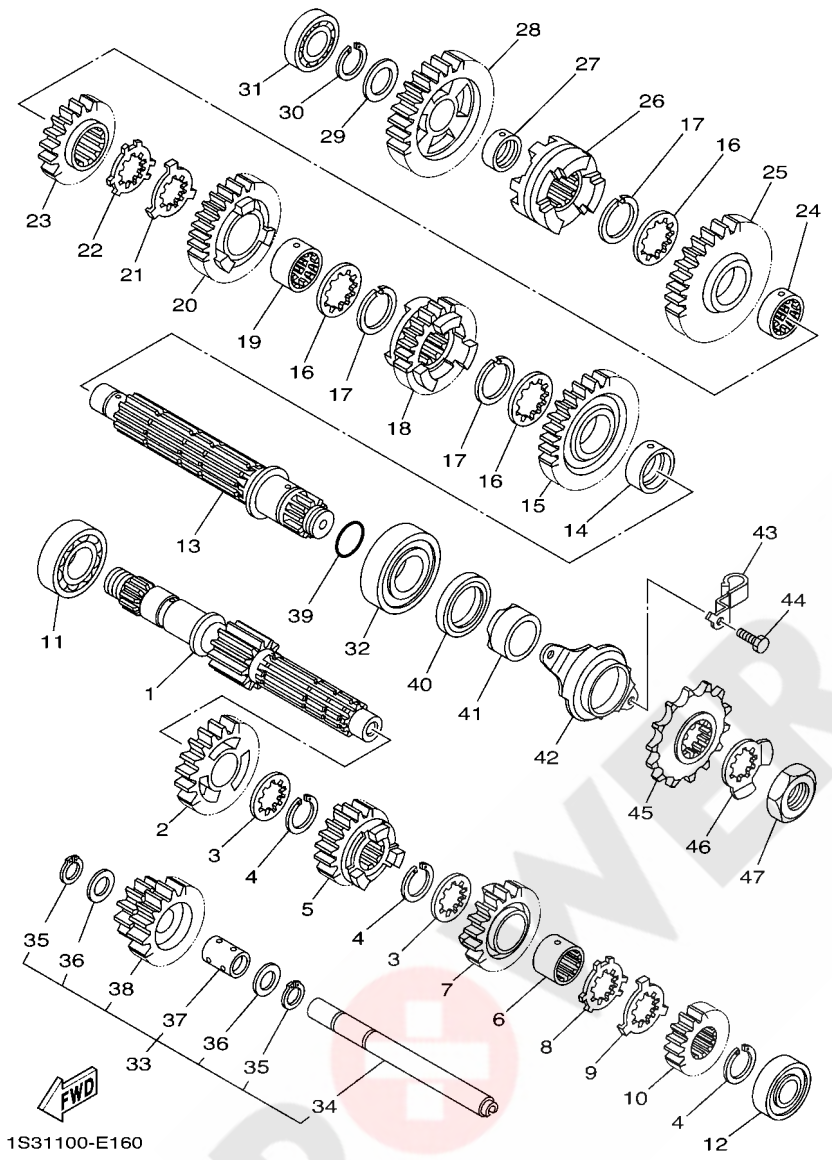






**FIG. 16 TRANSMISSION**

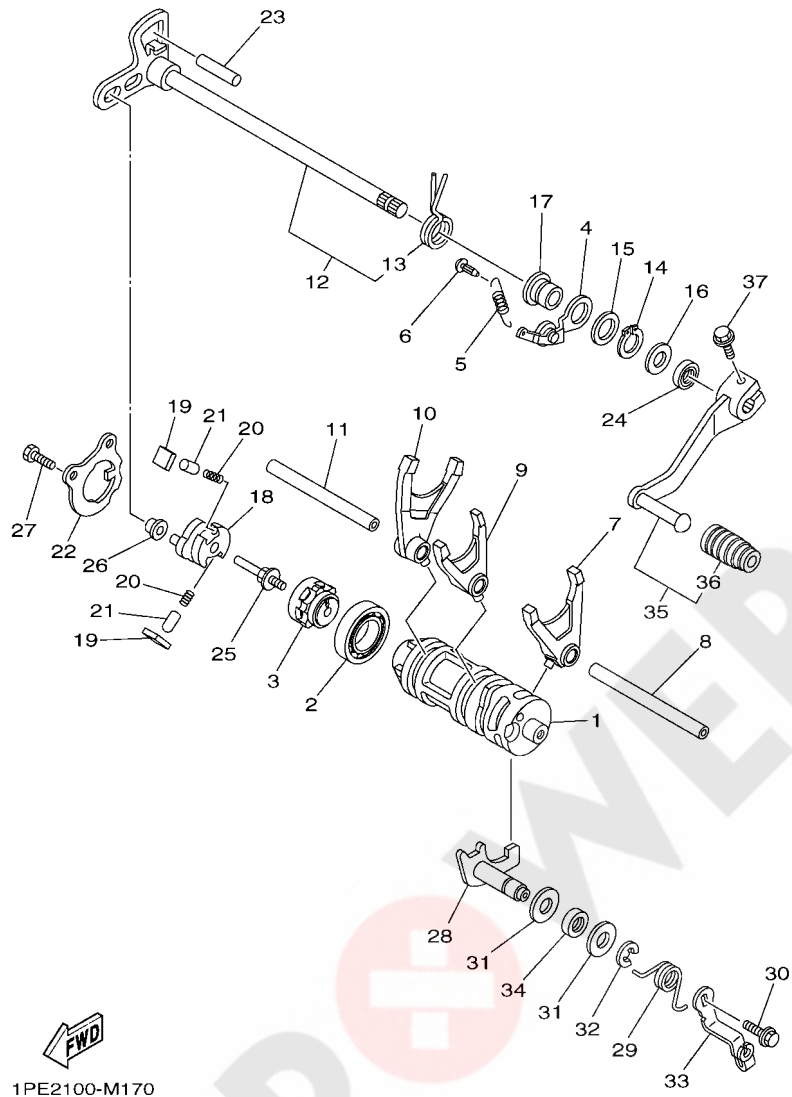
REF. NO.	PART NO.	DESCRIPTION	BCX8	REMARKS
1	1S3-17401-00	MAIN AXLE ASSY	1	
2	1S3-17151-00	GEAR, 5TH PINION (24T)	1	
3	90209-22008	WASHER	2	
4	93440-25084	CIRCLIP	3	
5	1S3-17131-00	GEAR, 3RD PNION (17T)	1	
6	90387-22006	COLLAR	1	
7	1S3-17141-00	GEAR, 4TH PINION (22T)	1	
8	90214-22003	WASHER, CLAW	1	
9	90214-22002	WASHER, CLAW	1	
10	1S3-17121-00	GEAR, 2ND PINION (14T)	1	
11	93306-20501	BEARING	1	
12	93306-00431	BEARING	1	
13	1S3-17402-00	DRIVE AXLE ASSY	1	
14	90387-28008	COLLAR	1	
15	1S3-17221-00	GEAR, 2ND WHEEL (28T)	1	
16	90209-26008	WASHER	3	
17	93440-28062	CIRCLIP	3	
18	1S3-17241-00	GEAR, 4TH WHEEL (25T)	1	
19	90387-26005	COLLAR	1	
20	1PE-17231-00	GEAR, 3RD WHEEL (25T)	1	
21	90214-26002	WASHER, CLAW	1	
22	90214-26003	WASHER, CLAW	1	
23	1S3-17251-00	GEAR, 5TH WHEEL (22T)	1	
24	90387-26004	COLLAR	1	
25	1S3-17211-00	GEAR, 1ST WHEEL (38T)	1	
26	1S3-17285-00	CLUTCH, DOG	1	
27	90387-20021	COLLAR	1	



1S31100-E160

FIG. 16 TRANSMISSION

REF. NO.	PART NO.	DESCRIPTION	BCX8	REMARKS
28	1S3-17253-00	GEAR, REVERSE WHEEL 2 (29T)	1	
29	90201-20276	WASHER, PLATE (T=1.0)	1	
30	99009-20400	CIRCLIP	1	
31	93306-00415	BEARING	1	
32	93306-27803	BEARING	1	
33	1S3-17430-00	COUNTER AXLE ASSY	1	
34	1S3-17432-00	.AXLE, IDLE	1	
35	93440-15012	.CIRCLIP	2	
36	90201-152P4	.WASHER, PLATE	2	
37	90387-1504G	.COLLAR	1	
38	1S3-17243-00	.GEAR, REVERSE WHEEL1(12T/24T)	1	
39	93210-25001	O-RING	1	
40	93102-35393	OIL SEAL	1	
41	90387-28009	COLLAR	1	
42	1S3-17471-00	PLATE, COVER	1	
43	90461-10011	CLAMP	1	
44	97022-06014	BOLT, HEXAGON	2	
45	9383G-14231	SPROCKET, DRIVE (14T)	1	
46	90215-25003	WASHER, LOCK	1	
47	90179-22011	NUT	1	

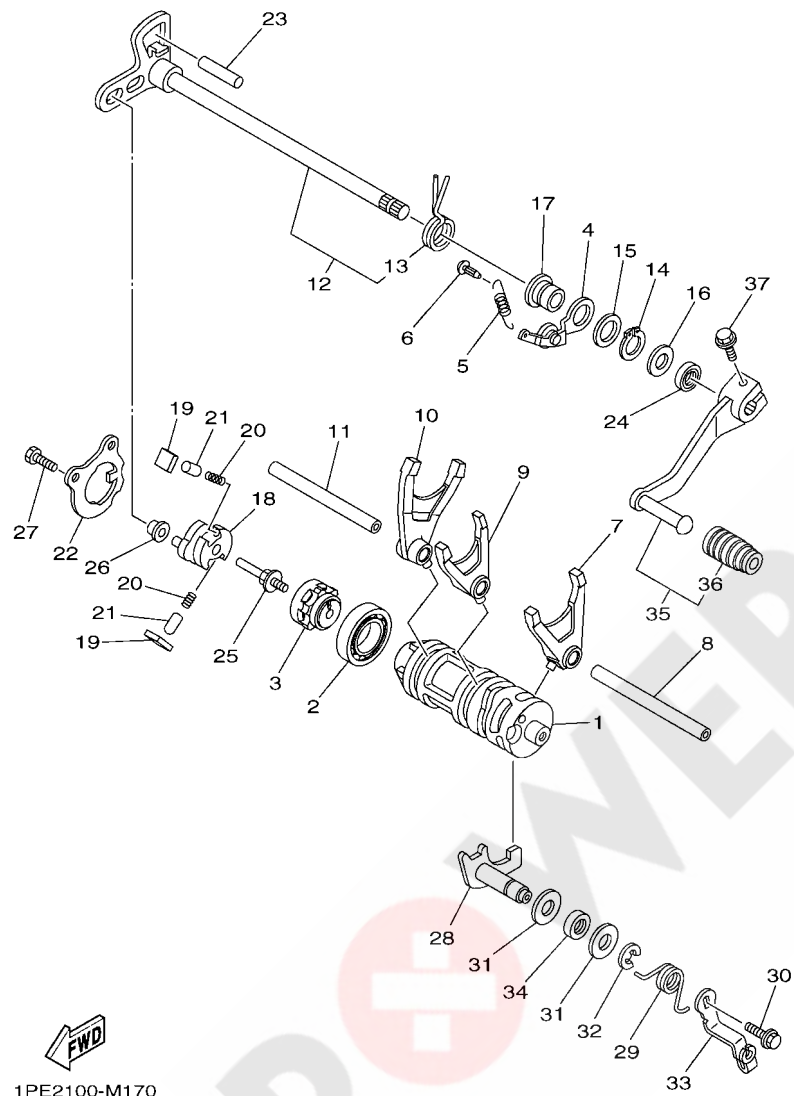


1PE2100-M170

FIG. 17 SHIFT CAM & FORK

REF. NO.	PART NO.	DESCRIPTION	BCX8	REMARKS
1	1PE-18541-00	CAM, SHIFT	1	
2	93306-90509	BEARING	1	
3	2S2-18185-00	SEGMENT	1	
4	1S3-18140-00	STOPPER LEVER ASSY	1	
5	5JW-18144-00	HANGER, SPRING	1	
6	132-16346-00	HOOK, SPRING	1	
7	1PE-18511-00	FORK, SHIFT 1	1	
8	1PE-18531-00	BAR, SHIFT FORK GUIDE 1	1	
9	1PE-18512-00	FORK, SHIFT 2	1	
10	1PE-18513-00	FORK, SHIFT 3	1	
11	1PE-18534-00	BAR, SHIFT FORK GUIDE	1	
12	1S3-18101-10	SHIFT SHAFT ASSY	1	
13	90508-35007	.SPRING, TORSION	1	
14	99009-17400	CIRCLIP	1	
15	90201-177G4	WASHER, PLATE	1	
16	90201-12040	WASHER, PLATE	1	
17	5VK-18699-00	BOSS 1	1	
18	1S3-18122-01	LEVER, SHIFT 2	1	
19	3XJ-18182-00	PAWL, SHIFTER	2	
20	90501-052G5	SPRING, COMPRESSION	2	
21	3XJ-18184-00	PIN, PAWL	2	
22	1S3-18172-00	GUIDE, SHIFT	1	
23	93608-30002	PIN, DOWEL	1	
24	93102-12224	OIL SEAL	1	
25	3XJ-18173-10	PIN, SHIFT	1	
26	3XJ-18178-00	ROLLER, SHIFT LEVER	1	
27	90101-06664	BOLT	2	

**FIG. 17 SHIFT CAM & FORK**



1PE2100-M170

REF. NO.	PART NO.	DESCRIPTION	BCX8	REMARKS
28	1S3-18380-00	SHIFTER BRKT. ASSY	1	
29	5LP-18337-01	SPRING	1	
30	95812-06012	BOLT, FLANGE	1	
31	90201-12575	WASHER, PLATE	2	
32	99002-10600	CIRCLIP	1	
33	5LP-18431-00	BRACKET, SHIFTER	1	
34	93102-12106	OIL SEAL (SD 12-22-5 HS)	1	
35	1PE-E8110-00	SHIFT PEDAL ASSY	1	
36	1PE-E8113-00	.COVER, SHIFT PEDAL	1	
37	90105-06142	BOLT, FLANGE	1	

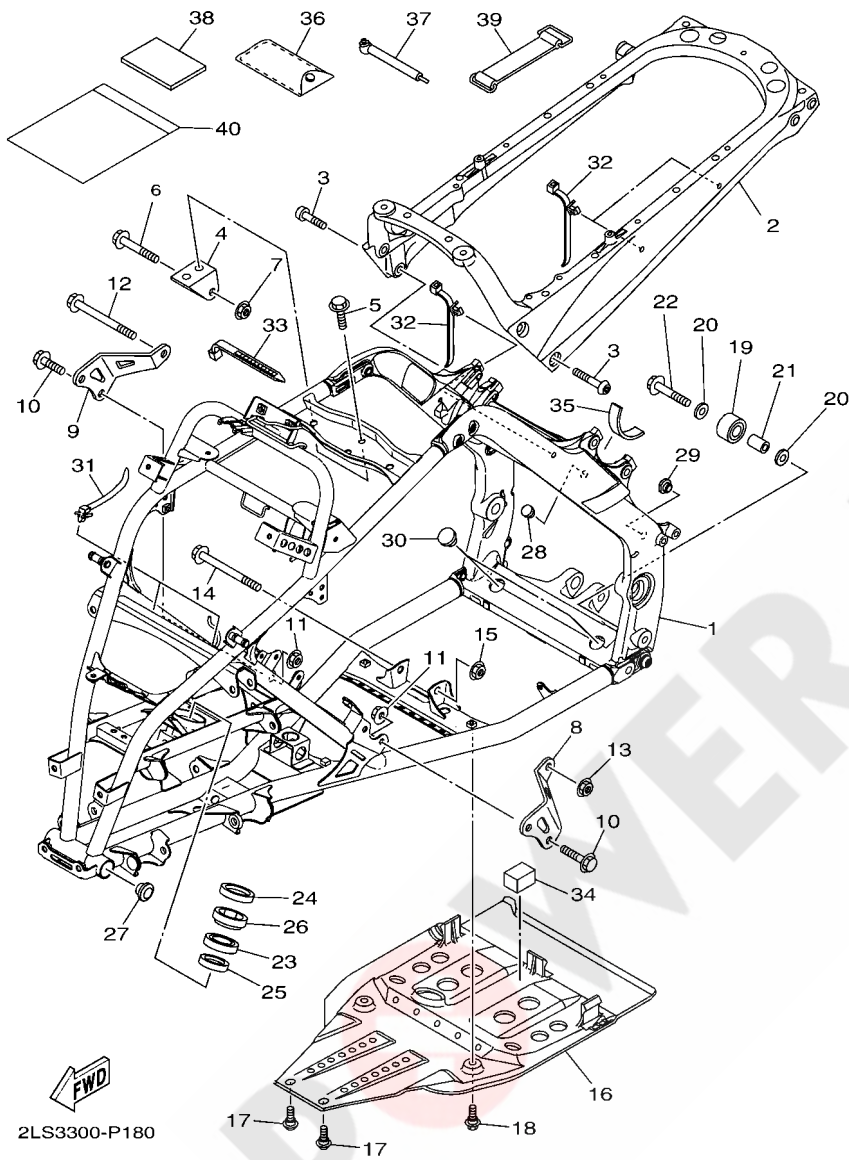


FIG. 18 FRAME

REF. NO.	PART NO.	DESCRIPTION	BCX8	REMARKS
1	2LS-F1101-49	FRONT FRAME COMP.	1	
2	1S3-21190-08	REAR FRAME COMP.	1	
3	90149-10034	SCREW	4	
4	1S3-21315-10	STAY, ENGINE 1	1	
5	90105-08142	BOLT, FLANGE	2	
6	95812-10055	BOLT, FLANGE	1	
7	90185-10011	NUT, SELF-LOCKING	1	
8	1S3-21316-10	STAY, ENGINE 2	1	
9	1S3-21317-10	STAY, ENGINE 3	1	
10	90105-08142	BOLT, FLANGE	4	
11	90179-08674	NUT	4	
12	95812-10110	BOLT, FLANGE	1	
13	90185-10011	NUT, SELF-LOCKING	1	
14	95812-10090	BOLT, FLANGE	1	
15	90185-10011	NUT, SELF-LOCKING	1	
16	1PE-F1471-00	PROTECTOR, ENGINE	1	
17	90109-06201	BOLT	2	
18	90109-06172	BOLT	2	
19	4D3-22178-00	TENSIONER	1	
20	90201-08053	WASHER, PLATE	2	
21	90380-08136	BUSH, SOLID	1	
22	95812-08045	BOLT, FLANGE	1	
23	93306-20352	BEARING	1	
24	93102-25081	OIL SEAL	1	
25	93102-25099	OIL SEAL	1	
26	5GT-23872-00	HOLDER, BEARING	1	
27	90338-26004	PLUG	2	

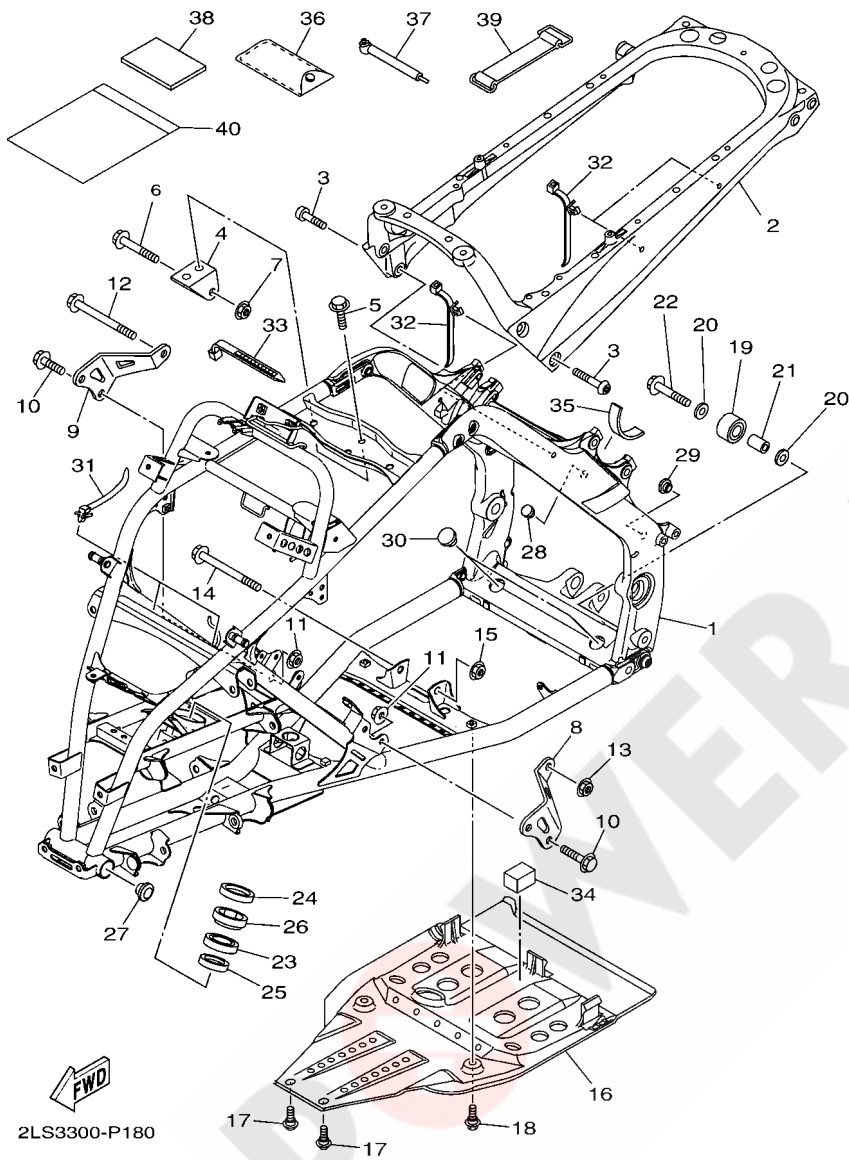
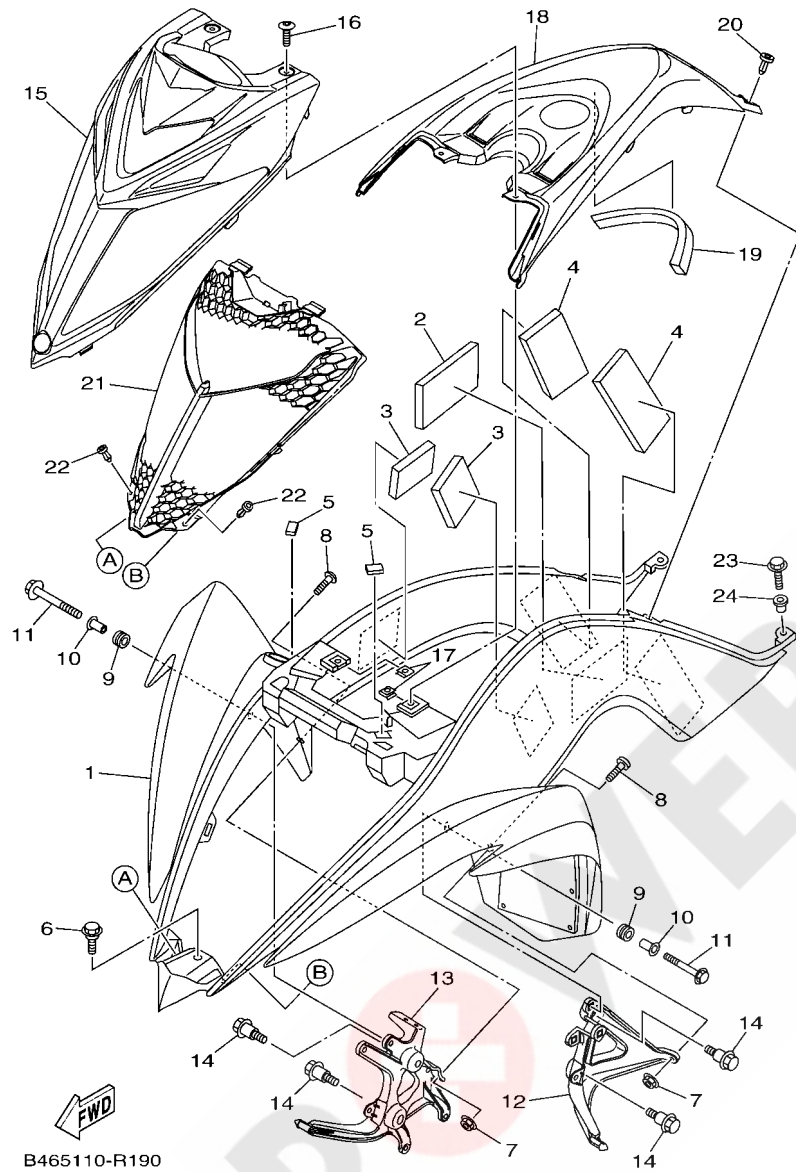


FIG. 18 FRAME

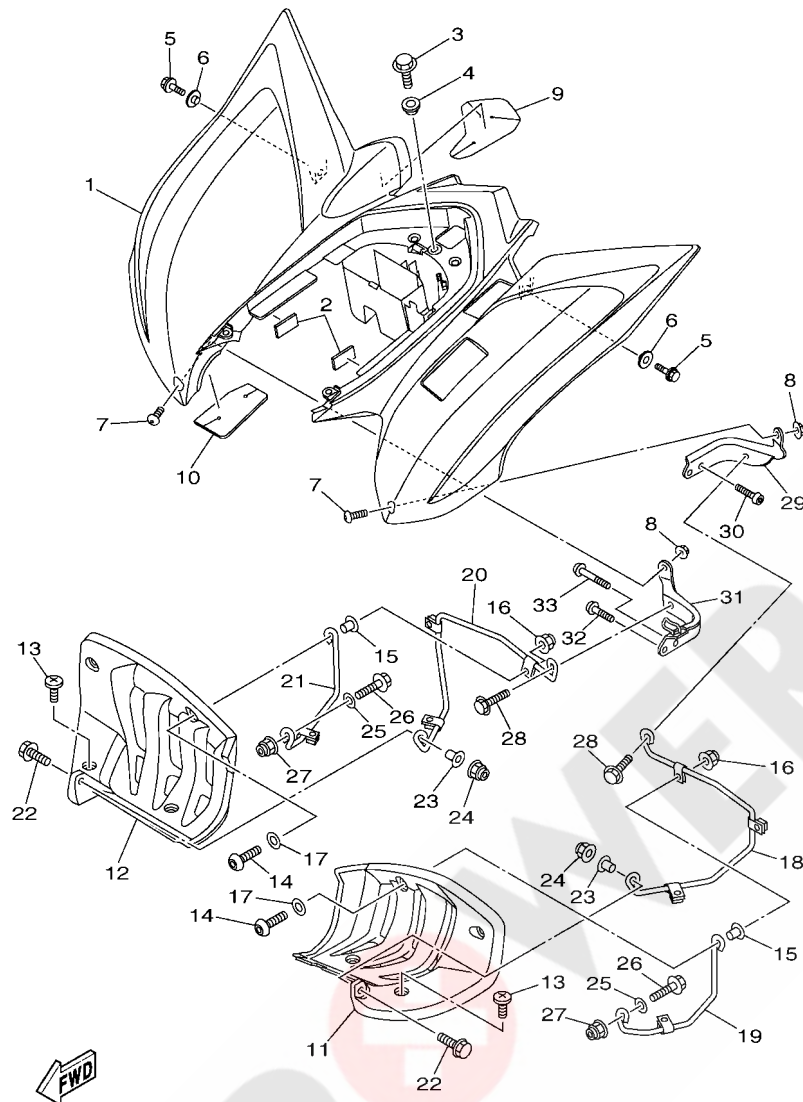
REF. NO.	PART NO.	DESCRIPTION	BCX8				REMARKS
28	90338-24260	PLUG	2				
29	90338-20183	PLUG	2				
30	90338-23004	PLUG	2				
31	5B4-F1338-00	CLAMP	2				
32	90464-20213	CLAMP	3				
33	90464-12045	CLAMP	1				
34	1S3-2140A-00	DAMPER, STOPPER	1				
35	1JK-21639-00	DAMPER 2	1				
36	1PE-F8100-01	TOOL KIT	1				
37	1NV-2811A-01	GAUGE, AIR	1				
38	BCX-F8199-60	MANUAL, OWNER'S	1				
39	116-82131-00	BAND, BATTERY	1				
40	1P0-F8186-01	POUCH	1				

**FIG. 19 FRONT FENDER**



REF. NO.	PART NO.	DESCRIPTION	BCX8	REMARKS
1	1PE-F1500-21	FRONT FENDER ASSY	1	
2	12R-21747-00	DAMPER	1	
3	1S3-21541-00	DAMPER 1	2	
4	3Y0-24183-00	DAMPER, LOCATING 3	2	
5	3B4-21541-00	DAMPER 1	2	
6	90109-06172	BOLT	1	
7	95602-06200	NUT, SELF-LOCKING	2	
8	90111-06137	BOLT,HEX. SOCKET BUTTON	2	
9	90480-14102	GROMMET	2	
10	90387-06136	COLLAR	2	
11	95812-06025	BOLT, FLANGE	2	
12	1PE-F1513-01	STAY, FENDER 1	1	
13	1PE-F1514-01	STAY, FENDER 2	1	
14	90109-06214	BOLT	4	
15	1PE-F3391-30	PANEL, FRONT	1	
16	90111-06814	BOLT,HEX. SOCKET BUTTON	2	
17	90183-06053	NUT, SPRING	2	
18	1PE-F171A-30	COVER, TOP	1	
19	90520-20001	DAMPER, PLATE	1	
20	90269-06002	RIVET	2	
21	1PE-E2467-30	COVER, RADIATOR	1	
22	90269-06002	RIVET	2	
23	90105-06084	BOLT, FLANGE	2	
24	90387-06146	COLLAR	2	

**FIG. 20 REAR FENDER**

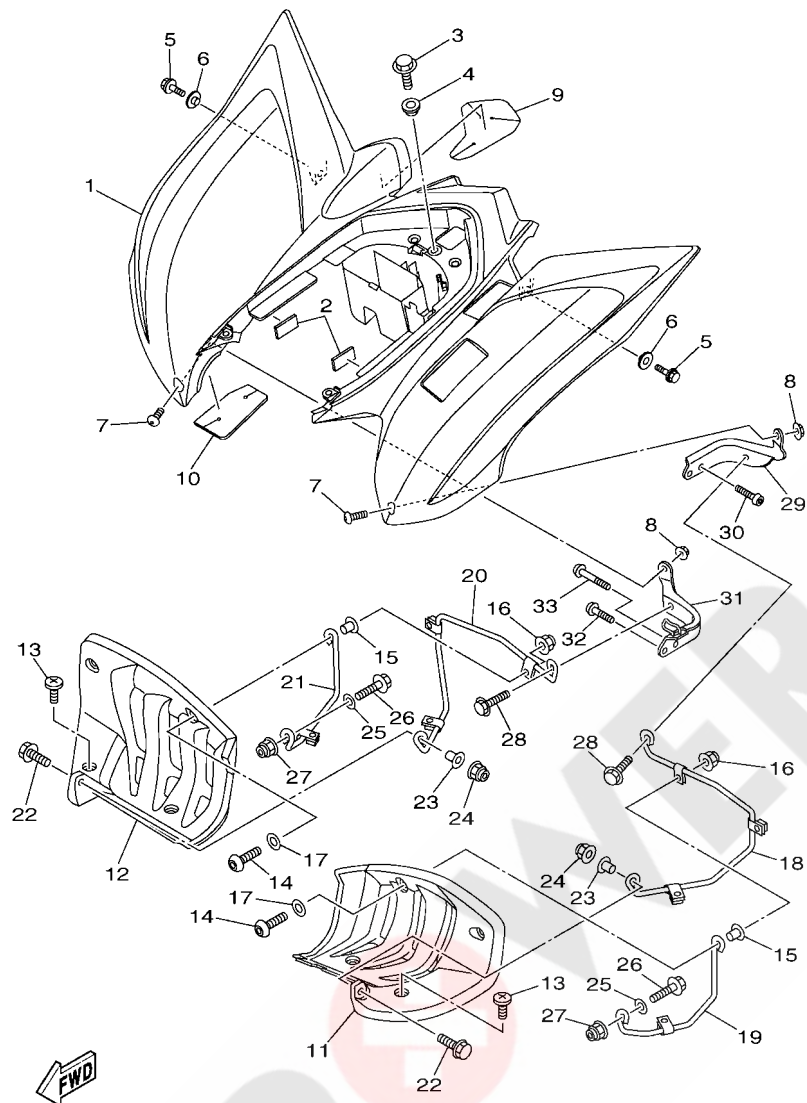


1PE2100-M200

REF. NO.	PART NO.	DESCRIPTION	BCX8				REMARKS
1	1PE-F1600-B0	REAR FENDER ASSY	1				
2	1S3-2140A-00	DAMPER, STOPPER	2				
3	90105-06084	BOLT, FLANGE	1				
4	90387-06153	COLLAR	1				
5	90105-06080	BOLT, FLANGE	2				
6	90387-06153	COLLAR	2				
7	90111-06814	BOLT,HEX. SOCKET BUTTON	2				
8	95602-06200	NUT, SELF-LOCKING	2				
9	1S3-2163A-00	COVER, REAR FENDER 1	1				
10	1S3-2163E-00	COVER, REAR FENDER 2	1				
11	1PE-F1621-00	FLAP	1				
12	1PE-F1691-00	FLAP	1				
13	90154-05043	SCREW, BINDING	6				
14	92012-06025	BOLT, BUTTON HEAD	2				
15	90560-06201	SPACER	2				
16	95602-06200	NUT, SELF-LOCKING	2				
17	90201-06076	WASHER, PLATE	2				
18	1S3-2164F-10	STAY 1	1				
19	1S3-2164H-20	STAY 3	1				
20	5TG-2164G-20	STAY 2	1				
21	1S3-2164J-20	STAY 4	1				
22	95812-06025	BOLT, FLANGE	2				
23	90387-06204	COLLAR	2				
24	95602-06200	NUT, SELF-LOCKING	2				
25	90201-08053	WASHER, PLATE	2				
26	95822-08020	BOLT, FLANGE	2				
27	95602-08200	NUT, U FLANGE	2				

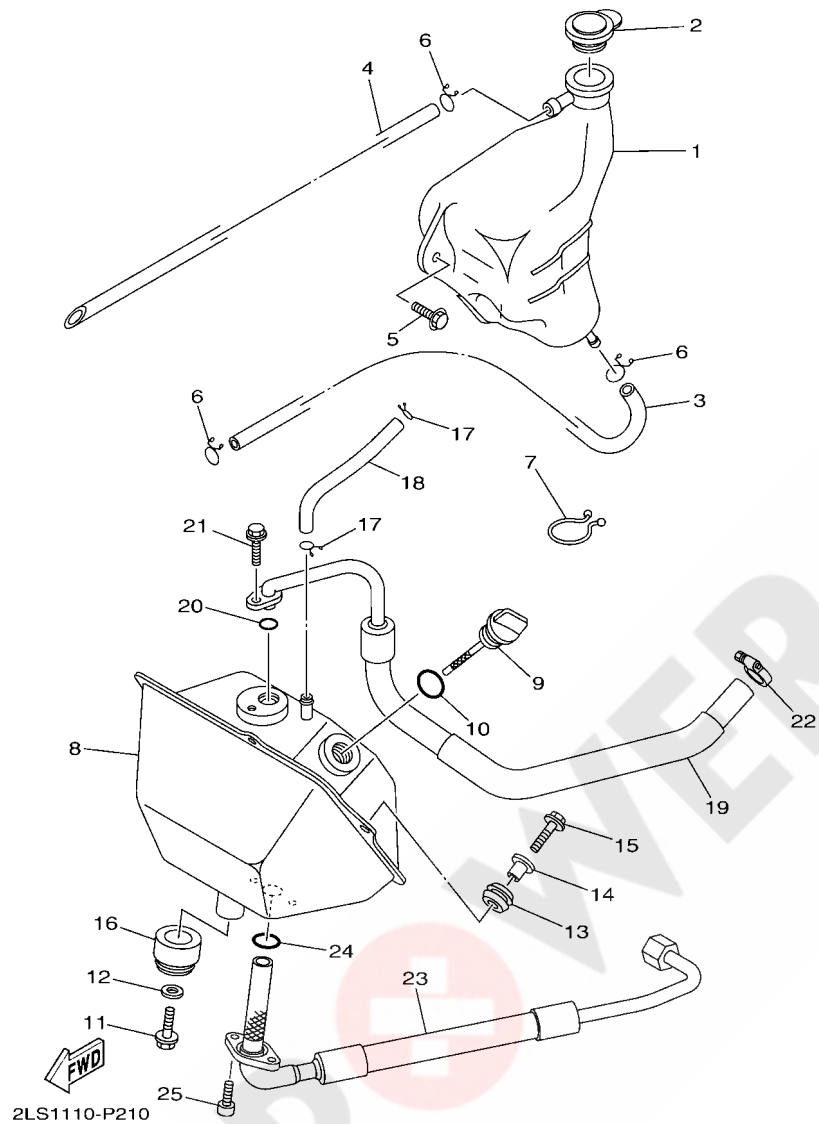


**FIG. 20 REAR FENDER**



1PE2100-M200

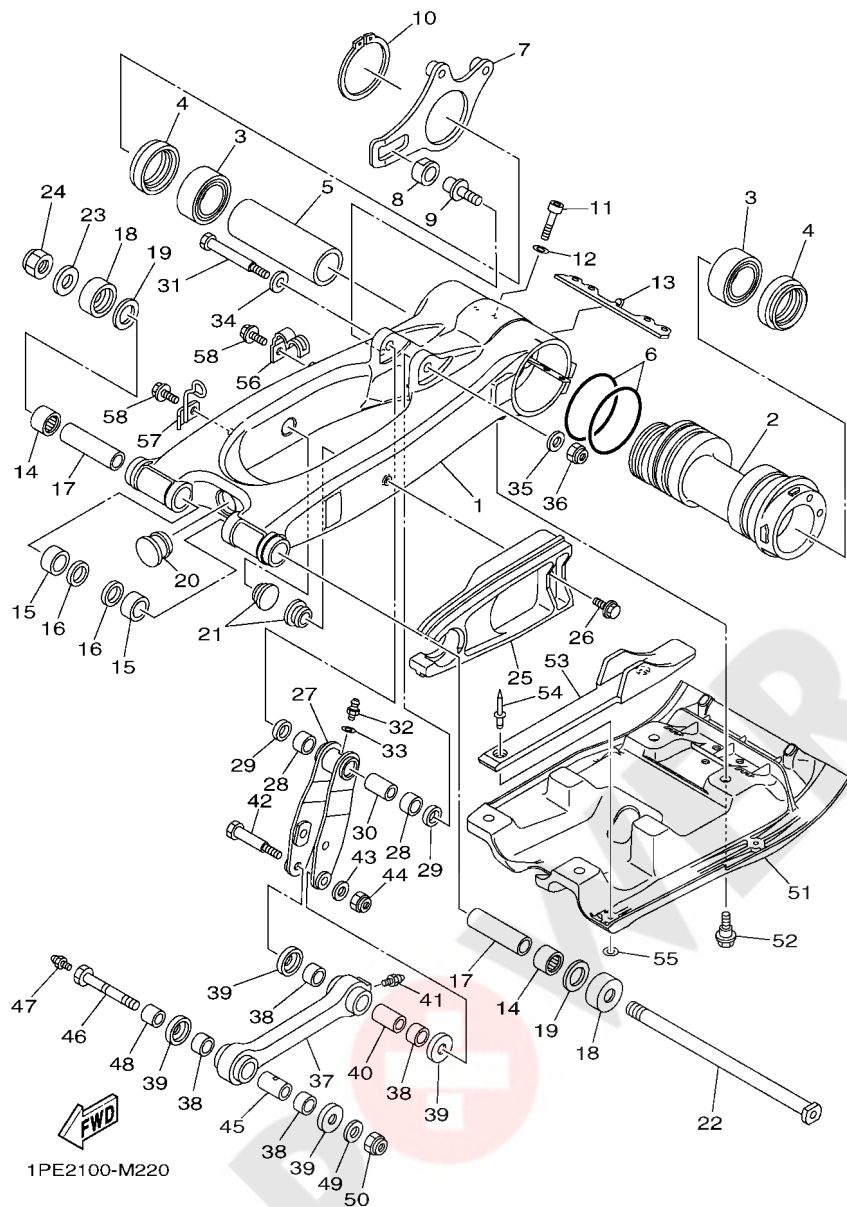
REF. NO.	PART NO.	DESCRIPTION	BCX8	REMARKS
28	95822-08016	BOLT, FLANGE	2	
29	1PE-F1643-00	STAY, FENDER 3	1	
30	92012-08020	BOLT, BUTTON HEAD	2	
31	1PE-F1644-00	STAY, FENDER 4	1	
32	92012-08016	BOLT, BUTTON HEAD	1	
33	92012-08035	BOLT, BUTTON HEAD	1	



**FIG. 21 OIL TANK**

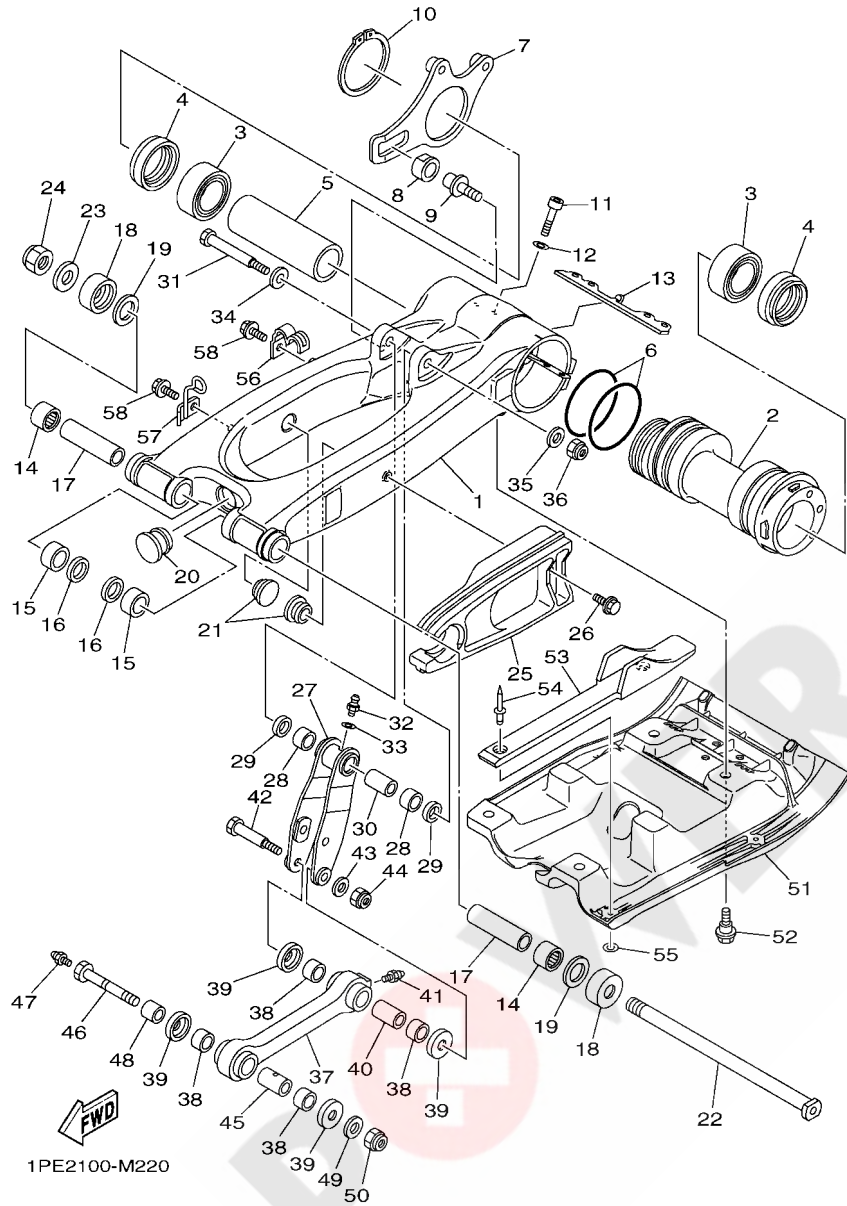
REF. NO.	PART NO.	DESCRIPTION	BCX8				REMARKS
1	1PE-F1871-00	TANK, RECOVERY	1				
2	1S3-21875-00	CAP	1				
3	90445-09M30	HOSE (L630)	1				
4	90445-09777	HOSE (L300)	1				
5	90119-06152	BOLT, WITH WASHER	2				
6	90467-08003	CLIP	3				
7	90464-23041	CLAMP	2				
8	1S3-21750-10	OIL TANK ASSY	1				
9	5LP-21761-01	GAUGE, LEVEL	1				
10	93210-21190	O-RING	1				
11	95812-08016	BOLT, FLANGE	1				
12	90201-082A6	WASHER, PLATE	1				
13	90480-13459	GROMMET	2				
14	90387-06205	COLLAR	2				
15	95812-06020	BOLT, FLANGE	2				
16	90480-24004	GROMMET	1				
17	90467-100A1	CLIP	2				
18	90445-11034	HOSE (L147)	1				
19	2LS-13465-10	HOSE, OIL 2	1				
20	93210-10197	O-RING	1				
21	95022-06016	BOLT, FLANGE	1				
22	90450-22017	HOSE CLAMP ASSY	1				
23	1S3-13464-10	HOSE, OIL 1	1				
24	93210-16629	O-RING	1				
25	91312-06016	BOLT, HEXAGON SOCKET HEAD	2				

FIG. 22 REAR ARM



REF. NO.	PART NO.	DESCRIPTION	BCX8	REMARKS
1	1S3-22110-00	REAR ARM COMP.	1	
2	1PE-25311-00	HUB, REAR	1	
3	93304-20812	BEARING	2	
4	93106-46003	OIL SEAL	2	
5	1PE-25317-00	SPACER, BEARING	1	
6	1S3-23147-01	O-RING	2	
7	1PE-25721-00	BRACKET, CALIPER	1	
8	90387-16014	COLLAR	1	
9	90110-12001	BOLT, HEXAGON SOCKET HEAD	1	
10	93410-67085	CIRCLIP	1	
11	91314-08040	BOLT, HEXAGON SOCKET HEAD	4	
12	92903-08600	WASHER, PLATE	4	
13	1S3-22475-00	SEAL, DUST	1	
14	93317-22237	BEARING	2	
15	90380-22111	BUSH, SOLID	2	
16	93106-22019	OIL SEAL (DC 22-28-8)	2	
17	1S3-22184-00	BUSH	2	
18	4X7-22129-00	COVER, THRUST 2	2	
19	3YF-22149-00	WASHER	2	
20	1S3-22417-00	PLUG	1	
21	90338-23004	PLUG	2	
22	1S3-22141-00	SHAFT, PIVOT	1	
23	90201-16018	WASHER, PLATE	1	
24	90185-16002	NUT, SELF-LOCKING	1	
25	1S3-22151-00	SEAL, GUARD	1	
26	90109-06172	BOLT	1	
27	1PE-F217A-00	ARM, RELAY	1	

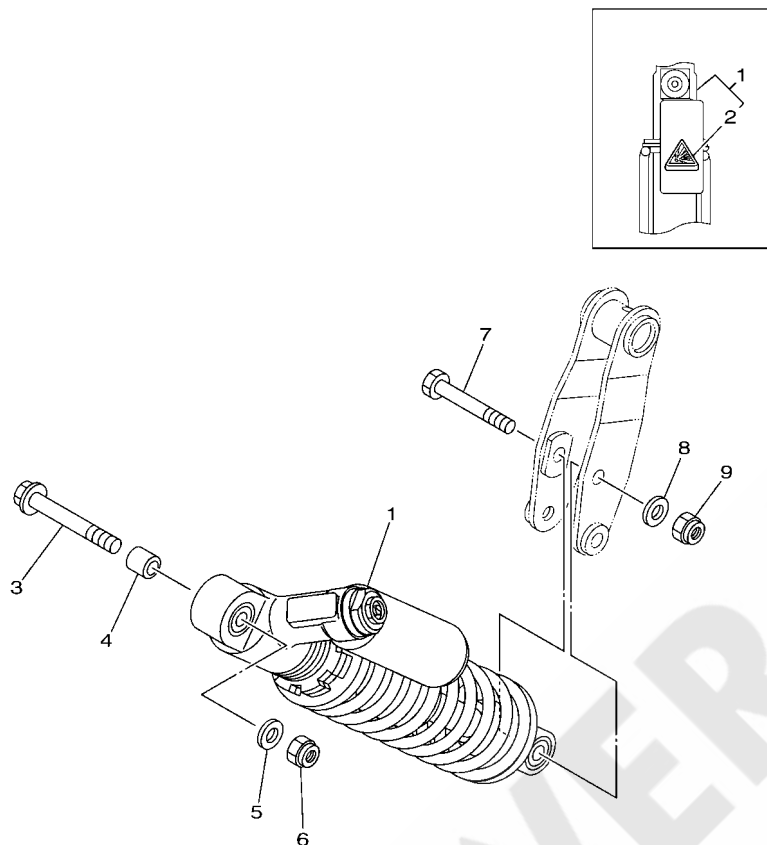
**FIG. 22 REAR ARM**



REF. NO.	PART NO.	DESCRIPTION	BCX8	REMARKS
28	90383-20032	BUSH, FORMED	2	
29	93109-20076	OIL SEAL	2	
30	90387-12021	COLLAR	1	
31	90109-10018	BOLT	1	
32	93700-06004	NIPPLE, GREASE	1	
33	90201-063F3	WASHER, PLATE	1	
34	90201-12030	WASHER, PLATE	1	
35	90201-10034	WASHER, PLATE	1	
36	90185-10012	NUT, SELF-LOCKING	1	
37	1PE-F217F-00	ROD, CONNECTING 1	1	
38	90383-20032	BUSH, FORMED	4	
39	5YT-22129-00	COVER, THRUST 2	4	
40	90387-12010	COLLAR	1	
41	93700-06004	NIPPLE, GREASE	1	
42	90109-10020	BOLT	1	
43	90201-10035	WASHER, PLATE	1	
44	90185-10012	NUT, SELF-LOCKING	1	
45	90387-12010	COLLAR	1	
46	90109-12009	BOLT	1	
47	93700-06004	NIPPLE, GREASE	1	
48	90387-12028	COLLAR	1	
49	90201-12032	WASHER, PLATE	1	
50	90185-12007	NUT, SELF-LOCKING	1	
51	1PE-F219X-00	COVER	1	
52	90109-06199	BOLT	4	
53	1S3-22153-00	GUARD, CHAIN	1	
54	90267-47187	RIVET, BLIND (4.7X16.4 BLACK)	2	



**FIG. 23 REAR SUSPENSION**

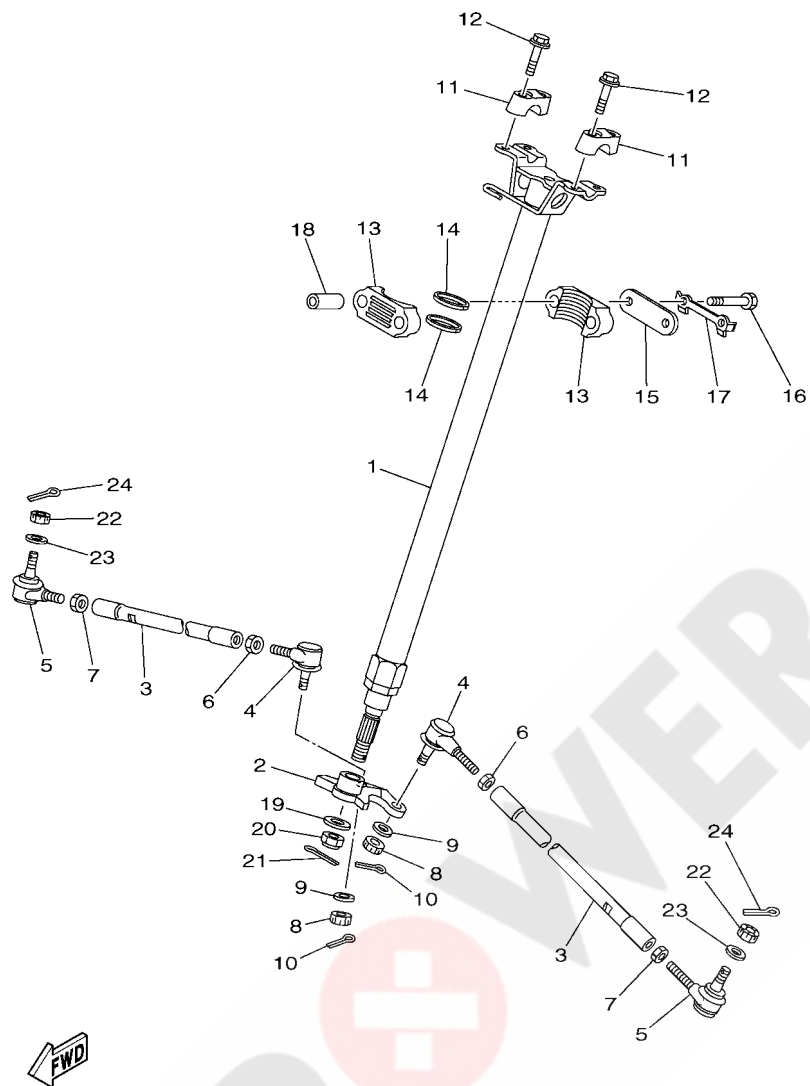


REF. NO.	PART NO.	DESCRIPTION	BCX8	REMARKS
1	B46-F2200-80	SHOCK ABSORBER ASSY, REAR	1	
2	1HP-F2259-21	.LABEL, WARNING	1	
3	90105-12038	BOLT, FLANGE	1	
4	90387-12028	COLLAR	1	
5	90201-12032	WASHER, PLATE	1	
6	90185-12007	NUT, SELF-LOCKING	1	
7	90109-10019	BOLT	1	
8	90201-10036	WASHER, PLATE	1	
9	90185-10012	NUT, SELF-LOCKING	1	



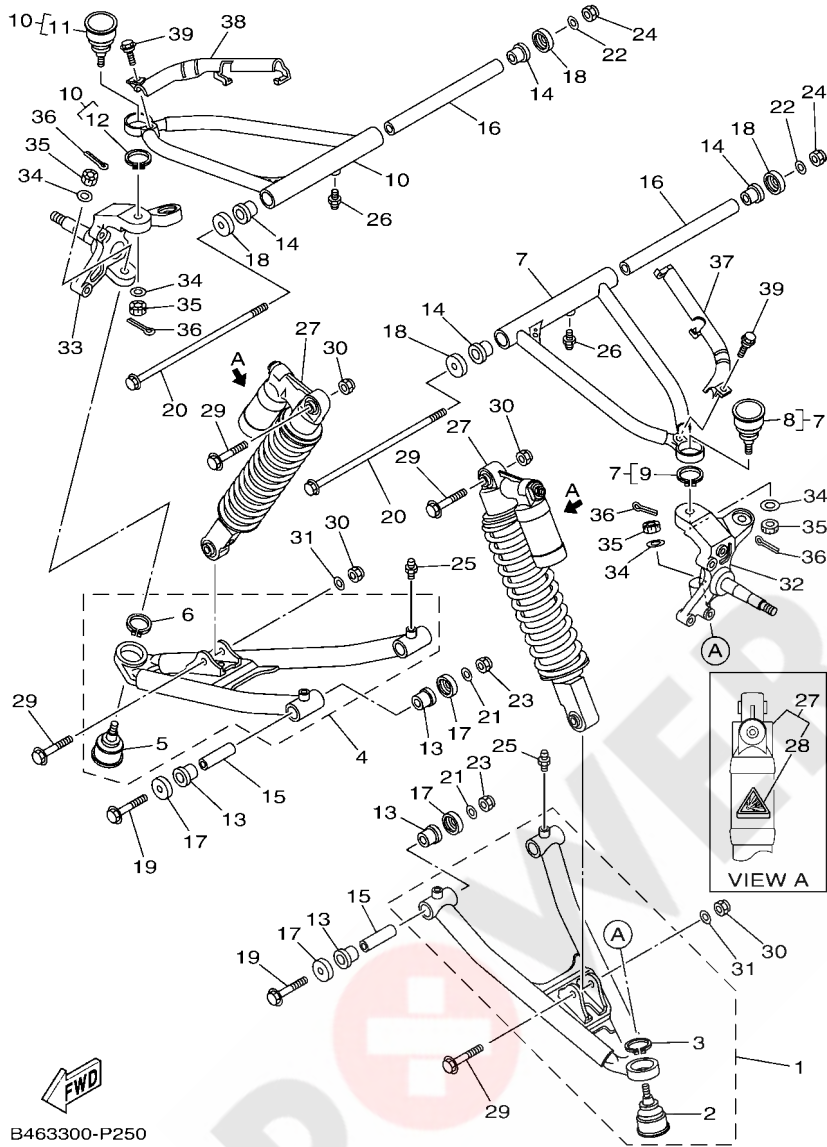
B463300-P230

FIG. 24 STEERING



1PE2100-M240

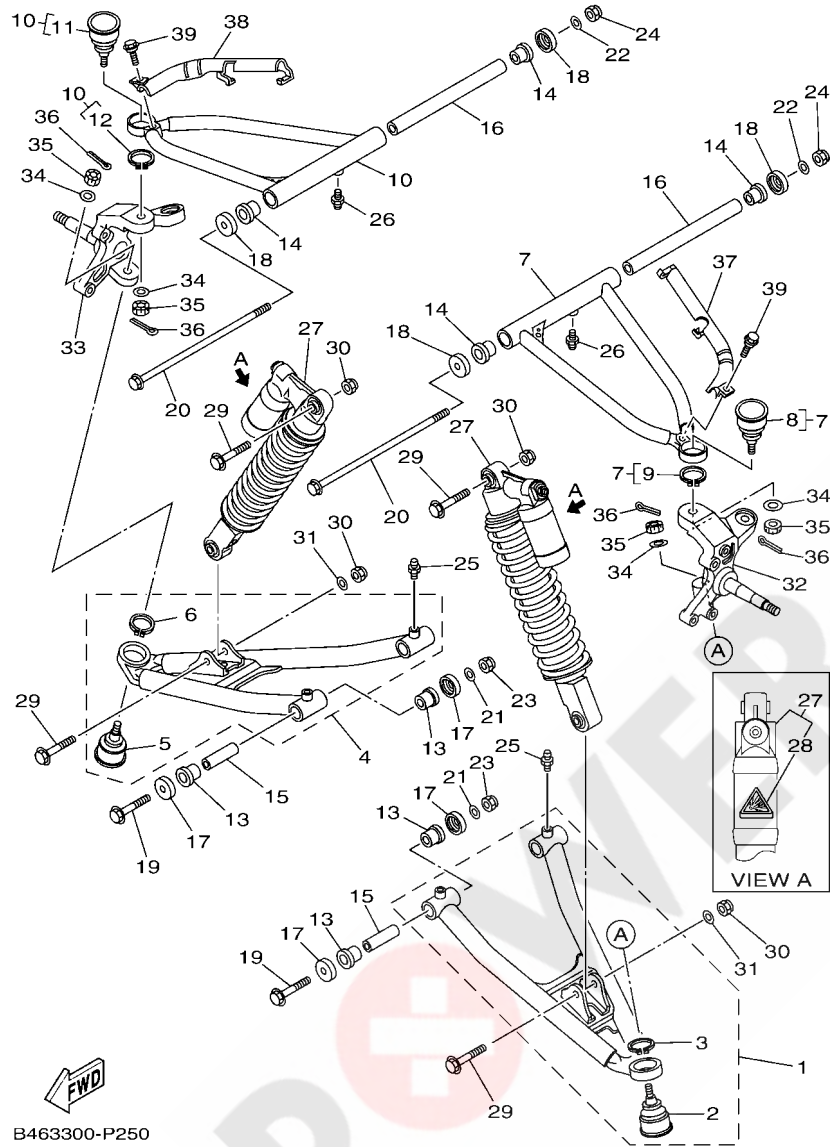
REF. NO.	PART NO.	DESCRIPTION	BCX8	REMARKS
1	1PE-F3813-00	COLUMN, STEERING 2	1	
2	1PE-F3816-00	ARM, PITMAN	1	
3	1PD-23831-00	ROD, TIE	2	
4	1S3-23841-20	JOINT, UNIVERSAL 1	2	
5	1S3-23845-20	JOINT, UNIVERSAL 2	2	
6	90170-12055	NUT	2	
7	90170-12054	NUT	2	(RH. THREAD)
8	90171-10001	NUT, CASTLE	2	
9	90209-10229	WASHER	2	
10	91402-20020	PIN, COTTER	2	
11	8K1-23814-00	HOLDER, HANDLE	2	
12	95822-08030	BOLT, FLANGE	4	
13	37S-F3812-00	BEARING, STEERING	2	
14	93112-31800	OIL SEAL	2	
15	1PE-F3868-00	BRACKET, STEERING LOWER	1	
16	97022-08060	BOLT, HEXAGON	2	
17	1UY-23894-01	WASHER, LOCK 1	1	
18	90387-090R0	COLLAR	2	
19	90201-14021	WASHER, PLATE	1	
20	90185-14009	NUT, SELF-LOCKING	1	
21	91402-20025	PIN, COTTER	1	
22	90171-10001	NUT, CASTLE	2	
23	90209-10229	WASHER	2	
24	91402-20020	PIN, COTTER	2	



**FIG. 25 FRONT SUSPENSION & WHEEL**

REF. NO.	PART NO.	DESCRIPTION	BCX8	REMARKS
1	1PE-F3570-90	FRONT LOWER ARM COMP. (LEFT)	1	
2	5LP-23579-00	.BALL JOINT 2	1	
3	99009-30400	.CIRCLIP	1	
4	1PE-F3580-90	FRONT LOWER ARM COMP. (RIGHT)	1	
5	5LP-23579-00	.BALL JOINT 2	1	
6	99009-30400	.CIRCLIP	1	
7	2LS-F3540-30	FRONT UPPER ARM COMP. (LEFT)	1	
8	5LP-23579-00	.BALL JOINT 2	1	
9	99009-30400	.CIRCLIP	1	
10	2LS-F3550-30	FRONT UPPER ARM COMP. (RIGHT)	1	
11	5LP-23579-00	.BALL JOINT 2	1	
12	99009-30400	.CIRCLIP	1	
13	90381-15088	BUSH, SOLID	8	
14	90381-15088	BUSH, SOLID	4	
15	90387-101R3	COLLAR	4	
16	90387-100Y6	COLLAR	2	
17	1UY-23517-01	COVER, THRUST 1	8	
18	1UY-23517-01	COVER, THRUST 1	4	
19	90105-10135	BOLT, FLANGE	4	
20	90105-10132	BOLT, FLANGE	2	
21	90201-10037	WASHER, PLATE	4	
22	90201-10037	WASHER, PLATE	2	
23	90185-10012	NUT, SELF-LOCKING	4	
24	90185-10012	NUT, SELF-LOCKING	2	
25	93700-06004	NIPPLE, GREASE	4	
26	93700-06004	NIPPLE, GREASE	2	
27	B46-F3390-80	SHOCK ABSORBER ASSY 2	2	



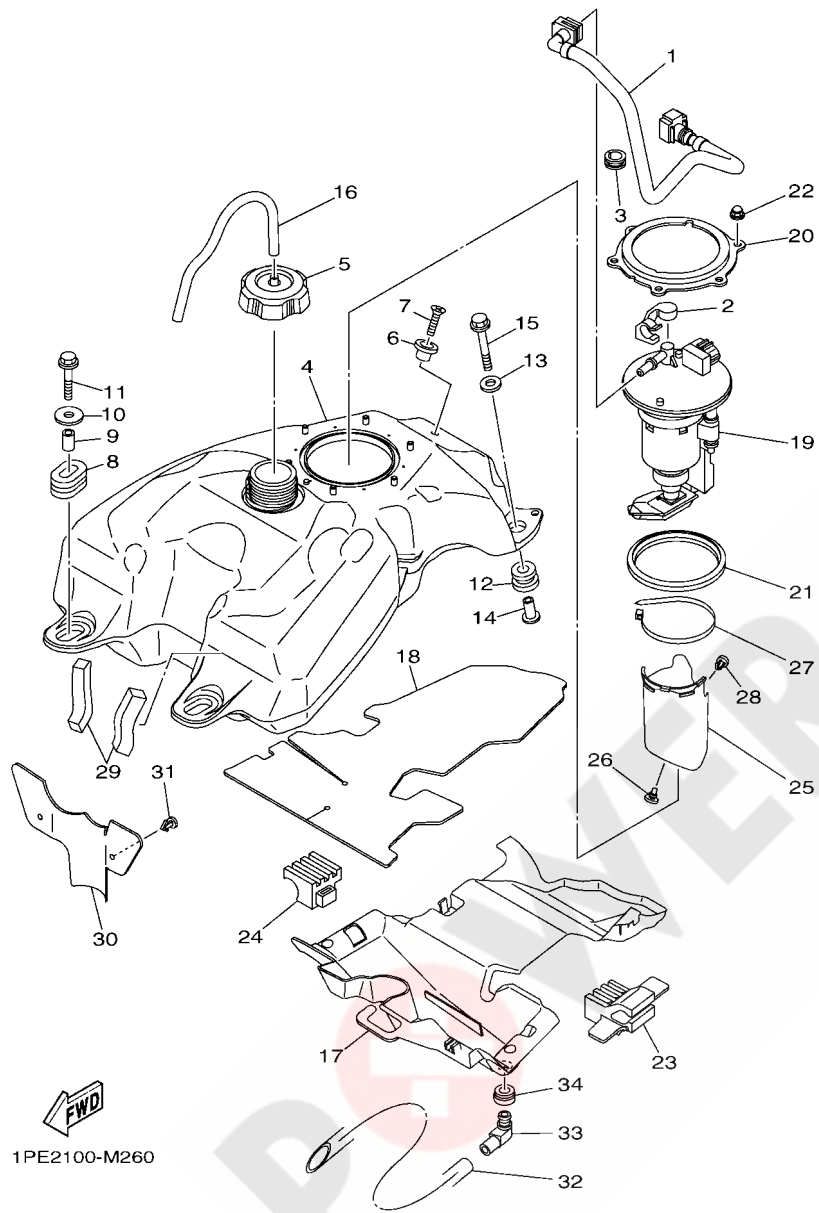


B463300-P250

FIG. 25 FRONT SUSPENSION & WHEEL

REF. NO.	PART NO.	DESCRIPTION	BCX8	REMARKS
28	1HP-F2259-21	.LABEL, WARNING	1	
29	90105-10131	BOLT, FLANGE	4	
30	90185-10012	NUT, SELF-LOCKING	4	
31	90201-10035	WASHER, PLATE	2	
32	1S3-23501-01	STEERING KNUCKLE ASSY (LEFT)	1	
33	1S3-23502-01	STEERING KNUCKLE ASSY (RIGHT)	1	
34	90209-10229	WASHER	4	
35	90171-10001	NUT, CASTLE	4	
36	91402-20020	PIN, COTTER	4	
37	2LS-F5875-00	HOLDER, BRAKE HOSE 1	1	
38	2LS-F5876-00	HOLDER, BRAKE HOSE 2	1	
39	90109-06264	BOLT	2	



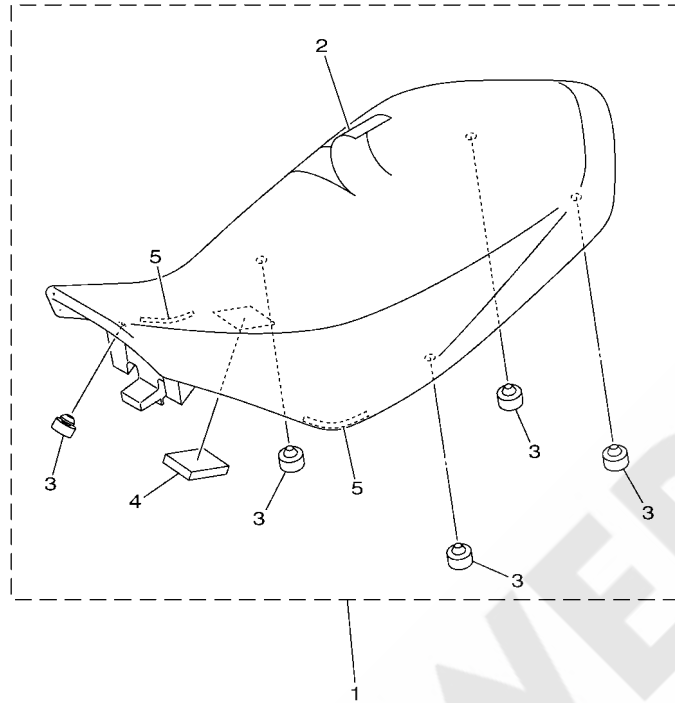


**FIG. 26 FUEL TANK**

REF. NO.	PART NO.	DESCRIPTION	BCX8				REMARKS
28	90269-07011	RIVET	1				
29	1S3-24182-00	DAMPER, LOCATING 2	2				
30	1S3-2413X-00	PLATE	1				
31	90269-05055	RIVET	2				
32	90445-16007	HOSE (L400)	1				
33	31A-14419-00	PIPE	1				
34	31A-14435-00	GROMMET	1				

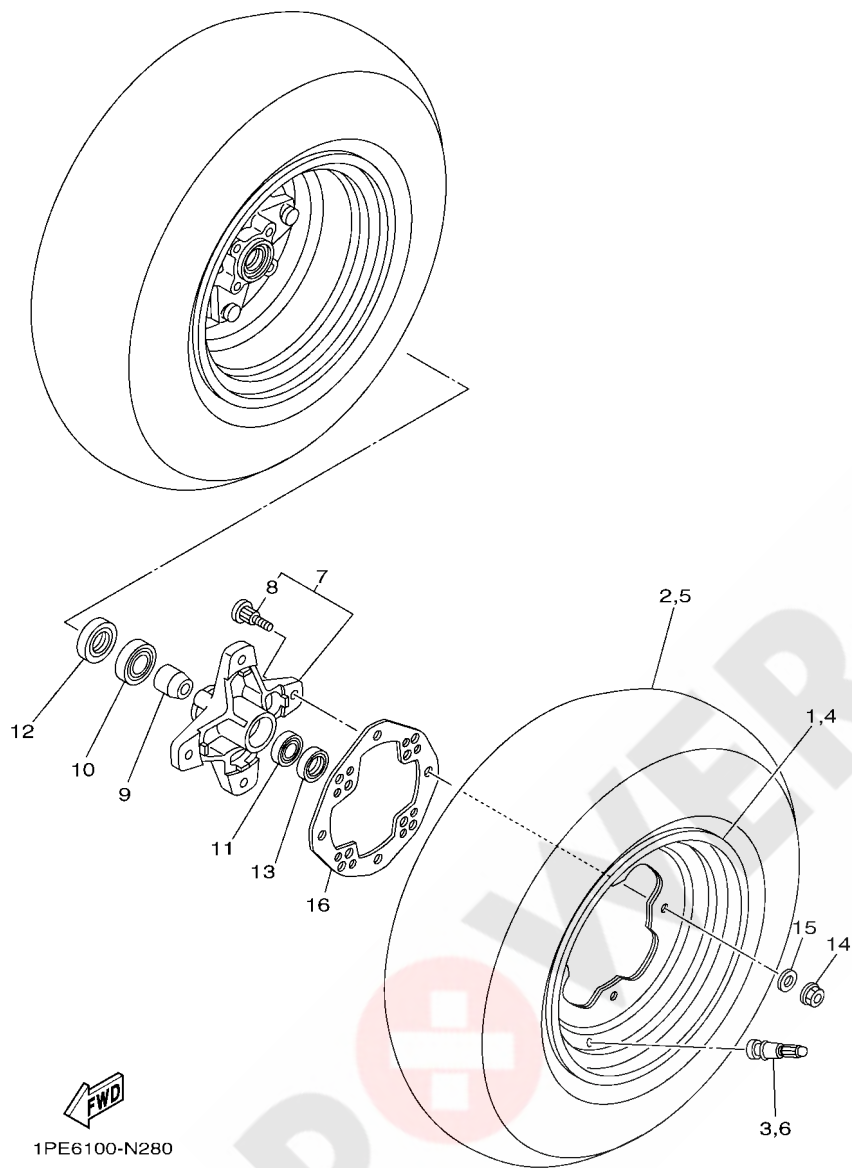
**FIG. 27 SEAT**

REF. NO.	PART NO.	DESCRIPTION	BCX8	REMARKS
1	1VS-F4710-11	SINGLE SEAT ASSY	1	
2	1VS-F4731-11	.COVER, SEAT	1	
3	4XE-F4747-00	.DAMPER, SEAT	5	
4	1PE-F4723-00	.DAMPER, SEAT	1	
5	1PE-F4737-00	.DAMPER, SEAT	2	



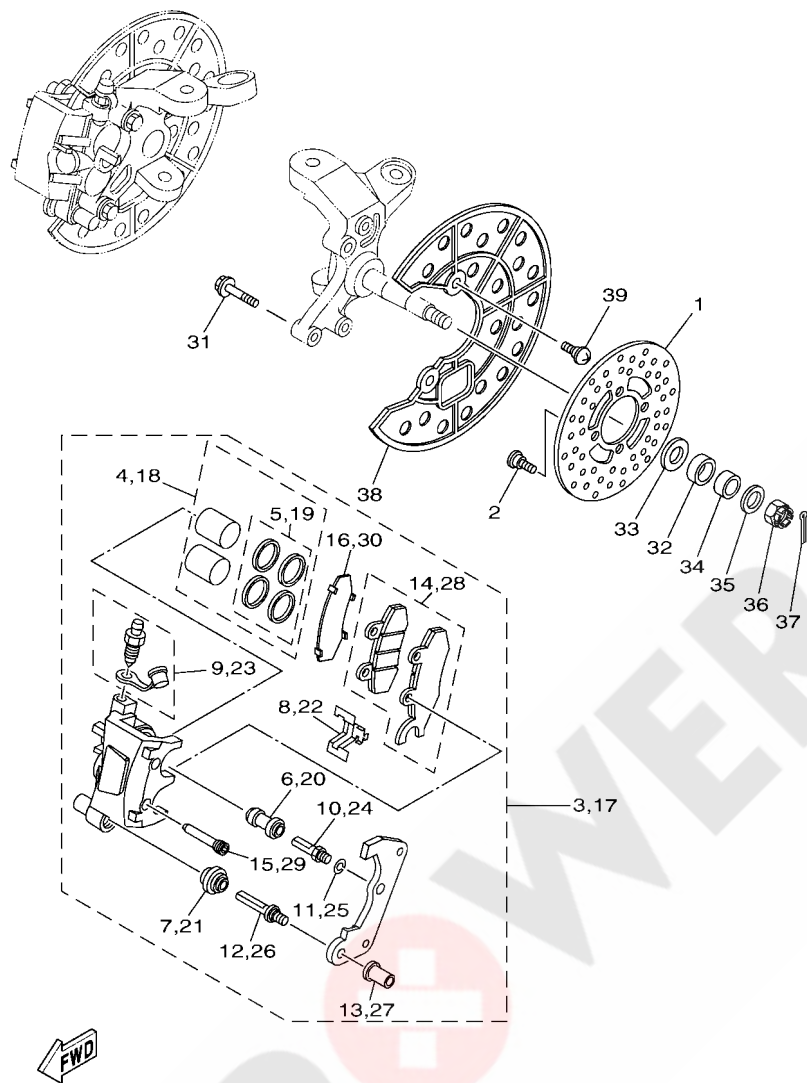
 1PE2100-M270

**FIG. 28 FRONT WHEEL**



REF. NO.	PART NO.	DESCRIPTION	BCX8	REMARKS
1	1TD-F5180-11	WHEEL COMP.	1	
2	94107-10803	TIRE (AT22X7-10 MS13**TL)	1	MAXXIS
3	93900-00813	VALVE, RIM (TR413)	1	MAXXIS
4	1TD-F5180-11	WHEEL COMP.	1	
5	94107-10803	TIRE (AT22X7-10 MS13**TL)	1	MAXXIS
6	93900-00813	VALVE, RIM (TR413)	1	MAXXIS
7	1PE-F510D-00	HUB ASSY 2	2	
8	90114-10006	.BOLT, SERRATION	4	
9	5LP-25117-00	SPACER, BEARING	2	
10	93306-00446	BEARING	2	
11	93306-20231	BEARING	2	
12	93105-26026	OIL SEAL	2	
13	93102-22216	OIL SEAL	2	
14	95702-10500	NUT, FLANGE	8	
15	92902-10200	WASHER	8	
16	1S3-25127-01	COVER, PLATE	2	

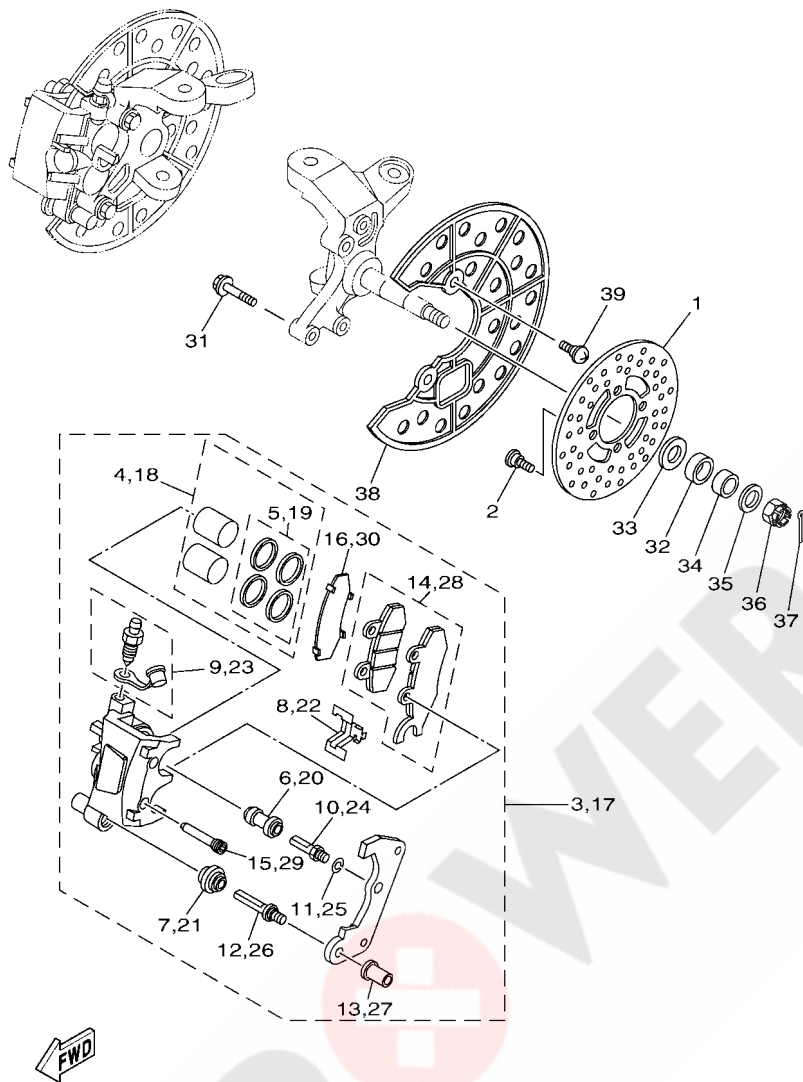
**FIG. 29 FRONT BRAKE CALIPER**



BCX11110-V290

REF. NO.	PART NO.	DESCRIPTION	BCX8	REMARKS
1	4XE-F582T-11	DISC, BRAKE (LEFT)	2	
2	90109-08082	BOLT	8	
3	1S3-2580T-01	CALIPER ASSY (LEFT)	1	
4	5TG-W0057-00	.PISTON ASSY, CALIPER	1	
5	3LC-W0047-50	..CALIPER SEAL KIT	1	
6	1UY-25937-51	..BOOT 2	1	
7	3JD-25917-00	..BOOT, CALIPER	1	
8	3JD-25919-00	..SUPPORT, PAD	1	
9	1UY-W0048-50	..BLEED SCREW KIT	1	
10	1UY-25926-51	..BOLT	1	
11	1UY-25938-51	..WASHER, SPRING	1	
12	3JD-25926-00	..BOLT	1	
13	3JD-25961-00	..NUT	1	
14	1S3-W0045-00	..BRAKE PAD KIT	1	LH
15	5TG-25924-00	..PIN, PAD	2	
16	1S3-25828-00	..SHIM, CALIPER	1	
17	1S3-2580U-01	CALIPER ASSY (RIGHT)	1	
18	5TG-W0057-00	..PISTON ASSY, CALIPER	1	
19	3LC-W0047-50	..CALIPER SEAL KIT	1	
20	1UY-25937-51	..BOOT 2	1	
21	3JD-25917-00	..BOOT, CALIPER	1	
22	3JD-25919-00	..SUPPORT, PAD	1	
23	1UY-W0048-50	..BLEED SCREW KIT	1	
24	1UY-25926-51	..BOLT	1	
25	1UY-25938-51	..WASHER, SPRING	1	
26	3JD-25926-00	..BOLT	1	
27	3JD-25961-00	..NUT	1	

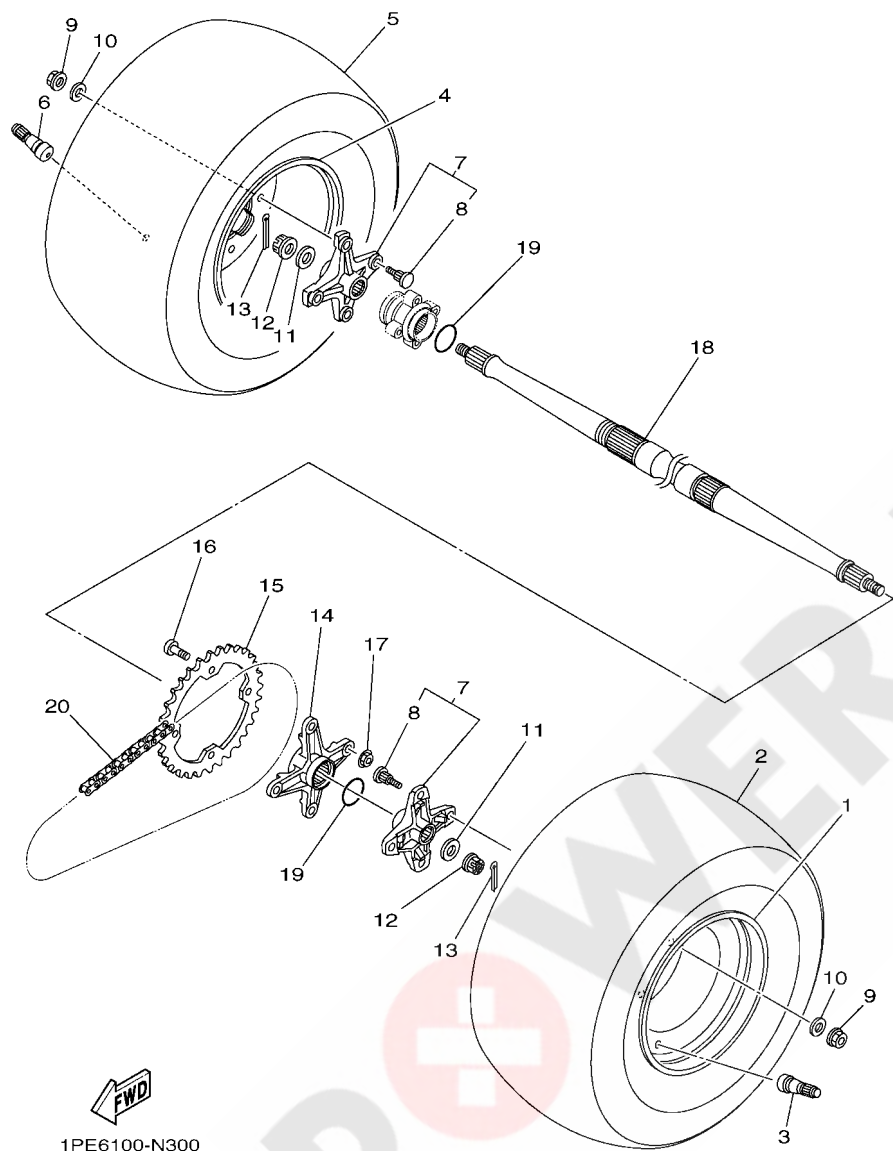
FIG. 29 FRONT BRAKE CALIPER



BCX11110-V290

REF. NO.	PART NO.	DESCRIPTION	BCX8	REMARKS
28	1S3-W0045-10	.BRAKE PAD KIT	1	RH
29	5TG-25924-00	.PIN, PAD	2	
30	1S3-25828-00	.SHIM, CALIPER	1	
31	90105-08184	BOLT, FLANGE	4	
32	90387-20005	COLLAR	2	
33	90201-20022	WASHER, PLATE	2	
34	90387-150R1	COLLAR	2	
35	90201-14586	WASHER, PLATE	2	
36	90171-14002	NUT, CASTLE	2	
37	91402-30025	PIN, COTTER	2	
38	5TG-2514A-00	RING, WHEEL 1	2	
39	90149-06117	SCREW	4	

**FIG. 30 REAR WHEEL**

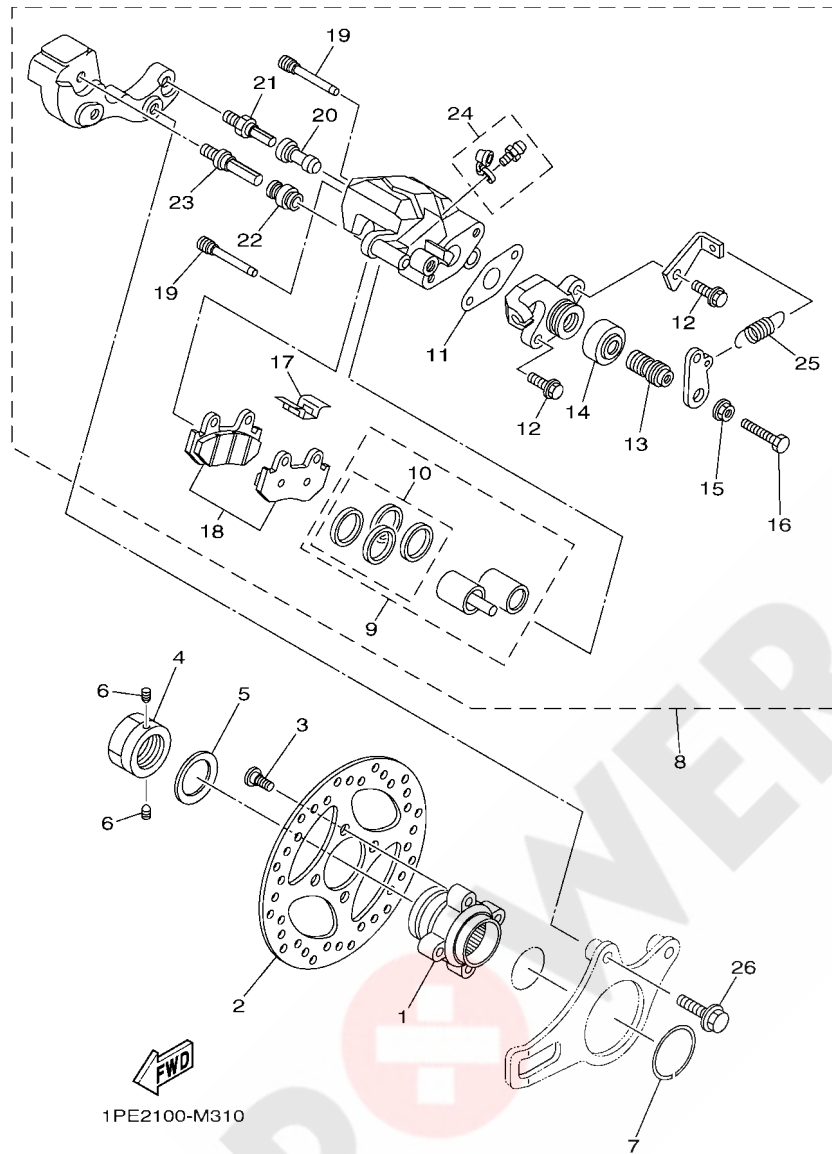


1PE6100-N300

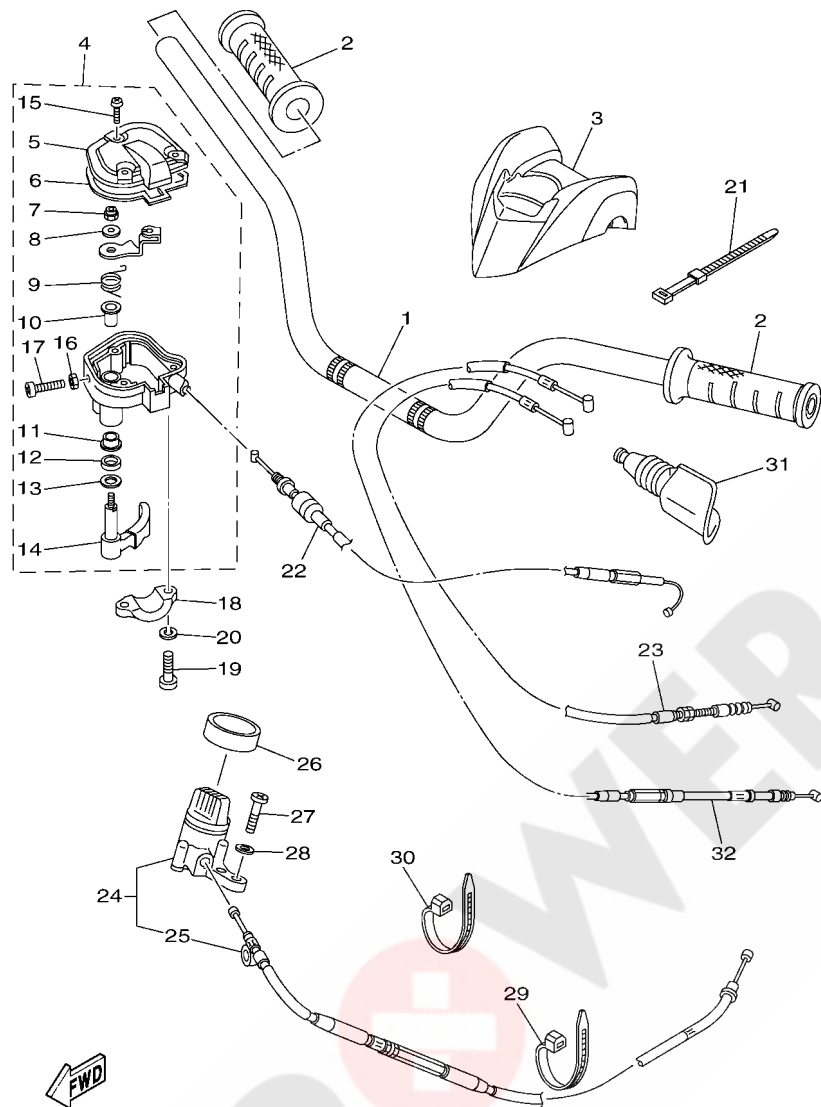
REF. NO.	PART NO.	DESCRIPTION	BCX8	REMARKS
1	1TD-F5390-11	REAR WHEEL COMP.	1	
2	94110-09801	TIRE (AT20X10-9 M976Y)	1	MAXXIS
3	93900-00813	VALVE, RIM (TR413)	1	MAXXIS
4	1TD-F5390-11	REAR WHEEL COMP.	1	
5	94110-09801	TIRE (AT20X10-9 M976Y)	1	MAXXIS
6	93900-00813	VALVE, RIM (TR413)	1	MAXXIS
7	1PE-F53K0-00	WHEEL SHAFT COLLAR ASSY	2	
8	90114-10020	.BOLT, SERRATION	4	
9	95702-10500	NUT, FLANGE	8	
10	92902-10200	WASHER	8	
11	90201-16023	WASHER, PLATE	2	
12	90171-16002	NUT, CASTLE	2	
13	90252-03001	PIN, COTTER	2	
14	1PE-F5386-00	COLLAR, SPROCKET AXLE	1	
15	5TG-25438-10	SPROCKET, DRIVEN (38T)	1	
16	90109-10013	BOLT	4	
17	90185-10011	NUT, SELF-LOCKING	4	
18	1S3-25381-10	AXLE, WHEEL	1	
19	93210-36769	O-RING	2	
20	94568-H6098	CHAIN (DID520VP2-T)	1	



**FIG. 31 REAR BRAKE CALIPER**



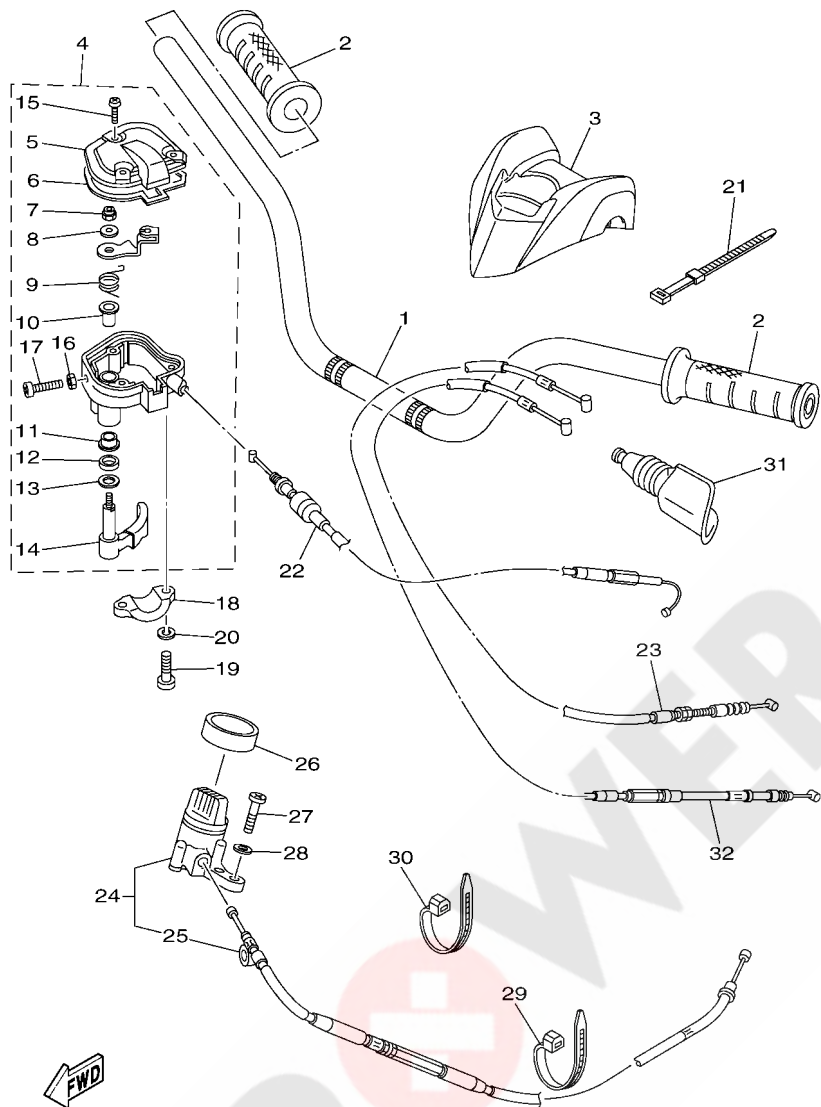
REF. NO.	PART NO.	DESCRIPTION	BCX8				REMARKS
1	1PE-F5712-00	BRACKET, DISC	1				
2	1PE-F582W-00	DISK, REAR BRAKE 2	1				
3	90109-08076	BOLT	4				
4	90179-36003	NUT	1				
5	90208-37001	WASHER, CONICAL SPRING	1				
6	90113-06055	BOLT, SET	2				
7	1S3-25415-00	CIRCLIP	1				
8	5TG-2580W-21	CALIPER ASSY, REAR 2	1				
9	5TG-W0057-10	.PISTON ASSY, CALIPER	1				
10	5TG-W0047-00	..CALIPER SEAL KIT	1				
11	5TG-25975-00	.RUBBER, BUSHING	1				
12	5UG-25833-00	.BOLT, FITTING	2				
13	5TG-25978-00	.SHAFT L	1				
14	1UY-25974-51	.BOOT	1				
15	1UY-25973-51	.NUT	1				
16	5TG-25972-00	.ADJUST BOLT	1				
17	3LD-25934-01	.SPRING, PAD	1				
18	5TG-W0046-10	.BRAKE PAD KIT 2	1				
19	5DH-25933-00	.PIN, PAD	2				
20	1UY-25937-51	.BOOT 2	1				
21	3SP-25914-51	.PIN, SLIDE	1				
22	3JD-25917-00	.BOOT, CALIPER	1				
23	3SP-25926-51	.BOLT	1				
24	1UY-W0048-50	.BLEED SCREW KIT	1				
25	5TG-25977-50	.SPRING, RETURN	1				
26	90105-10405	BOLT, FLANGE	2				



1PE2100-M320

FIG. 32 STEERING HANDLE & CABLE

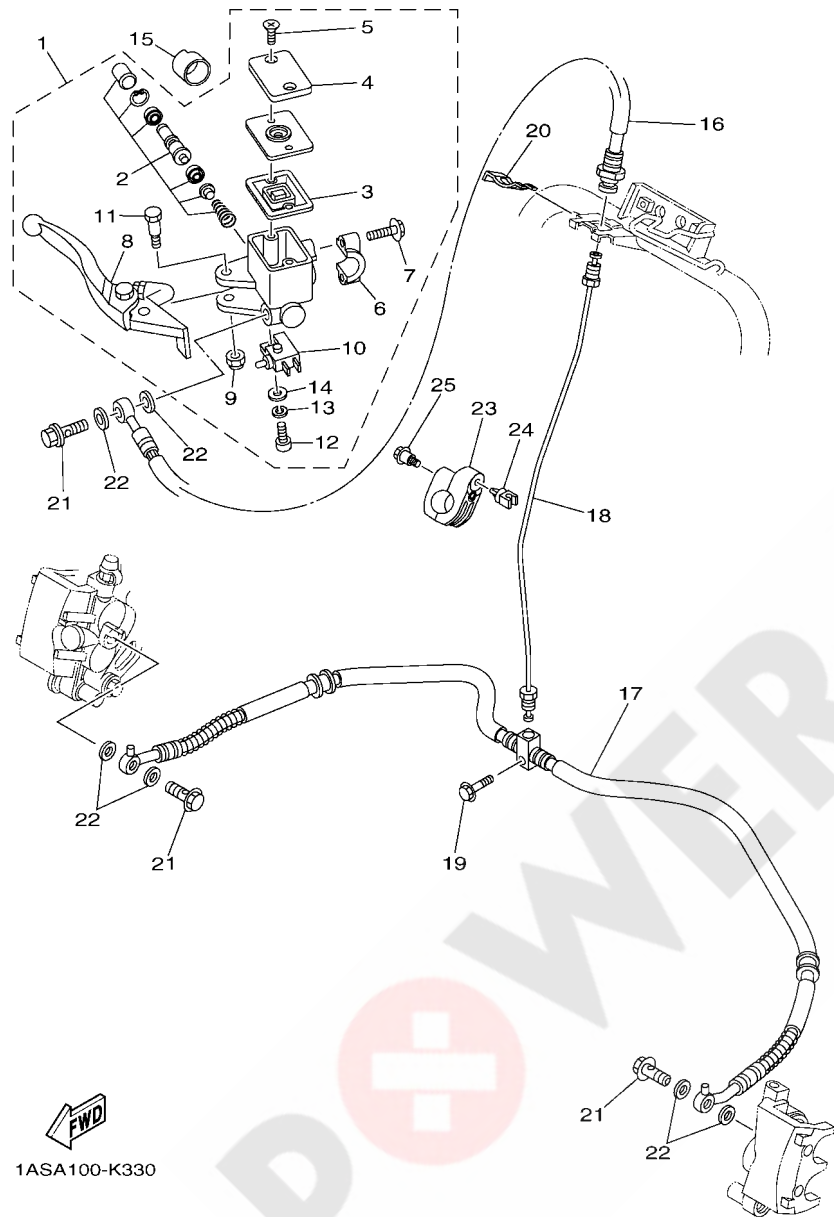
REF. NO.	PART NO.	DESCRIPTION	BCX8	REMARKS
1	1PE-F6111-00	HANDLEBAR	1	
2	5FU-F6241-10	GRIP	2	
3	1PE-F6124-00	PROTECTOR, HANDLEBAR	1	
4	1S3-26250-00	THROTTLE LEVER ASSY	1	
5	1S3-2628F-00	.CAP, GEAR	1	
6	1S3-2628G-00	.GASKET	1	
7	95602-05100	.NUT, U	1	
8	1NV-26398-00	.WASHER	1	
9	1NV-26304-00	.SPRING	1	
10	1NV-26259-01	.COLLAR	1	
11	1NV-2625K-00	.COLLAR	1	
12	93104-09025	.OIL SEAL	1	
13	1NV-26129-00	.WASHER	1	
14	1S3-2625G-00	.LEVER, THROTTLE	1	
15	90149-04278	.SCREW	3	
16	95302-05700	.NUT, HEXAGON	1	
17	98502-05020	.SCREW, PAN HEAD	1	
18	1S3-82913-00	HOLDER, LEVER LOWER 1	1	
19	98502-05020	SCREW, PAN HEAD	2	
20	92902-05100	WASHER, SPRING	2	
21	437-83936-01	BAND, SWITCH CORD	4	
22	1S3-26311-11	WIRE, THROTTLE 1	1	
23	1S3-26335-01	WIRE, CLUTCH	1	
24	1S3-26150-10	REV. LEVER ASSY.	1	
25	1S3-2637E-11	.CABLE, CONTROL 1	1	
26	1S3-26113-00	DAMPER	1	
27	98502-05018	SCREW, PAN HEAD	2	



1PE2100-M320

FIG. 32 STEERING HANDLE & CABLE

REF. NO.	PART NO.	DESCRIPTION	BCX8	REMARKS
28	92902-05600	WASHER, PLATE	2	
29	90464-13073	CLAMP	1	(125.0x7.0)
30	90464-12045	CLAMP	1	
31	31A-26372-00	COVER, HANDLE LEVER 1	1	
32	1PE-26341-00	WIRE, BRAKE 1	1	

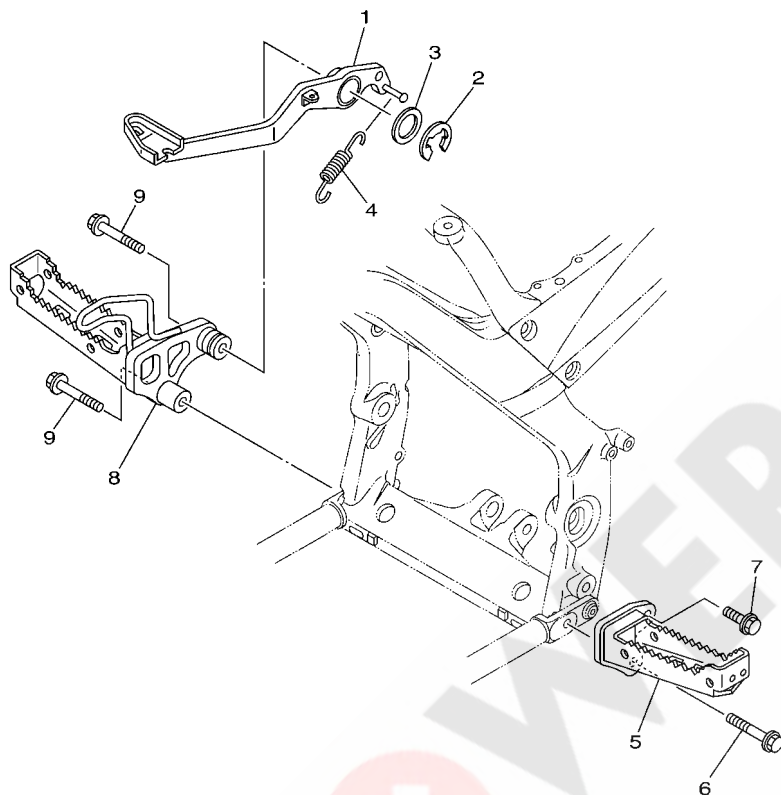


**FIG. 33 FRONT MASTER CYLINDER**

REF. NO.	PART NO.	DESCRIPTION	BCX8	REMARKS
1	5D3-2583T-02	MASTER CYLINDER ASSY	1	
2	5D3-W0041-00	.CYLINDER KIT, MASTER	1	
3	4TT-25854-00	.DIAPHRAGM, RESERVOIR	1	
4	5YU-25852-00	.CAP, RESERVOIR	1	
5	98702-04012	.SCREW, FLAT HEAD	2	
6	5MV-25867-00	.BRACKET, MASTER CYLINDER	1	
7	5MV-25833-00	.BOLT, FITTING	2	
8	5D3-83922-01	.LEVER 2	1	
9	95701-06500	.NUT, WITH WASHER	1	
10	5D3-83980-00	.FRONT STOP SWITCH ASSY	1	
11	3B4-2589F-30	.BOLT, LEVER	1	
12	98502-04014	.SCREW, PAN HEAD	1	
13	92902-04100	.WASHER, SPRING	1	
14	92902-04600	.WASHER, PLATE	1	
15	1UY-26259-00	COLLAR	1	
16	1PE-F5872-00	HOSE, BRAKE 1	1	
17	5TG-25873-20	HOSE, BRAKE 2	1	
18	1PE-F5871-00	PIPE, BRAKE	1	
19	95822-06025	BOLT, FLANGE	1	
20	2GU-25866-00	RING, SNAP	1	
21	90401-10015	BOLT, UNION	3	
22	90201-10118	WASHER, PLATE	6	
23	1AS-25522-00	HOLDER	1	
24	5KM-81677-00	CLAMP 1	1	
25	90109-06241	BOLT	1	

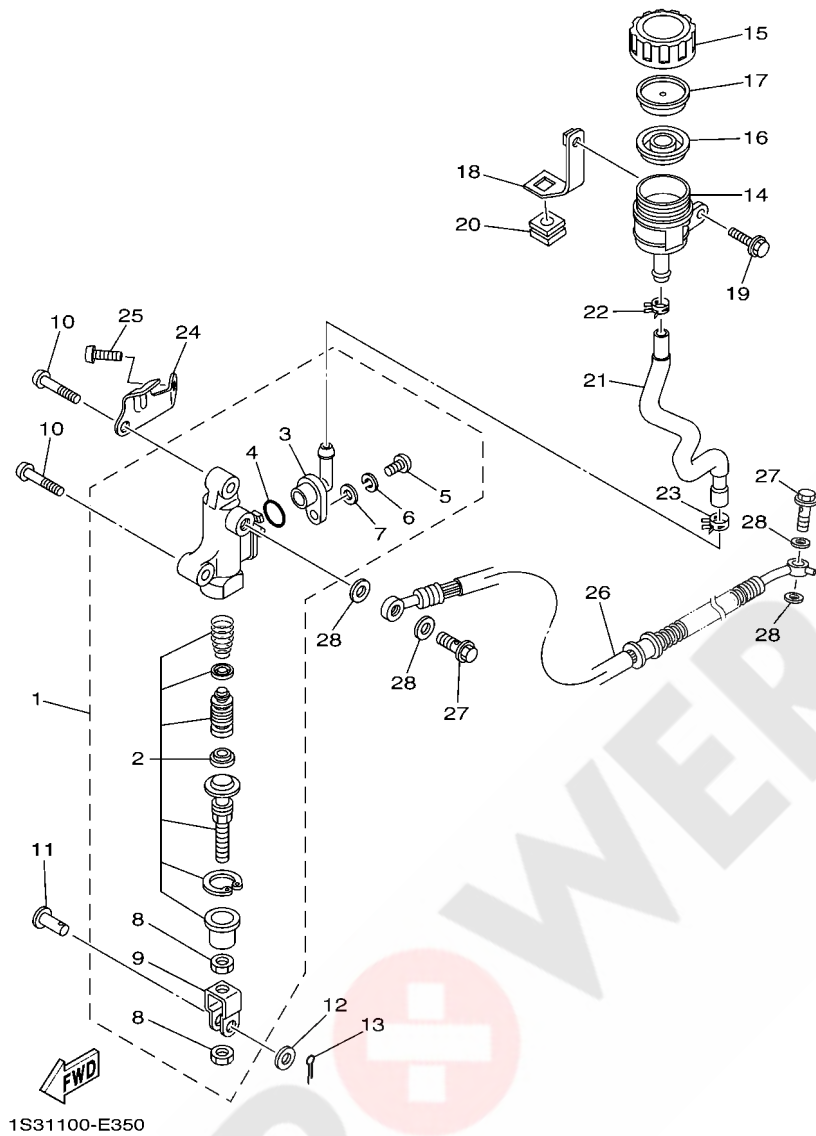
**FIG. 34 STAND & FOOTREST**

REF. NO.	PART NO.	DESCRIPTION	BCX8	REMARKS
1	1PE-F7211-00	PEDAL, BRAKE	1	
2	93430-23054	CIRCLIP	1	
3	90201-266F6	WASHER, PLATE	1	
4	90506-20026	SPRING, TENSION	1	
5	1PE-F7411-00	FOOTREST 1	1	
6	90105-10294	BOLT, FLANGE	1	
7	95812-10030	BOLT, FLANGE	1	
8	1PE-F7421-00	FOOTREST 2	1	
9	90105-10294	BOLT, FLANGE	2	



1S31100-E340

**FIG. 35 REAR MASTER CYLINDER**



REF. NO.	PART NO.	DESCRIPTION	BCX8	REMARKS
1	1S3-2580E-00	REAR MASTER CYLINDER ASSY	1	
2	1S3-W0042-50	.CYLINDER KIT, MASTER	1	
3	1AE-2582A-00	.JOINT	1	
4	93210-15620	.O-RING	1	
5	98506-04012	.SCREW, PAN HEAD	1	
6	92906-04100	.WASHER, SPRING	1	
7	92906-04600	.WASHER, PLATE	1	
8	4SS-27218-00	.NUT	2	
9	2YK-27222-00	.JOINT	1	
10	92012-08035	BOLT, BUTTON HEAD	2	
11	90240-08005	PIN, CLEVIS	1	
12	90201-08083	WASHER, PLATE	1	
13	91401-16012	PIN, COTTER	1	
14	5JJ-25894-01	TANK, RESERVOIR	1	
15	3XP-25852-50	CAP, RESERVOIR	1	
16	2VN-25854-00	DIAPHRAGM, RESERVOIR	1	
17	2VN-25855-00	BUSH,DIAPHRAGM	1	
18	1S3-26292-00	STAY	1	
19	90119-06137	BOLT, WITH WASHER	1	
20	90480-15009	GROMMET	1	
21	1PE-F5895-00	HOSE, RESERVOIR	1	
22	90467-11044	CLIP	1	
23	90467-14057	CLIP	1	
24	1S3-27453-01	COVER 1	1	
25	92012-08016	BOLT, BUTTON HEAD	1	
26	1PE-F5874-00	HOSE, BRAKE 3	1	
27	90401-10015	BOLT, UNION	2	

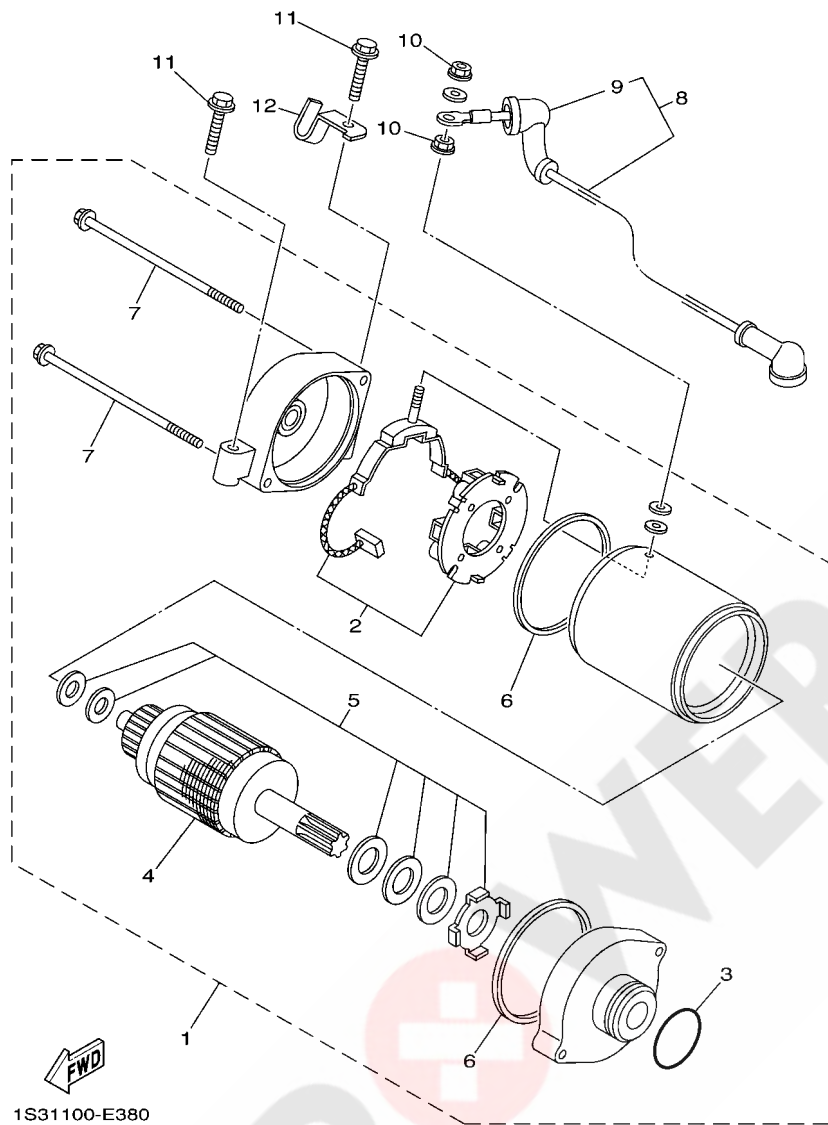








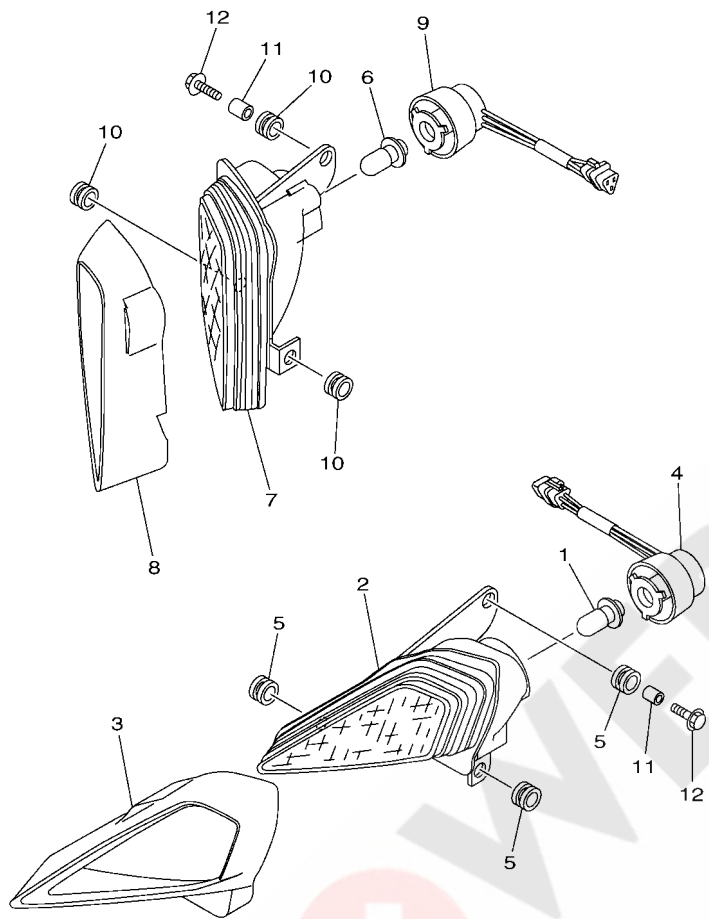
**FIG. 38 STARTING MOTOR**



1S31100-E380

REF. NO.	PART NO.	DESCRIPTION	BCX8	REMARKS
1	1S3-81890-00	MOTOR ASSY	1	
2	3AJ-81801-00	.BRUSH SET	1	
3	1FK-81847-00	.O-RING	1	
4	4NK-81850-00	.ARMATURE ASSY	1	
5	3KS-81809-00	.WASHER KIT	1	
6	11H-81844-00	.GASKET	2	
7	3AJ-81826-00	.BOLT	2	
8	1S3-81815-01	CORD, STARTER MOTOR	1	
9	4G0-81871-00	.CAP	1	
10	4XV-8182A-00	NUT	2	
11	95812-06030	BOLT, FLANGE	2	
12	1S3-15484-00	CLAMP 2	1	

**FIG. 39 HEADLIGHT**

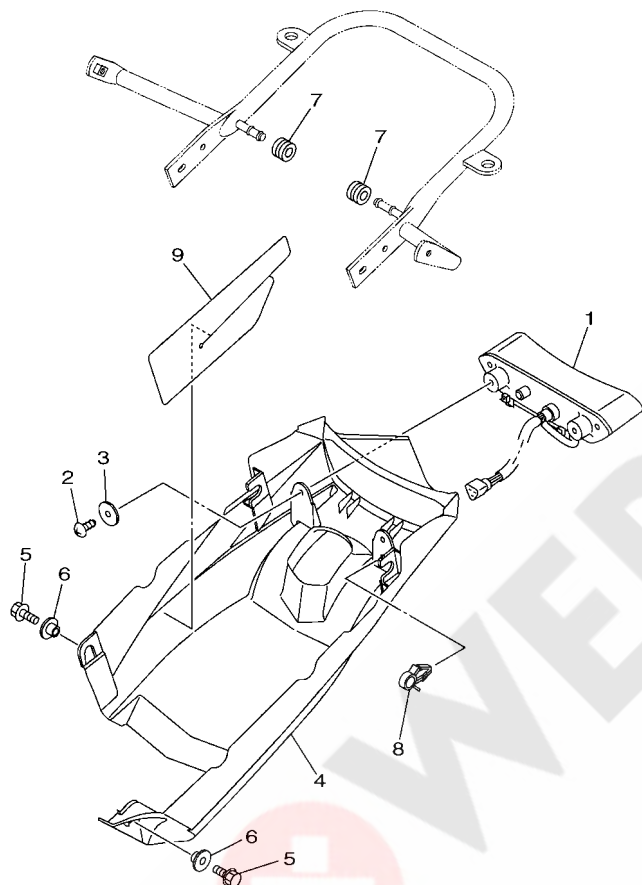


REF. NO.	PART NO.	DESCRIPTION	BCX8	REMARKS
1	4KB-84314-01	BULB (12V-30/30W)	1	
2	5TG-84110-03	HEADLIGHT UNIT ASSY	1	
3	5TG-84165-01	RIM, HEADLIGHT COVER 1	1	
4	5TG-84140-01	SOCKET CORD ASSY	1	
5	90480-14102	GROMMET	3	
6	4KB-84314-01	BULB (12V-30/30W)	1	
7	5TG-84310-03	HEADLIGHT UNIT ASSY	1	
8	5TG-84166-01	RIM, HEADLIGHT COVER 2	1	
9	5TG-84340-01	SOCKET CORD ASSY 1	1	
10	90480-14102	GROMMET	3	
11	90387-06136	COLLAR	2	
12	95812-06025	BOLT, FLANGE	2	



1PE2100-M390

**FIG. 40 TAILLIGHT**

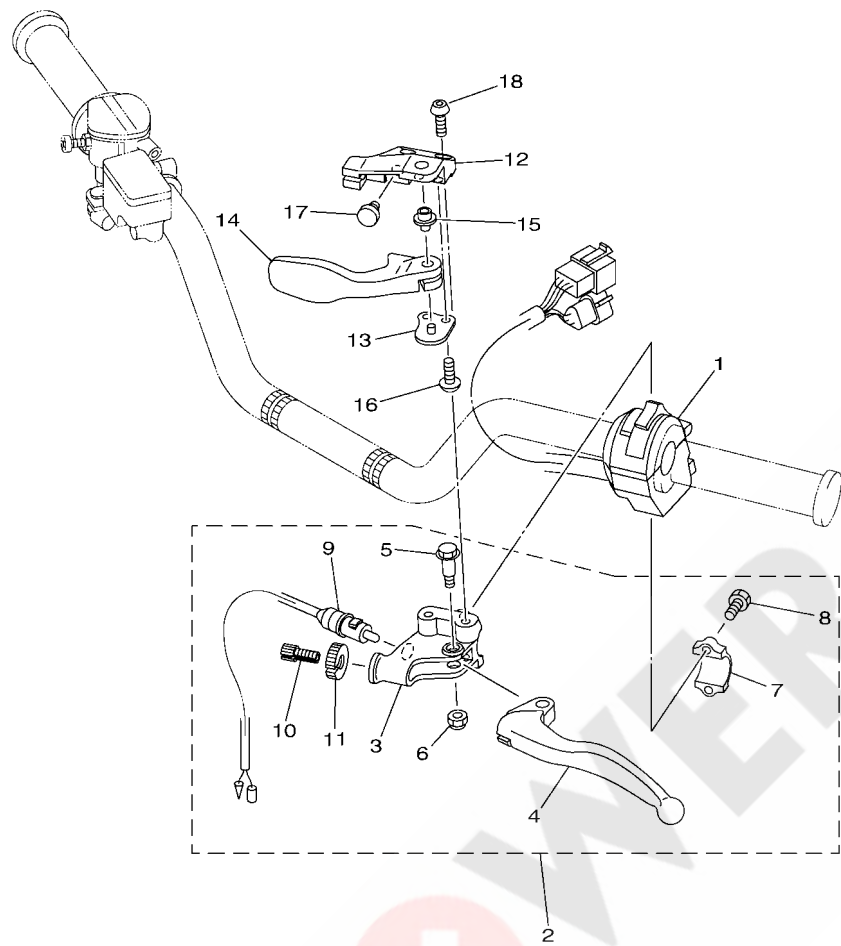


REF. NO.	PART NO.	DESCRIPTION	BCX8				REMARKS
1	1S3-84710-10	TAILLIGHT UNIT ASSY	1				
2	97702-50016	SCREW, TAPPING	2				
3	90201-05025	WASHER, PLATE	2				
4	1PE-H4716-00	COVER, TAILLIGHT	1				
5	95802-06010	BOLT, FLANGE	2				
6	90387-06153	COLLAR	2				
7	90480-14101	GROMMET	2				
8	90464-15157	CLAMP	1				
9	1S3-84736-00	DAMPER, TAIL 1	1				



1PE2100-M410

**FIG. 41 HANDLE SWITCH & LEVER**



REF. NO.	PART NO.	DESCRIPTION	BCX8	REMARKS
1	1S3-83973-11	SWITCH, HANDLE 3	1	
2	5YT-82910-11	LEVER HOLDER ASSY (LEFT)	1	
3	5YT-82911-10	.HOLDER, LEVER 1	1	
4	2HT-83912-01	.LEVER 1	1	
5	90109-06798	.BOLT	1	
6	95602-06100	.NUT, SELF-LOCKING	1	
7	5TG-82913-00	.HOLDER, LEVER LOWER 1	1	
8	97002-05016	.BOLT	2	
9	5KM-82917-00	.SWITCH	1	
10	90123-08046	.BOLT	1	
11	90179-08148	.NUT	1	
12	5TG-25727-01	BRACKET, LEVER	1	
13	5D3-25689-00	PLATE, GUIDE	1	
14	5TG-25726-01	LEVER, BRAKE	1	
15	5TG-83923-00	COLLAR, LEVER 2	1	
16	92012-06014	BOLT, BUTTON HEAD	2	
17	90338-07007	PLUG	1	
18	92012-06016	BOLT, BUTTON HEAD	2	



1PE2100-M420

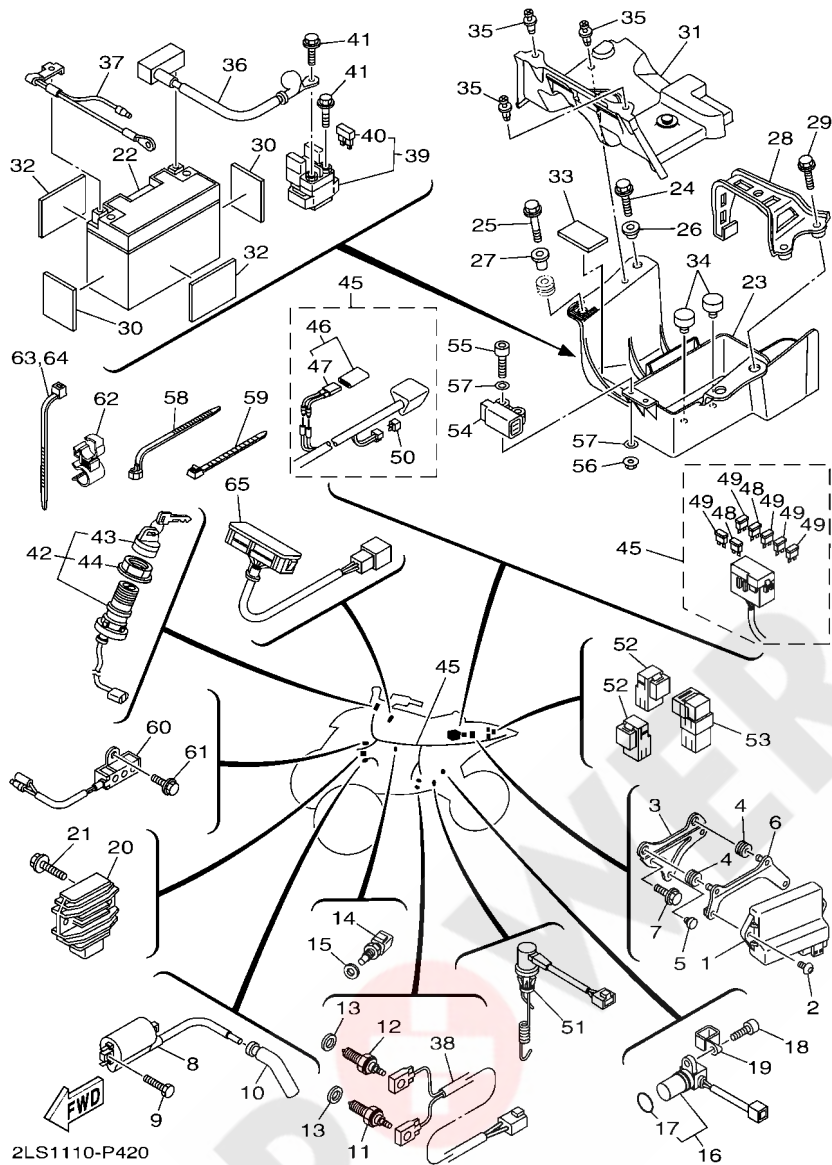


FIG. 42 ELECTRICAL 1

REF. NO.	PART NO.	DESCRIPTION	BCX8	REMARKS
1	2LS-8591A-10	ENGINE CONTROL UNIT ASSY	1	
2	92012-06010	BOLT, BUTTON HEAD	2	
3	2LS-F1274-00	BRACKET, C.D.I. UNIT	1	
4	90480-11224	GROMMET	2	
5	90338-07007	PLUG	1	
6	2LS-2830X-00	BRKT., CONTROL UNIT	1	
7	95812-06016	BOLT, FLANGE	2	
8	3TB-82310-01	IGNITION COIL ASSY	1	
9	97002-05020	BOLT	2	
10	5VK-82370-00	PLUG CAP ASSY	1	
11	5LP-82540-01	NEUTRAL SWITCH ASSY	1	
12	3GB-82540-01	NEUTRAL SWITCH ASSY	1	
13	90430-10148	GASKET	2	
14	5YP-85790-00	THERMOSENSOR ASSY	1	
15	90430-12202	GASKET	1	
16	1S3-83755-01	SENSOR, SPEED	1	
17	4D9-81168-00	.O-RING	1	
18	91312-06016	BOLT, HEXAGON SOCKET HEAD	1	
19	90461-10004	CLAMP	1	
20	5BN-81960-00	RECTIFIER & REGULATOR ASSY	1	
21	95812-06025	BOLT, FLANGE	2	
22	1PE-H2100-00	BATTERY ASSY (GS GT9B-4)	1	
23	1PE-H212B-00	BOX, BATTERY 1	1	
24	90105-06084	BOLT, FLANGE	1	
25	95802-06030	BOLT, FLANGE	1	
26	90387-06153	COLLAR	1	
27	90387-063E6	COLLAR	1	

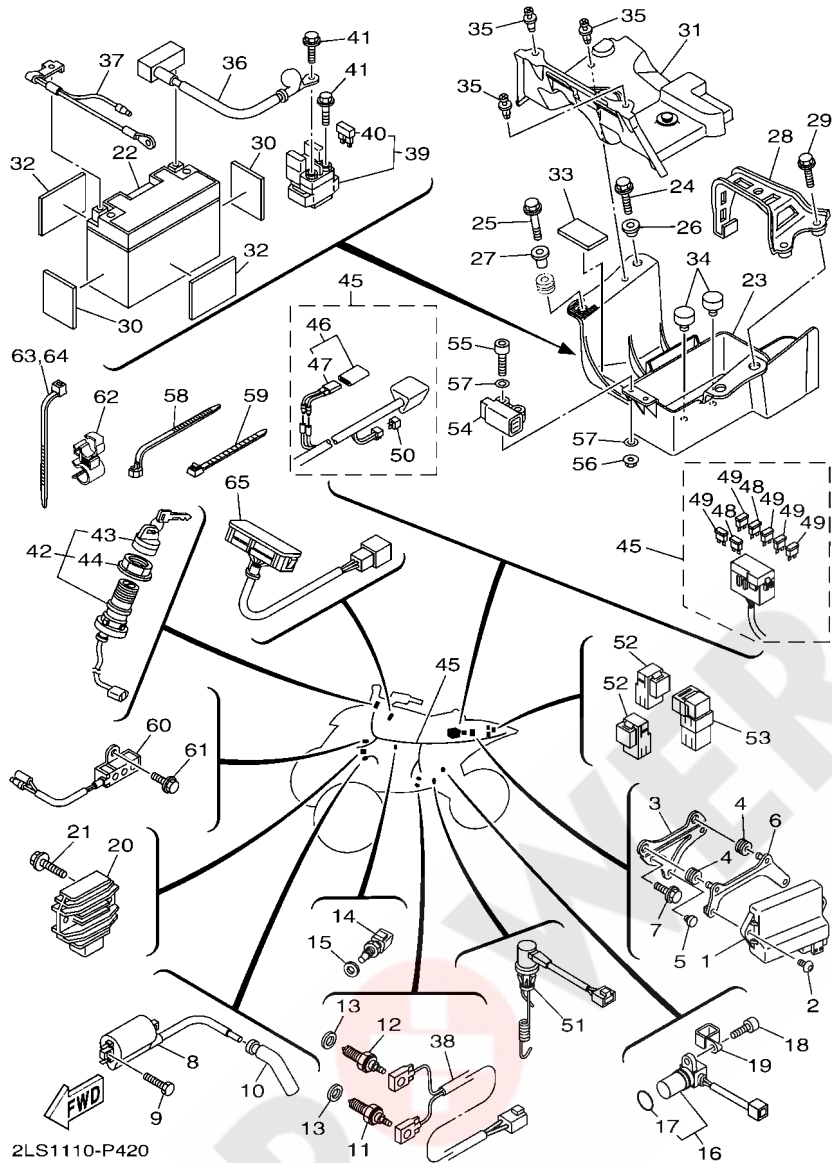
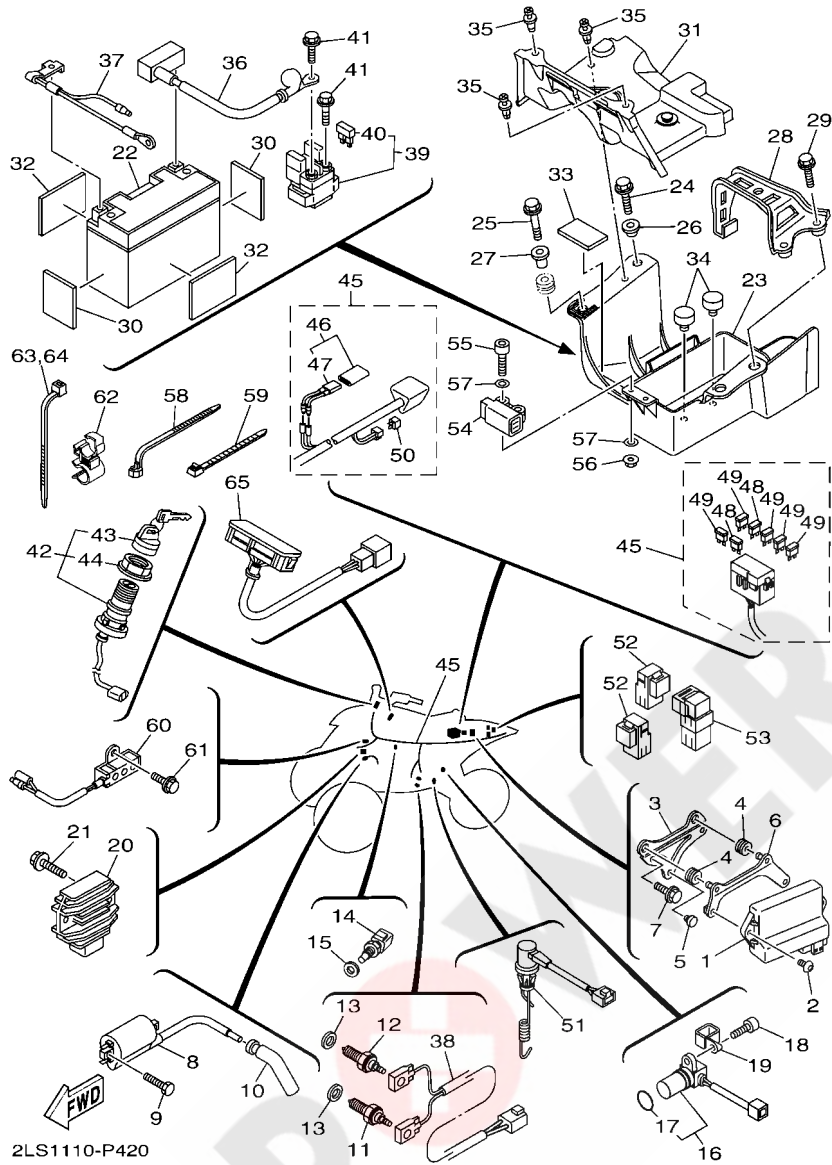


FIG. 42 ELECTRICAL 1

REF. NO.	PART NO.	DESCRIPTION	BCX8	REMARKS
28	1PE-H2128-00	BRACKET, BATTERY	1	
29	95802-06020	BOLT, FLANGE	2	
30	1S3-82123-00	SEAT, BATTERY	2	
31	1PE-H2129-00	COVER, BATTERY	1	
32	4HC-27415-00	PLATE, FOOTREST	2	
33	22F-2139X-00	DAMPER	1	
34	5TG-82121-10	PAD, BATTERY	2	
35	90269-06002	RIVET	3	
36	1PE-H2115-00	WIRE, PLUS LEAD	1	
37	1PE-H2116-00	WIRE, MINUS LEAD	1	
38	1S3-82541-00	WIRE, LEAD	1	
39	5UG-81940-00	STARTER RELAY ASSY (2768112-A)	1	
40	1AE-82151-00	.FUSE (30A-BL)	2	
41	95022-06008	BOLT, FLANGE	2	
42	4SH-82510-01	MAIN SWITCH ASSY	1	
43	3HN-82579-00	.CAP, KEY	1	
44	3HN-82569-00	.NUT, MAIN SWITCH	1	
45	2LS-82590-00	WIRE HARNESS ASSY	1	
46	3D5-82180-00	.CIRCUIT BREAKER ASSY	1	
47	3D5-82560-00	..THERMO SWITCH ASSY	1	
48	5JJ-82151-20	.FUSE (20A-BL)	2	
49	5JJ-82151-30	.FUSE (10A-BL)	5	
50	3WP-81980-00	.DIODE ASSY	1	
51	1S3-82530-10	STOP SWITCH ASSY	1	
52	1TP-81950-00	RELAY ASSY (1TP-00)	2	
53	5DM-81950-00	RELAY ASSY (G8HN-1C4T-DJ-Y52)	1	
54	5PS-82576-01	SENSOR, LEAN ANGLE	1	



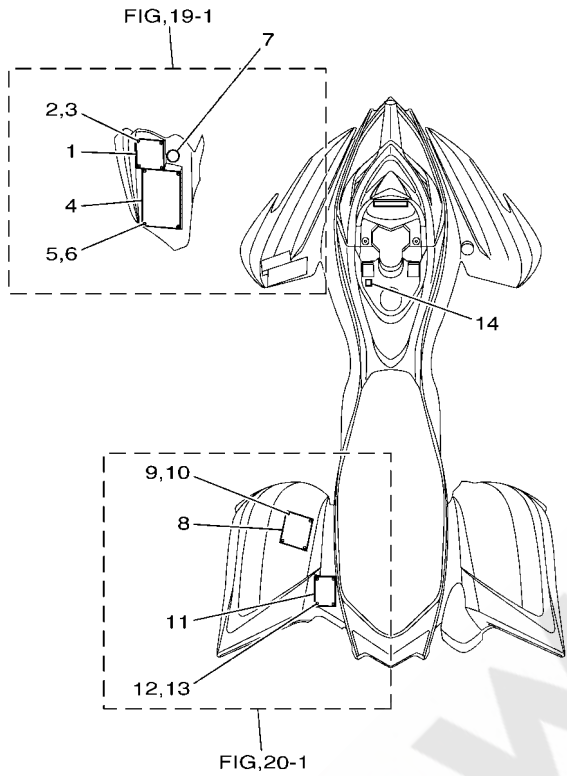
2LS1110-P420

FIG. 42 ELECTRICAL 1

REF. NO.	PART NO.	DESCRIPTION	BCX8	REMARKS
55	91312-04025	BOLT, HEXAGON SOCKET HEAD	2	
56	95702-04500	NUT, FLANGE	2	
57	90201-04030	WASHER, PLATE	4	
58	90464-12045	CLAMP	1	
59	90465-13M11	CLAMP	2	
60	1S3-85370-00	RESISTOR ASSY	1	
61	95812-06010	BOLT, FLANGE	1	
62	90464-15011	CLAMP	1	
63	90465-13M11	CLAMP	1	
64	90464-40825	CLAMP	1	
65	1S3-83530-01	PILOT LIGHT ASSY	1	







**FIG. 44 EMBLEM & LABEL 1**

REF. NO.	PART NO.	DESCRIPTION	BCX8	REMARKS
1	1HP-F811R-00	PLATE,AGE EUR.	1	
2	4XE-F1539-10	RIVET	4	
3	4XE-F1549-00	WASHER, FENDER MOLD	4	
4	1P0-F816R-00	LABEL, WARNING GENERAL INFO.	1	
5	4XE-F1539-10	RIVET	6	
6	4XE-F1549-00	WASHER, FENDER MOLD	6	
7	4XE-F415E-10	LABEL, CAUTION	1	
8	1PE-F816M-M0	LABEL, WARNING TIRE & LOAD	1	
9	4XE-F1539-10	RIVET	4	
10	4XE-F1549-00	WASHER, FENDER MOLD	4	
11	3C2-F816P-00	LABEL, WARNING PASSENGER	1	
12	4XE-F1539-10	RIVET	4	
13	4XE-F1549-00	WASHER, FENDER MOLD	4	
14	B4F-F817K-00	LABEL, FUEL	1	

NUMERICAL INDEX

PART NO.	REF. NO.	PART NO.	REF. NO.	PART NO.	REF. NO.	PART NO.	REF. NO.	PART NO.	REF. NO.	PART NO.	REF. NO.
2LS-11101-09	1 - 1	1S3-12422-00	6 - 4	2LS-14453-00	9 - 9	1S3-17131-00	16 - 5	1S3-2163E-00	20 - 10	1S3-25127-01	28 - 16
5VK-1111F-00	5 - 7	1S3-12428-00	6 - 12	10M-14457-00	9 - 22	1S3-17141-00	16 - 7	1S3-2164F-10	20 - 18	5TG-2514A-00	29 - 38
4G0-11133-11	1 - 2	1S3-12436-00	6 - 1	1S3-14457-00	9 - 23	1S3-17151-00	16 - 2	5TG-2164G-20	20 - 20	1PE-25311-00	22 - 2
1S3-11165-00	12 - 9	4C8-12438-00	6 - 10	59V-14457-00	9 - 24	1S3-17211-00	16 - 25	1S3-2164H-20	20 - 19	1PE-25317-00	22 - 5
3B4-11181-00	1 - 4	1S3-12450-00	6 - 3	1S3-14458-00	9 - 11	1S3-17221-00	16 - 15	1S3-2164J-20	20 - 21	1S3-25381-10	30 - 18
1S3-11185-10	1 - 11	5VK-12459-00	6 - 15	1S3-14459-01	9 - 12	1PE-17231-00	16 - 20	12R-21747-00	19 - 2	1S3-25415-00	31 - 7
1S3-11186-00	1 - 14	1S3-12465-00	7 - 18	5VX-14503-00	10 - 13	1S3-17241-00	16 - 18	1S3-21750-10	21 - 8	5TG-25438-10	30 - 15
214-11198-01	8 - 13	1S3-12469-00	6 - 18	5YP-14562-00	10 - 23	1S3-17243-00	16 - 38	5LP-21761-01	21 - 9	1AS-25522-00	33 - 23
1S3-11310-01	2 - 1	1S3-12577-00	6 - 21	3EG-14613-00	11 - 21	1S3-17251-00	16 - 23	1S3-21875-00	21 - 2	5D3-25689-00	41 - 13
1S3-1131E-00	1 - 17	583-13113-00	8 - 26	2BG-1482K-00	1 - 20	1S3-17253-00	16 - 28	1S3-22110-00	22 - 1	1PE-25721-00	22 - 7
1S3-11351-00	2 - 2	1S3-13132-00	8 - 33	1TD-14840-00	11 - 23	1S3-17285-00	16 - 26	4X7-22129-00	22 - 18	5TG-25726-01	41 - 14
1S3-11395-00	2 - 5	1S3-13160-00	10 - 10	5JW-14889-00	1 - 22	1S3-17401-00	16 - 1	5YT-22129-00	22 - 39	5TG-25727-01	41 - 12
2LS-11400-00	3 - 1	1S3-13171-00	8 - 22	5JW-14890-00	1 - 21	1S3-17402-00	16 - 13	1S3-22141-00	22 - 22	1S3-2580E-00	35 - 1
1S3-11401-09	3 - 2	5LP-13300-00	8 - 1	5JW-14945-00	10 - 21	1S3-17430-00	16 - 33	3YF-22149-00	22 - 19	1S3-2580T-01	29 - 3
1S3-11422-00	3 - 3	3AJ-13325-00	8 - 5	1PE-15100-09	12 - 1	1S3-17432-00	16 - 34	1S3-22151-00	22 - 25	1S3-2580U-01	29 - 17
2LS-11454-00	3 - 17	1S3-13327-00	8 - 8	1S3-15113-00	13 - 10	1S3-17466-00	13 - 12	1S3-22153-00	22 - 53	5TG-2580W-21	31 - 8
2LS-11464-00	3 - 18	5LP-13329-00	8 - 2	1S3-15118-00	13 - 20	1S3-17471-00	16 - 42	4D3-22178-00	18 - 19	1S3-25828-00	29 - 16
1S3-11531-10	3 - 16	1S3-13356-00	8 - 7	4H7-15189-00	13 - 24	1S3-18101-10	17 - 12	1S3-22184-00	22 - 17		29 - 30
1S3-11536-10	3 - 15	1S3-13410-00	8 - 10	4JT-15381-01	12 - 13	1S3-18122-01	17 - 18	1S3-22417-00	22 - 20	1AE-2582A-00	35 - 3
1S3-11603-10	3 - 12	1S3-13416-00	8 - 29	1S3-15383-00	12 - 11	1S3-18140-00	17 - 4	1S3-22475-00	22 - 13	5MV-25833-00	33 - 7
2BG-11631-00	3 - 11	4X7-13440-01	8 - 14	1S3-15411-00	13 - 1	5JW-18144-00	17 - 5	1S3-23147-01	22 - 6	5UG-25833-00	31 - 12
5VK-11633-00	3 - 13	1S3-13447-00	8 - 15	1S3-15421-00	13 - 11	1S3-18172-00	17 - 22	1S3-23317-00	22 - 57	5D3-2583T-02	33 - 1
2BG-11651-00	3 - 6	1S3-13464-10	21 - 23	1S3-15431-00	13 - 14	3XJ-18173-10	17 - 25	1S3-23501-01	25 - 32	5YU-25852-00	33 - 4
1S3-11681-00	3 - 4	2LS-13465-10	21 - 19	1S3-15441-00	13 - 18	3XJ-18178-00	17 - 26	1S3-23502-01	25 - 33	3XP-25852-50	35 - 15
5VK-12111-00	4 - 1	1S3-13493-00	10 - 14	1S3-15451-00	13 - 2	3XJ-18182-00	17 - 19	1UY-23517-01	25 - 17	2VN-25854-00	35 - 16
1S3-12113-00	4 - 3	8FP-13556-00	10 - 3	1S3-15462-00	13 - 15	3XJ-18184-00	17 - 21		25 - 18	4TT-25854-00	33 - 3
1PE-12116-00	4 - 4	5VK-13586-00	9 - 1	1S3-1546C-00	13 - 23	2S2-18185-00	17 - 3	5LP-23579-00	25 - 2	2VN-25855-00	35 - 17
3YF-12117-01	4 - 6	1S3-13750-10	10 - 1	1S3-15484-00	38 - 12	5LP-18337-01	17 - 29		25 - 5	2GU-25866-00	33 - 20
4G0-12118-00	4 - 7	5VK-13761-00	10 - 4	1S3-15515-00	14 - 1	1S3-18380-00	17 - 28		25 - 8	5MV-25867-00	33 - 6
5H0-12119-00	4 - 5	1S3-13907-12	26 - 19	1S3-15517-01	14 - 4	5LP-18431-00	17 - 33		25 - 11	5TG-25873-20	33 - 17
5VK-12121-00	4 - 2	1PE-13971-01	26 - 1	1VJ-15522-00	14 - 3	1PE-18511-00	17 - 7	8K1-23814-00	24 - 11	1S3-25886-00	22 - 56
5VK-12146-00	4 - 10	4BH-14134-00	10 - 15	1PE-15560-00	14 - 5	1PE-18512-00	17 - 9	1PD-23831-00	24 - 3	5JJ-25894-01	35 - 14
5VK-12151-00	4 - 8	3JC-14146-00	10 - 20	5VK-15590-00	14 - 7	1PE-18513-00	17 - 10	1S3-23841-20	24 - 4	3B4-2589F-30	33 - 11
5XT-12159-00	4 - 11	5PS-14147-00	10 - 5	1S3-16111-00	15 - 1	1PE-18531-00	17 - 8	1S3-23845-20	24 - 5	3SP-25914-51	31 - 21
5VK-12161-00	4 - 9	4WV-14147-10	10 - 18	1S3-16150-00	15 - 5	1PE-18534-00	17 - 11	5GT-23872-00	18 - 26	3JD-25917-00	29 - 7
2LS-12170-00	5 - 1	1UY-14155-00	10 - 19	2JN-16154-00	15 - 6	1PE-18541-00	17 - 1	1UY-23894-01	24 - 17		29 - 21
1S3-12176-00	5 - 9	1S3-14161-00	10 - 16	5TA-16321-00	15 - 12	5VK-18699-00	17 - 17	4EW-2412F-00	26 - 6		31 - 22
3TB-12210-00	5 - 16	8CC-14216-10	10 - 9	4X7-16325-00	15 - 11	1S3-21190-08	18 - 2	1S3-2413X-00	26 - 30	3JD-25919-00	29 - 8
4DW-12213-00	5 - 18	5JW-14348-00	10 - 7	5TG-16331-00	15 - 10	1S3-21315-10	18 - 4	1S3-2414H-00	26 - 17		29 - 22
5VK-12231-00	5 - 12	1S3-14411-00	9 - 7	3LD-16340-01	15 - 20	1S3-21316-10	18 - 8	1S3-24182-00	26 - 29	5TG-25924-00	29 - 15
1S3-12241-00	5 - 13	1S3-14412-01	9 - 8	132-16346-00	17 - 6	1S3-21317-10	18 - 9	3Y0-24183-00	19 - 4		29 - 29
1S3-12280-01	5 - 4	31A-14419-00	9 - 21	1S3-16351-00	15 - 13	22F-2139X-00	42 - 33	1S3-24278-00	26 - 23	3JD-25926-00	29 - 12
5VK-12284-00	5 - 2		26 - 33	4XV-16356-01	15 - 19	1S3-2140A-00	18 - 34	1S3-24279-00	26 - 24		29 - 26
1S3-12290-00	5 - 3	5KM-14419-00	9 - 19	1S3-16371-10	15 - 7		20 - 2	1S3-24452-00	26 - 25	1UY-25926-51	29 - 10
5VK-12410-00	7 - 1	5TJ-14419-00	9 - 27	5EB-16382-00	15 - 22	1S3-21541-00	19 - 3	1S3-24486-00	26 - 21		29 - 24
1S3-12413-00	7 - 2	31A-14435-00	26 - 34	5JG-16383-00	15 - 9	3B4-21541-00	19 - 5	1S3-24491-10	26 - 20	3SP-25926-51	31 - 23
1S3-12420-00	6 - 2	5GH-14436-00	9 - 17	5JG-16384-00	15 - 8	1JK-21639-00	18 - 35	2FJ-24610-20	26 - 5	5DH-25933-00	31 - 19
1S3-12421-00	6 - 7	1S3-14451-00	9 - 10	1S3-17121-00	16 - 10	1S3-2163A-00	20 - 9	5LP-25117-00	28 - 9	3LD-25934-01	31 - 17

NUMERICAL INDEX

PART NO.	REF. NO.	PART NO.	REF. NO.	PART NO.	REF. NO.	PART NO.	REF. NO.	PART NO.	REF. NO.	PART NO.	REF. NO.
1UY-25937-51	29 - 6	1FK-81847-00	38 - 3	4KB-84314-01	39 - 6	4XE-F1549-00	44 - 13	1PE-F5872-00	33 - 16	90105-06084	9 - 29
	29 - 20	4NK-81850-00	38 - 4	5TG-84340-01	39 - 9	BCX-F1571-30	43 - 1	1PE-F5874-00	35 - 26		19 - 23
	31 - 20	4G0-81871-00	38 - 9	1S3-84710-10	40 - 1	BCX-F1572-30	43 - 2	2LS-F5875-00	25 - 37		20 - 3
1UY-25938-51	29 - 11	1S3-81890-00	38 - 1	1S3-84736-00	40 - 9	BAS-F1578-00	43 - 5	2LS-F5876-00	25 - 38		42 - 24
	29 - 25	5UG-81940-00	42 - 39	1S3-85370-00	42 - 60	1PE-F1600-B0	20 - 1	1PE-F5895-00	35 - 21	90105-06142	17 - 37
3JD-25961-00	29 - 13	1TP-81950-00	42 - 52	5YP-85790-00	42 - 14	1PE-F1621-00	20 - 11	1PE-F6111-00	32 - 1	90105-07006	5 - 5
	29 - 27	5DM-81950-00	42 - 53	8GL-85885-00	10 - 2	1PE-F1643-00	20 - 29	1PE-F6124-00	32 - 3		5 - 10
5TG-25972-00	31 - 16	5BN-81960-00	42 - 20	5VU-85886-00	9 - 18	1PE-F1644-00	20 - 31	5FU-F6241-10	32 - 2	90105-08142	11 - 18
1UY-25973-51	31 - 15	3WP-81980-00	42 - 50	2LS-8591A-10	42 - 1	BCX-F165G-00	43 - 6	1PE-F7211-00	34 - 1		18 - 5
1UY-25974-51	31 - 14	5TG-82121-10	42 - 34	2LS-E1166-00	12 - 7	BCX-F165H-00	43 - 7	1PE-F7411-00	34 - 5		18 - 10
5TG-25975-00	31 - 11	1S3-82123-00	42 - 30	1PE-E2405-00	7 - 11	1PE-F1691-00	20 - 12	1PE-F7421-00	34 - 8		36 - 4
5TG-25977-50	31 - 25	116-82131-00	18 - 39	1PE-E243A-00	10 - 24	1PE-F171A-30	19 - 18	1PE-F8100-01	18 - 36	90105-08184	29 - 31
5TG-25978-00	31 - 13	1AE-82151-00	42 - 40	1PE-E243E-00	10 - 25	1PE-F1871-00	21 - 1	1HP-F811R-00	44 - 1	90105-10131	25 - 29
1S3-26113-00	32 - 26	5JJ-82151-20	42 - 48	1PE-E2460-01	7 - 10	1PE-F217A-00	22 - 27	1PE-F816M-M0	44 - 8	90105-10132	25 - 20
1NV-26129-00	32 - 13	1NJ-82151-30	42 - 49	1XD-E2462-00	7 - 14	1PE-F217F-00	22 - 37	3C2-F816P-00	44 - 11	90105-10135	25 - 19
1S3-26150-10	32 - 24	3D5-82180-00	42 - 46	1PE-E2467-30	19 - 21	1PE-F219X-00	22 - 51	1P0-F816R-00	44 - 4	90105-10294	34 - 6
1S3-26250-00	32 - 4	3TB-82310-01	42 - 8	1PE-E2535-00	7 - 12	B46-F2200-80	23 - 1	B4F-F817K-00	44 - 14		34 - 9
1UY-26259-00	33 - 15	5VK-82370-00	42 - 10	1PE-E2578-00	7 - 8	1HP-F2259-21	23 - 2	1P0-F8186-01	18 - 40	90105-10405	31 - 26
1NV-26259-01	32 - 10	1C7-82380-00	10 - 6	1PE-E2579-00	7 - 15		25 - 28	BCX-F8199-60	18 - 38	90105-12038	23 - 3
1S3-2625G-00	32 - 14	4SH-82510-01	42 - 42	1PE-E2675-00	7 - 13	B46-F3390-80	25 - 27	1PE-F845N-00	36 - 1	90109-06169	8 - 18
1NV-2625K-00	32 - 11	1S3-82530-10	42 - 51	1PE-E3545-00	9 - 4	1PE-F35391-30	19 - 15	2LS-F845R-40	36 - 3	90109-06172	18 - 18
1S3-2628F-00	32 - 5	3GB-82540-01	42 - 12	2LS-E4611-00	11 - 1	2LS-F3540-30	25 - 7	1PE-H2100-00	42 - 22		19 - 6
1S3-2628G-00	32 - 6	5LP-82540-01	42 - 11	2LS-E4628-00	11 - 2	2LS-F3550-30	25 - 10	1PE-H2115-00	42 - 36		22 - 26
1S3-26292-00	35 - 18	1S3-82541-00	42 - 38	2LS-E4710-00	11 - 6	1PE-F3570-90	25 - 1	1PE-H2116-00	42 - 37	90109-06199	22 - 52
1NV-26304-00	32 - 9	3D5-82560-00	42 - 47	2LS-E4714-00	11 - 10	1PE-F3580-90	25 - 4	1PE-H2128-00	42 - 28	90109-06201	18 - 17
1S3-26311-11	32 - 22	3HN-82569-00	42 - 44	2LS-E4728-00	11 - 13	37S-F3812-00	24 - 13	1PE-H2129-00	42 - 31	90109-06214	19 - 14
1S3-26335-01	32 - 23	5PS-82576-01	42 - 54	2BG-E4755-00	11 - 8	1PE-F3813-00	24 - 1	1PE-H212B-00	42 - 23	90109-06241	33 - 25
1PE-26341-00	32 - 32	3HN-82579-00	42 - 43	2LS-E4780-00	11 - 7	1PE-F3816-00	24 - 2	1PE-H4716-00	40 - 4	90109-06264	25 - 39
31A-26372-00	32 - 31	2LS-82590-00	42 - 45	1TD-E4787-00	11 - 11	1PE-F3868-00	24 - 15	5D3-W0041-00	33 - 2	90109-06798	41 - 5
1S3-2637E-11	32 - 25	5YT-82910-11	41 - 2	2LS-E4881-00	11 - 22	1PE-F4110-10	26 - 4	1S3-W0042-50	35 - 2	90109-08076	31 - 3
1NV-26398-00	32 - 8	5YT-82911-10	41 - 3	2LS-E4882-00	11 - 24	4XE-F415E-10	44 - 7	1S3-W0045-00	29 - 14	90109-08082	29 - 2
4SS-27218-00	35 - 8	1S3-82913-00	32 - 18	1PE-E8110-00	17 - 35	1PE-F416F-00	26 - 18	1S3-W0045-10	29 - 28	90109-08100	36 - 2
2YK-27222-00	35 - 9	5TG-82913-00	41 - 7	1PE-E8113-00	17 - 36	1VS-F4710-11	27 - 1	5TG-W0046-10	31 - 18	90109-09002	1 - 6
4HC-27415-00	42 - 32	5KM-82917-00	41 - 9	2LS-F1101-49	18 - 1	1PE-F4723-00	27 - 4	5TG-W0047-00	31 - 10	90109-09003	1 - 5
1S3-27453-01	35 - 24	1S3-83530-01	42 - 65	2LS-F1274-00	42 - 3	1VS-F4731-11	27 - 2	3LC-W0047-50	29 - 5	90109-09005	1 - 7
1NV-2811A-01	18 - 37	1S3-83755-01	42 - 16	5B4-F1338-00	18 - 31	1PE-F4737-00	27 - 5		29 - 19	90109-10013	30 - 16
2LS-2830X-00	42 - 6	2HT-83912-01	41 - 4	1PE-F1471-00	18 - 16	4XE-F4747-00	27 - 3	1UY-W0048-50	29 - 9	90109-10018	22 - 31
4KN-2836B-10	43 - 4	5D3-83922-01	33 - 8	1PE-F1500-21	19 - 1	1PE-F510D-00	28 - 7		29 - 23	90109-10019	23 - 7
4D9-81168-00	42 - 17	5TG-83923-00	41 - 15	1PE-F1513-01	19 - 12	1TD-F5180-11	28 - 1		31 - 24	90109-10020	22 - 42
1S3-81410-00	37 - 1	437-83936-01	32 - 21	1PE-F1514-01	19 - 13		28 - 4	5TG-W0057-00	29 - 4	90109-12009	22 - 46
2LS-81450-00	37 - 2	1S3-83973-11	41 - 1	4XE-F1539-10	44 - 2	1PE-F5386-00	30 - 14		29 - 18	90110-05030	8 - 9
5KM-81677-00	33 - 24	5D3-83980-00	33 - 10		44 - 5	1TD-F5390-11	30 - 1	5TG-W0057-10	31 - 9	90110-05031	13 - 9
3AJ-81801-00	38 - 2	5TG-84110-03	39 - 2		44 - 9		30 - 4	90101-06664	17 - 27		37 - 4
3KS-81809-00	38 - 5	5TG-84140-01	39 - 4		44 - 12	1PE-F53K0-00	30 - 7	90105-06078	5 - 8	90110-06175	1 - 23
1S3-81815-01	38 - 8	5TG-84165-01	39 - 3	3C2-F153E-20	43 - 3	1PE-F5712-00	31 - 1	90105-06080	20 - 5	90110-06182	13 - 21
3AJ-81826-00	38 - 7	5TG-84166-01	39 - 8	4XE-F1549-00	44 - 3	4XE-F582T-11	29 - 1	90105-06081	12 - 10	90110-12001	22 - 9
4XV-8182A-00	38 - 10	5TG-84310-03	39 - 7		44 - 6	1PE-F582W-00	31 - 2	90105-06082	8 - 11	90111-06137	19 - 8
11H-81844-00	38 - 6	4KB-84314-01	39 - 1		44 - 10	1PE-F5871-00	33 - 18		12 - 12	90111-06814	19 - 16

NUMERICAL INDEX

PART NO.	REF. NO.	PART NO.	REF. NO.	PART NO.	REF. NO.	PART NO.	REF. NO.	PART NO.	REF. NO.	PART NO.	REF. NO.
90111-06814	20 - 7	90185-14009	24 - 20	90209-10229	24 - 23	90387-06153	40 - 6	90450-59006	9 - 28	90501-052G5	17 - 20
90113-06055	31 - 6	90185-16002	22 - 24		25 - 34		42 - 26	90450-72003	9 - 2	90501-230E4	15 - 15
90114-10006	28 - 8	90201-04027	22 - 55	90209-22008	16 - 3	90387-06166	7 - 19		9 - 3	90506-20026	34 - 4
90114-10020	30 - 8	90201-04028	9 - 16	90209-26008	16 - 16	90387-06204	20 - 23	90460-75020	9 - 26	90508-18018	15 - 21
90119-06137	35 - 19	90201-04030	42 - 57	90214-22002	16 - 9	90387-06205	21 - 14	90461-10004	42 - 19	90508-35007	17 - 13
90119-06152	21 - 5	90201-05017	11 - 15	90214-22003	16 - 8	90387-063E6	42 - 27	90461-10011	13 - 22	90520-20001	19 - 19
90119-10023	2 - 3	90201-05019	11 - 4	90214-26002	16 - 21	90387-06M17	26 - 9		16 - 43	90560-06201	20 - 15
90122-06010	9 - 14	90201-05025	40 - 3	90214-26003	16 - 22	90387-08073	9 - 30	90462-08046	13 - 26	91312-04006	10 - 17
90123-08046	41 - 10	90201-05037	11 - 5	90215-16221	3 - 24	90387-090R0	24 - 18	90464-12045	18 - 33	91312-04025	42 - 55
90149-04278	32 - 15	90201-06033	26 - 13	90215-20006	15 - 3	90387-100Y6	25 - 16		32 - 30	91312-06012	8 - 25
90149-05018	8 - 20	90201-06076	20 - 17	90215-25003	16 - 46	90387-101R3	25 - 15		42 - 58	91312-06016	21 - 25
90149-06074	12 - 14	90201-06090	26 - 10	90240-08005	35 - 11	90387-12010	22 - 40	90464-13073	32 - 29		42 - 18
90149-06117	29 - 39	90201-063F3	22 - 33	90252-03001	30 - 13		22 - 45	90464-14004	26 - 2	91312-06020	6 - 19
90149-06298	11 - 12	90201-08048	11 - 19	90267-47187	22 - 54	90387-12021	22 - 30	90464-15011	42 - 62	91312-06025	5 - 17
90149-08049	14 - 8	90201-08053	18 - 20	90267-48138	9 - 15	90387-12028	22 - 48	90464-15157	40 - 8		13 - 13
90149-10034	18 - 3		20 - 25	90269-05055	26 - 31		23 - 4	90464-20213	18 - 32	91312-06030	1 - 8
90151-06005	26 - 7	90201-08083	35 - 12	90269-06002	19 - 20	90387-1504G	16 - 37	90464-23041	21 - 7	91312-06035	8 - 4
90154-05043	20 - 13	90201-082A6	21 - 12		19 - 22	90387-150R1	29 - 34	90464-40825	42 - 64	91312-06040	2 - 4
90159-06029	15 - 16	90201-10034	22 - 35		42 - 35	90387-16014	22 - 8	90464-66001	26 - 27	91312-06095	8 - 19
90170-06128	4 - 12	90201-10035	22 - 43	90269-07011	26 - 28	90387-17009	12 - 3	90465-13M11	42 - 59	91314-08035	11 - 17
90170-12054	24 - 7		25 - 31	90280-05001	3 - 7	90387-20005	29 - 32		42 - 63	91314-08040	22 - 11
90170-12055	24 - 6	90201-10036	23 - 8	90282-05005	3 - 22	90387-20021	16 - 27	90467-08003	21 - 6	91401-16012	35 - 13
90170-16326	3 - 23	90201-10037	25 - 21	90282-07003	15 - 2	90387-22006	16 - 6	90467-09006	10 - 22	91402-20020	24 - 10
90170-20274	15 - 4		25 - 22	90338-05008	26 - 26	90387-26004	16 - 24	90467-100A1	21 - 17		24 - 24
90171-10001	24 - 8	90201-10118	33 - 22	90338-07007	41 - 17	90387-26005	16 - 19	90467-11044	35 - 22		25 - 36
	24 - 22		35 - 28		42 - 5	90387-28008	16 - 14	90467-11090	10 - 26	91402-20025	24 - 21
	25 - 35	90201-10614	15 - 28	90338-18266	9 - 20	90387-28009	16 - 41		10 - 27	91402-30025	29 - 37
90171-14002	29 - 36	90201-12030	22 - 34	90338-20183	18 - 29	90401-08004	1 - 18	90467-13062	6 - 17	92012-06010	42 - 2
90171-16002	30 - 12	90201-12032	22 - 49	90338-23004	18 - 30	90401-10015	33 - 21	90467-14057	35 - 23	92012-06014	41 - 16
90179-08148	41 - 11		23 - 5		22 - 21		35 - 27	90467-140A4	12 - 8	92012-06016	41 - 18
90179-08674	18 - 11	90201-12040	17 - 16	90338-24260	18 - 28	90401-10024	8 - 23	90467-15012	9 - 6	92012-06025	20 - 14
90179-16004	3 - 9	90201-12541	6 - 11	90338-26004	18 - 27	90430-05126	8 - 21	90467-160A4	9 - 5	92012-06030	37 - 3
90179-20007	15 - 18	90201-12575	17 - 31	90340-14016	13 - 5	90430-06014	6 - 13	90467-17089	11 - 25	92012-08016	20 - 32
90179-22011	16 - 47	90201-14021	24 - 19	90340-14029	8 - 12		7 - 3	90467-220A1	9 - 25		35 - 25
90179-36003	31 - 4	90201-14586	29 - 35	90340-36004	13 - 7	90430-08119	1 - 19	90467-26189	7 - 9	92012-08020	20 - 30
90183-06053	19 - 17	90201-152P4	16 - 36	90380-08136	18 - 21	90430-10148	42 - 13	90480-01017	26 - 8	92012-08035	20 - 33
90185-10011	18 - 7	90201-16013	3 - 8	90380-10002	14 - 6	90430-10188	8 - 24	90480-11224	42 - 4		35 - 10
	18 - 13	90201-16018	22 - 23	90380-22111	22 - 15	90430-12202	42 - 15	90480-13459	21 - 13	92902-04100	33 - 13
	18 - 15	90201-16023	30 - 11	90381-15088	25 - 13	90430-14043	8 - 34	90480-14101	40 - 7	92902-04600	33 - 14
	30 - 17	90201-177G4	17 - 15		25 - 14	90445-083J4	26 - 16	90480-14102	19 - 9	92902-05100	32 - 20
90185-10012	22 - 36	90201-20022	29 - 33	90383-20032	22 - 28	90445-09777	21 - 4		39 - 5	92902-05600	32 - 28
	22 - 44	90201-20276	16 - 29		22 - 38	90445-09M30	21 - 3		39 - 10	92902-06200	11 - 16
	23 - 9	90201-266F6	34 - 3	90387-06098	26 - 14	90445-11034	21 - 18	90480-15009	35 - 20	92902-06600	5 - 15
	25 - 23	90201-286K9	14 - 2	90387-06136	19 - 10	90445-16007	26 - 32	90480-17011	26 - 3	92902-08600	15 - 23
	25 - 24	90208-20001	15 - 17		39 - 11	90450-22017	21 - 22	90480-18005	26 - 12	92902-10200	28 - 15
	25 - 30	90208-37001	31 - 5	90387-06146	19 - 24	90450-32015	6 - 22	90480-18330	7 - 17		30 - 10
90185-12007	22 - 50	90209-06096	9 - 13	90387-06153	20 - 4		6 - 25	90480-24004	21 - 16	92903-08600	22 - 12
	23 - 6	90209-10229	24 - 9		20 - 6		7 - 16	90501-043E0	8 - 28	92906-04100	35 - 6

NUMERICAL INDEX

PART NO.	REF. NO.	PART NO.	REF. NO.	PART NO.	REF. NO.	PART NO.	REF. NO.	PART NO.	REF. NO.	PART NO.	REF. NO.
92906-04600	35 - 7	93306-27803	16 - 32	95022-06050	6 - 23	97022-06016	5 - 14				
93101-12173	6 - 9	93306-30810	3 - 10	95022-06070	12 - 5	97022-08060	24 - 16				
93101-14164	13 - 19	93306-90509	17 - 2	95022-06090	12 - 6	97702-50016	40 - 2				
93101-25106	3 - 21	93310-84037	3 - 5	95022-06110	6 - 24	98502-04014	33 - 12				
93102-12106	17 - 34	93315-31502	15 - 27	95302-05700	32 - 16	98502-05018	32 - 27				
93102-12224	17 - 24	93317-11096	15 - 25	95302-06800	26 - 22	98502-05020	32 - 17				
93102-15212	15 - 26	93317-22237	22 - 14	95602-05100	32 - 7		32 - 19				
93102-22216	28 - 13	93410-67085	22 - 10	95602-06100	41 - 6	98506-04012	35 - 5				
93102-25081	18 - 24	93430-23054	34 - 2	95602-06200	19 - 7	98507-05012	10 - 12				
93102-25099	18 - 25	93440-15012	16 - 35		20 - 8	98507-06010	10 - 8				
93102-35393	16 - 40	93440-25084	16 - 4		20 - 16	98507-06012	10 - 11				
93104-09025	32 - 12	93440-28062	16 - 17		20 - 24	98702-04012	33 - 5				
93105-26026	28 - 12	93450-24154	3 - 14	95602-08200	20 - 27	98902-06010	11 - 14				
93106-22019	22 - 16	93503-08007	8 - 27	95612-08625	1 - 3	98980-06010	11 - 3				
93106-46003	22 - 4	93603-16219	6 - 14	95701-06800	33 - 9	99001-07600	15 - 24				
93109-20076	22 - 29	93608-30002	17 - 23	95702-04500	42 - 56	99002-10600	17 - 32				
93112-31800	24 - 14	93612-16254	1 - 10	95702-08500	11 - 20	99009-10400	15 - 29				
93210-07135	8 - 17	93700-06004	22 - 32	95702-10500	28 - 14	99009-11400	8 - 6				
	12 - 16		22 - 41		30 - 9	99009-12400	6 - 16				
93210-10197	8 - 30		22 - 47	95802-06010	40 - 5	99009-17400	17 - 14				
	21 - 20		25 - 25	95802-06020	42 - 29	99009-20400	16 - 30				
93210-13361	8 - 3		25 - 26	95802-06030	7 - 20	99009-30400	25 - 3				
93210-14369	13 - 6	9383G-14231	16 - 45		42 - 25		25 - 6				
93210-15620	35 - 4	93900-00813	28 - 3	95802-06035	26 - 11		25 - 9				
93210-16629	21 - 24		28 - 6		26 - 15		25 - 12				
93210-207A0	13 - 25		30 - 3	95812-06010	42 - 61	99530-08016	12 - 15				
93210-21190	21 - 10		30 - 6	95812-06012	17 - 30	99530-10114	8 - 31				
93210-25001	16 - 39	94107-10803	28 - 2	95812-06016	42 - 7		12 - 2				
93210-33786	6 - 20		28 - 5	95812-06020	21 - 15		13 - 3				
93210-357A3	13 - 8	94110-09801	30 - 2	95812-06025	19 - 11	99530-10120	13 - 16				
93210-36769	30 - 19		30 - 5		20 - 22	99530-14016	12 - 17				
93210-41042	7 - 7	94568-H6098	30 - 20		39 - 12						
93210-61750	6 - 5	94591-57126	5 - 11	95812-06030	42 - 21						
93210-64297	8 - 16	94701-00330	1 - 9	95812-06030	38 - 11						
93210-78544	1 - 15	95022-06008	42 - 41	95812-08016	21 - 11						
93210-96601	1 - 12	95022-06010	7 - 4	95812-08045	18 - 22						
93304-20812	22 - 3	95022-06012	11 - 9	95812-10030	34 - 7						
93306-00106	6 - 6		22 - 58	95812-10055	18 - 6						
93306-00304	15 - 14	95022-06016	21 - 21	95812-10090	18 - 14						
93306-00415	16 - 31	95022-06020	1 - 13	95812-10110	18 - 12						
93306-00431	16 - 12		1 - 16	95822-06012	2 - 6						
93306-00446	28 - 10		7 - 5	95822-06025	33 - 19						
93306-00502	3 - 20	95022-06025	6 - 8	95822-08016	20 - 28						
93306-07209	5 - 6		8 - 32	95822-08020	20 - 26						
93306-20231	28 - 11	95022-06030	12 - 4	95822-08030	24 - 12						
93306-20352	18 - 23		13 - 4	97002-05016	41 - 8						
93306-20481	3 - 19		13 - 17	97002-05020	42 - 9						
93306-20501	16 - 11	95022-06045	7 - 6	97022-06014	16 - 44						