



PARTS CATALOGUE

YXZ1000ET (BASF) EUROPE



1WBAS-300E5

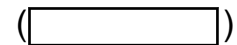

POWER PARTS
BY AXQUAD

YXZ1000ET
PARTS CATALOGUE
©2020 by Yamaha Motor Co., Ltd.
1st edition, September 2020
All rights reserved.
Any reprinting or unauthorized use
without the written permission of
Yamaha Motor Co., Ltd.
is expressly prohibited.
Printed in Japan.

FOREWORD

This Parts Catalogue is related to the parts for the model(s) on the cover page. When you are ordering replacement parts, please refer to this Parts Catalogue and quote both part numbers and part names correctly.

1. Modifications or additions which have been made after the issue of the Parts Catalogue will be announced in the Parts News.
It is advisable that you make the necessary corrections to the Parts Catalogue according to the Parts News.

2. Abbreviations

The following abbreviations are used in this Parts Catalogue.

“UR” Use specified parts number.

“UN” Use as many as needed.

“AP” Alternate Parts

“LM” Locally Made (Parts need to be ordered locally)

“F#” Frame No. (Applicable machine No.)

“O/S” Over Size

3. The number of components for assembly

- Parts, which are to be supplied in an assembly, are listed with a dot (.) in front of the part name as shown below.
- The numeral appearing to the right of each component part indicates the quantity of parts for each assembly unit.

PART NO.	DESCRIPTION	Q'TY	REMARKS
2F5-83310-60	FRONT FLASHER LIGHT ASSY	2	
115-83311-60	.BULB (6V-18W)	1	

4. Applicable colours of graphics are represented in the “REMARKS” as shown below.

PART NO.	DESCRIPTION	Q'TY	REMARKS
2N4-24110-00-X5	FUEL TANK COMP.	2	MXR
3J1-24240-10	.GRAPHIC, FUEL TANK	1	FOR MXR

5. Note that the illustrations for reference in finding parts numbers are not to be used for assembling. When assembling, please use the applicable service manual.

6. The asterisk (*) before a reference number indicates modified items after the first edition.

FOREWORD

7. Applicable Serial No.

Engine Serial No.

Frame Serial No.

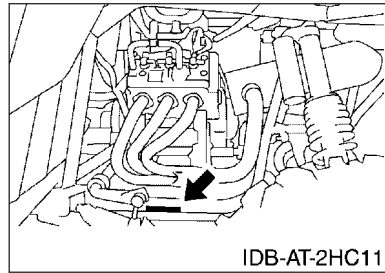
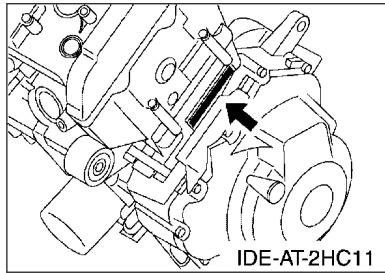

8. Applicable Colour Code (The (*) mark shows Model colour.)

Abbreviation	Colour Name	Colour Code
DPBSE(*)	DEEP PURPLISH BLUE SOLID E	0583

9. Quantity Column Information

Column No.	Name Of Q'ty Column	Destination
1	BASF	EUROPE

CONTENTS

MAINTENANCE PARTS KIT.....	1
----------------------------	---

ENGINE

CYLINDER.....	2
CRANKSHAFT & PISTON.....	4
VALVE.....	7
CAMSHAFT & CHAIN.....	9
WATER PUMP.....	10
RADIATOR & HOSE.....	12
OIL PUMP.....	14
INTAKE.....	16
THROTTLE BODY ASSY 1.....	18
EXHAUST.....	20
CRANKCASE.....	21
STARTER CLUTCH.....	23
CLUTCH.....	24
TRANSMISSION.....	26
TRANSFER.....	28
MIDDLE DRIVE GEAR.....	30
SHIFT CAM & FORK.....	32
SHIFT SHAFT.....	33

CHASSIS

FRAME.....	34
FRONT FENDER.....	35
SIDE COVER.....	37
SIDE COVER 2.....	38
SIDE COVER 3.....	39
OIL TANK.....	41
REAR ARM.....	42
DRIVE SHAFT.....	44
FRONT DIFFERENTIAL.....	46
REAR SUSPENSION.....	48
FRONT SUSPENSION & WHEEL.....	49
STEERING.....	51
STEERING 2.....	52
FUEL TANK.....	54
SEAT.....	57
SEAT 2.....	58
FRONT WHEEL.....	59

FRONT WHEEL 2.....	61
FRONT BRAKE CALIPER.....	63
REAR WHEEL.....	64
REAR WHEEL 2.....	66
REAR BRAKE CALIPER.....	68
REAR BRAKE CALIPER 2.....	69
PEDAL WIRE.....	71
MASTER CYLINDER.....	73
STAND & FOOTREST.....	75
CARRIER.....	76
CARRIER 2.....	77
CARRIER 3.....	78
GUARD.....	79
GUARD 2.....	80
GENERATOR.....	82
STARTING MOTOR.....	83
METER.....	84
HEADLIGHT.....	85
TAILLIGHT.....	86
ELECTRICAL 1.....	87
ELECTRICAL 2.....	89
ELECTRICAL 3.....	90
GRAPHICS.....	92
EMBLEM & LABEL 1.....	93

INDEX

NUMERICAL INDEX.....	94
----------------------	----

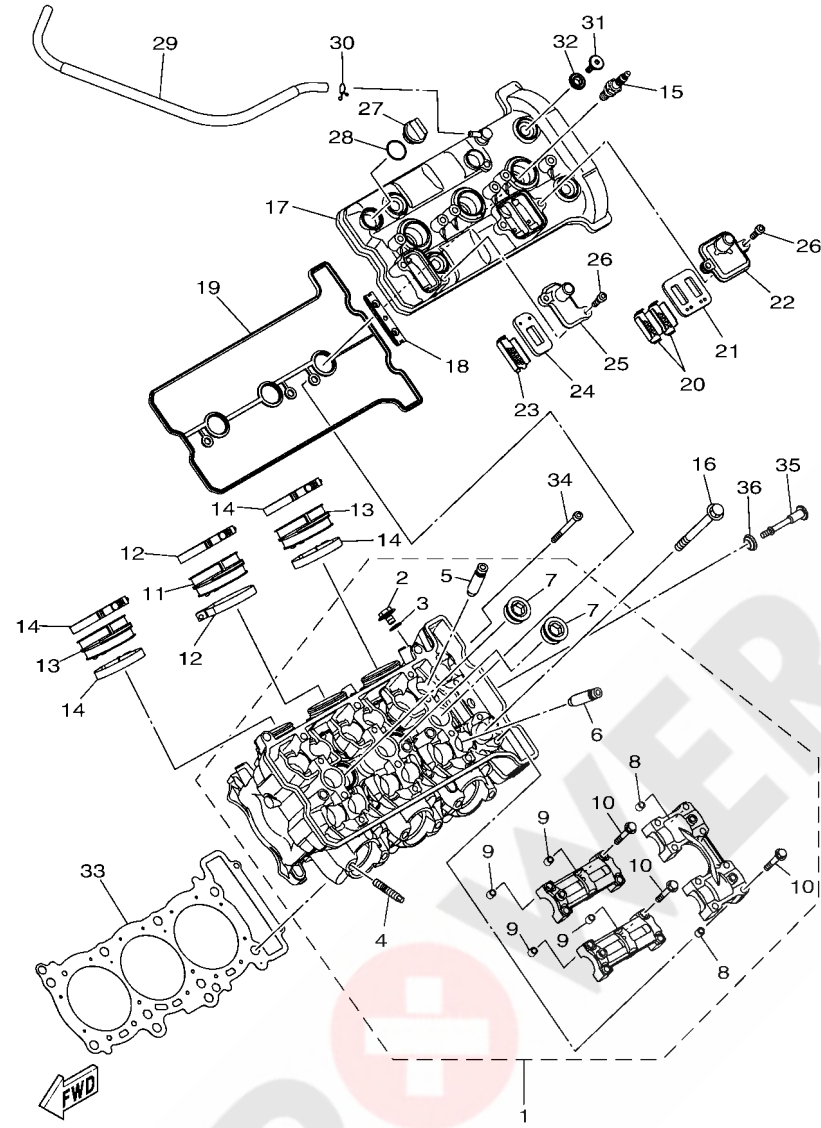

2HC1110-R010

FIG. 2 CYLINDER

REF. NO.	PART NO.	DESCRIPTION	BAS			REMARKS
1	2HC-11101-09	CYLINDER HEAD ASSY	1			
2	95022-08012	.BOLT, FLANGE	1			
3	90430-08119	.GASKET	1			
4	90116-08087	.BOLT, STUD	6			
5	2C0-11133-11	.GUIDE, VALVE 1	6			
6	8HF-11134-10	.GUIDE, VALVE 2	6			
7	90340-27129	.PLUG, STRAIGHT SCREW	2			
8	91808-16023	.PIN, DOWEL	2			
9	91808-16023	.PIN, DOWEL	4			
10	90105-06027	.BOLT, FLANGE	16			
11	8HF-13595-00	JOINT	1			
12	90450-60004	HOSE CLAMP ASSY	2			
13	8HF-13595-00	JOINT	2			
14	90450-60004	HOSE CLAMP ASSY	4			
15	94702-00409	PLUG, SPARK (NGK CR9EB)	3			
16	90119-10004	BOLT, WITH WASHER	8			
17	2HC-11191-00	COVER, CYLINDER HEAD 1	1			
18	5BE-12241-01	GUIDE, STOPPER 2	1			
19	2HC-11193-00	GASKET, HEAD COVER 1	1			
20	5VY-1482K-00	PLATE	2			
21	5SL-14890-00	REED VALVE ASSY	1			
22	5VY-14899-01	CAP, CASE	1			
23	5JW-1482K-01	PLATE	1			
24	5JW-14890-00	REED VALVE ASSY	1			
25	2HC-14889-00	CAP, CASE	1			
26	90110-06175	BOLT, HEXAGON SOCKET HEAD	4			
27	3Y1-15363-10	PLUG, OIL	1			

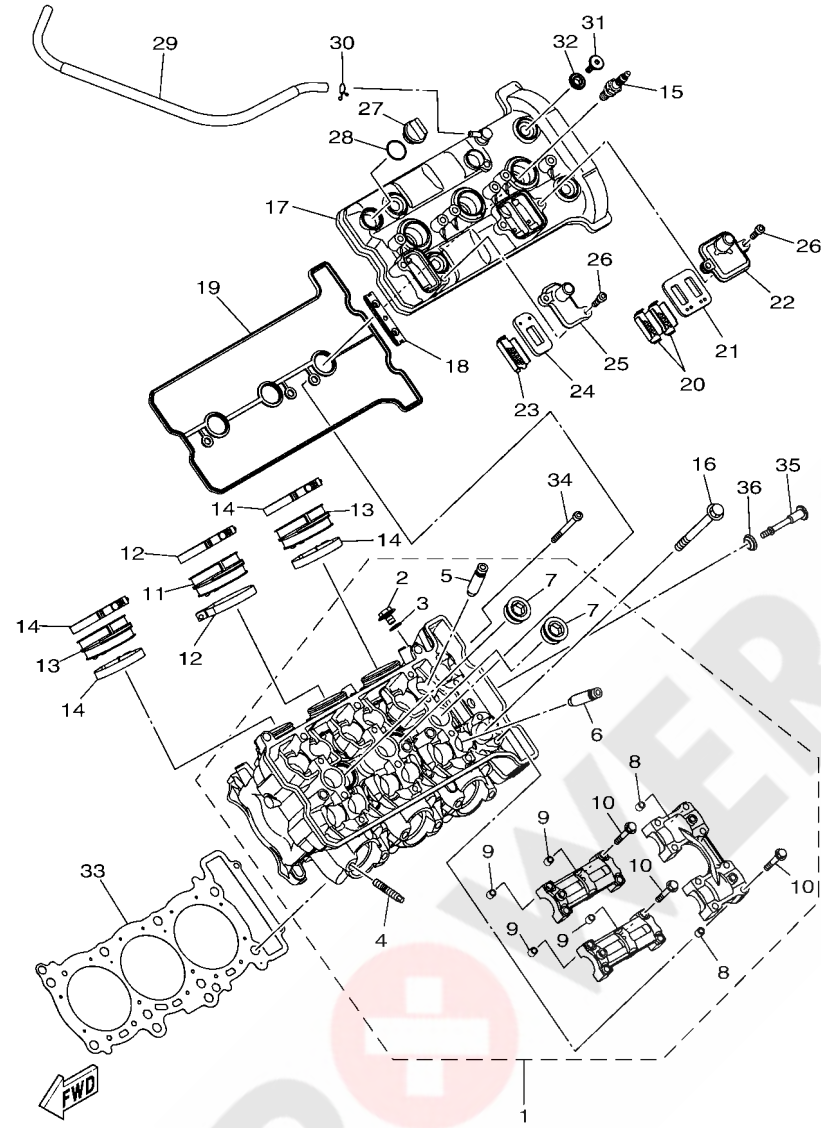

2HC1110-R010

FIG. 2 CYLINDER

REF. NO.	PART NO.	DESCRIPTION	BASF			REMARKS
28	93210-19123	O-RING	1			
29	2HC-11166-00	PIPE, BREATHER 1	1			
30	90467-100A1	CLIP	1			
31	90109-066F0	BOLT	4			
32	5VY-1111G-00	RUBBER, MOUNT 1	4			
33	2HC-11181-00	GASKET, CYLINDER HEAD 1	1			
34	91312-06065	BOLT, HEXAGON SOCKET HEAD	2			
35	90109-06293	BOLT	1			
36	5VY-1111G-00	RUBBER, MOUNT 1	1			

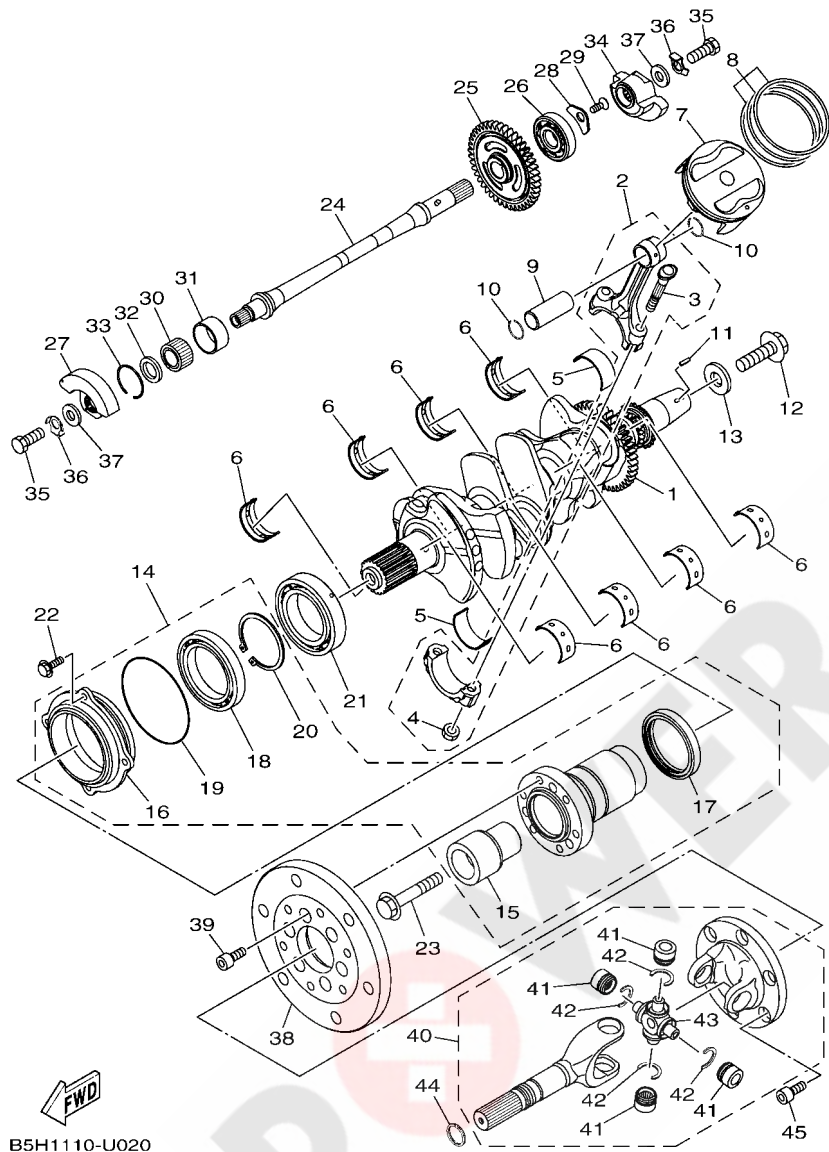

B5H1110-U020

FIG. 3 CRANKSHAFT & PISTON

REF. NO.	PART NO.	DESCRIPTION	BASF	REMARKS
1	2HC-11400-00	CRANKSHAFT ASSY	1	
2	B0F-11650-00	CONNECTING ROD ASSY	3	
3	5JW-11654-00	.BOLT, CONNECTING ROD	2	
4	90179-08327	.NUT	2	
5	5JW-11656-00	PLANE BEARING, CONNECTING ROD	6	UR BLUE
5JW-11656-10	PLANE BEARING, CONNECTING ROD	6	UR BLACK	
5JW-11656-20	PLANE BEARING, CONNECTING ROD	6	UR BROWN	
5JW-11656-30	PLANE BEARING, CONNECTING ROD	6	UR GREEN	
5JW-11656-40	PLANE BEARING, CONNECTING ROD	6	UR YELLOW	
5JW-11656-50	PLANE BEARING, CONNECTING ROD	6	UR PINK	
6	3LD-11416-10	PLANE BEARING, CRANKSHAFT 1	8	UR BLACK
3LD-11416-20	PLANE BEARING, CRANKSHAFT 1	8	UR BROWN	
3LD-11416-30	PLANE BEARING, CRANKSHAFT 1	8	UR GREEN	
3LD-11416-40	PLANE BEARING, CRANKSHAFT 1	8	UR YELLOW	
3LD-11416-50	PLANE BEARING, CRANKSHAFT 1	8	UR PINK	
3LD-11416-60	PLANE BEARING, CRANKSHAFT 1	8	UR RED	
3LD-11416-70	PLANE BEARING, CRANKSHAFT 1	8	UR WHITE	
7	2HC-11631-00	PISTON (STD)	3	
8	2HC-11603-00	PISTON RING SET (STD)	3	
9	2HC-11633-00	PIN, PISTON	3	
10	93450-19095	CIRCLIP	6	
11	90280-03045	KEY, WOODRUFF	1	
12	90105-12032	BOLT, FLANGE	1	
13	90201-121H0	WASHER, PLATE	1	
14	2HC-11406-00	SHAFT ASSY	1	
15	2HC-11478-00	.COLLAR	1	
16	2HC-16775-00	.HOUSING, BEARING	1	

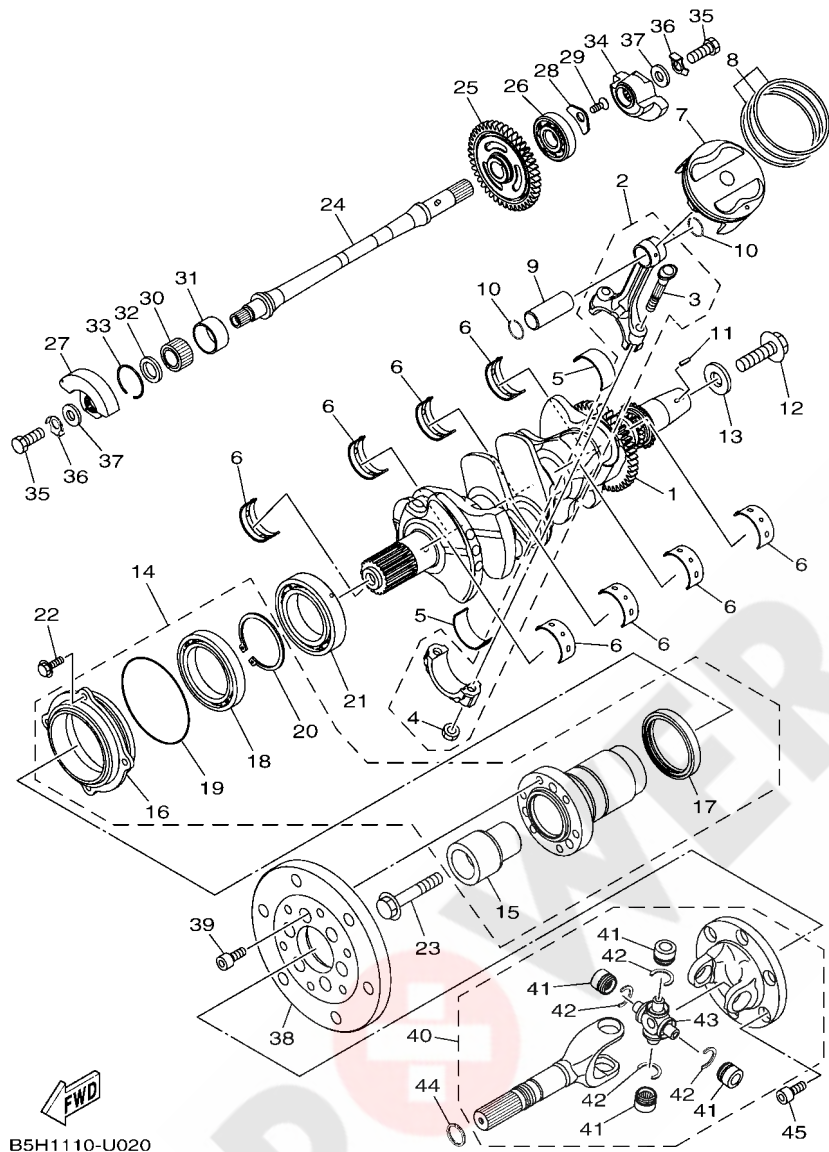
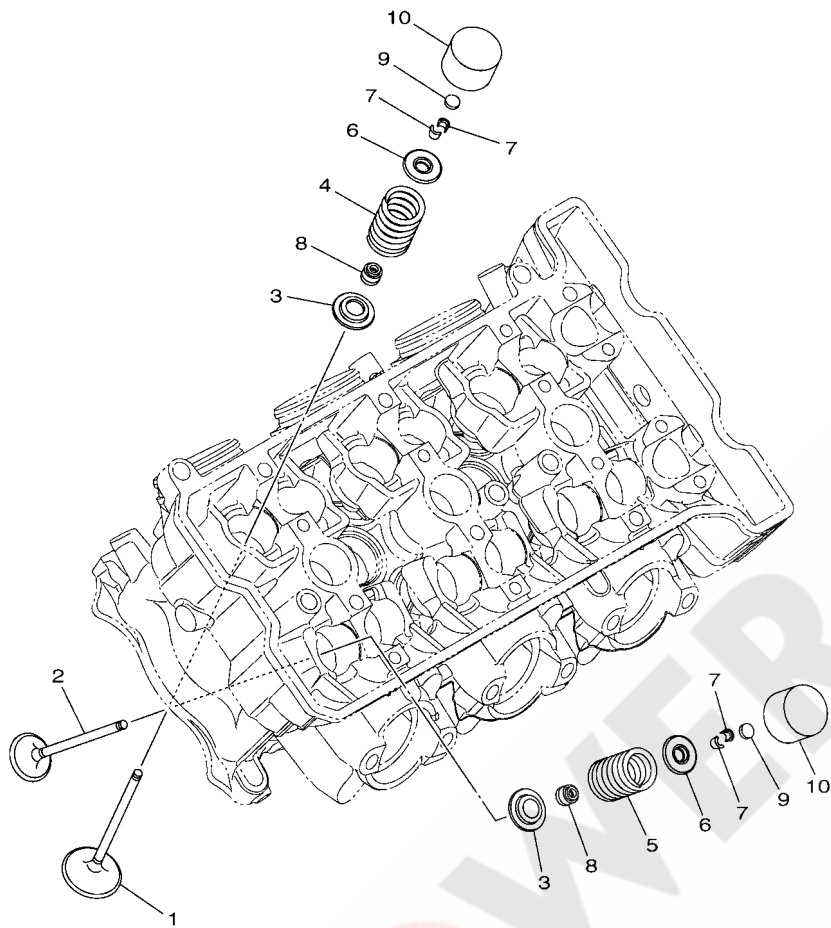

FIG. 3 CRANKSHAFT & PISTON

REF. NO.	PART NO.	DESCRIPTION	BASF				REMARKS
17	93105-57007	.OIL SEAL	1				
18	93306-91102	.BEARING	1				
19	93210-84724	.O-RING	1				
20	99009-55400	.CIRCLIP	1				
21	93306-01005	BEARING	1				
22	95812-06020	BOLT, FLANGE	4				
23	90105-12099	BOLT, FLANGE	1				
24	2HC-11407-00	SHAFT ASSY., 2	1				
25	2HC-11530-00	BALANCER WEIGHT GEAR COMP.	1				
26	93306-30323	BEARING	1				
27	8ES-11454-00	WEIGHT 1	1				
28	4JT-15381-01	PLATE, BEARING COVER	1				
29	90151-06024	SCREW, COUNTERSUNK	1				
30	93310-42239	BEARING	1				
31	8ES-11428-01	BEARING 1	1				
32	8ES-11478-00	COLLAR	1				
33	93450-32152	CIRCLIP	1				
34	2HC-11464-00	WEIGHT 2	1				
35	97012-10025	BOLT	2				
36	90215-10003	WASHER, LOCK	2				
37	90201-10591	WASHER, PLATE	2				
38	2HC-11571-00	FLYWHEEL	1				
39	91312-08020	BOLT, HEXAGON SOCKET HEAD	6				
40	2HC-43804-00	YOKE ASSY	1				
41	93399-99948	.BEARING	4				
42	93440-20088	.CIRCLIP	4				
43	2HC-46187-00	.SPIDER	1				



2HC1110-R030

FIG. 4 VALVE

REF. NO.	PART NO.	DESCRIPTION	BASF		REMARKS
1	8GL-12111-10	VALVE, INTAKE	6		
2	8GL-12121-10	VALVE, EXHAUST	6		
3	1RC-12116-00	SEAT, VALVE SPRING	12		
4	2HC-12113-00	SPRING, VALVE INNER	6		
5	2HC-12114-00	SPRING, VALVE OUTER	6		
6	3D7-12117-00	RETAINER, VALVE SPRING	12		
7	1WG-12118-00	LOCK, VALVE SPRING RETAINER	24		
8	2HC-12119-00	SEAL, VALVE STEM	12		
9	1HX-12168-00	PAD, ADJUSTING 2 (1.20)	12		UR
	1HX-12168-20	PAD, ADJUSTING 2 (1.25)	12		UR
	1HX-12168-40	PAD, ADJUSTING 2 (1.30)	12		UR
	1HX-12168-60	PAD, ADJUSTING 2 (1.35)	12		UR
	1HX-12168-80	PAD, ADJUSTING 2 (1.40)	12		UR
	1HX-12168-A0	PAD, ADJUSTING 2 (1.45)	12		UR
	1HX-12168-F0	PAD, ADJUSTING 2 (1.50)	12		UR
	1HX-12168-H1	PAD, ADJUSTING 2 (1.55)	12		UR
	1HX-12168-K1	PAD, ADJUSTING 2 (1.60)	12		UR
	1HX-12168-M1	PAD, ADJUSTING 2 (1.65)	12		UR
	1HX-12168-R1	PAD, ADJUSTING 2 (1.70)	12		UR
	1HX-12168-U1	PAD, ADJUSTING 2 (1.75)	12		UR
	1HX-12168-W1	PAD, ADJUSTING 2 (1.80)	12		UR
	1HX-12168-Y1	PAD, ADJUSTING 2 (1.85)	12		UR
	1HX-12169-11	PAD, ADJUSTING 2 (1.90)	12		UR
	1HX-12169-31	PAD, ADJUSTING 2 (1.95)	12		UR
	1HX-12169-50	PAD, ADJUSTING 2 (2.00)	12		UR
	1HX-12169-70	PAD, ADJUSTING 2 (2.05)	12		UR
	1HX-12169-90	PAD, ADJUSTING 2 (2.10)	12		UR

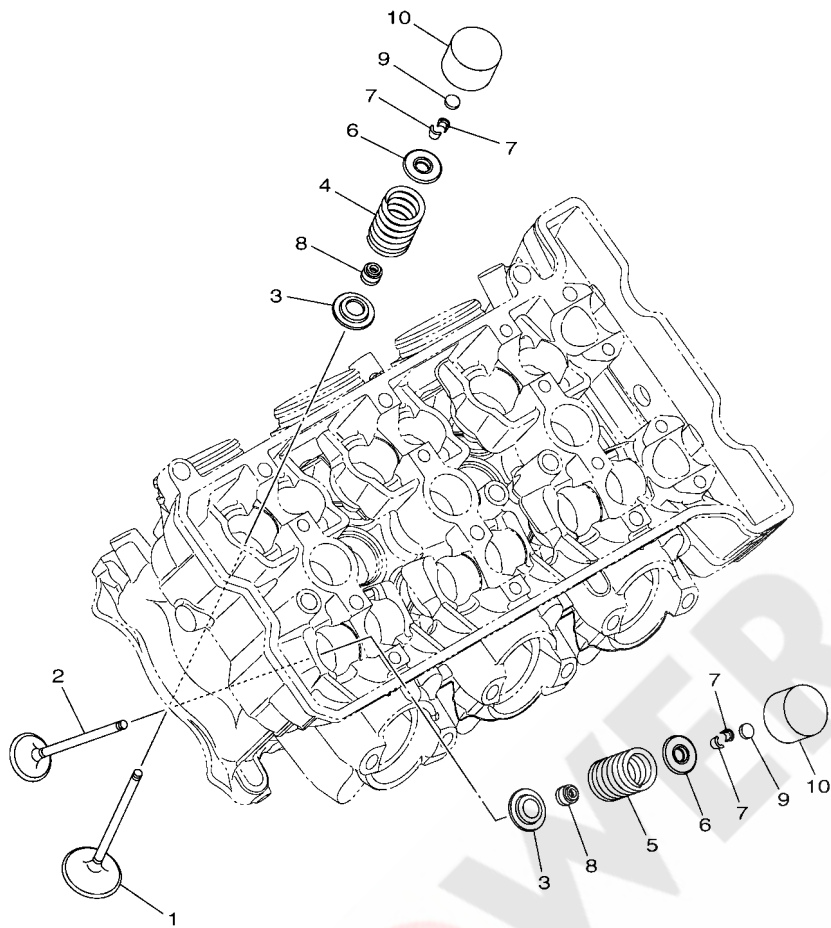

 2HC1110-R030

FIG. 4 VALVE

REF. NO.	PART NO.	DESCRIPTION	BASF	REMARKS
9	1HX-12169-E0	PAD, ADJUSTING 2 (2.15)	12	UR
	1HX-12169-G0	PAD, ADJUSTING 2 (2.20)	12	UR
	1HX-12169-J0	PAD, ADJUSTING 2 (2.25)	12	UR
	1HX-12169-L0	PAD, ADJUSTING 2 (2.30)	12	UR
	1HX-12169-N0	PAD, ADJUSTING 2 (2.35)	12	UR
	1HX-12169-T0	PAD, ADJUSTING 2 (2.40)	12	UR
10	4C8-12153-11	LIFTER, VALVE	12	UR YELLOW
	4C8-12153-09	LIFTER, VALVE (O/S)	12	UR GREEN

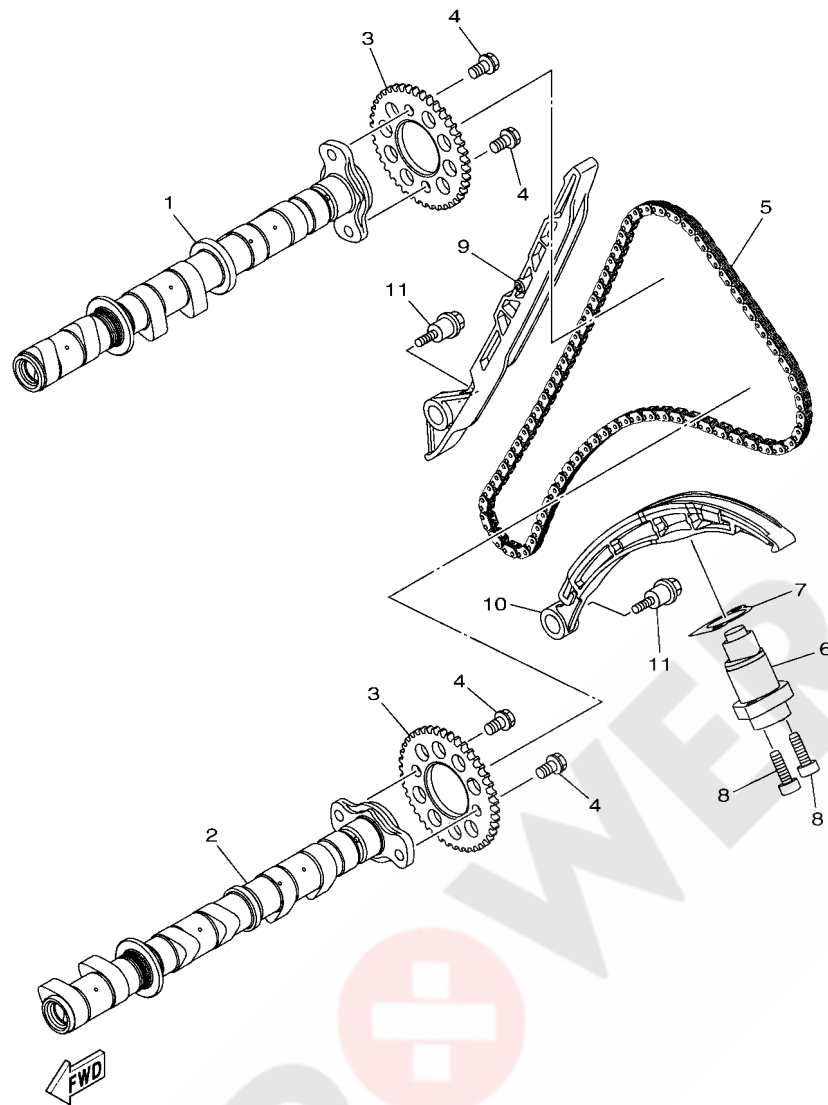

2HC1110-R040

FIG. 5 CAMSHAFT & CHAIN

REF. NO.	PART NO.	DESCRIPTION	BASF				REMARKS
1	2HC-12170-00	CAMSHAFT ASSY 1	1				
2	2HC-12180-00	CAMSHAFT ASSY 2	1				
3	2HC-12176-00	SPROCKET, CAM CHAIN	2				
4	90105-07004	BOLT, FLANGE	4				
5	94591-57140	CHAIN (98RH2010-140M)	1				
6	2HC-12210-00	TENSIONER ASSY, CAM CHAIN	1				
7	2C0-12213-00	GASKET, TENSIONER CASE	1				
8	90110-06335	BOLT, HEXAGON SOCKET HEAD	2				
9	8GL-12251-01	DAMPER, CHAIN 1	1				
10	2HC-12252-00	DAMPER, CHAIN 2	1				
11	90109-06295	BOLT	2				

FIG. 6 WATER PUMP

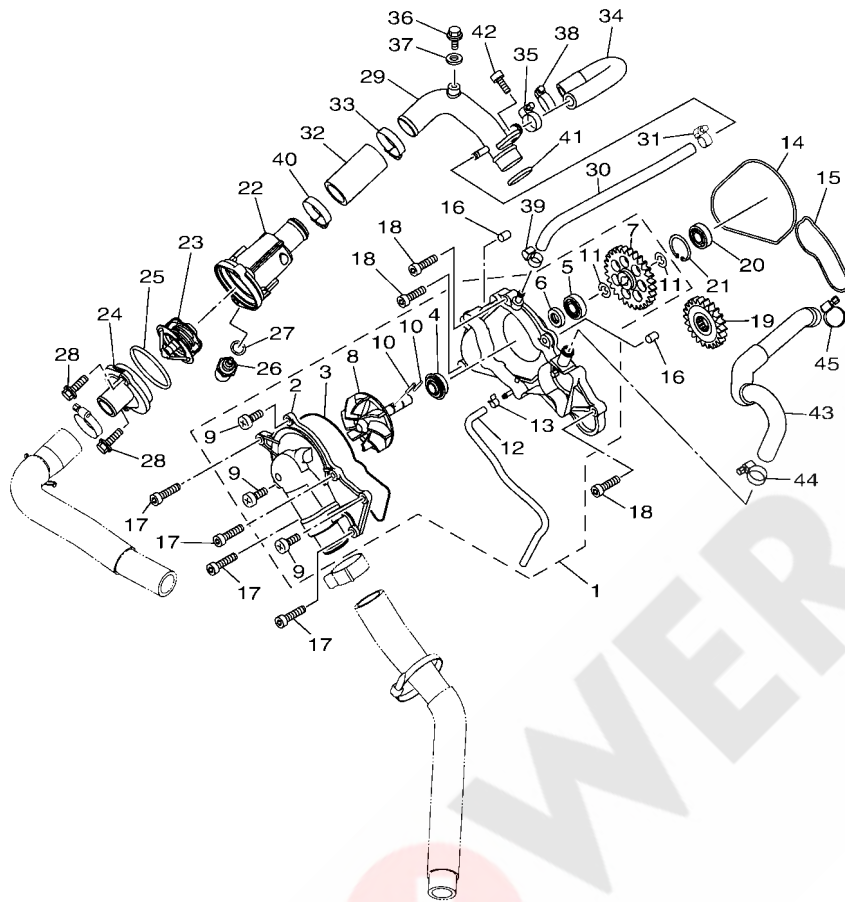

2HC1110-R050

REF. NO.	PART NO.	DESCRIPTION	BASF				REMARKS
1	2HC-12420-00	WATER PUMP ASSY	1				
2	2HC-12422-00	.COVER, HOUSING	1				
3	8ES-12427-00	.GASKET, HOUSING COVER 1	1				
4	8ES-12438-00	.SEAL, MECHANICAL	1				
5	93306-00006	.BEARING	1				
6	93102-10207	.OIL SEAL (SD 10-21-5 HS)	1				
7	8ES-12459-01	.GEAR, IMPELLER SHAFT	1				
8	8ES-12450-01	.IMPELLER SHAFT ASSY	1				
9	98502-06016	.SCREW, PAN HEAD	3				
10	93604-16092	.PIN, DOWEL	2				
11	99002-08600	.CIRCLIP	2				
12	2HC-1243A-00	.HOSE 1	1				
13	90467-07093	.CLIP	1				
14	8ES-12435-00	GASKET	1				
15	8ES-12434-00	GASKET	1				
16	99530-08012	PIN, DOWEL	2				
17	91312-06040	BOLT, HEXAGON SOCKET HEAD	4				
18	91312-06025	BOLT, HEXAGON SOCKET HEAD	3				
19	8ES-12436-00	GEAR, DRIVE	1				
20	93306-00006	BEARING	1				
21	93420-26077	CIRCLIP	1				
22	2HC-12417-00	HOUSING, THERMOSTAT	1				
23	5LP-12411-00	THERMOSTAT	1				
24	4NX-12413-00	COVER, THERMOSTAT	1				
25	93210-49046	O-RING	1				
26	5YP-85790-00	THERMOSENSOR ASSY	1				
27	90201-12790	WASHER, PLATE	1				

FIG. 6 WATER PUMP

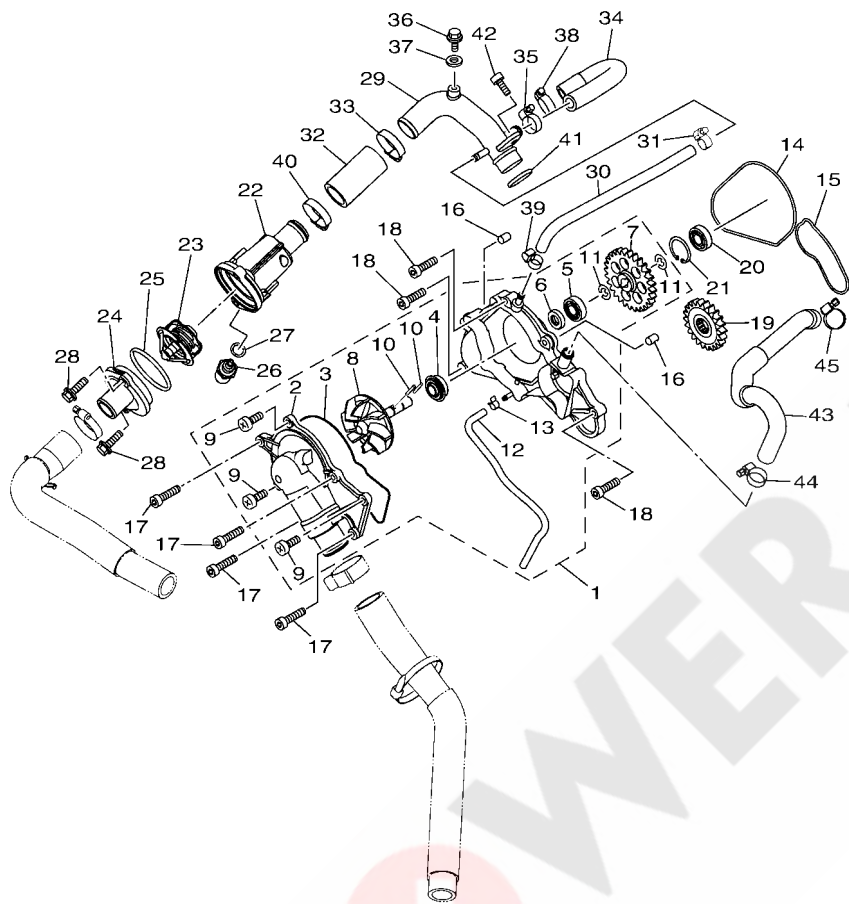

FWD
2HC1110-R050

REF. NO.	PART NO.	DESCRIPTION	BASF				REMARKS
28	95022-06020	BOLT, FLANGE	2				
29	B5H-12482-00	PIPE 2	1				
30	8GL-12485-00	PIPE 5	1				
31	90450-17001	HOSE CLAMP ASSY	1				
32	8FA-12551-00	HOSE 7	1				
33	90450-35001	HOSE CLAMP ASSY	1				
34	2HC-12589-01	HOSE 6	1				
35	90450-19001	HOSE CLAMP ASSY	1				
36	95022-06012	BOLT, FLANGE	1				
37	90430-06014	GASKET	1				
38	90450-22M14	HOSE CLAMP ASSY	1				
39	90450-17001	HOSE CLAMP ASSY	1				
40	90450-35001	HOSE CLAMP ASSY	1				
41	93210-235A1	O-RING	1				
42	90110-06310	BOLT, HEXAGON SOCKET HEAD	1				
43	2HC-12588-01	HOSE 5	1				
44	90450-19001	HOSE CLAMP ASSY	1				
45	90450-22M14	HOSE CLAMP ASSY	1				

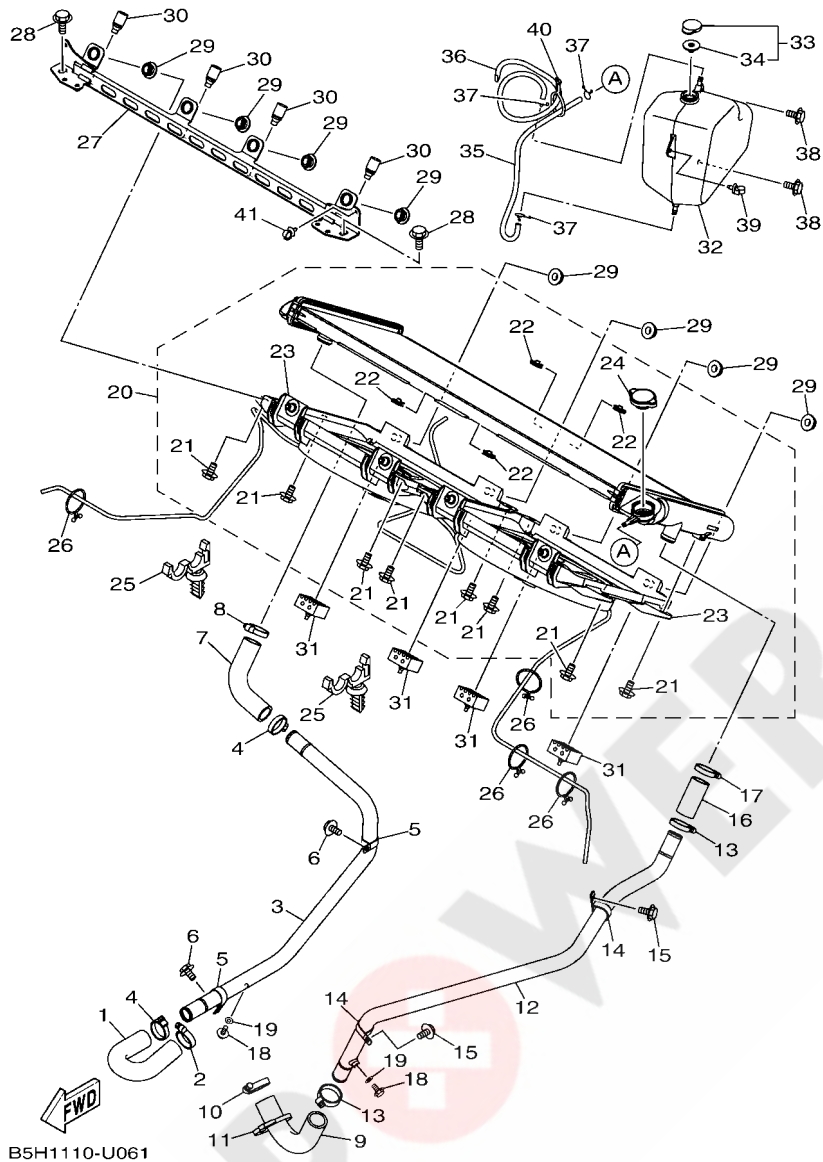

B5H1110-U061

FIG. 7 RADIATOR & HOSE

REF. NO.	PART NO.	DESCRIPTION	BASF			REMARKS
1	B5H-E2578-01	HOSE 3	1			
2	90450-35001	HOSE CLAMP ASSY	1			
3	B5H-E2564-01	PIPE, WATER	1			
4	90450-35001	HOSE CLAMP ASSY	2			
5	90461-12801	CLAMP	2			
6	90105-06832	BOLT, FLANGE	2			
7	B5H-E2576-01	HOSE 1	1			
8	90450-35001	HOSE CLAMP ASSY	1			
9	B5H-E2577-02	HOSE 2	1			
10	90450-38040	HOSE CLAMP ASSY	1			
11	90464-12045	CLAMP	1			
12	B5H-E2483-00	PIPE 3	1			
13	90450-35001	HOSE CLAMP ASSY	2			
14	90461-12801	CLAMP	2			
15	90105-06832	BOLT, FLANGE	2			
16	B5H-E2579-00	HOSE 4	1			
17	90450-35001	HOSE CLAMP ASSY	1			
18	95022-06008	BOLT, FLANGE	2			
19	90430-06014	GASKET	2			
20	B5H-E2460-02	RADIATOR ASSY	1			
21	B5H-E2675-00	.BOLT, BLOWER HOLDING	8			
22	B5H-E2671-00	.NUT 1	4			
23	B5H-E2405-00	.BLOWER ASSY	2			
24	1XD-E2462-00	.CAP, RADIATOR	1			
25	90464-12830	CLAMP	2			d: 12mm
26	90464-44109	CLAMP	4			
27	B5H-E2518-00	BRACKET, WATER COOLER	1			

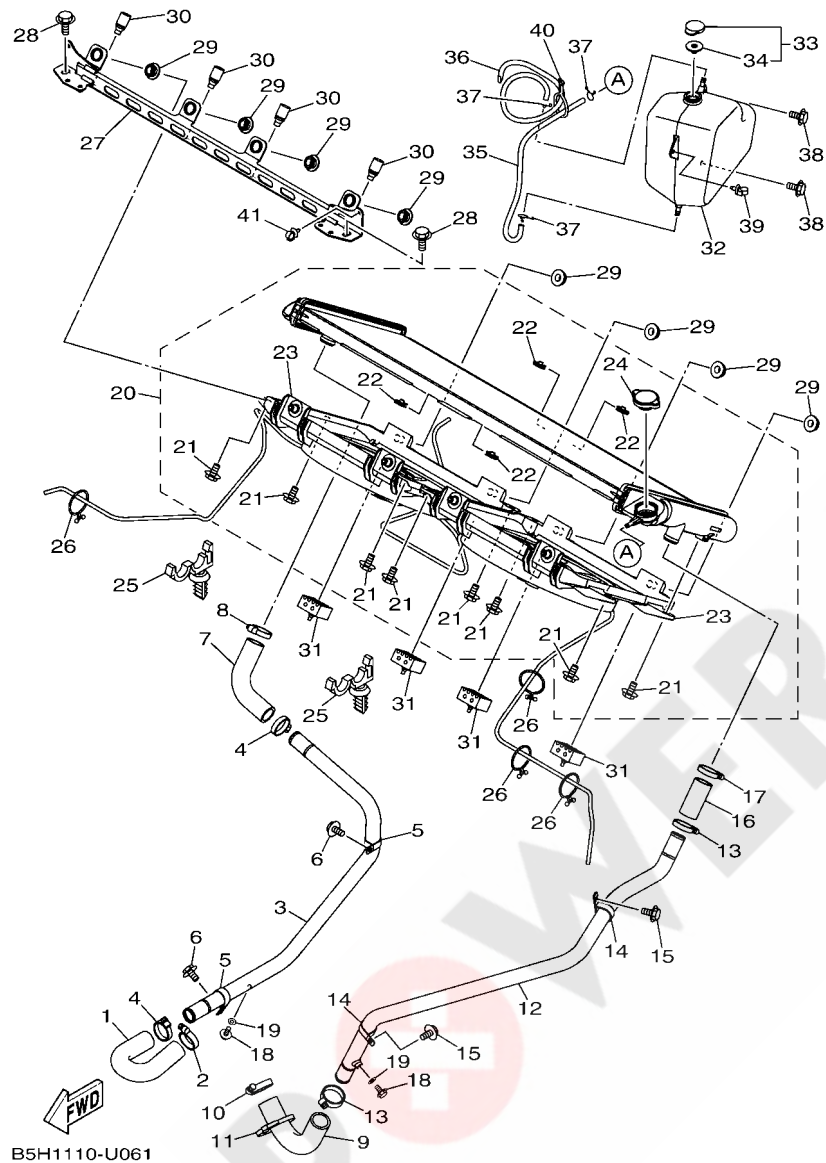

B5H1110-U061

FIG. 7 RADIATOR & HOSE

REF. NO.	PART NO.	DESCRIPTION	BASF			REMARKS
28	95812-08016	BOLT, FLANGE	2			
29	90480-18277	GROMMET	8			
30	2MB-F8378-00	PAD	4			
31	2MB-F4182-00	DAMPER, LOCATING 2	4			
32	B5H-F1871-00	TANK, RECOVERY	1			
33	1AA-21815-00	CAP	1			
34	1AA-21874-00	.GASKET	1			
35	90445-08840	HOSE (L420)	1			
36	90445-08036	HOSE	1			
37	90467-08003	CLIP	3			
38	90119-06868	BOLT, WITH WASHER	2			
39	90464-12830	CLAMP	1			d: 12mm
40	90464-14800	CLAMP	1			
41	90464-12830	CLAMP	1			d: 12mm

FIG. 8 OIL PUMP

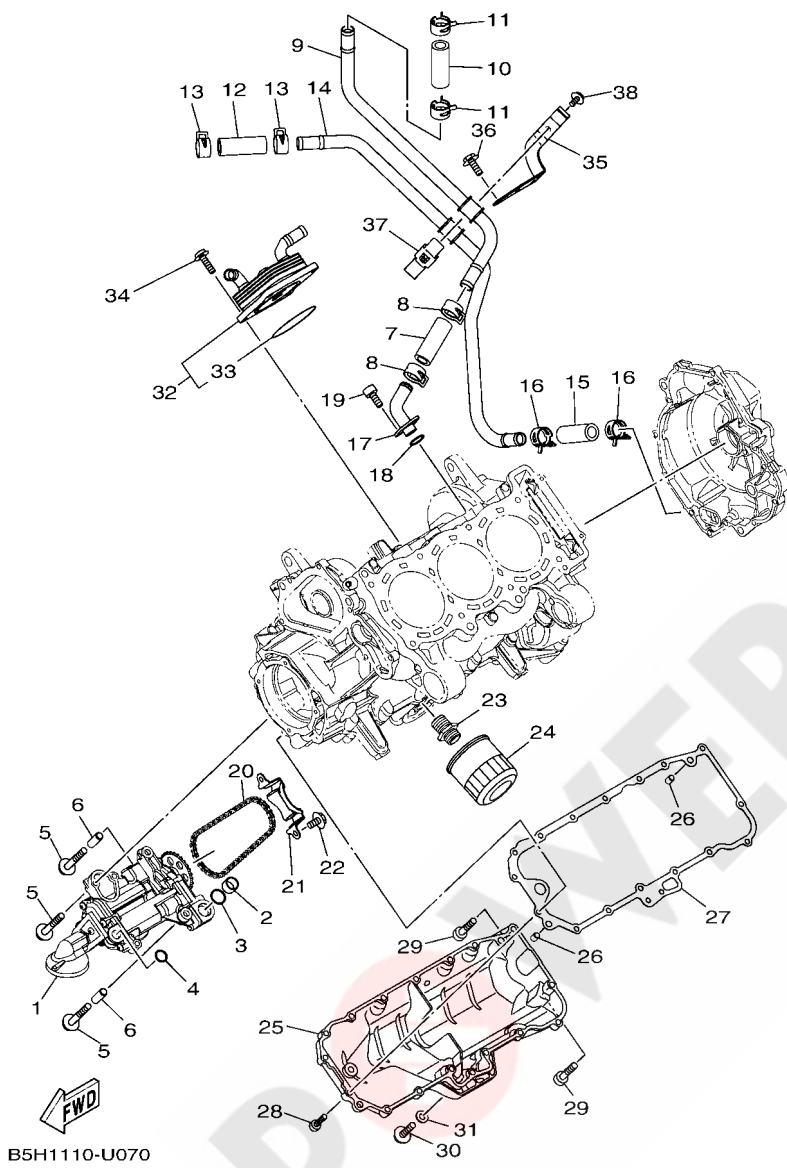

B5H1110-U070

REF. NO.	PART NO.	DESCRIPTION	BASF				REMARKS
1	8GL-13300-00	OIL PUMP ASSY	1				
2	8ES-13284-00	PIPE	1				
3	93210-18322	O-RING	1				
4	93210-14579	O-RING	1				
5	95812-06040	BOLT, FLANGE	5				
6	91808-22019	PIN, DOWEL	2				
7	2HC-E3464-00	HOSE, OIL 1	1				
8	90467-22097	CLIP	2				
9	2HC-E3416-00	PIPE, OIL 1	1				
10	2HC-E3464-00	HOSE, OIL 1	1				
11	90467-22097	CLIP	2				
12	2HC-E3464-00	HOSE, OIL 1	1				
13	90467-22097	CLIP	2				
14	2HC-E3418-00	PIPE, OIL 2	1				
15	2HC-E3464-00	HOSE, OIL 1	1				
16	90467-22097	CLIP	2				
17	8ES-13115-00	CONNECTOR, SUCTION PIPE	1				
18	93210-16629	O-RING	1				
19	91312-06016	BOLT, HEXAGON SOCKET HEAD	2				
20	94580-25064	CHAIN (DID25 64LE)	1				
21	8ES-13898-00	HOLDER	1				
22	95812-06012	BOLT, FLANGE	2				
23	90401-20008	BOLT, UNION	1				
24	5GH-13440-61	ELEMENT ASSY, OIL CLEANER	1				
25	2HC-13417-00	COVER, STRAINER	1				
26	99530-08012	PIN, DOWEL	2				
27	2HC-13414-00	GASKET, STRAINER COVER	1				

FIG. 8 OIL PUMP

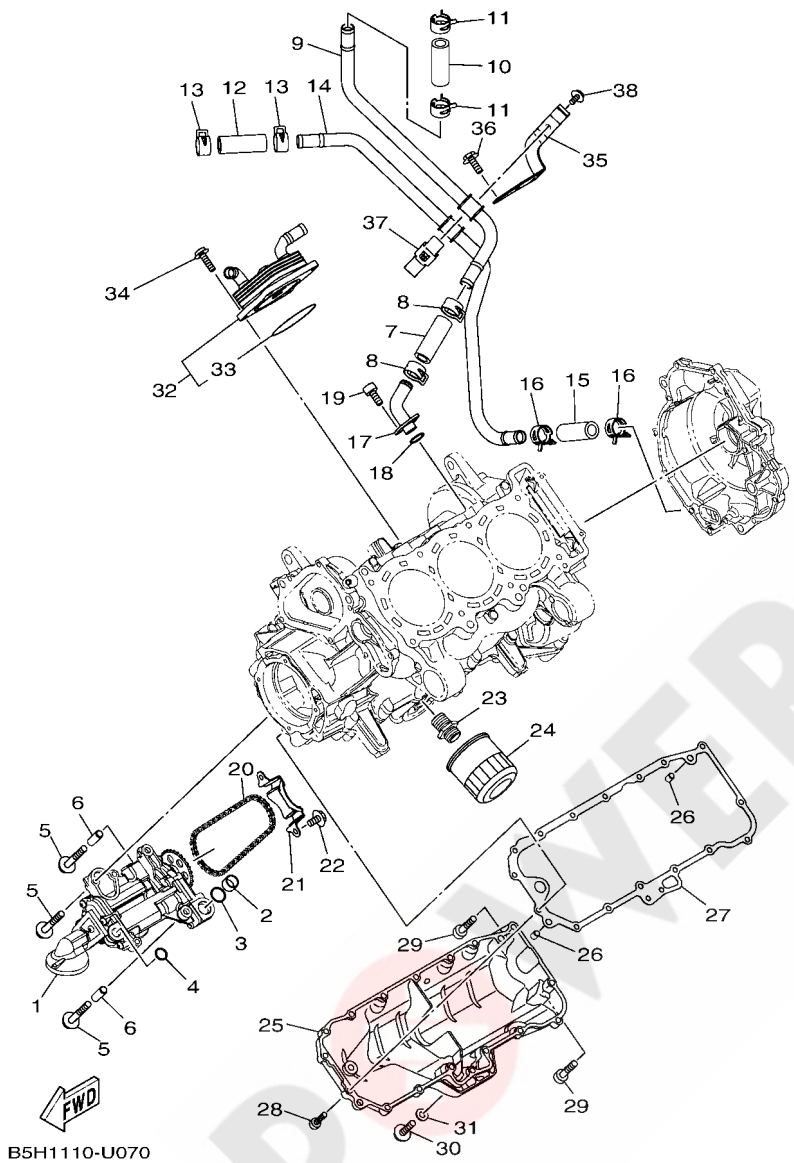

REF. NO.	PART NO.	DESCRIPTION	BASF				REMARKS
28	91312-06025	BOLT, HEXAGON SOCKET HEAD	15				
29	91317-06035	BOLT,HEX.SOCKET HEAD	2				
30	90109-06031	BOLT	1				
31	90430-06192	GASKET	1				
32	2HC-13470-00	OIL COOLER ASSY	1				
33	2HC-13473-00	.O-RING	1				
34	90110-06164	BOLT, HEXAGON SOCKET HEAD	4				
35	2HC-E3487-00	GUIDE, OIL HOSE	1				
36	95812-06016	BOLT, FLANGE	2				
37	2HC-E3499-00	GUIDE, OIL HOSE 2	1				
38	95812-06012	BOLT, FLANGE	1				

FIG. 10 THROTTLE BODY ASSY 1

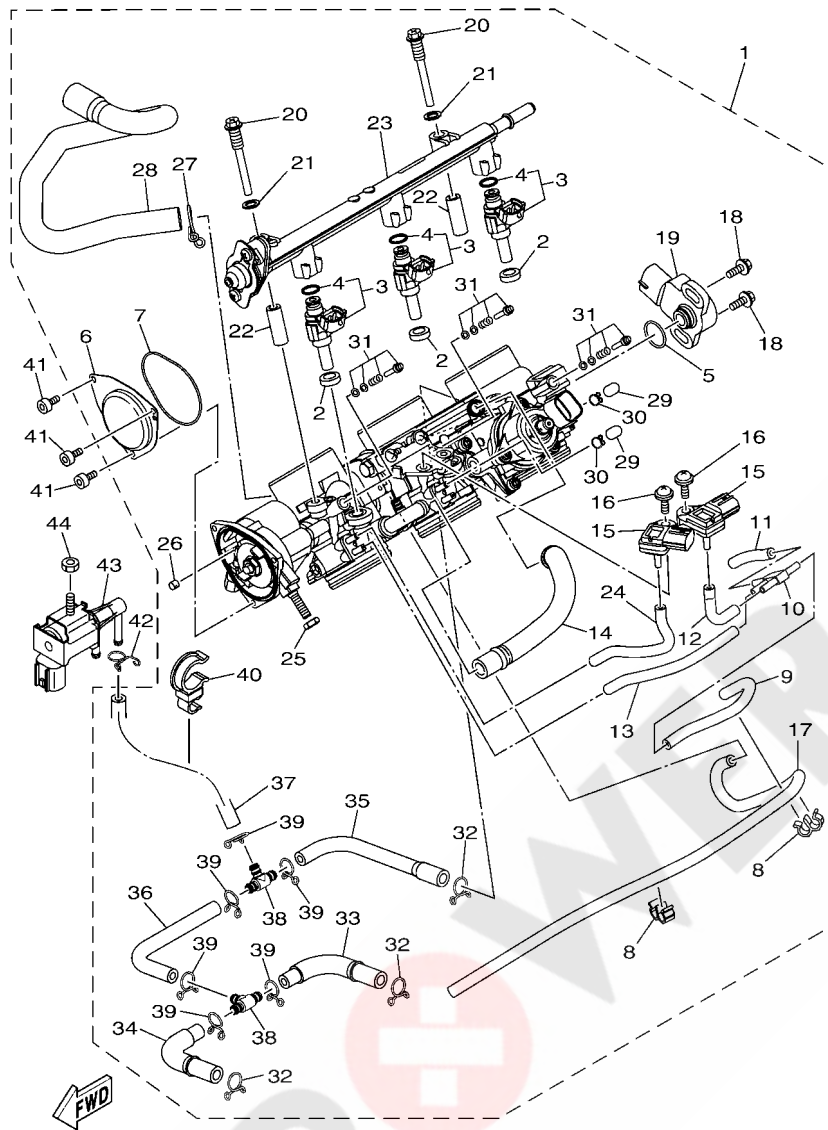

B5H1110-U090

REF. NO.	PART NO.	DESCRIPTION	BASF				REMARKS
1	B5H-13750-00	THROTTLE BODY ASSY	1				
2	8FP-13556-10	.GASKET, MANIFOLD	3				
3	2HC-13761-00	.INJECTOR	3				
4	68V-1416A-00	.O-RING	1				
5	5YP-14562-00	.O-RING	1				
6	5UG-14293-00	.COVER 1	1				
7	5LP-14147-00	.O-RING	1				
8	69J-2417H-00	.CLAMP 1	2				
9	2HC-13894-00	.HOSE, AIR 4	1				
10	5PW-1410F-00	.NIPPLE, 1	1				
11	8FP-14349-30	.PIPE	1				
12	8HF-13892-00	.HOSE, AIR 2	1				
13	8GL-13893-00	.HOSE, AIR 3	1				
14	8GL-13895-00	.HOSE, AIR	1				
15	1WS-82380-00	.SENSOR, PRESSURE	2				
16	2C0-14216-00	.SCREW	2				
17	18P-13543-00	.HOSE, AIR	1				
18	8CC-14216-10	.SCREW	2				
19	3B4-85885-00	.THROTTLE SENSOR ASSY	1				
20	8GL-13573-00	.BOLT 1	2				
21	8GL-13571-00	.WASHER	2				
22	8GL-14534-00	.COLLAR	2				
23	2HC-13930-00	.PIPE INLET ASSEMBLY	1				
24	5PW-14349-00	.PIPE	1				
25	1S3-14161-00	.NUT, CABLE ADJUSTING	1				
26	1UY-14155-00	.GUIDE, CABLE	1				
27	90467-150A2	.CLIP	1				

FIG. 10 THROTTLE BODY ASSY 1

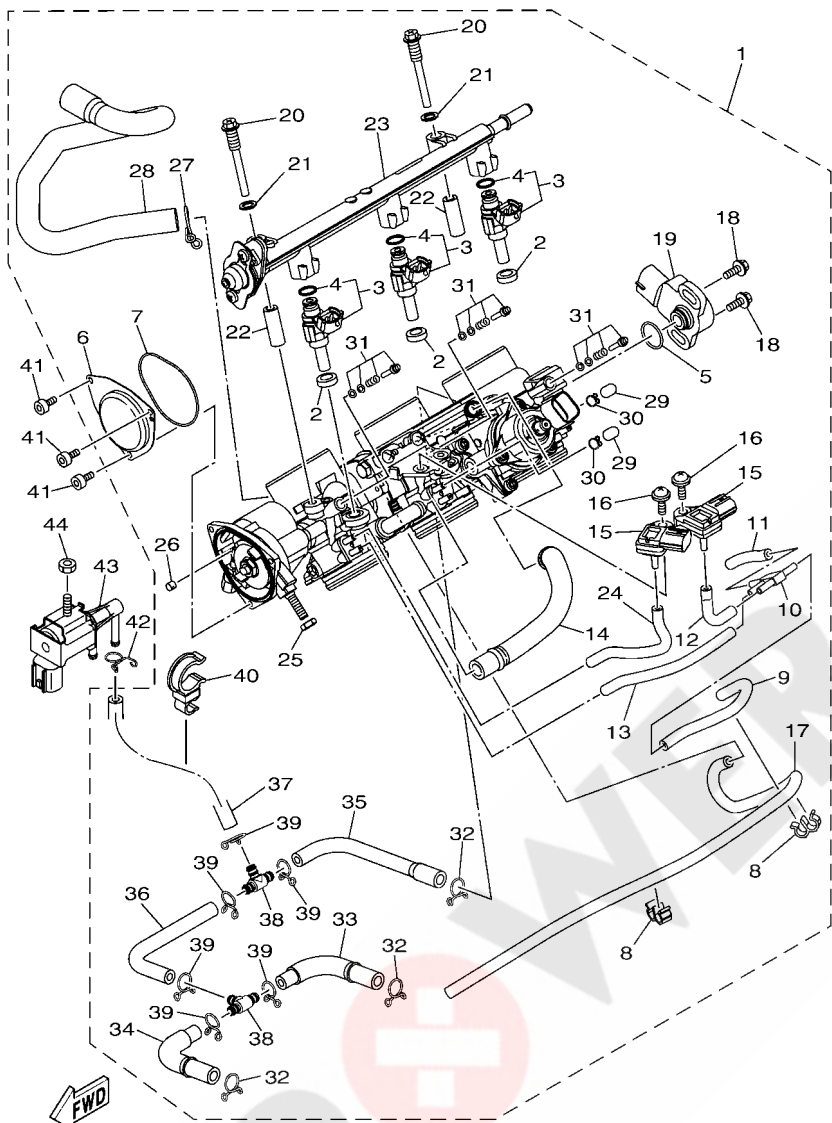

B5H1110-U090

REF. NO.	PART NO.	DESCRIPTION	BASF				REMARKS
28	2HC-13545-00	.HOSE 1	1				
29	895-14169-00	.CAP	2				
30	8A7-14139-00	.CLIP, PIPE	2				
31	8GL-14503-00	.ADJUST SCREW SET	3				
32	90467-11106	.CLIP	3				
33	B5H-14419-00	.PIPE	1				
34	B5H-14465-00	.PIPE	1				
35	B5H-14466-00	.PIPE	1				
36	B5H-1443J-00	.PIPE	1				
37	B5H-1444J-00	.PIPE	1				
38	90413-06031	.WAY 3	2				
39	90467-10041	.CLIP	6				
40	90464-20025	.CLAMP	1				
41	91312-04006	BOLT, HEXAGON SOCKET HEAD	3				
42	90467-10041	CLIP	1				
43	BG4-86120-00	SOLENOID VALVE ASSY	1				
44	95702-06500	NUT, FLANGE	1				

FIG. 11 EXHAUST

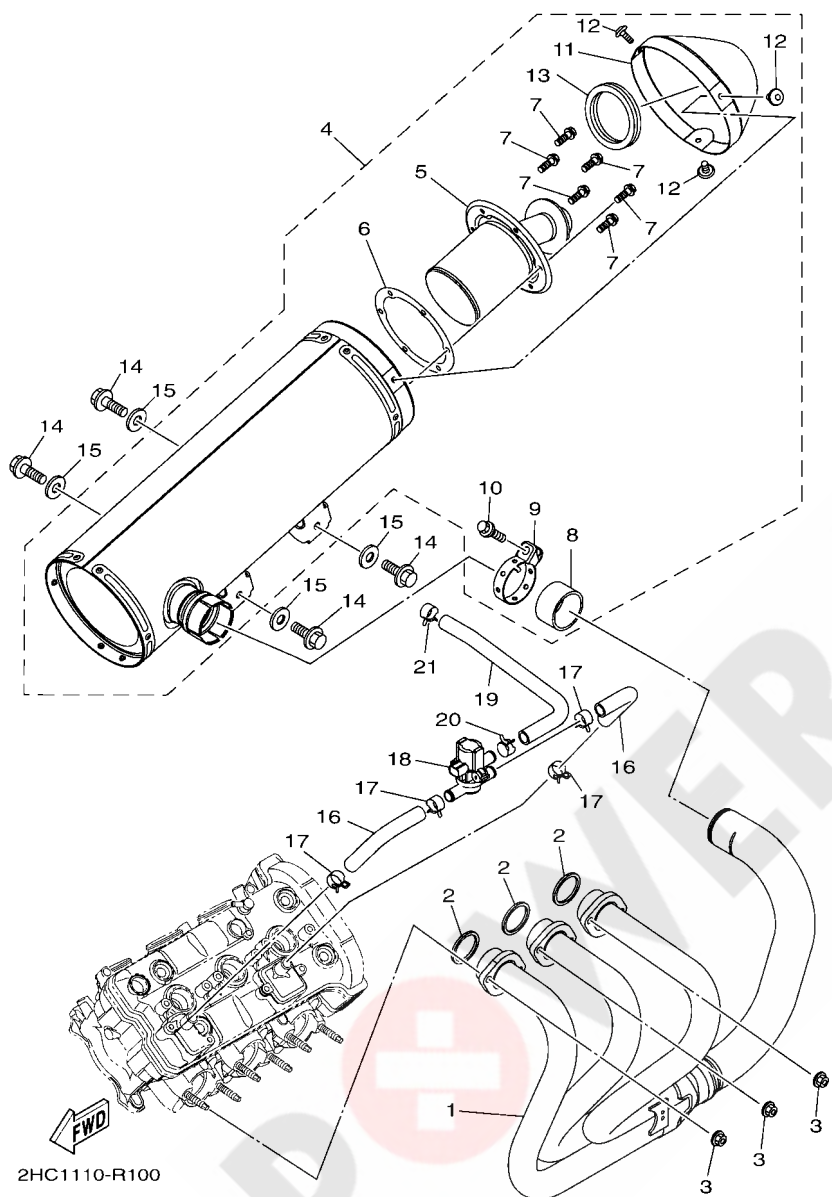

REF. NO.	PART NO.	DESCRIPTION	BASF				REMARKS
1	2HC-14602-00	EXHAUST PIPE COMP.	1				
2	4FM-14613-00	GASKET, EXHAUST PIPE	3				
3	90179-08410	NUT	6				
4	B5H-E4710-02	MUFFLER ASSY 1	1				
5	2HC-14780-09	.SPARK ARRESTER ASSY	1				
6	2HC-14755-00	.GASKET, SILENCER	1				
7	95022-06012	.BOLT, FLANGE	6				
8	1SL-14714-00	.GASKET, MUFFLER	1				
9	1SL-14715-00	.BAND, MUFFLER	1				
10	95022-08035	.BOLT, FLANGE	1				
11	B5H-14799-00	.CAP	1				
12	90149-06298	.SCREW	3				
13	2HC-1475P-00	.SEAT	1				
14	90101-10038	BOLT	4				
15	90201-10034	WASHER, PLATE	4				
16	2HC-E4881-00	HOSE, BEND 1	2				
17	90467-17089	CLIP	4				
18	2HC-14840-00	AIR CUT VALVE ASSY	1				
19	2HC-E4882-00	HOSE, BEND 2	1				
20	90467-17089	CLIP	1				
21	90467-20086	CLIP	1				

FIG. 12 CRANKCASE

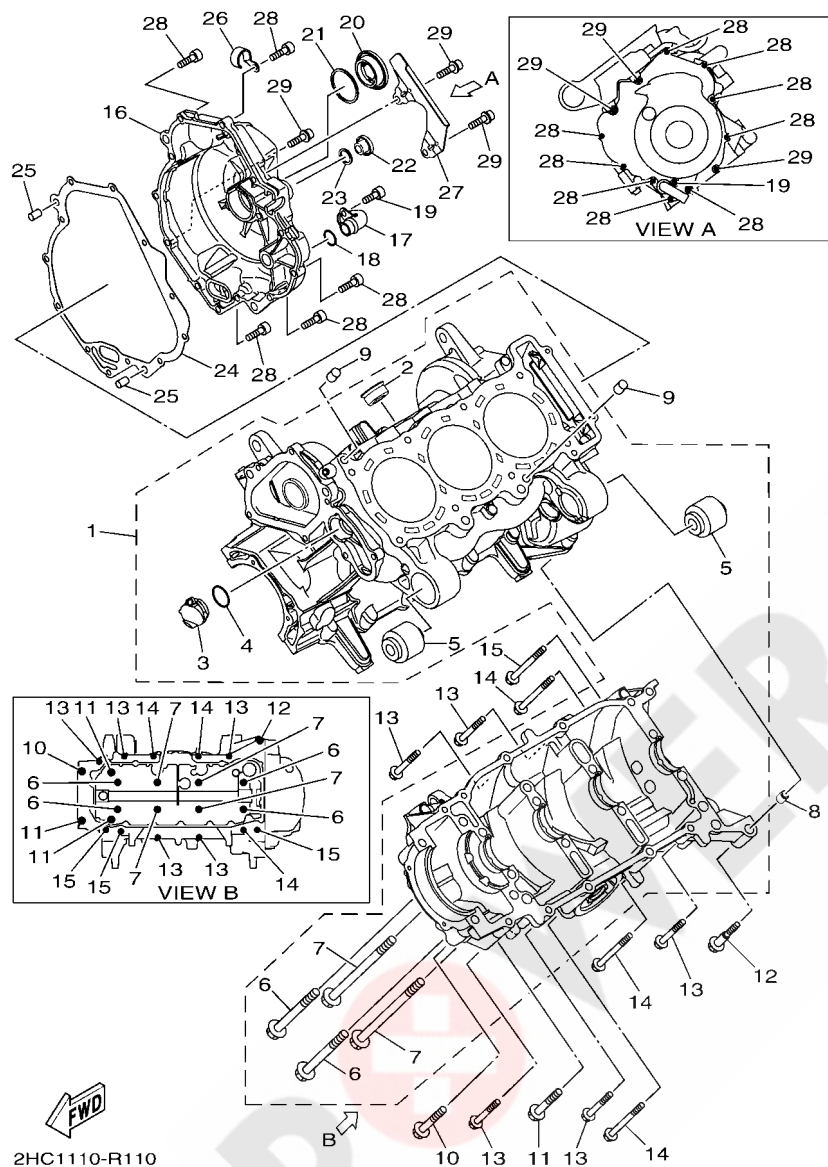

2HC1110-R110

REF. NO.	PART NO.	DESCRIPTION	BASF				REMARKS
1	2HC-15109-08	CRANKCASE ASSY	1				
2	90340-27129	.PLUG, STRAIGHT SCREW	1				
3	8ES-15167-00	.PLUG, BLIND 1	1				
4	93210-24709	.O-RING	1				
5	2HC-15541-00	.COLLAR	2				
6	90119-09004	.BOLT, WITH WASHER	4				
7	90119-09011	.BOLT, WITH WASHER	4				
8	99530-10014	PIN, DOWEL	1				
9	99530-10114	PIN, DOWEL	2				
10	95812-08055	BOLT, FLANGE	1				
11	95812-08070	BOLT, FLANGE	3				
12	90109-06185	BOLT	1				
13	95812-06055	BOLT, FLANGE	5				
14	95812-06080	BOLT, FLANGE	3				
15	90105-06123	BOLT, FLANGE	3				
16	B5H-15421-00	COVER, CRANKCASE 2	1				
17	2HC-13115-00	CONNECTOR, SUCTION PIPE	1				
18	93210-14003	O-RING	1				
19	91312-06014	BOLT, HEXAGON SOCKET HEAD	1				
20	90340-36004	PLUG, STRAIGHT SCREW	1				
21	93210-357A3	O-RING	1				
22	90340-14016	PLUG, STRAIGHT SCREW	1				
23	93210-14369	O-RING	1				
24	2HC-15461-00	GASKET, CRANKCASE COVER 2	1				
25	99530-08012	PIN, DOWEL	2				
26	90462-08225	CLAMP	1				
27	B5H-15191-00	PLATE	1				

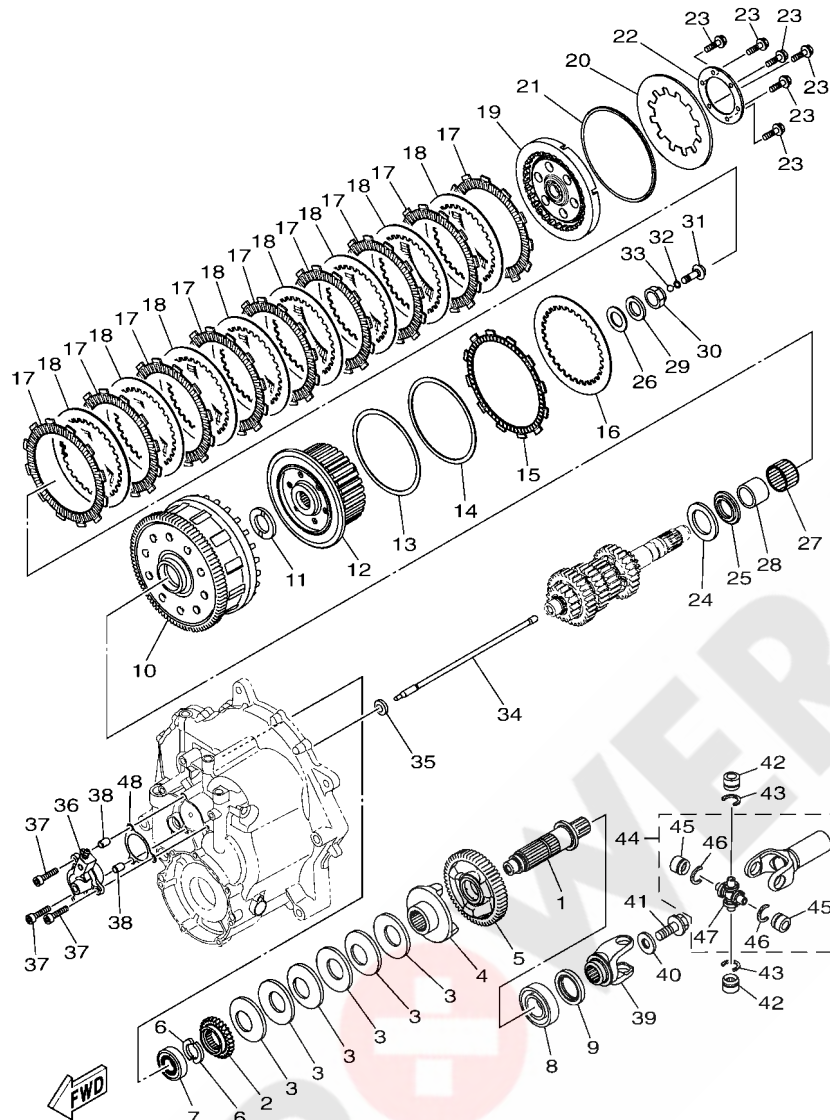

B571110-S130

FIG. 14 CLUTCH

REF. NO.	PART NO.	DESCRIPTION	BASF			REMARKS
1	2HC-11465-00	SHAFT 2	1			
2	2HC-13324-00	GEAR, PUMP DRIVE	1			
3	2HC-16318-00	SPRING, DAMPER	6			
4	2HC-16317-00	CAM, DAMPER 1	1			
5	2HC-16111-00	GEAR, PRIMARY DRIVE	1			
6	23P-17529-00	WASHER, THRUST	2			
7	93306-20483	BEARING	1			
8	93306-30525	BEARING	1			
9	93102-35039	OIL SEAL	1			
10	2HC-16150-00	PRIMARY DRIVEN GEAR COMP.	1			
11	1D7-16154-00	PLATE, THRUST 1	1			
12	B57-16371-00	BOSS, CLUTCH	1			
13	2D2-16384-00	PLATE, SEAT(T=1.7)	1			
14	3P6-16383-00	SPRING.,CUSHION	1			
15	1PK-16331-00	PLATE, FRICTION 2	1			
16	2H7-16325-00	PLATE, CLUTCH 2	1			
17	5YU-16321-00	PLATE, FRICTION	9			
18	2H7-16324-00	PLATE, CLUTCH 1	8			
19	2HC-16350-00	PRESSURE PLATE ASSY	1			
20	36Y-16334-00	SPRING, CLUTCH 2	1			
21	36Y-16335-00	HOUSING, SPRING	1			
22	1TX-16352-00	PLATE, PRESSURE 2	1			
23	95812-06025	BOLT, FLANGE	6			
24	2HC-16587-00	SPRING.,ABSORBER	1			
25	2HC-16183-00	SPACER 3	1			
26	90201-22013	WASHER, PLATE	1			
27	93310-33560	BEARING	1			

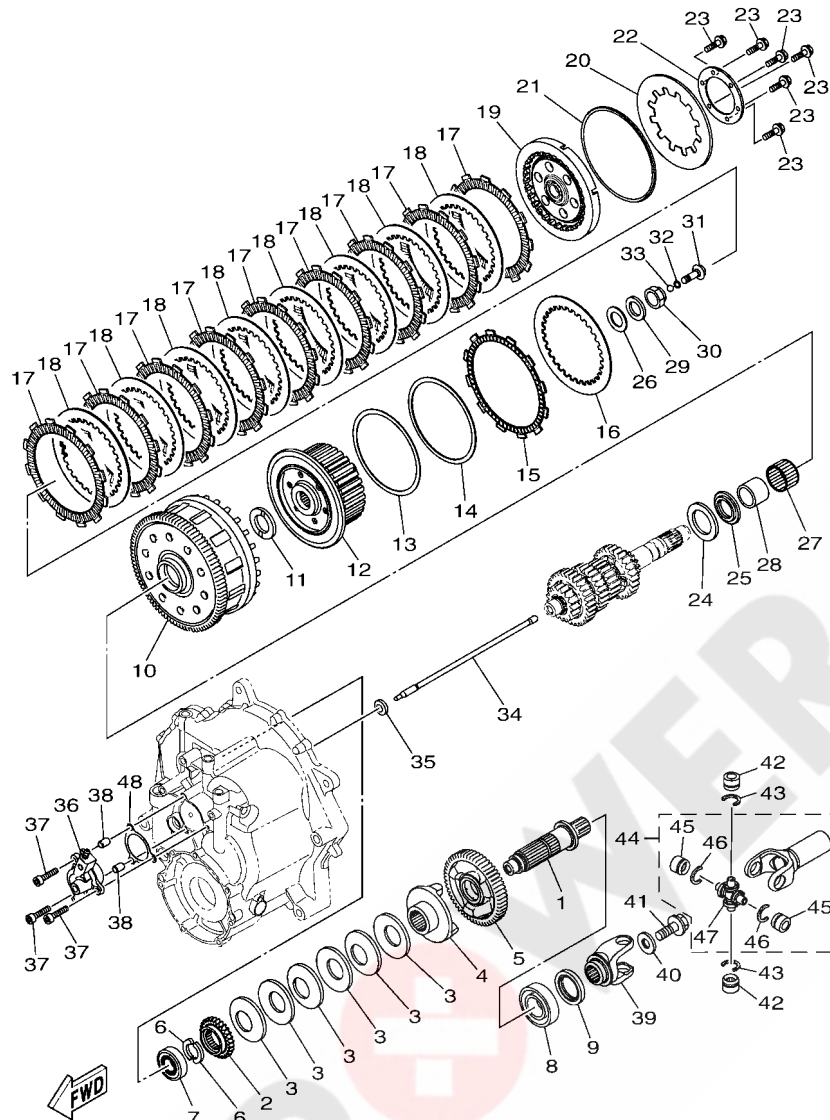

B571110-S130

FIG. 14 CLUTCH

REF. NO.	PART NO.	DESCRIPTION	BASF			REMARKS
28	2HC-16181-00	SPACER 1	1			
29	90208-22003	WASHER, CONICAL SPRING	1			
30	90179-22010	NUT	1			
31	4KG-16356-00	ROD, PUSH 1	1			
32	93210-06632	O-RING	1			
33	93511-32017	BALL	1			
34	2HC-16357-00	ROD, PUSH 2	1			
35	93109-08061	OIL SEAL	1			
36	2HC-16381-00	PUSH LEVER COMP.	1			
37	90110-06246	BOLT, HEXAGON SOCKET HEAD	3			
38	99530-08012	PIN, DOWEL	2			
39	2HC-46147-00	YOKE, JOINT 2	1			
40	90201-121H0	WASHER, PLATE	1			
41	90105-12094	BOLT, FLANGE	1			
42	93399-99948	BEARING	2			
43	93440-20088	CIRCLIP	2			
44	2HC-46108-00	CROSS JOINT COMP. 3	1			
45	93399-99948	.BEARING	2			
46	93440-20088	.CIRCLIP	2			
47	2HC-46187-00	.SPIDER	1			
48	2HC-17472-00	GASKET	1			

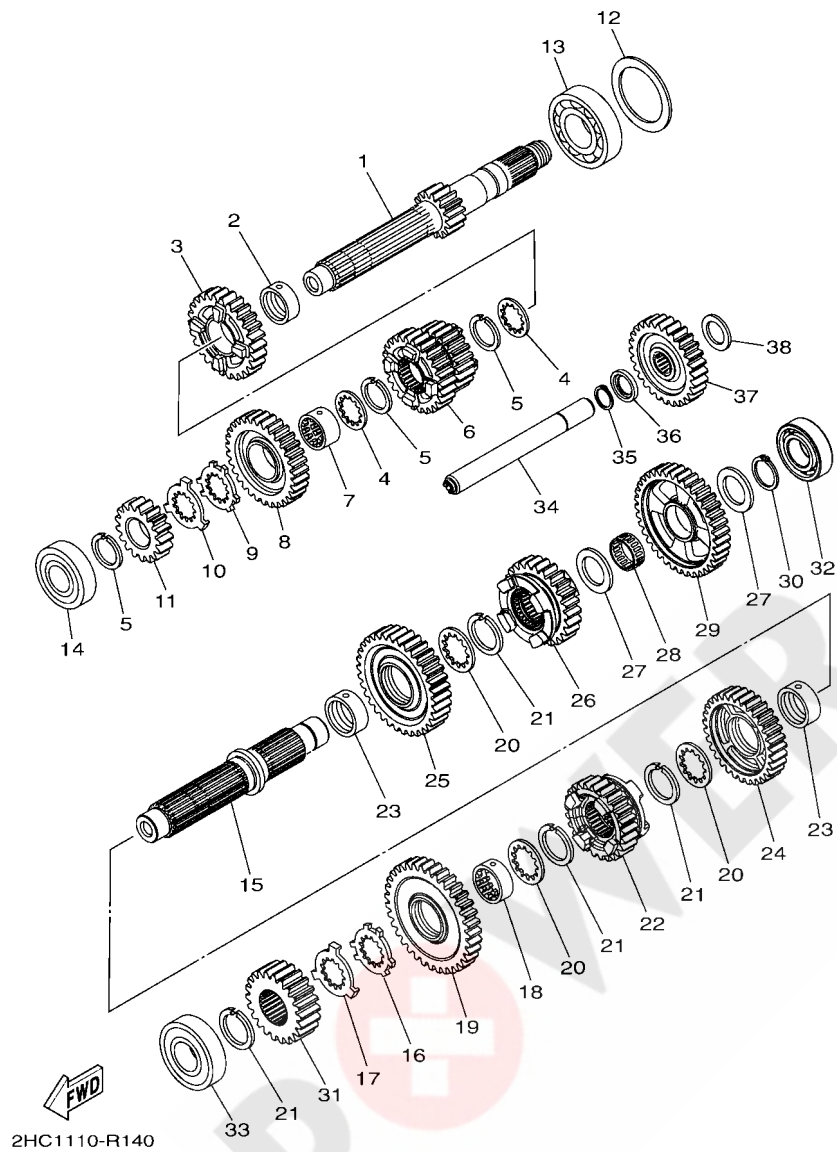

2HC1110-R140

FIG. 15 TRANSMISSION

REF. NO.	PART NO.	DESCRIPTION	BASF				REMARKS
1	2HC-17411-00	AXLE, MAIN (15T)	1				
2	90387-28003	COLLAR	1				
3	2HC-17141-00	GEAR, 4TH PINION (26T)	1				
4	90209-25011	WASHER	2				
5	93440-28184	CIRCLIP	3				
6	2HC-17121-00	GEAR, 2ND PINION (26T/22T)	1				
7	90387-25023	COLLAR	1				
8	2HC-17151-00	GEAR, 5TH PINION (31T)	1				
9	90214-25004	WASHER, CLAW	1				
10	90214-25003	WASHER, CLAW	1				
11	2HC-17111-10	GEAR, 1ST PINION (15T)	1				
12	90201-51013	WASHER, PLATE	1				
13	93306-37817	BEARING	1				
14	93306-37215	BEARING	1				
15	2HC-17421-00	AXLE, DRIVE	1				
16	90214-29002	WASHER, CLAW	1				
17	90214-28002	WASHER, CLAW	1				
18	90387-28004	COLLAR	1				
19	2HC-17211-10	GEAR, 1ST WHEEL (36T)	1				
20	90209-28008	WASHER	3				
21	93440-31187	CIRCLIP	4				
22	B57-17251-00	GEAR, 5TH WHEEL (25T)	1				
23	90387-31003	COLLAR	2				
24	B57-17231-00	GEAR, 3RD WHEEL (31T)	1				
25	B57-17221-00	GEAR, 2ND WHEEL (34T)	1				
26	B57-17241-00	GEAR, 4TH WHEEL (25T)	1				
27	90201-25290	WASHER, PLATE	2				

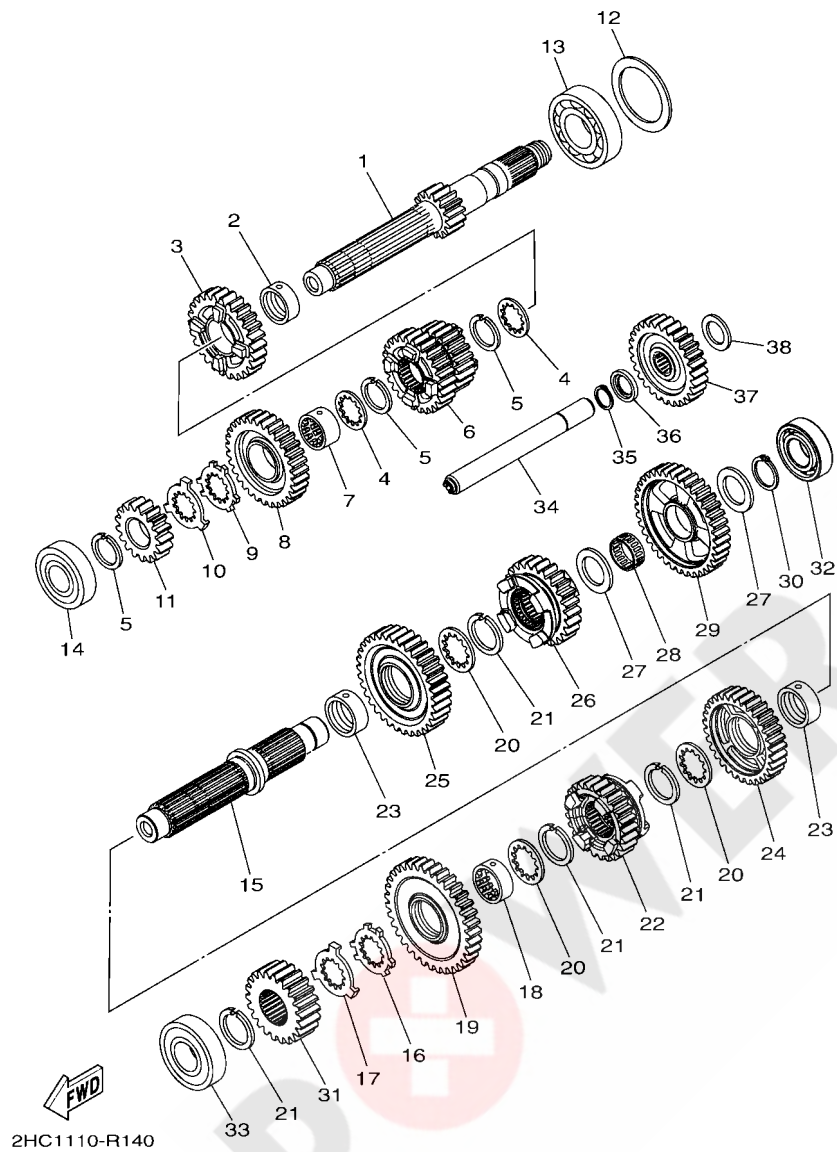
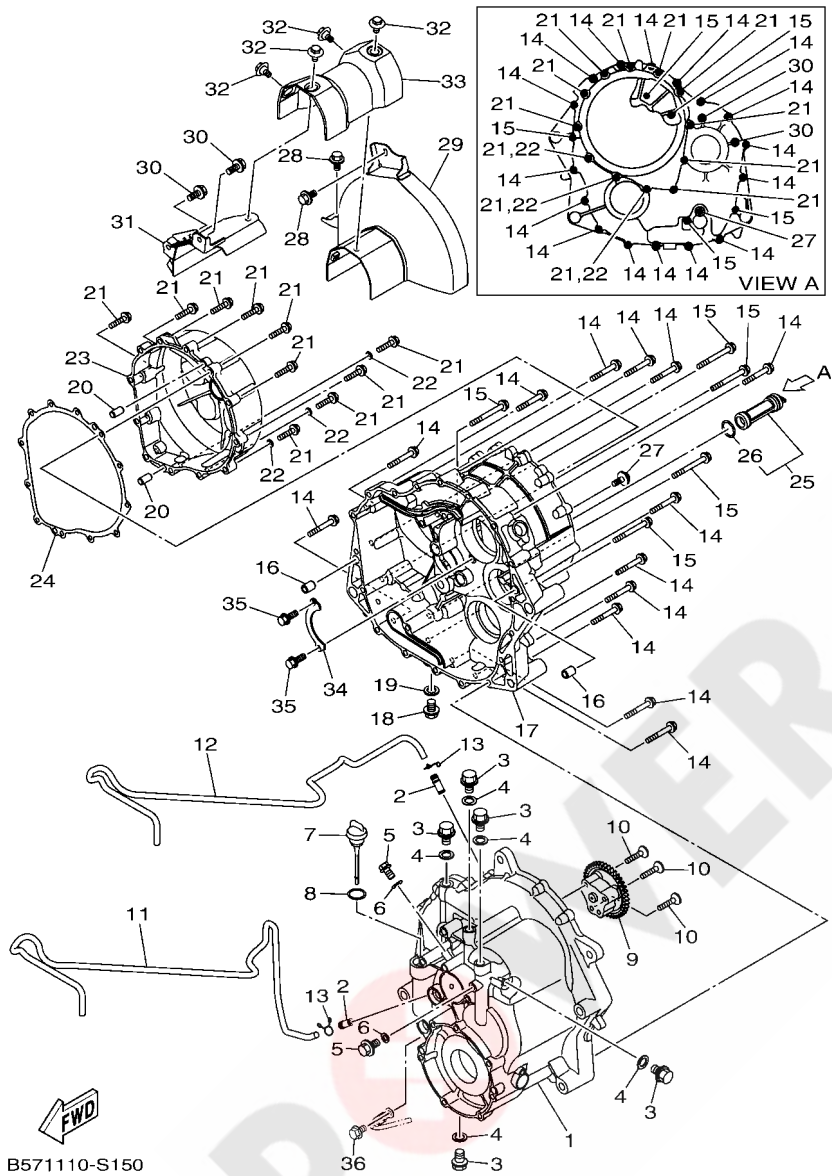

FIG. 15 TRANSMISSION

REF. NO.	PART NO.	DESCRIPTION	BASF				REMARKS
28	93310-32590	BEARING	1				
29	2HC-17253-00	GEAR, REVERSE WHEEL 2 (37T)	1				
30	93410-25017	CIRCLIP	1				
31	B5H-17582-00	GEAR, MIDDLE DRIVE (23T)	1				
32	93306-20595	BEARING	1				
33	93306-30585	BEARING	1				
34	2HC-17432-00	AXLE, IDLE	1				
35	93410-17037	CIRCLIP	1				
36	2HC-18473-00	RETAINER, SPRING	1				
37	2HC-1724A-00	REVERSE WHEEL ASSY (28T)	1				
38	90201-17257	WASHER, PLATE	1				



B571110-S150

FIG. 16 TRANSFER

REF. NO.	PART NO.	DESCRIPTION	BASF			REMARKS
1	B5H-17541-00	CASE, TRANSFER 1	1			
2	137-13115-01	CONNECTOR, SUCTION PIPE	2			
3	90340-10003	PLUG, STRAIGHT SCREW	5			
4	90430-10148	GASKET	5			
5	95022-06010	BOLT, FLANGE	2			
6	90430-06014	GASKET	2			
7	18G-15362-00	PLUG, OIL LEVEL	1			
8	93210-21190	O-RING	1			
9	2HC-17880-00	OIL PUMP ASSY	1			
10	98702-06030	SCREW, FLAT HEAD	3			
11	90445-08040	HOSE (L1140)	1			
12	90445-08049	HOSE	1			
13	90467-08075	CLIP	2			
14	95022-06045	BOLT, FLANGE	16			
15	95022-06060	BOLT, FLANGE	5			
16	99530-10114	PIN, DOWEL	2			
17	2HC-17542-00	CASE, TRANSFER 2	1			
18	90340-12006	PLUG, STRAIGHT SCREW	1			
19	90430-12213	GASKET	1			
20	99530-08016	PIN, DOWEL	2			
21	95022-06030	BOLT, FLANGE	12			
22	90430-06014	GASKET	3			
23	2HC-15415-00	COVER, 1	1			
24	2HC-15453-00	GASKET	1			
25	2HC-13411-00	STRAINER, OIL	1			
26	93210-207A0	O-RING	1			
27	90159-06021	SCREW, WITH WASHER	1			

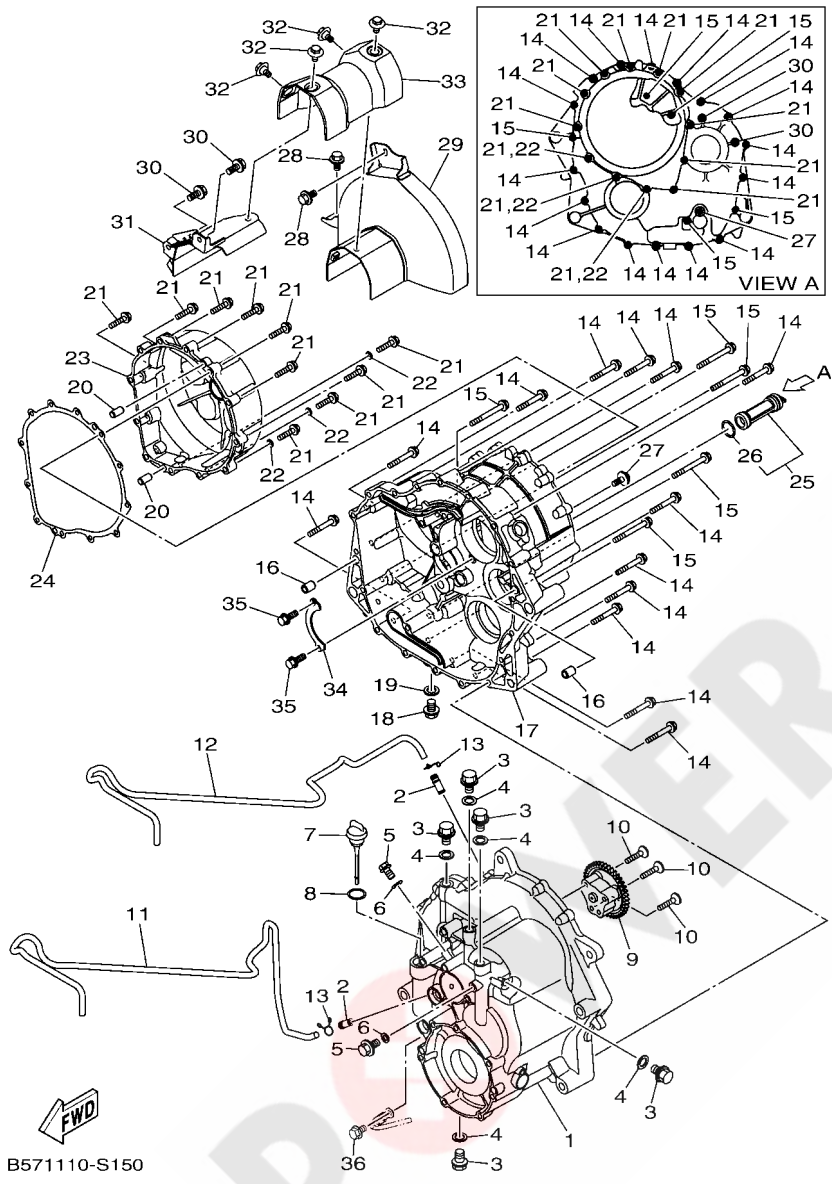

B571110-S150

FIG. 16 TRANSFER

REF. NO.	PART NO.	DESCRIPTION	BASF				REMARKS
28	90119-06242	BOLT, WITH WASHER	2				
29	2HC-2147J-00	COVER, SHAFT 1	1				
30	90119-06242	BOLT, WITH WASHER	2				
31	2HC-2147K-00	COVER, SHAFT 2	1				
32	90109-06202	BOLT	4				
33	2HC-2131P-00	COVER PLATE COMP.	1				
34	2HC-17558-00	PLATE, BEARING	1				
35	90105-06187	BOLT, FLANGE	2				
36	95880-06012	BOLT, FLANGE	1				

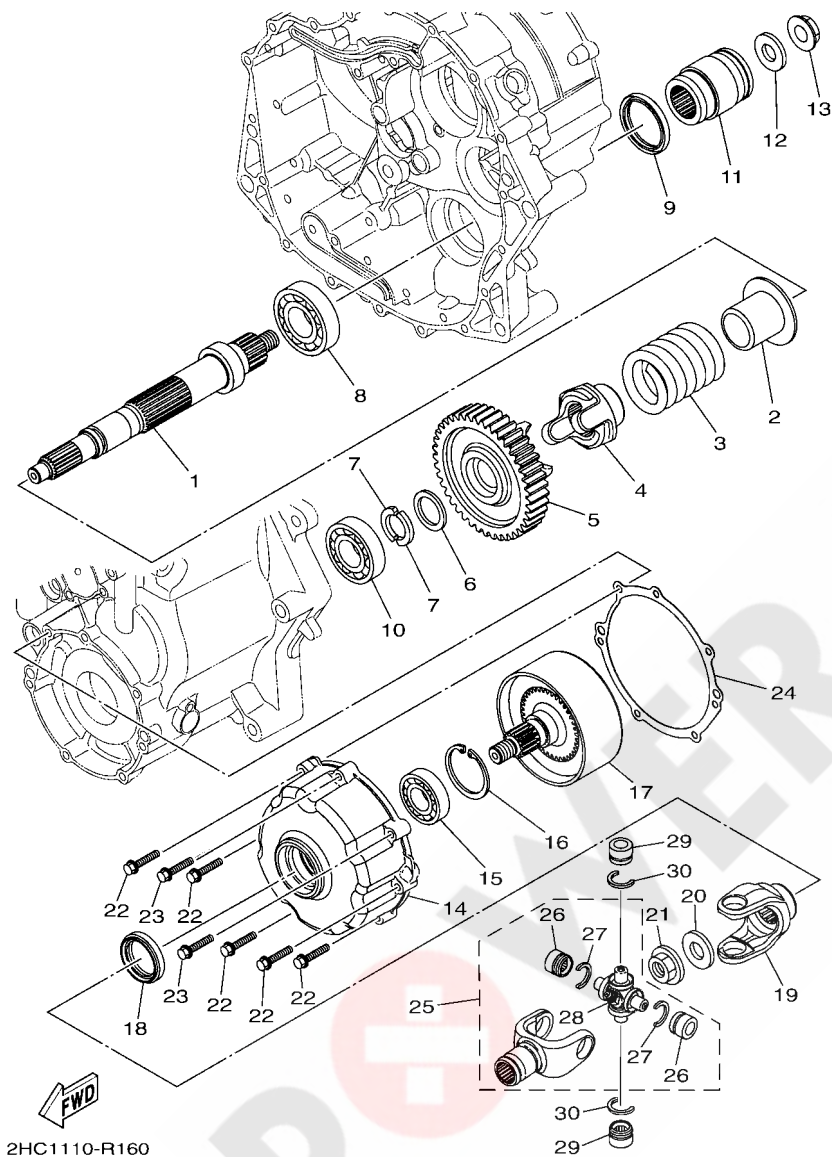

2HC1110-R160

FIG. 17 MIDDLE DRIVE GEAR

REF. NO.	PART NO.	DESCRIPTION	BASF			REMARKS
1	2HC-17523-00	SHAFT	1			
2	2HC-17524-00	HOLDER	1			
3	2HC-17528-00	SPRING, DAMPER	1			
4	2S3-17527-00	CAM, DRIVEN	1			
5	B5H-17583-00	GEAR, MIDDLE DRIVEN	1			
6	90201-27014	WASHER, PLATE	1			
7	23P-17529-00	WASHER, THRUST	2			
8	93306-20607	BEARING	1			
9	93105-45018	OIL SEAL	1			
10	93306-37218	BEARING	1			
11	2HC-17832-00	COUPLING	1			
12	90201-165H4	WASHER, PLATE	1			
13	90179-16004	NUT	1			
14	2HC-17521-00	HOUSING, BEARING	1			
15	93306-00518	BEARING	1			
16	99009-47500	CIRCLIP	1			
17	2HC-46380-00	SHAFT ASSY 1	1			
18	93102-34095	OIL SEAL	1			
19	2HC-17576-00	YOKE, JOINT 2	1			
20	90201-165H4	WASHER, PLATE	1			
21	90179-16004	NUT	1			
22	95022-06030	BOLT, FLANGE	5			
23	90105-06096	BOLT, FLANGE	2			
24	2HC-17818-00	GASKET	1			
25	2HC-46107-00	CROSS JOINT COMP. 2	1			
26	93399-99948	.BEARING	2			
27	93440-20088	.CIRCLIP	2			

FIG. 18 SHIFT CAM & FORK

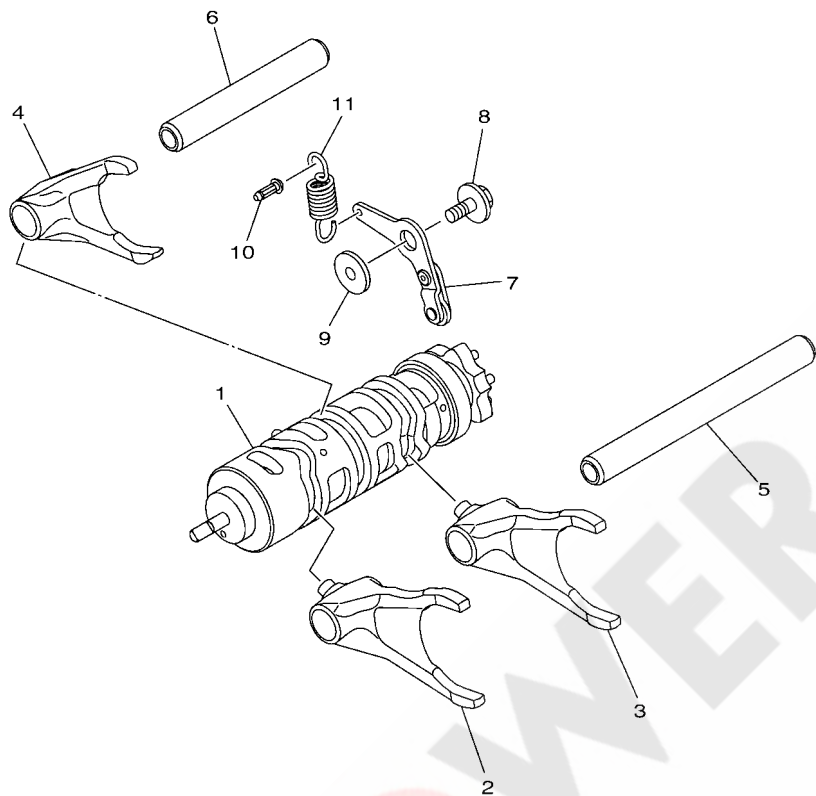

REF. NO.	PART NO.	DESCRIPTION	BASF				REMARKS
1	B57-18540-01	SHIFT CAM ASSY	1				
2	B57-18511-00	FORK, SHIFT 1	1				
3	2HC-18511-00	FORK, SHIFT 1	1				
4	2HC-18512-00	FORK, SHIFT 2	1				
5	3D8-18531-00	BAR, SHIFT FORK GUIDE 1	1				
6	3D8-18535-00	BAR, SHIFT FORK GUIDE 2	1				
7	2HC-18140-00	STOPPER LEVER ASSY	1				
8	90159-06027	SCREW, WITH WASHER	1				
9	4NX-18175-00	SPACER	1				
10	132-16346-00	HOOK, SPRING	1				
11	2HC-18144-00	HANGER, SPRING	1				

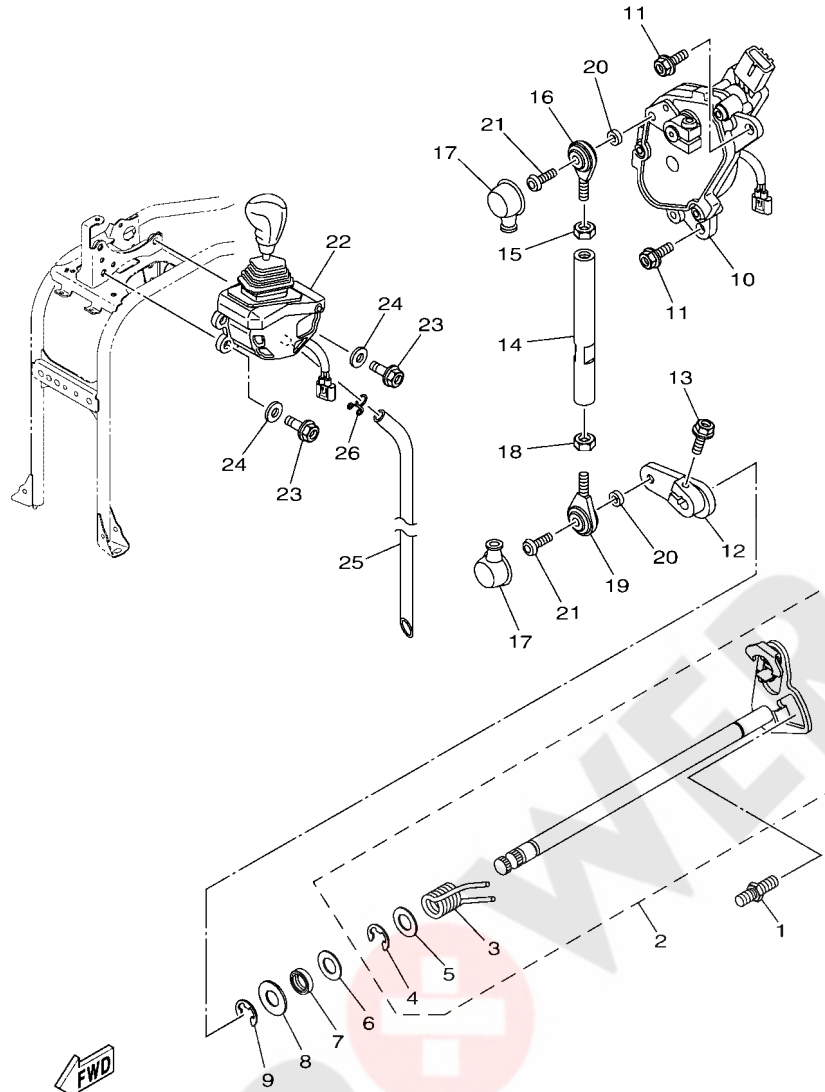

 B571110-S170

FIG. 19 SHIFT SHAFT

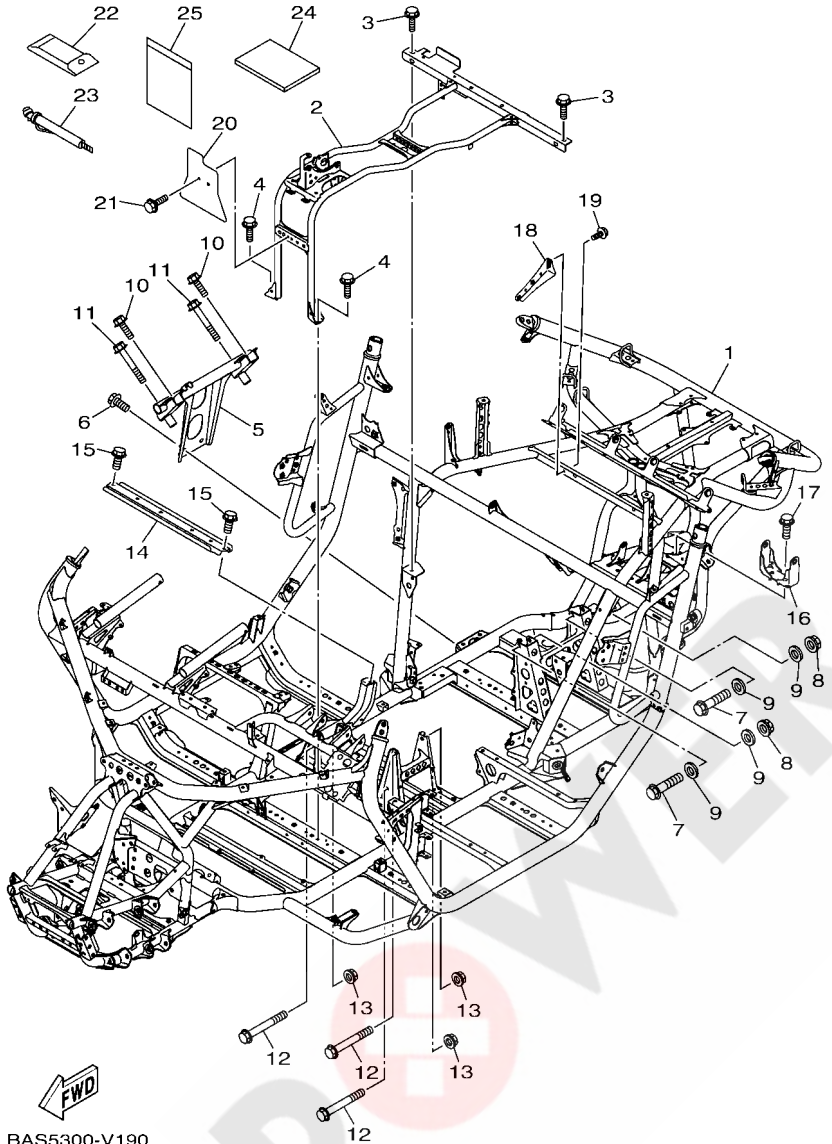

B5H1110-U180

REF. NO.	PART NO.	DESCRIPTION	BASF			REMARKS
1	1D7-18127-00	STOPPER, SCREW	1			
2	2HC-18101-00	SHIFT SHAFT ASSY	1			
3	90508-32021	.SPRING, TORSION	1			
4	99002-10600	.CIRCLIP	1			
5	90201-127E1	.WASHER, PLATE	1			
6	90201-127E1	WASHER, PLATE	1			
7	93102-12224	OIL SEAL	1			
8	90201-12575	WASHER, PLATE	1			
9	99002-10600	CIRCLIP	1			
10	B57-82450-00	SHIFT ACTUATOR ASSY	1			
11	92012-08025	BOLT, BUTTON HEAD	2			
12	B57-18112-00	ARM, SHIFT	1			
13	95022-06020	BOLT, FLANGE	1			
14	B57-18115-00	ROD, SHIFT	1			
15	95304-06700	NUT	1			
16	5LV-18116-00	JOINT, ROD 1	1			
17	4XV-18154-00	COVER, DUST	2			
18	90170-06228	NUT (COUNTER CLOCKWISE)	1			
19	5LV-18117-00	JOINT, ROD 2	1			
20	90387-06372	COLLAR	2			
21	90111-06170	BOLT,HEX. SOCKET BUTTON	2			
22	B57-18300-01	SHIFTER ASSY	1			
23	90105-08182	BOLT, FLANGE	3			
24	92902-08200	WASHER	3			
25	90445-11003	HOSE (L280)	1			
26	90467-110A3	CLIP	1			



BAS5300-V190

FIG. 20 FRAME

REF. NO.	PART NO.	DESCRIPTION	BASF			REMARKS
1	BAS-F1110-10	FRAME COMP.	1			
2	B5H-F111B-00	FRAME SUB COMP.	1			
3	95812-08016	BOLT, FLANGE	2			
4	90105-08867	BOLT, FLANGE	2			
5	B5H-F110A-10	ENG. MOUNT COMP.	1			
6	95812-10016	BOLT, FLANGE	2			
7	95812-12070	BOLT, FLANGE	2			
8	90185-12002	NUT, SELF-LOCKING	2			
9	92902-12200	WASHER	4			
10	95812-08020	BOLT, FLANGE	2			
11	95812-08055	BOLT, FLANGE	2			
12	90105-10176	BOLT, FLANGE	3			
13	95602-10200	NUT, S/L FLANGE	3			
14	2HC-F1349-10	BRACKET, SEAT	1			
15	95812-08025	BOLT, FLANGE	2			
16	2HC-F194J-00	STAY, MUFFLER	1			
17	95812-10016	BOLT, FLANGE	2			
18	B5H-F115C-00	BRACKET	1			
19	95812-06016	BOLT, FLANGE	2			
20	B5H-F286H-00	COVER, FRONT	1			
21	JW1-K6179-01	BOLT, SPECIAL 1	2			
22	5B4-F8100-00	TOOL KIT	1			
23	1XD-F811A-00	GAUGE, AIR	1			
24	BAS-F8199-7B	MANUAL, OWNER'S	1			
25	1P0-F8186-01	POUCH	1			

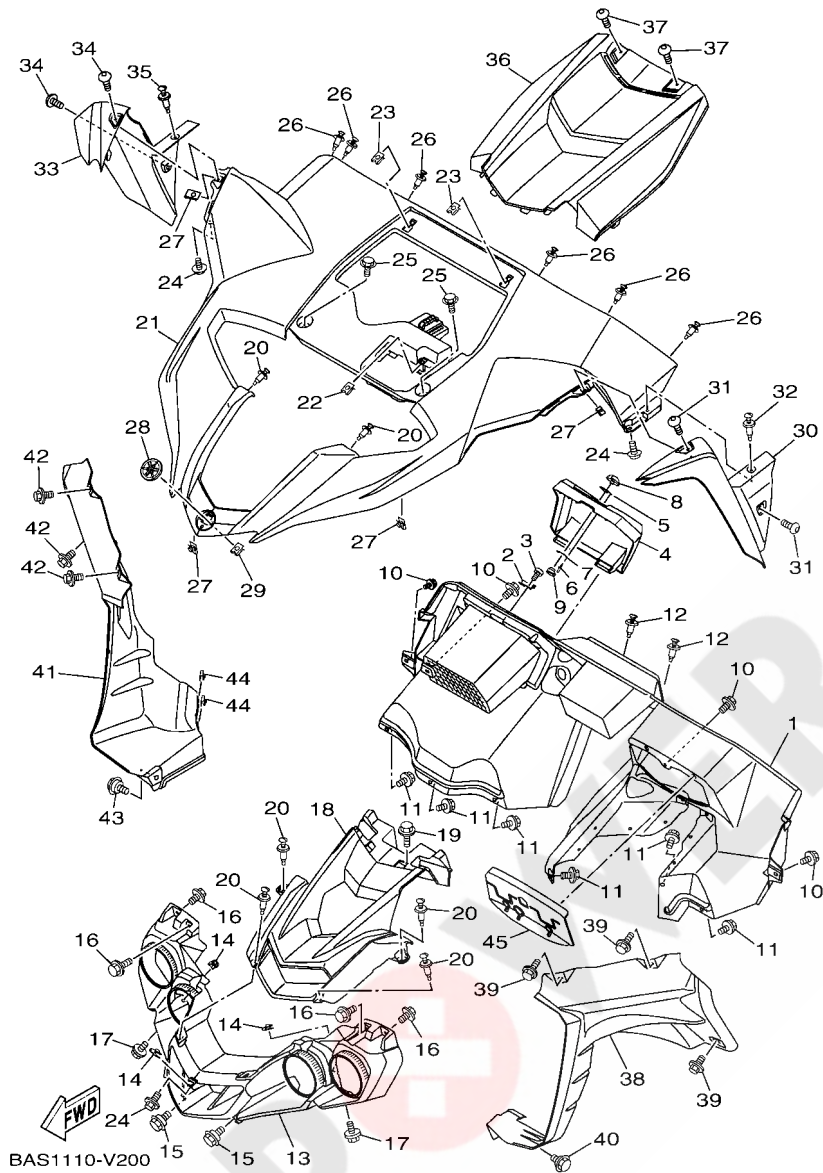
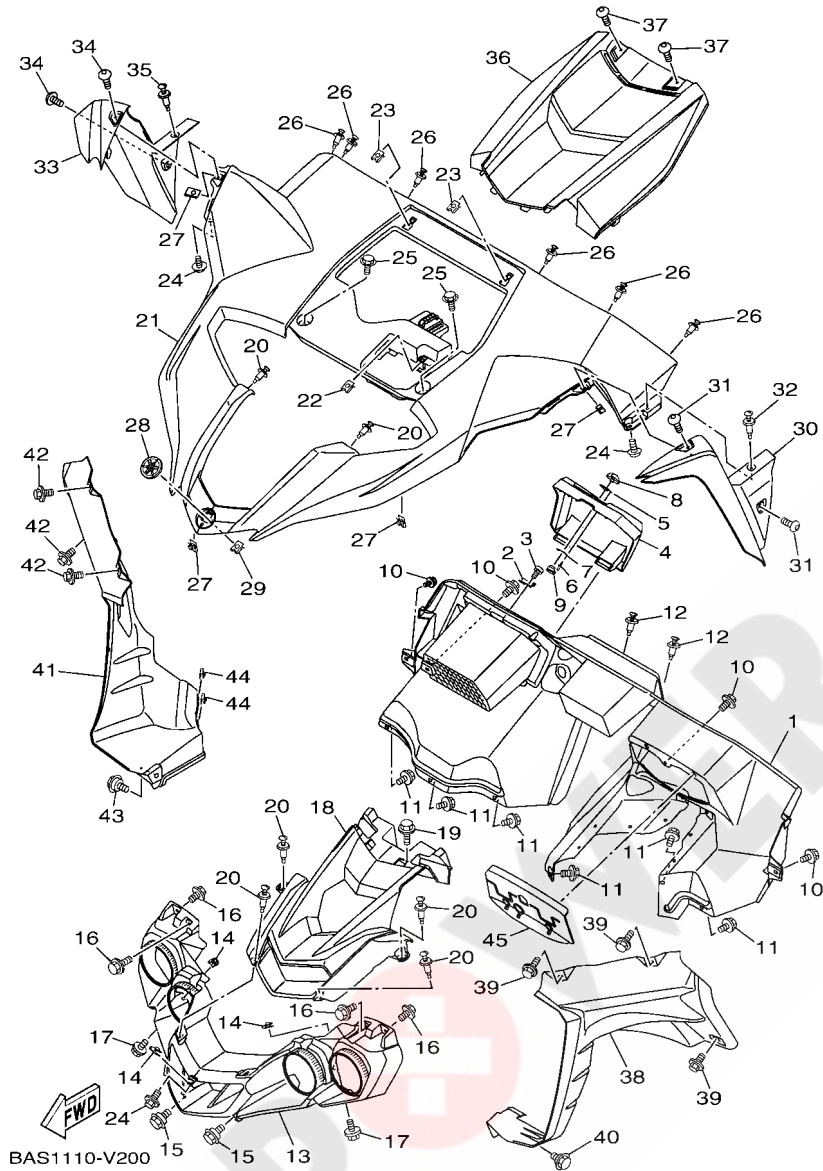

FIG. 21 FRONT FENDER

REF. NO.	PART NO.	DESCRIPTION	BASF			REMARKS
1	2HC-K7711-00	PANEL, INSTRUMENT	1			
2	B5H-F139T-00	BRACKET, COVER	1			
3	90164-04800	SCREW, TAPPING	2			
4	2HC-F160F-00	LID	1			
5	1XD-F1515-00	WASHER, SPECIAL	1			
6	90267-24143	RIVET, BLIND	2			
7	1XD-F1516-00	WASHER, SPECIAL 2	1			
8	B5H-F837G-00	LOCK 1	1			
9	B5H-F837H-00	LOCK 2	1			
10	90111-06814	BOLT,HEX. SOCKET BUTTON	4			
11	90119-06226	BOLT, WITH WASHER	6			
12	90269-07805	RIVET	2			
13	2HC-F8309-00	GRILLE, FRONT	1			
14	90183-060A6	NUT, SPRING	3			
15	90109-06202	BOLT	2			
16	90119-06226	BOLT, WITH WASHER	4			
17	90119-06226	BOLT, WITH WASHER	2			
18	B5H-F3121-20	COVER, UPPER 1	1			
19	90119-06226	BOLT, WITH WASHER	1			
20	90269-07805	RIVET	6			
21	2HC-F1511-50	FENDER, FRONT	1			
22	90183-060A6	NUT, SPRING	1			
23	90183-060A6	NUT, SPRING	2			
24	90119-06226	BOLT, WITH WASHER	3			
25	90119-06226	BOLT, WITH WASHER	2			
26	90269-07805	RIVET	6			
27	90183-060A6	NUT, SPRING	4			

FIG. 21 FRONT FENDER



REF. NO.	PART NO.	DESCRIPTION	BASF				REMARKS
28	1XD-F175B-01	TUNING FORK MARK	1				
29	90183-06071	NUT, SPRING	2				
30	2HC-K8185-50	EXTENSION, FRONT FENDER 1	1				
31	90110-06090	BOLT, HEXAGON SOCKET HEAD	2				
32	90269-07805	RIVET	1				
33	2HC-K8186-50	EXTENSION, FRONT FENDER 2	1				
34	90110-06090	BOLT, HEXAGON SOCKET HEAD	2				
35	90269-07805	RIVET	1				
36	B5H-F1982-20	HOOD 1	1				
37	90110-06090	BOLT, HEXAGON SOCKET HEAD	2				
38	2HC-E246A-00	COVER 1	1				
39	90119-06226	BOLT, WITH WASHER	3				
40	90109-06202	BOLT	1				
41	2HC-E246E-00	COVER 2	1				
42	90119-06226	BOLT, WITH WASHER	3				
43	90109-06202	BOLT	1				
44	90183-060A6	NUT, SPRING	2				
45	2HC-F338G-00	COVER, SEAL 3	1				

FIG. 22 SIDE COVER

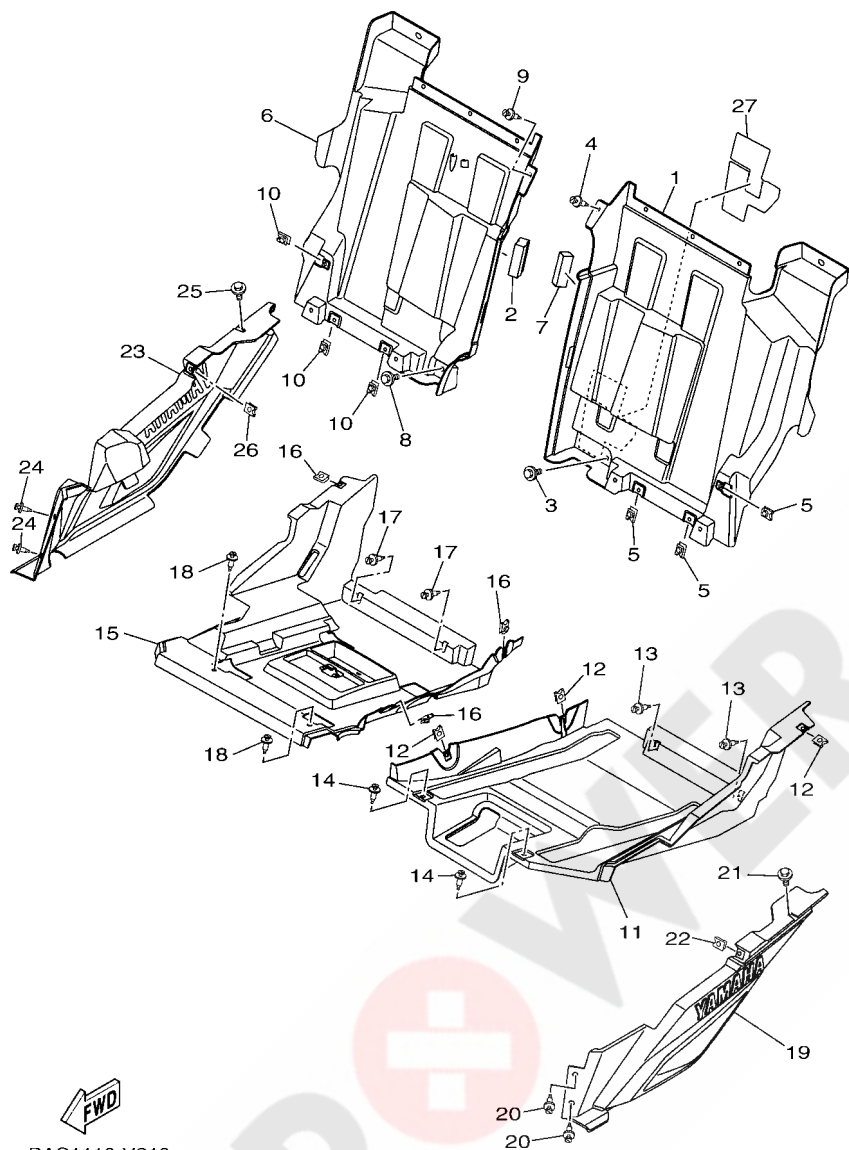

BAS1110-V210

REF. NO.	PART NO.	DESCRIPTION	BASF			REMARKS
1	2HC-F2327-01	MUD GUARD 1	1			
2	90520-20007	DAMPER, PLATE	1			
3	90119-06226	BOLT, WITH WASHER	1			
4	90269-07805	RIVET	1			
5	90183-060A6	NUT, SPRING	3			
6	2HC-F2328-01	MUD GUARD 2	1			
7	90520-20006	DAMPER, PLATE	1			
8	90119-06226	BOLT, WITH WASHER	1			
9	90269-07805	RIVET	1			
10	90183-060A6	NUT, SPRING	3			
11	2HC-F84A3-00	PLATE, UNDER 1	1			
12	90183-060A6	NUT, SPRING	3			
13	90269-07805	RIVET	2			
14	90269-07805	RIVET	2			
15	2HC-F84A4-00	PLATE, UNDER 2	1			
16	90183-060A6	NUT, SPRING	3			
17	90269-07805	RIVET	2			
18	90269-07805	RIVET	2			
19	2HC-F1731-00	COVER, SIDE 3	1			
20	90269-07805	RIVET	2			
21	90119-06226	BOLT, WITH WASHER	1			
22	90183-060A6	NUT, SPRING	1			
23	2HC-F1741-00	COVER, SIDE 4	1			
24	90269-07805	RIVET	2			
25	90119-06226	BOLT, WITH WASHER	1			
26	90183-060A6	NUT, SPRING	1			
27	B5H-F174A-00	INSULATOR, SIDE COVER	1			

FIG. 23 SIDE COVER 2

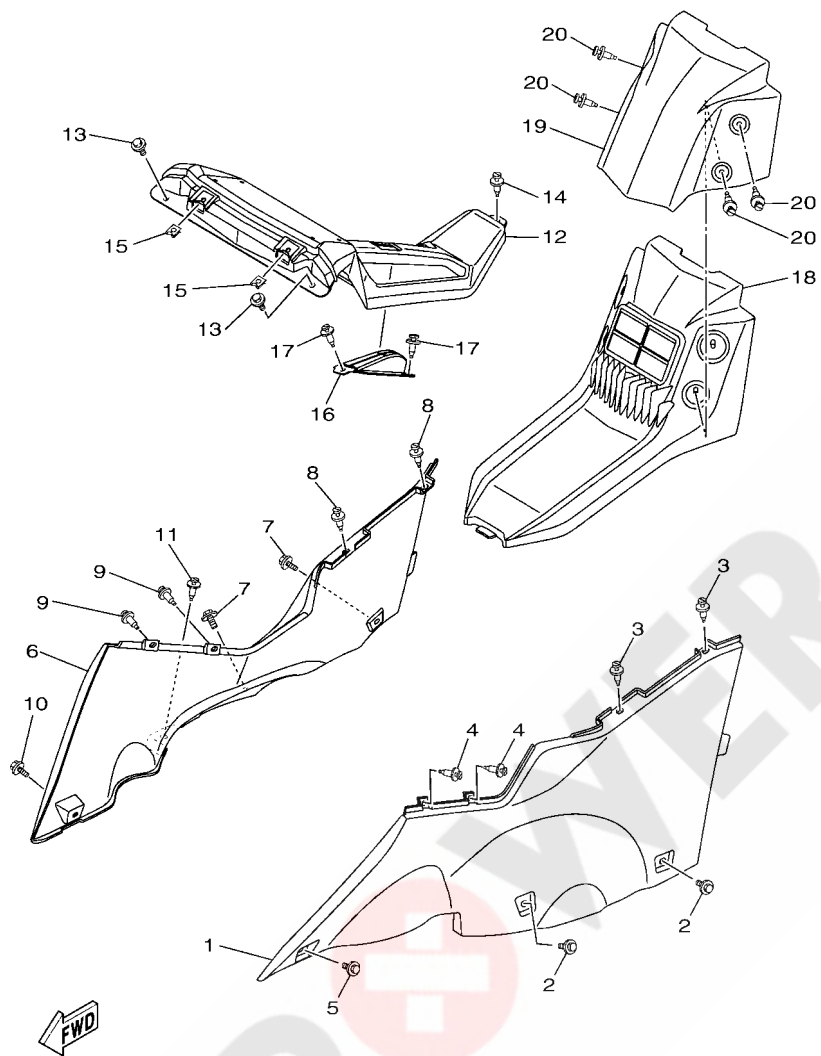

B5H1110-U220

REF. NO.	PART NO.	DESCRIPTION	BASF				REMARKS
1	2HC-F837L-00	PANEL, CONSOLE 1	1				
2	90119-06226	BOLT, WITH WASHER	2				
3	90269-07805	RIVET	2				
4	90269-07805	RIVET	2				
5	90119-06226	BOLT, WITH WASHER	1				
6	2HC-F837M-00	PANEL, CONSOLE 2	1				
7	90119-06226	BOLT, WITH WASHER	2				
8	90269-07805	RIVET	2				
9	90269-07805	RIVET	2				
10	90119-06226	BOLT, WITH WASHER	1				
11	90269-07805	RIVET	1				
12	2HC-F171A-00	COVER, TOP	1				
13	90119-06226	BOLT, WITH WASHER	2				
14	90269-07805	RIVET	1				
15	90183-060A6	NUT, SPRING	2				
16	2HC-F6372-00	COVER, HANDLE LEVER 1	1				
17	90269-07805	RIVET	2				
18	2HC-F124E-01	COVER, BATTERY	1				
19	2HC-F117F-21	COVER	1				
20	90269-07805	RIVET	4				

FIG. 24 SIDE COVER 3

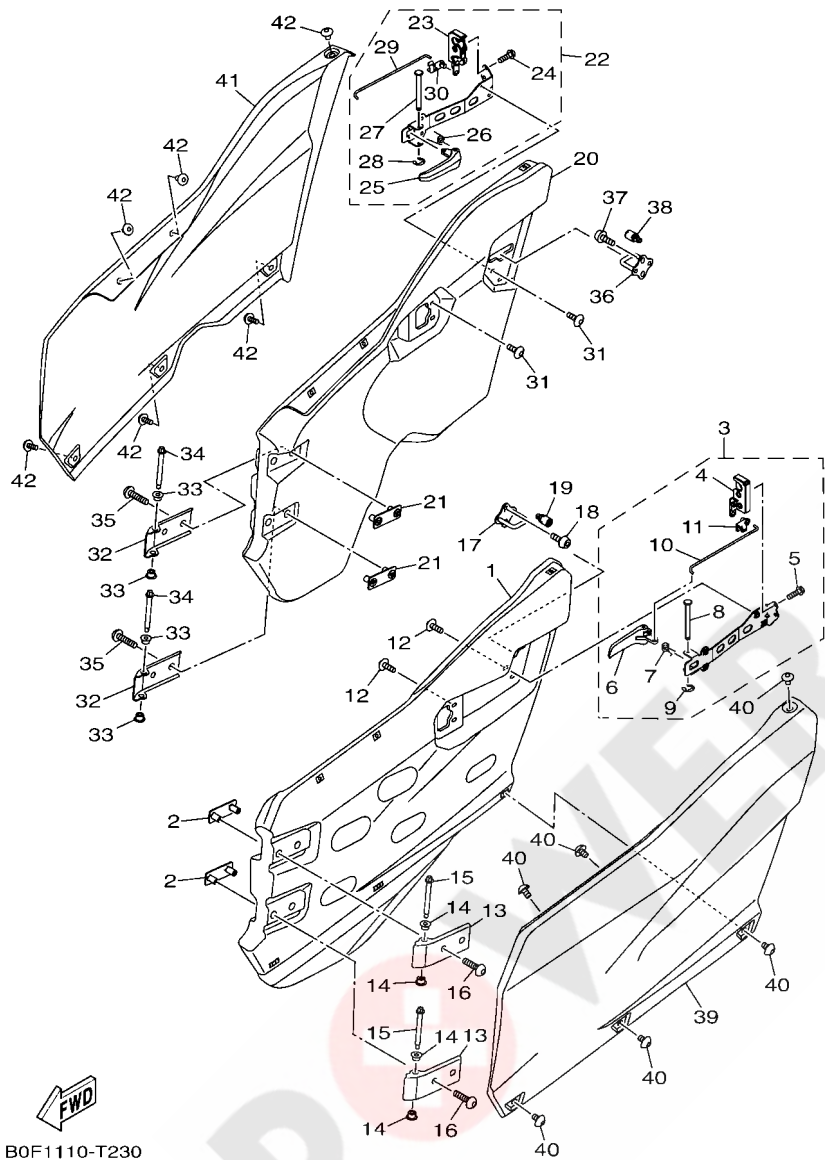

B0F1110-T230

REF. NO.	PART NO.	DESCRIPTION	BASF				REMARKS
1	2HC-K8557-01	PNL., DOOR FR. LH	1				
2	2HC-F1736-00	NUT,PLATE	2				
3	2HC-K7171-00	BODY, LATCH 1	1				
4	2HC-F16A0-00	.LOCK ASSY	1				
5	95812-06020	.BOLT, FLANGE	2				
6	2HC-F17N1-00	.LEVER, LATCH 1	1				
7	2HC-F1742-00	.SPRING	1				
8	90249-05801	.PIN	1				
9	99002-04600	.CIRCLIP	1				
10	2HC-F7247-00	.ROD 1	1				
11	2HC-F2805-00	.CLIP, CABLE	1				
12	90111-06086	BOLT,HEX. SOCKET BUTTON	4				
13	2HC-K8554-00	STAY, FR. DOOR 1	2				
14	2HC-F1748-00	COLLAR	4				
15	90109-068A8	BOLT	2				
16	90109-08856	BOLT	4				
17	2HC-F178J-00	LOCK	1				
18	92012-08012	BOLT, BUTTON HEAD	2				
19	2MB-F8378-00	PAD	1				
20	2HC-K8558-01	PNL., DOOR FR. RH	1				
21	2HC-F1736-00	NUT,PLATE	2				
22	2HC-K7172-00	BODY, LATCH 2	1				
23	2HC-F16B0-00	.LOCK ASSY 2	1				
24	95812-06020	.BOLT, FLANGE	2				
25	2HC-F17N1-00	.LEVER, LATCH 1	1				
26	2HC-F1742-00	.SPRING	1				
27	90249-05801	.PIN	1				

FIG. 24 SIDE COVER 3

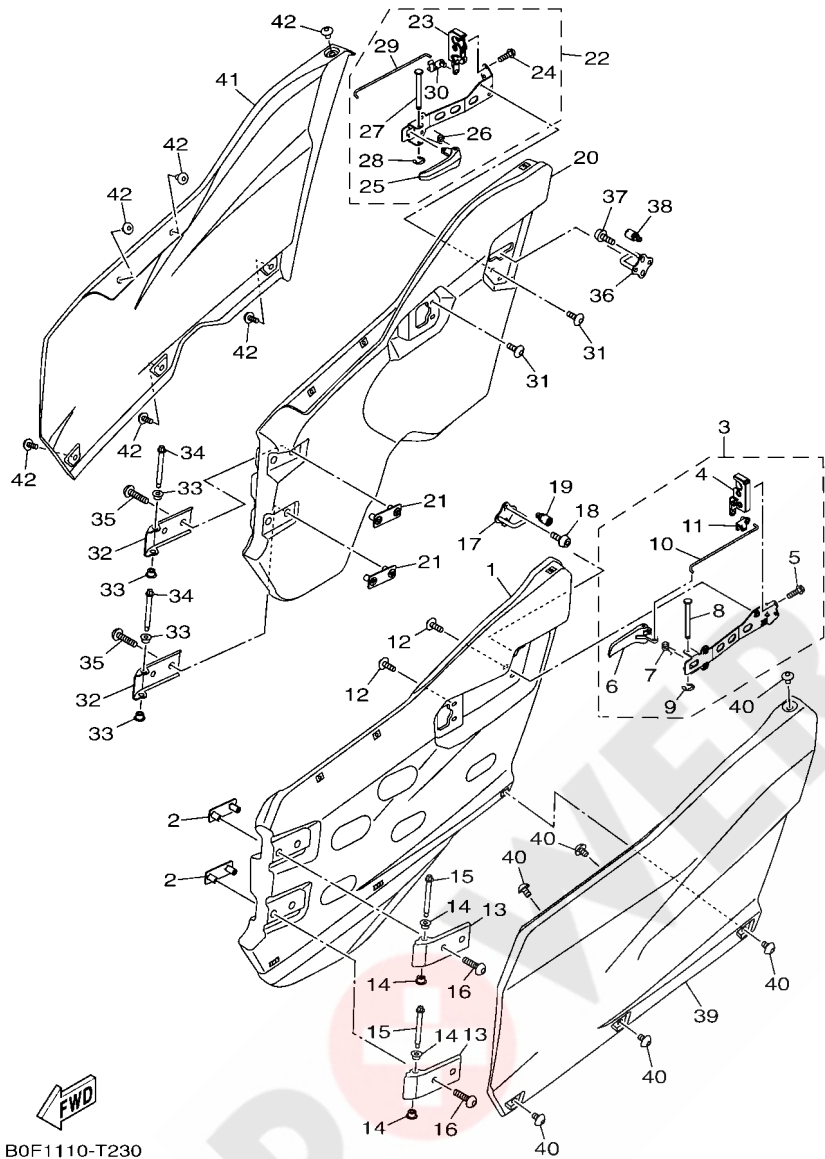

B0F1110-T230

REF. NO.	PART NO.	DESCRIPTION	BASF				REMARKS
28	99002-04600	.CIRCLIP	1				
29	2HC-F7248-00	.ROD 2	1				
30	2HC-F2805-00	.CLIP, CABLE	1				
31	90111-06086	BOLT,HEX. SOCKET BUTTON	4				
32	2HC-K8554-00	STAY, FR. DOOR 1	2				
33	2HC-F1748-00	COLLAR	4				
34	90109-068A8	BOLT	2				
35	90109-08856	BOLT	4				
36	2HC-F178J-00	LOCK	1				
37	92012-08012	BOLT, BUTTON HEAD	2				
38	2MB-F8378-00	PAD	1				
39	2HC-F1711-50	COVER, SIDE 1	1				
40	90111-06181	BOLT,HEX. SOCKET BUTTON	6				
41	2HC-F1721-50	COVER, SIDE 2	1				
42	90111-06181	BOLT,HEX. SOCKET BUTTON	6				

FIG. 25 OIL TANK

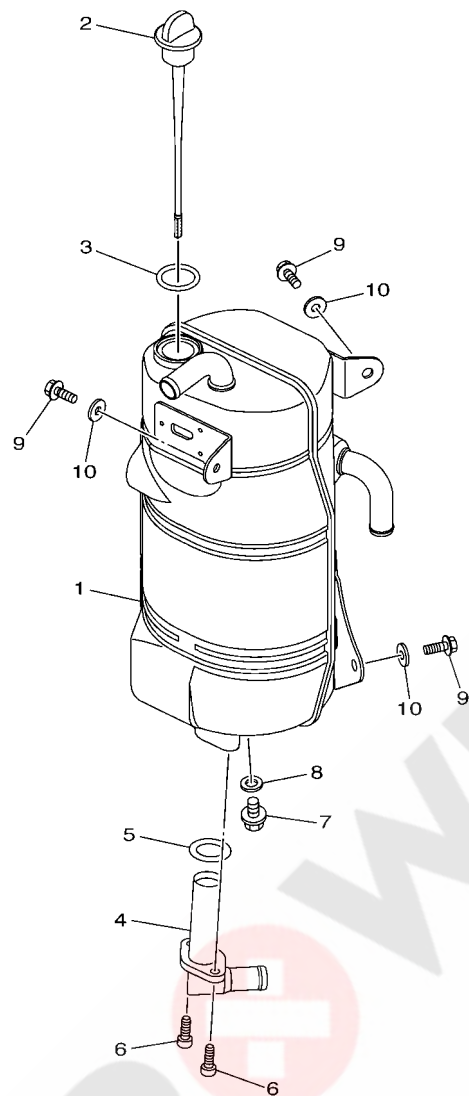

REF. NO.	PART NO.	DESCRIPTION	BASF				REMARKS
1	2HC-21751-01	TANK, OIL	1				
2	2HC-85720-00	OIL LEVEL GAUGE ASSY	1				
3	93210-22006	O-RING	1				
4	8GL-13406-00	OIL PIPE COMP. 2	1				
5	93210-24001	O-RING	1				
6	91312-06016	BOLT, HEXAGON SOCKET HEAD	2				
7	95802-08012	BOLT, FLANGE	1				
8	90430-08204	GASKET	1				
9	95812-06016	BOLT, FLANGE	3				
10	90201-06102	WASHER, PLATE	3				

 2HC1110-R240

FIG. 26 REAR ARM

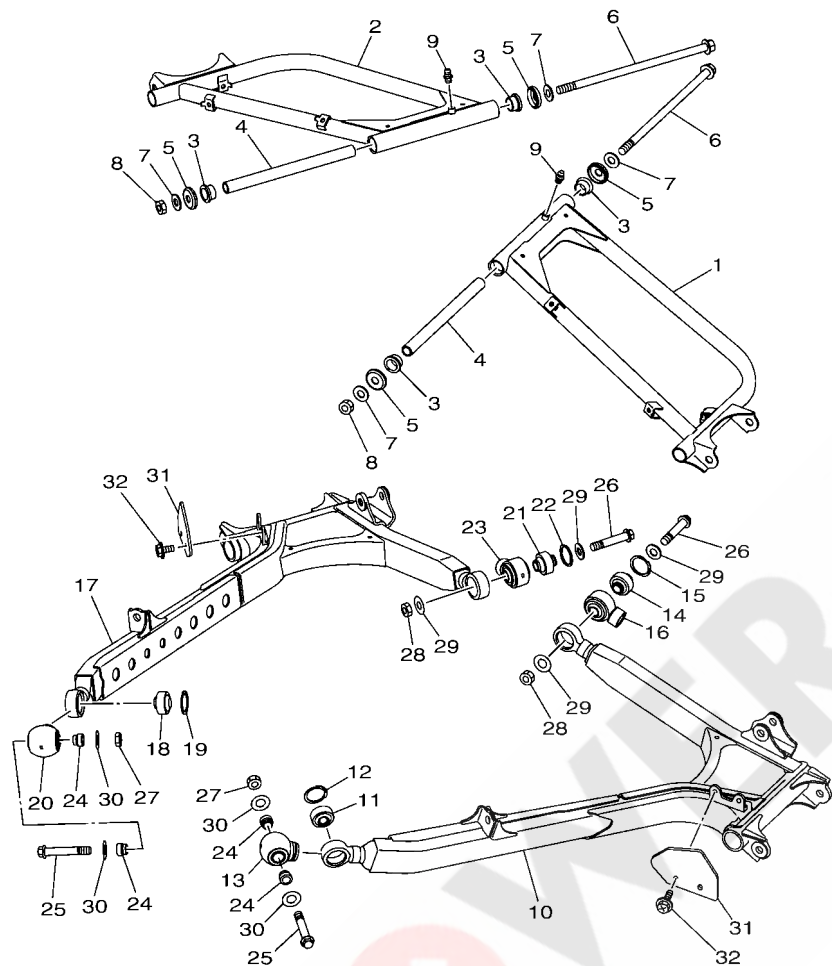

2HCA110-S250

REF. NO.	PART NO.	DESCRIPTION	BASF	REMARKS
1	2HC-F2104-20	RR. UPR. ARM COMP., 1	1	
2	2HC-F2105-20	RR. UPR. ARM COMP. 2	1	
3	90381-18003	BUSH, SOLID	4	
4	90387-12062	COLLAR	2	
5	1XD-23517-00	COVER, THRUST 1	4	
6	90105-12098	BOLT, FLANGE	2	
7	90201-12045	WASHER, PLATE	4	
8	90185-12007	NUT, SELF-LOCKING	2	
9	93700-06004	NIPPLE, GREASE	2	
10	2HC-F2106-40	RR. LWR. ARM COMP., 1	1	
11	2HC-23549-00	BALL JOINT 1	1	
12	99009-35500	CIRCLIP	1	
13	2HC-23527-01	SEAL, DUST 1	1	
14	2HC-23845-00	JOINT, UNIVERSAL 2	1	
15	99009-35500	CIRCLIP	1	
16	2HC-23528-00	SEAL, DUST 2	1	
17	2HC-F2107-40	RR. LWR. ARM COMP., 2	1	
18	2HC-23549-00	BALL JOINT 1	1	
19	99009-35500	CIRCLIP	1	
20	2HC-23527-01	SEAL, DUST 1	1	
21	2HC-23845-00	JOINT, UNIVERSAL 2	1	
22	99009-35500	CIRCLIP	1	
23	2HC-23528-00	SEAL, DUST 2	1	
24	2HC-23754-00	COLLAR 1	4	
25	90105-12095	BOLT, FLANGE	2	
26	90105-12100	BOLT, FLANGE	2	
27	90185-12007	NUT, SELF-LOCKING	2	

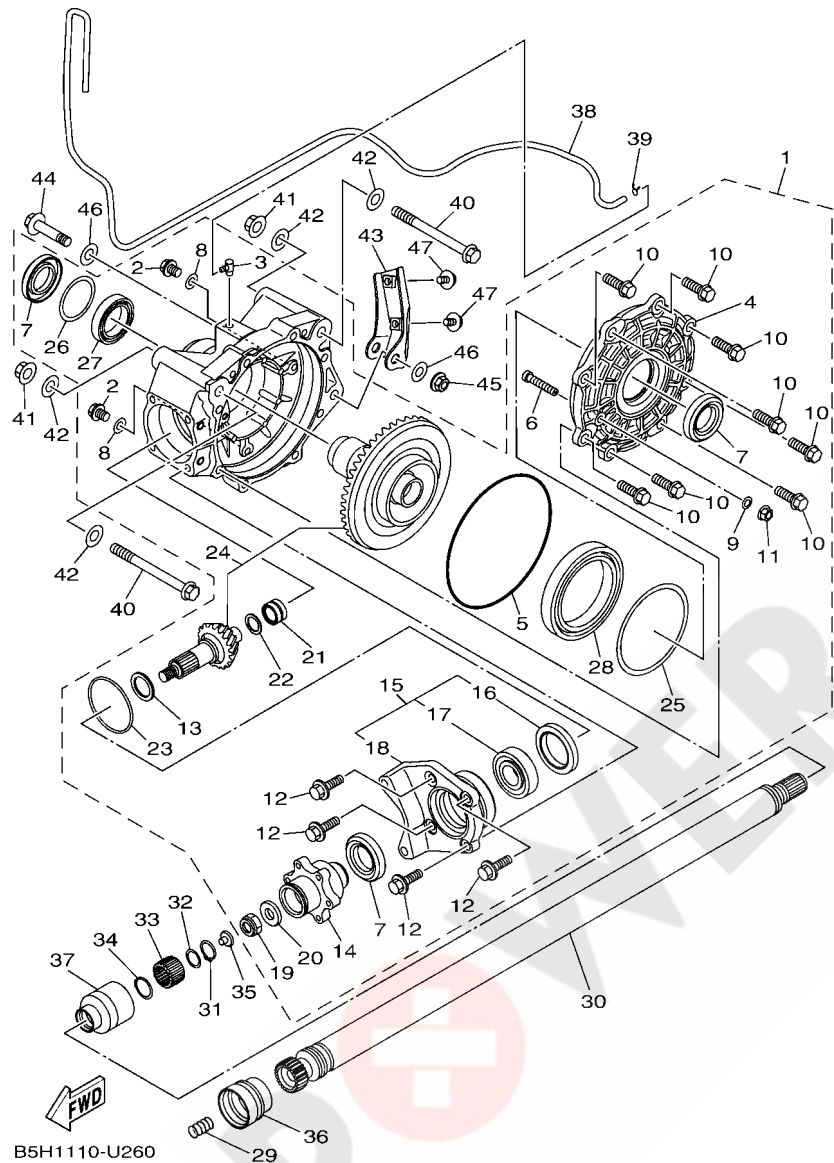
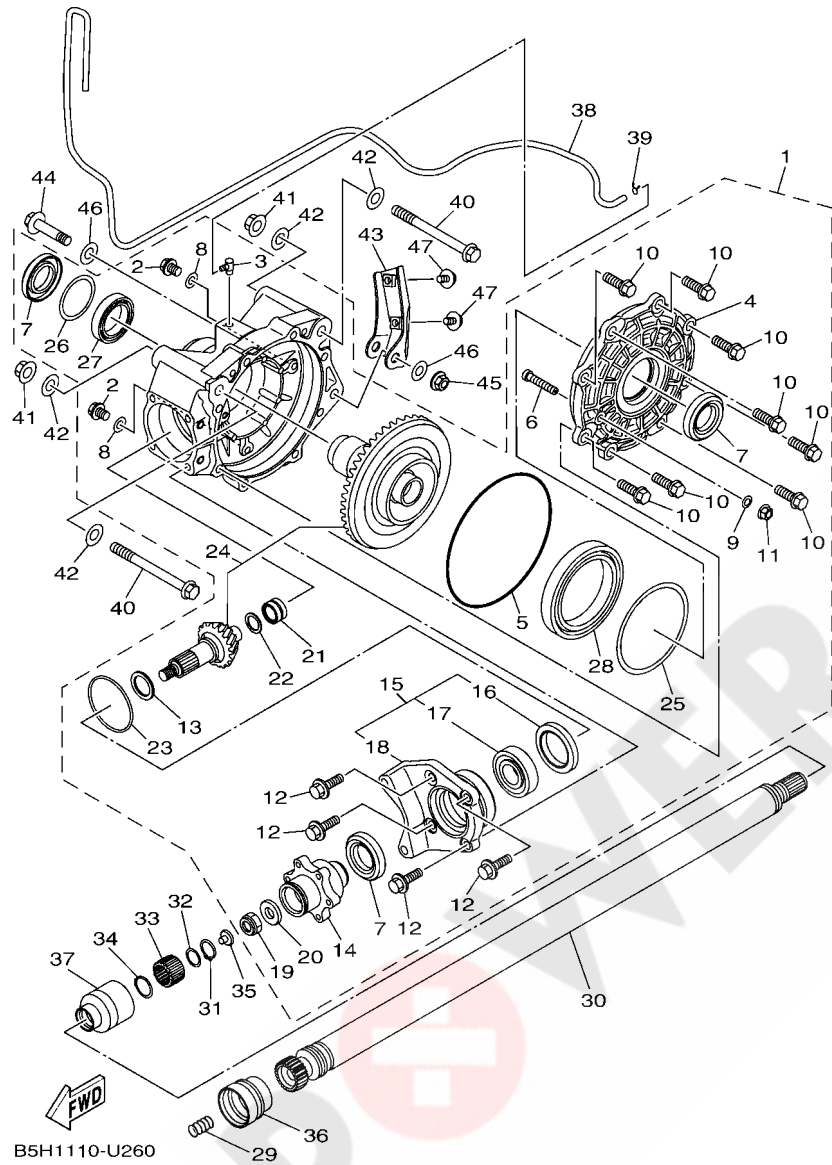

FIG. 27 DRIVE SHAFT

REF. NO.	PART NO.	DESCRIPTION	BASF			REMARKS
1	B5H-G6101-00	REAR AXLE GEAR CASE ASSY	1			
2	1XD-E2228-00	.BOLT	2			
3	1CT-E5371-00	.BREATHER	1			
4	2HC-G6152-00	.HOUSING, BEARING	1			
5	2HC-G613A-00	.O-RING	1			
6	2HC-G6156-00	.STOPPER, RING GEAR	1			
7	1XD-E511B-00	.OIL SEAL	3			
8	1CT-E1195-00	.GASKET	2			
9	1CT-G6819-00	.GASKET	1			
10	2HC-E2157-00	.BOLT	8			
11	1CT-E3275-00	.NUT, ADJUSTING	1			
12	1XD-G2478-00	.BOLT, LOCK PLATE	4			
13	1XD-G7531-00	.WHEEL, SPROCKET 1	1			
14	2HC-G6126-00	.COUPLING	1			
15	B5H-G6331-00	.HOUSING ASSY	1			
16	2HC-G4583-00	.NUT	1			
17	93306-30574	.BEARING	1			
18	B5H-G2134-00	.COVER	1			
19	2HC-G7579-00	.NUT	1			
20	2HC-G5677-00	.WASHER	1			
21	B5H-E1428-00	.BEARING 1	1			
22	B5H-F2149-00	.WASHER	1			
23	1XD-E1614-00	.OIL RING, PISTON	1			
24	B5H-G61A0-00	.RING GEAR SET	1			
25	2HC-G5567-00	.SHIM	1			
26	1XD-G5577-00	.SHIM	1			
27	1XD-E142B-00	.BEARING 4	1			

FIG. 27 DRIVE SHAFT



B5H1110-U260

REF. NO.	PART NO.	DESCRIPTION	BASF				REMARKS
28	B5H-E1429-00	.BEARING 2	1				
29	90501-20361	SPRING, COMPRESSION	1				
30	B5H-46172-10	SHAFT, DRIVE	1				
31	99009-22400	CIRCLIP	1				
32	90201-23016	WASHER, PLATE	1				
33	2HC-46126-00	COUPLING	1				
34	93410-26067	CIRCLIP	1				
35	5KM-46559-00	DAMPER	1				
36	2HC-46137-01	SEAL 2	1				
37	B5H-46136-00	SEAL 1	1				
38	90445-074F6	HOSE (L1300)	1				
39	90467-07029	CLIP	1				
40	95812-12130	BOLT, FLANGE	2				
41	90185-12002	NUT, SELF-LOCKING	2				
42	92902-12200	WASHER	4				
43	2HC-F1981-02	BRKT., RR. AXLE	1				
44	90105-12082	BOLT, FLANGE	1				
45	90185-12002	NUT, SELF-LOCKING	1				
46	92902-12200	WASHER	2				
47	95812-10016	BOLT, FLANGE	2				

FIG. 28 FRONT DIFFERENTIAL

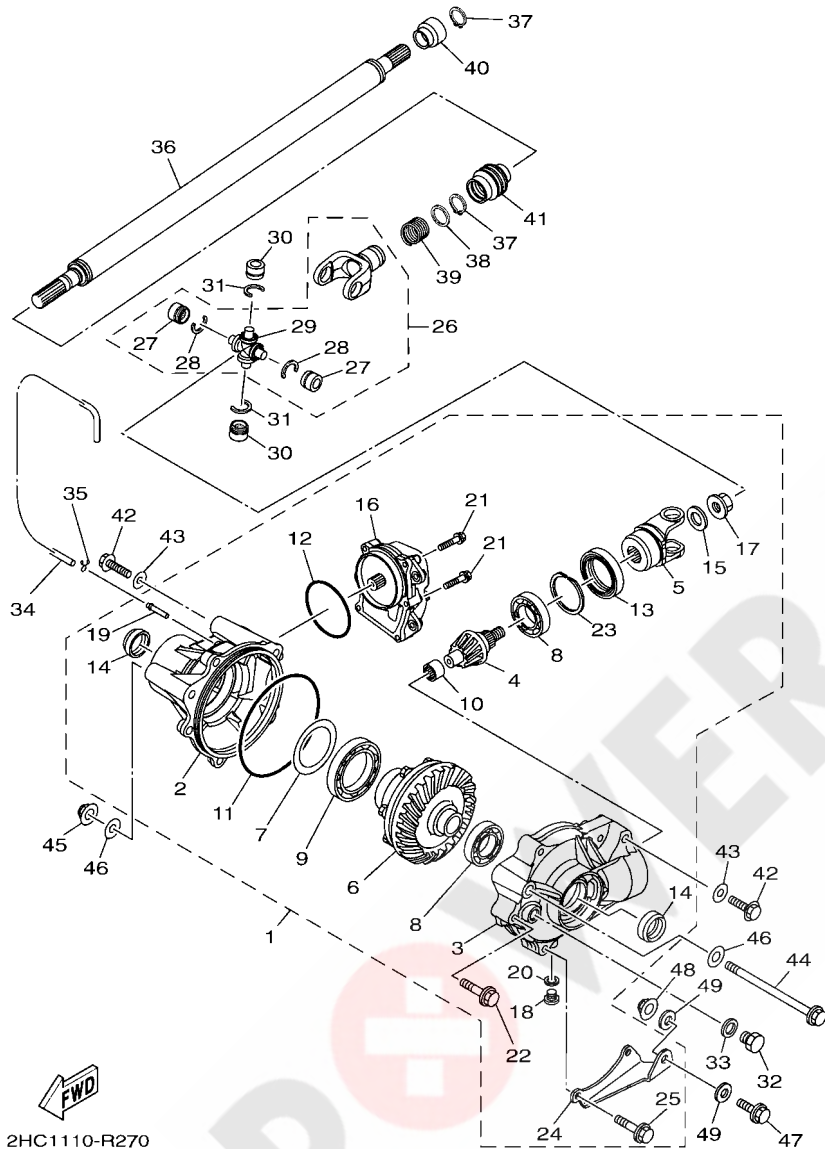

2HC1110-R270

REF. NO.	PART NO.	DESCRIPTION	BASF			REMARKS
1	2HC-46160-11	FRONT AXLE GEAR CASE COMP.	1			
2	1XD-46162-00	.HOUSING, BEARING 2	1			
3	2HC-46161-00	.HOUSING, SHAFT DRIVE 2	1			
4	2HC-46141-10	.PINION, DRIVE 2	1			
5	4S1-46146-01	.YOKE, JOINT 2	1			
6	2HC-46470-10	.LIMITED SLIP DIFF. ASSY	1			
7	3B4-46117-00	.SHIM, RING GEAR (0.1T)	1			UR
	3B4-46117-10	.SHIM, RING GEAR (0.2T)	1			UR
	3B4-46117-20	.SHIM, RING GEAR (0.3T)	1			UR
	3B4-46117-30	.SHIM, RING GEAR (0.4T)	1			UR
8	93306-00613	.BEARING	2			
9	3B4-46164-00	.BEARING 1	1			
10	3B4-46166-00	.BEARING 3	1			
11	3B4-46134-00	.O-RING 1	1			
12	3B4-46135-00	.O-RING 2	1			
13	93105-46001	.OIL SEAL	1			
14	3B4-46163-00	.SEAL, OIL 1	2			
15	90201-14021	.WASHER, PLATE	1			
16	1HP-4616A-00	.SERVO MOTOR COMP	1			
17	4WV-46145-10	.NUT 1	1			
18	90340-10001	.PLUG, STRAIGHT SCREW	1			
19	5GH-46293-00	.TUBE	1			
20	90430-10003	.GASKET	1			
21	95812-06014	.BOLT, FLANGE	3			
22	95812-08040	.BOLT, FLANGE	3			
23	3B4-46142-00	.RING,HOLE SNAP 1	1			
24	2HC-46114-00	.PLATE, COVER	1			

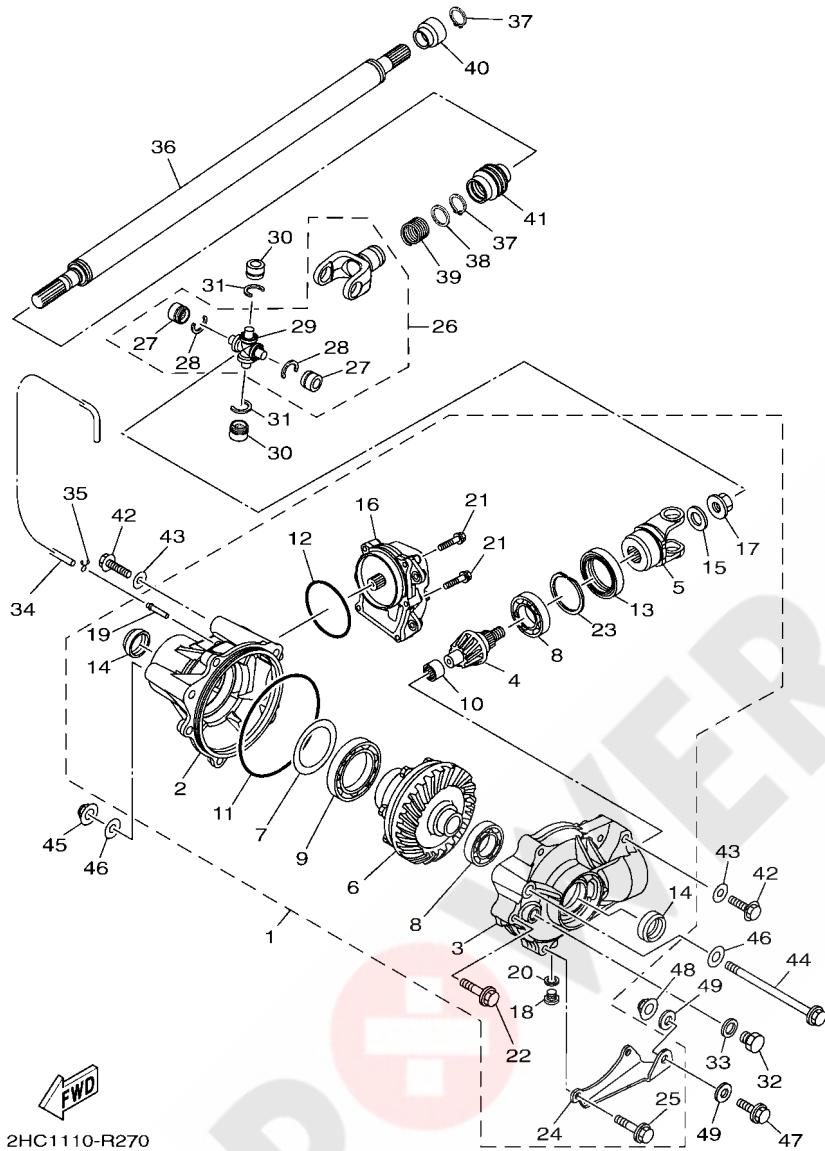

2HC1110-R270

FIG. 28 FRONT DIFFERENTIAL

REF. NO.	PART NO.	DESCRIPTION	BASF			REMARKS
25	2HC-12228-00	.BOLT	2			
26	2HC-46107-00	CROSS JOINT COMP. 2	1			
27	93399-99948	.BEARING	2			
28	93440-20088	.CIRCLIP	2			
29	5GT-46187-00	.SPIDER	1			
30	93399-99948	BEARING	2			
31	93440-20088	CIRCLIP	2			
32	90340-14029	PLUG, STRAIGHT SCREW	1			
33	214-11198-01	GASKET	1			
34	90445-07047	HOSE (L1500)	1			
35	90467-07029	CLIP	1			
36	2HC-G6109-03	DRIVE SHAFT COMP.	1			
37	99009-19400	CIRCLIP	2			
38	90201-20266	WASHER, PLATE (T=1.0)	1			
39	90501-235L9	SPRING, COMPRESSION	1			
40	5GT-46137-00	SEAL 2	1			
41	5GT-46136-00	SEAL 1	1			
42	90105-10255	BOLT, FLANGE	2			
43	90201-10035	WASHER, PLATE	2			
44	90105-12066	BOLT, FLANGE	1			
45	90185-12002	NUT, SELF-LOCKING	1			
46	92902-12200	WASHER	2			
47	90101-10038	BOLT	1			
48	90185-10011	NUT, SELF-LOCKING	1			
49	90201-10034	WASHER, PLATE	2			

FIG. 29 REAR SUSPENSION

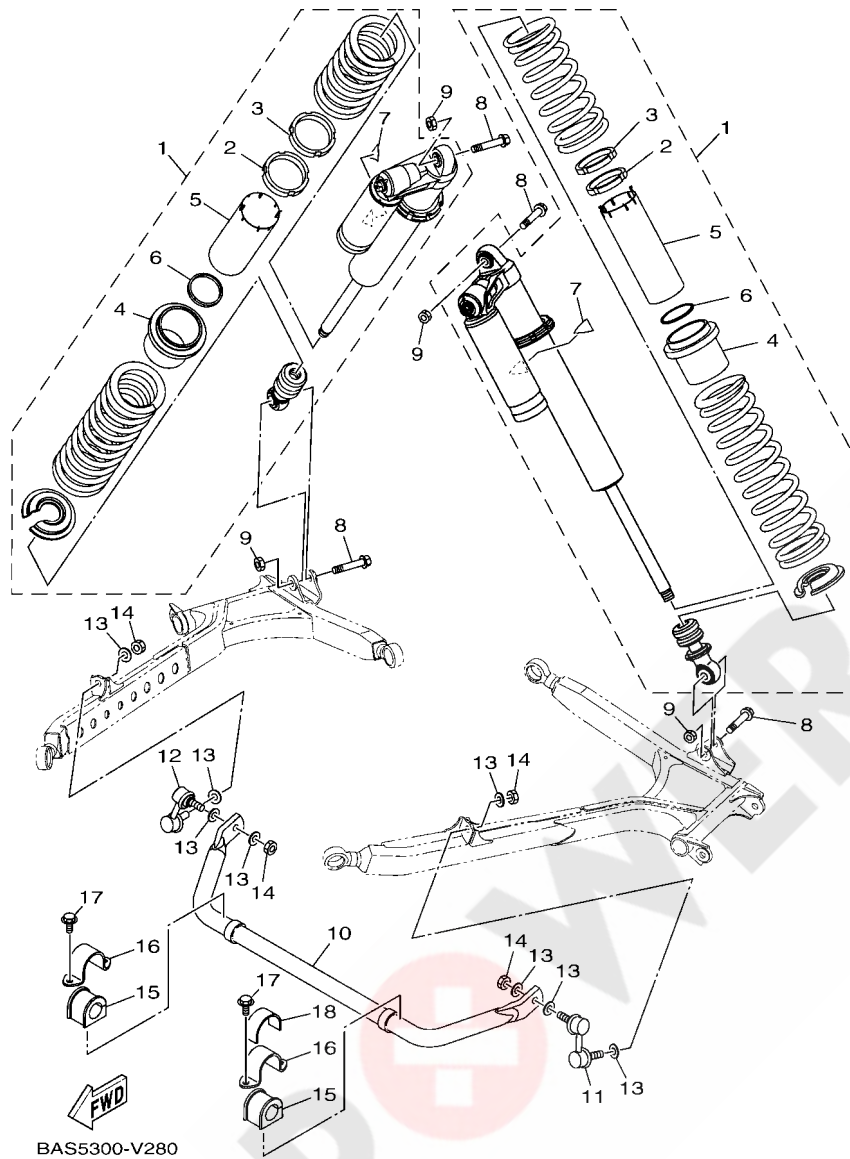

REF. NO.	PART NO.	DESCRIPTION	BASF				REMARKS
1	B5H-F220H-20	RR SHOCK ABSORBER COMP. 2	2				
2	2HC-F2973-00	.RING, HOLD	1				
3	2HC-F2981-00	.RING, HOLD 2	1				
4	2HC-F388D-00	.SLIDER, 1	1				
5	2HC-F2922-00	.SLEEVE	1				
6	2HC-F4629-00	.RING	1				
7	1HP-F2259-21	.LABEL, WARNING	1				
8	90105-12051	BOLT, FLANGE	4				
9	90185-12007	NUT, SELF-LOCKING	4				
10	2HC-G7491-20	BAR, STABILIZER	1				
11	BAS-F385L-03	JOINT, STABILIZER 1	1				
12	BAS-F385M-04	JOINT, STABILIZER 2	1				
13	90201-12045	WASHER, PLATE	8				
14	90185-12007	NUT, SELF-LOCKING	4				
15	2HC-F386G-01	BUSH, STABILIZER FRONT	2				
16	2HC-F386H-00	COVER, STABILIZER FRONT	2				
17	95812-10020	BOLT, FLANGE	4				
18	2HC-23421-00	PLATE, DAMPER 1	1				

FIG. 30 FRONT SUSPENSION & WHEEL

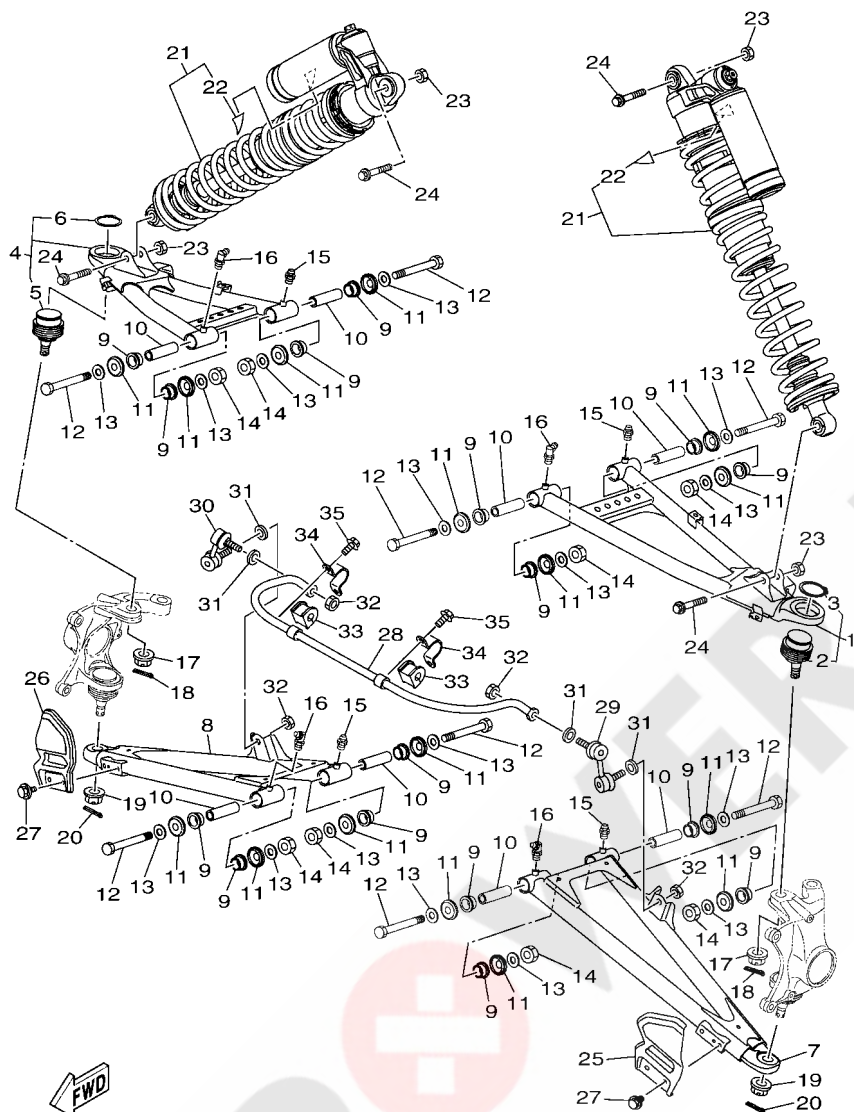

B5H3300-U290

REF. NO.	PART NO.	DESCRIPTION	BAS			REMARKS
1	2HC-F3505-20	FRONT UPPER ARM SUB ASSY LH	1			
2	2HC-23579-00	.BALL JOINT 2	1			
3	93410-42096	.CIRCLIP	1			
4	2HC-F3506-20	FRONT UPPER ARM SUB ASSY RH	1			
5	2HC-23579-00	.BALL JOINT 2	1			
6	93410-42096	.CIRCLIP	1			
7	2HC-F3507-20	FRONT LOWER ARM SUB-ASSY (L.H)	1			
8	2HC-F3508-20	FRONT LOWER ARM SUB-ASSY (R.H)	1			
9	90381-18003	BUSH, SOLID	16			
10	90387-12063	COLLAR	8			
11	1XD-23517-00	COVER, THRUST 1	16			
12	90101-12050	BOLT	8			
13	90201-12045	WASHER, PLATE	16			
14	90185-12007	NUT, SELF-LOCKING	8			
15	93700-06004	NIPPLE, GREASE	4			
16	93700-06009	NIPPLE, GREASE	4			
17	90171-14005	NUT, CASTLE	2			
18	91402-30025	PIN, COTTER	2			
19	90171-14005	NUT, CASTLE	2			
20	91402-30025	PIN, COTTER	2			
21	BAS-F350B-20	FR. SHOCK ABSORBER ASSY. .2	2			
22	1HP-F2259-21	.LABEL, WARNING	1			
23	90185-10012	NUT, SELF-LOCKING	4			
24	90105-10283	BOLT, FLANGE	4			
25	2HC-F3123-00	COVER, UNDER 1	1			
26	2HC-F3133-00	COVER, UNDER 2	1			
27	90119-06212	BOLT, WITH WASHER	4			

FIG. 30 FRONT SUSPENSION & WHEEL

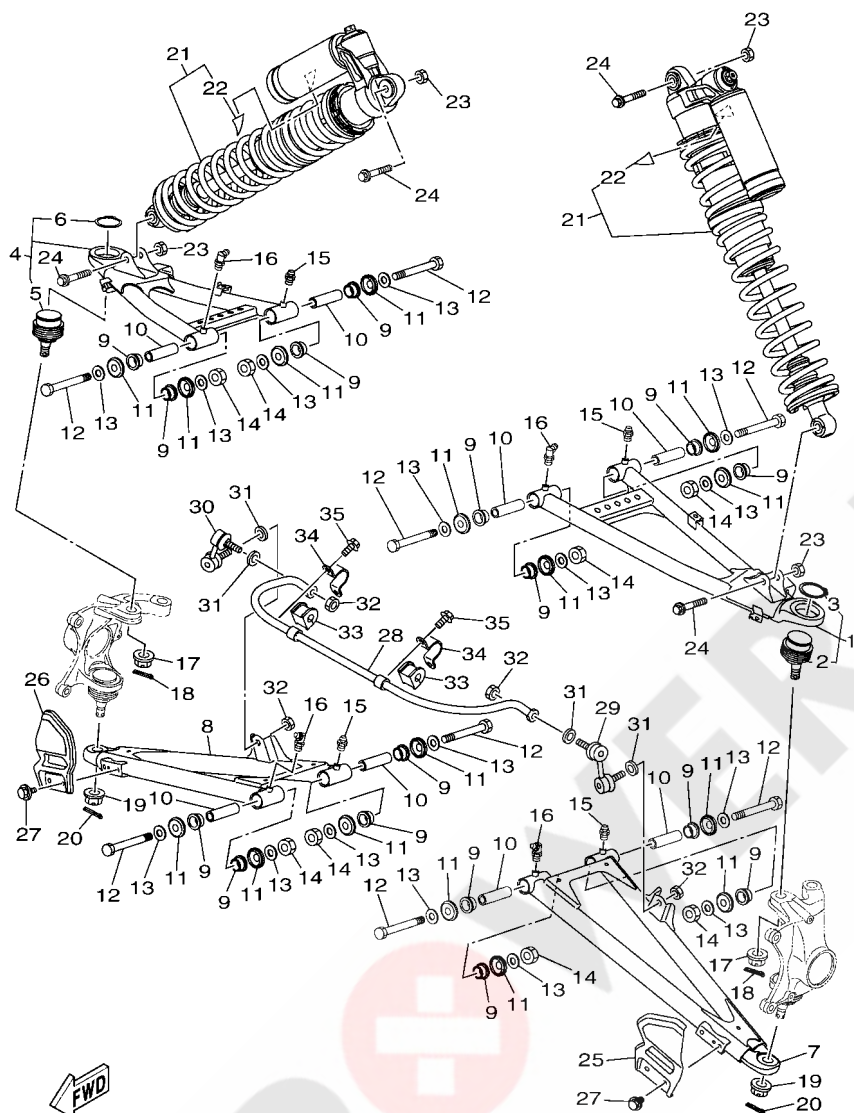

B5H3300-U290

REF. NO.	PART NO.	DESCRIPTION	BASF	REMARKS
28	8GN-2386E-00	BAR, STABILIZER FRONT	1	(14MM)
29	16B-2385L-10	JOINT, STABILIZER 1	1	
30	16B-2385M-10	JOINT, STABILIZER 2	1	
31	90201-10035	WASHER, PLATE	4	
32	90185-10012	NUT, SELF-LOCKING	4	
33	2HC-F3583-00	BUSH	2	
34	2HC-F386B-00	BRKT., STABILIZER FR.	2	
35	95812-08014	BOLT, FLANGE	4	

FIG. 32 STEERING 2

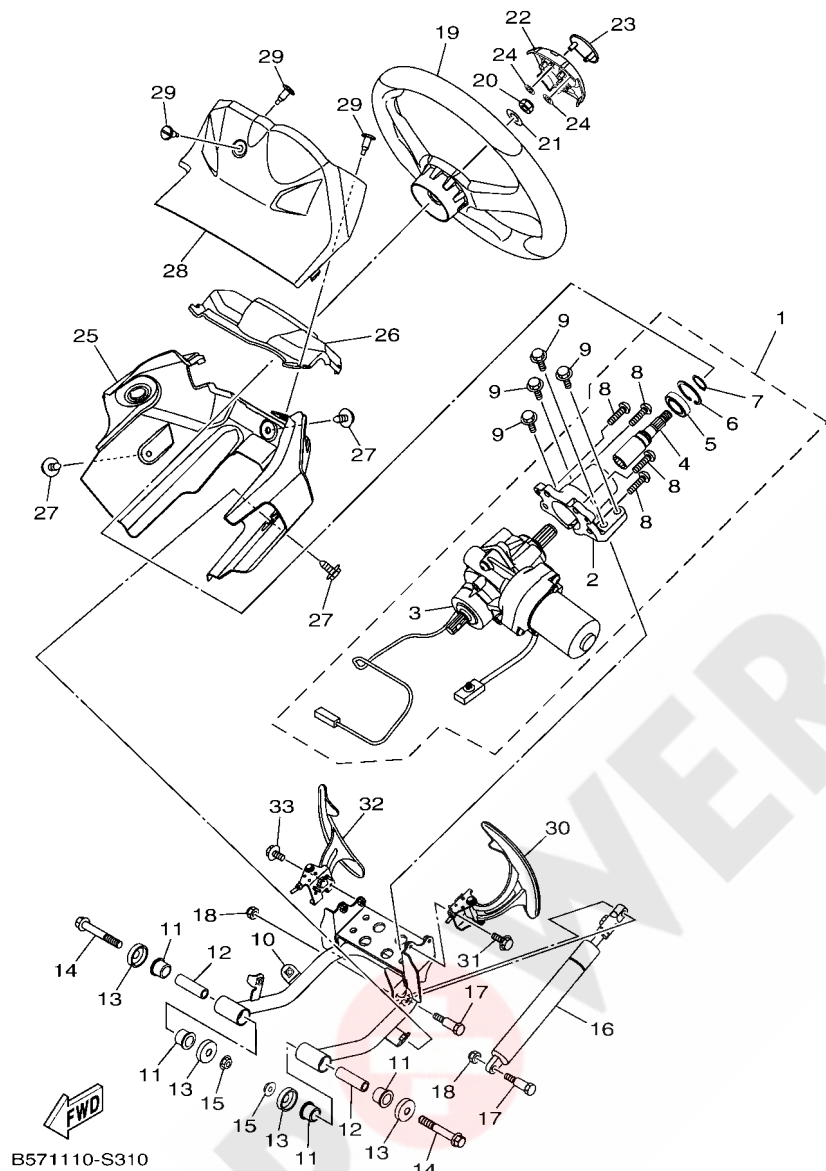

REF. NO.	PART NO.	DESCRIPTION	BASF				REMARKS
1	2HC-23810-03	STEERING COLUMN ASSY	1				
2	2HC-2254G-00	.SUPT., STRG. HSG.	1				
3	2HC-238B0-03	.POWER STRG. ACTUATOR ASSY	1				
4	2HC-23849-00	.SHAFT 1	1				
5	93306-97201	.BEARING	1				
6	99009-40500	.CIRCLIP	1				
7	99009-22400	.CIRCLIP	1				
8	92012-08030	.BOLT, BUTTON HEAD	4				
9	95812-08025	BOLT, FLANGE	4				
10	B57-F3870-00	STEERING GATE COMP.	1				
11	90381-15088	BUSH, SOLID	4				
12	90387-10111	COLLAR	2				
13	1UY-23517-01	COVER, THRUST 1	4				
14	90105-10267	BOLT, FLANGE	2				
15	95602-10200	NUT, S/L FLANGE	2				
16	2HC-F3855-00	SPRING, DAMPER	1				
17	90109-06255	BOLT	2				
18	95702-06300	NUT, NYLON	2				
19	2HC-F3838-02	WHEEL, STEERING	1				
20	90185-12007	NUT, SELF-LOCKING	1				
21	92902-12200	WASHER	1				
22	2HC-F3818-00	COVER, STEERING	1				
23	1XD-F175B-01	TUNING FORK MARK	1				
24	90183-06071	NUT, SPRING	2				
25	B57-F387G-00	COVER, ADJUST	1				
26	B57-F2865-00	COVER, FRONT	1				
27	90119-06226	BOLT, WITH WASHER	3				

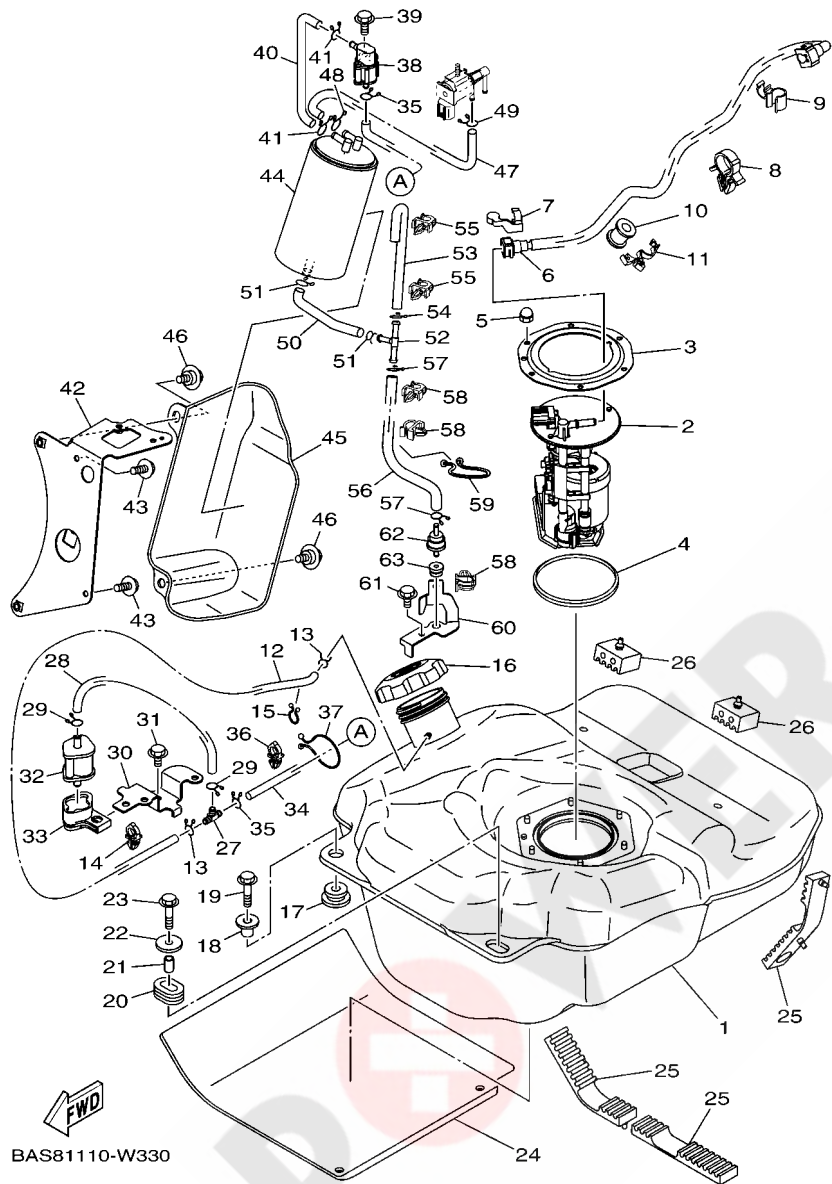

BAS81110-W330

FIG. 33 FUEL TANK

REF. NO.	PART NO.	DESCRIPTION	BASF				REMARKS
1	2HC-F4110-00	FUEL TANK COMP.	1				
2	B16-13907-03	FUEL PUMP COMP.	1				
3	3B4-24491-00	BRACKET, FUEL PUMP	1				
4	1S3-24486-00	O-RING	1				
5	95302-06800	NUT, CROWN	6				
6	2HC-13971-02	PIPE, FUEL 1	1				
7	90464-14004	CLAMP	1				
8	90464-15157	CLAMP	1				
9	90464-15007	CLAMP	1				
10	90480-20543	GROMMET	1				
11	90464-20010	CLAMP	1				
12	B5H-F41B5-00	TUBE 2	1				
13	90467-09006	CLIP	2				
14	90464-10833	CLAMP	1				
15	90464-12M48	CLAMP	1				
16	2P5-24610-00	CAP ASSY	1				
17	90480-18016	GROMMET	1				
18	90387-075H4	COLLAR	1				
19	95802-06030	BOLT, FLANGE	1				
20	90480-01400	GROMMET	1				
21	90387-061V1	COLLAR	1				
22	90201-065G8	WASHER, PLATE	1				
23	95802-06030	BOLT, FLANGE	1				
24	2HC-F414H-01	DAMPER, PLATE 1	1				
25	2HC-F4181-00	DAMPER, LOCATING 1	3				
26	2MB-F4182-00	DAMPER, LOCATING 2	2				
27	90413-06031	WAY 3	1				

FIG. 33 FUEL TANK

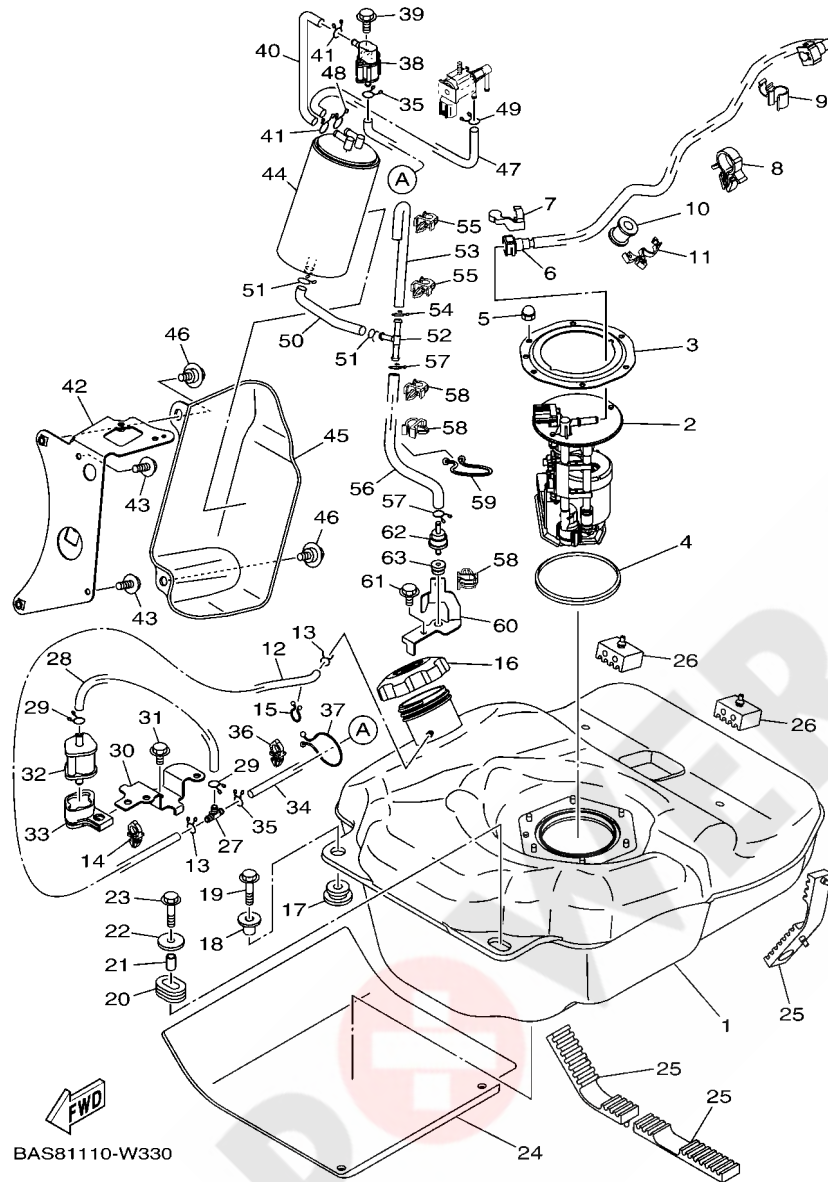

BAS81110-W330

REF. NO.	PART NO.	DESCRIPTION	BASF				REMARKS
28	90445-09028	HOSE	1				
29	90467-09006	CLIP	2				
30	B5H-F8468-00	BRKT. 7	1				
31	95802-06012	BOLT, FLANGE	1				
32	3B4-24380-11	PIPE JOINT ASSY	1				
33	3B4-24398-00	BAND 1	1				
34	90445-09837	HOSE (L1220)	1				
35	90467-09006	CLIP	2				
36	90464-10833	CLAMP	1				
37	90464-37257	CLAMP	1				
38	28P-24380-00	PIPE JOINT ASSY	1				
39	95802-06014	BOLT, FLANGE	1				
40	B5H-F247A-00	HOSE 1	1				
41	90467-09006	CLIP	2				
42	B5H-F4190-02	CANISTER HOLDER ASSY	1				
43	95802-06012	BOLT, FLANGE	2				
44	7CC-F4170-02	CANISTER ASSY	1				
45	B5H-F419E-00	COVER, CANISTER	1				
46	90109-06202	BOLT	2				
47	B5H-F247C-00	HOSE 3	1				
48	90467-09006	CLIP	1				
49	90467-10041	CLIP	1				
50	90445-11052	HOSE (L170)	1				
51	90467-10041	CLIP	2				
52	90413-08012	WAY 3	1				
53	B5H-F247D-00	HOSE 4	1				
54	90467-10041	CLIP	1				

FIG. 34 SEAT

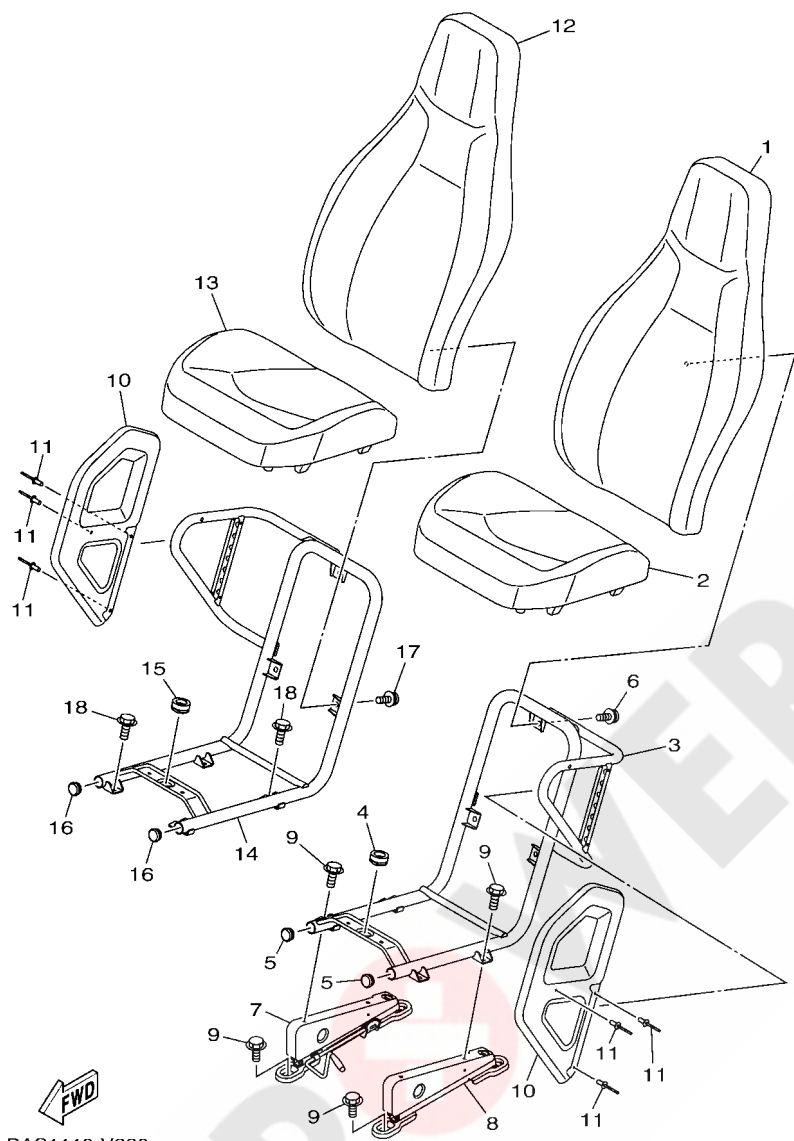

BAS1110-V330

REF. NO.	PART NO.	DESCRIPTION	BASF			REMARKS
1	BAS-F4790-60	SEAT BACK ASSY	1			
2	BAS-F4700-60	SEAT ASSY	1			
3	2HC-F473C-00	FRAME, SEAT 1	1			
4	1XD-F4742-00	GROMMET	1			
5	2HC-F2417-00	PLUG	2			
6	2PG-F4739-00	BOLT, SEAT FITTING	3			
7	BAS-F7270-00	ADJUSTER ASSY	1			
8	BAS-F7260-00	ADJUSTER ASSY	1			
9	95812-08012	BOLT, FLANGE	8			
10	2HC-F475X-01	COVER,2	2			
11	90267-489U9	RIVET, BLIND	6			
12	BAS-F4790-60	SEAT BACK ASSY	1			
13	BAS-F4700-60	SEAT ASSY	1			
14	2HC-F473D-00	FRAME, SEAT 2	1			
15	1XD-F4742-00	GROMMET	1			
16	2HC-F2417-00	PLUG	2			
17	2PG-F4739-00	BOLT, SEAT FITTING	3			
18	95812-08012	BOLT, FLANGE	4			

FIG. 35 SEAT 2

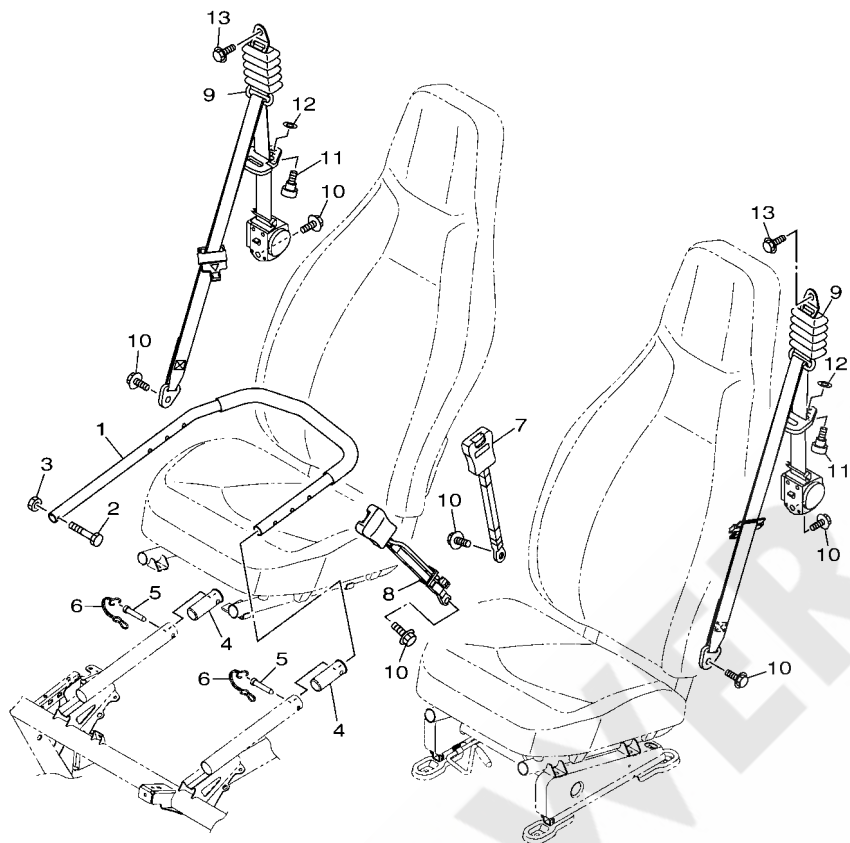

FWD
BAS8110-W350

REF. NO.	PART NO.	DESCRIPTION	BASF				REMARKS
1	2HC-F470J-00	ASSIST GRIP ASSY., 1	1				
2	97022-06040	BOLT, HEXAGON	1				
3	95612-06100	NUT, U	1				
4	1XD-F467K-00	BUSH, CAP	2				
5	1XD-F5926-00	BOLT	2				
6	1XD-F311F-00	SNAP, PIN	2				
7	BHF-F470R-00	FR. BELT RECEIVER ASSY	1				
8	BHF-F470R-10	FR. BELT RECEIVER ASSY	1				
9	BHF-F470L-00	FR. SEAT BELT ASSY 1	2				
10	95812-12020	BOLT, FLANGE	6				
11	16B-F3394-01	BOLT, SPECIAL	2				
12	90201-11801	WASHER, PLATE	2				
13	90111-12002	BOLT, HEX. SOCKET BUTTON	2				

FIG. 36 FRONT WHEEL

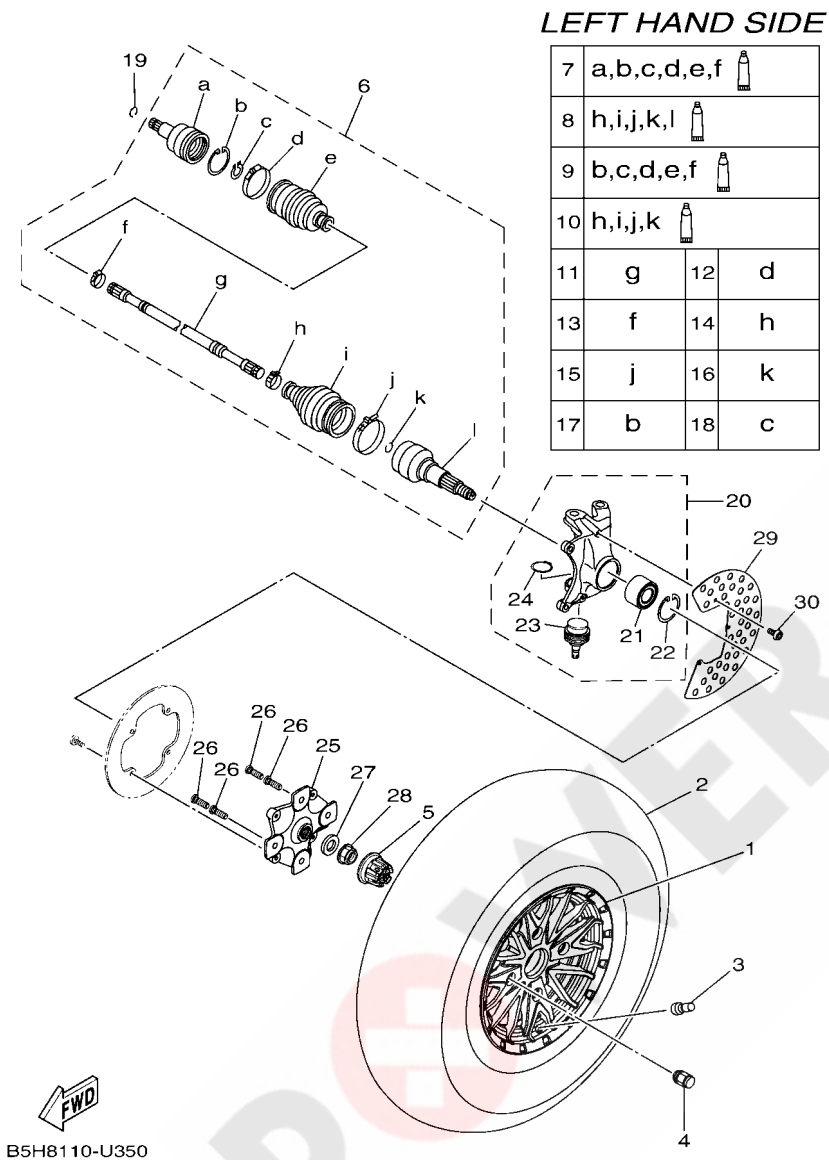

REF. NO.	PART NO.	DESCRIPTION	BASF	REMARKS
1	B5H-F516D-01	WHEEL, CAST 2	1	
2	94109-14818	TIRE (29X9.00R14 M917 8PR TL)	1	MAXXIS
3	93900-00813	VALVE, RIM (TR412)	1	MAXXIS
4	90176-12800	NUT, CROWN	4	
5	2HC-F512A-00	CAP, WHEEL	1	
6	2HC-2518F-00	DRIVE SHAFT ASSY	1	
7	2HC-2510J-00	.DOUBLE OFF SET JOINT	1	
8	2HC-2510F-00	.BALL JOINT SET	1	
9	2HC-2510H-00	.BOOT SET(DOUBLE OFFSET JOINT)	1	
10	2HC-2510G-00	.BOOT SET (BALL JOINT)	1	
11	2HC-2518E-00	.SHAFT	1	
12	2HC-2511H-00	.BOOT BAND(DOUBLE OFFSET JOINT)	1	
13	2HC-2511G-00	.BOOT BAND(DOUBLE OFFSET JOINT)	1	
14	2HC-2510U-00	.BOOT BAND (BALL JOINT)	1	
15	2HC-2512G-00	.BOOT BAND (BALL JOINT)	1	
16	2HC-2512H-00	.CIRCLIP	1	
17	3B4-25182-00	.CIRCLIP	1	
18	3B4-2512J-00	.SNAP RING	1	
19	93450-22119	CIRCLIP	1	
20	B5H-F3501-00	STEERING KNUCKLE ASSY (LEFT)	1	
21	93305-00604	.BEARING	1	
22	99009-62500	.CIRCLIP	1	
23	2HC-23579-00	.BALL JOINT 2	1	
24	93410-42096	.CIRCLIP	1	
25	B5H-F5111-00	HUB, FRONT	1	
26	90114-12005	BOLT, SERRATION	4	
27	90201-25023	WASHER, PLATE	1	

FIG. 37 FRONT WHEEL 2

RIGHT HAND SIDE

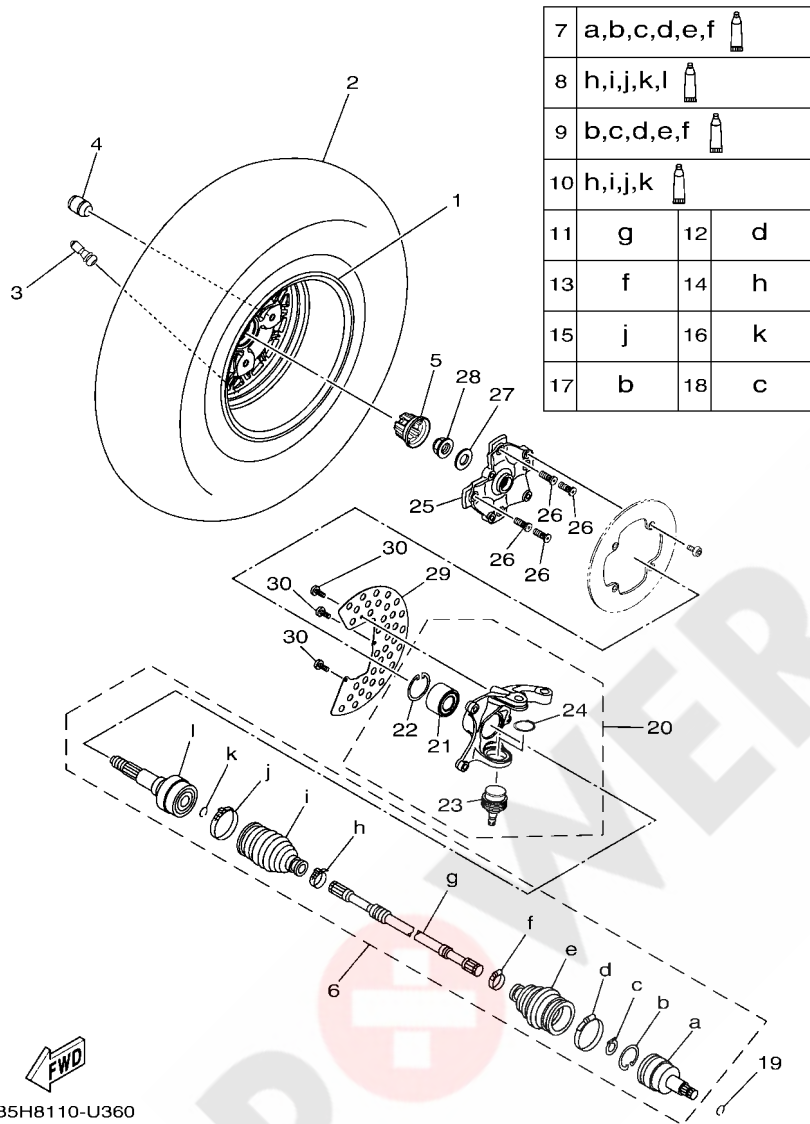

7	a,b,c,d,e,f		
8	h,i,j,k,l		
9	b,c,d,e,f		
10	h,i,j,k		
11	g	12	d
13	f	14	h
15	j	16	k
17	b	18	c

REF. NO.	PART NO.	DESCRIPTION	BASF	REMARKS
1	B5H-F516D-01	WHEEL, CAST 2	1	
2	94109-14818	TIRE (29X9.00R14 M917 8PR TL)	1	MAXXIS
3	93900-00813	VALVE, RIM (TR412)	1	MAXXIS
4	90176-12800	NUT, CROWN	4	
5	2HC-F512A-00	CAP, WHEEL	1	
6	2HC-2518F-00	DRIVE SHAFT ASSY	1	
7	2HC-2510J-00	.DOUBLE OFF SET JOINT	1	
8	2HC-2510F-00	.BALL JOINT SET	1	
9	2HC-2510H-00	.BOOT SET(DOUBLE OFFSET JOINT)	1	
10	2HC-2510G-00	.BOOT SET (BALL JOINT)	1	
11	2HC-2518E-00	.SHAFT	1	
12	2HC-2511H-00	.BOOT BAND(DOUBLE OFFSET JOINT)	1	
13	2HC-2511G-00	.BOOT BAND(DOUBLE OFFSET JOINT)	1	
14	2HC-2510U-00	.BOOT BAND (BALL JOINT)	1	
15	2HC-2512G-00	.BOOT BAND (BALL JOINT)	1	
16	2HC-2512H-00	.CIRCLIP	1	
17	3B4-25182-00	.CIRCLIP	1	
18	3B4-2512J-00	.SNAP RING	1	
19	93450-22119	CIRCLIP	1	
20	B5H-F3502-00	STEERING KNUCKLE ASSY (RIGHT)	1	
21	93305-00604	.BEARING	1	
22	99009-62500	.CIRCLIP	1	
23	2HC-23579-00	.BALL JOINT 2	1	
24	93410-42096	.CIRCLIP	1	
25	B5H-F5111-00	HUB, FRONT	1	
26	90114-12005	BOLT, SERRATION	4	
27	90201-25023	WASHER, PLATE	1	

B5H8110-U360

FIG. 38 FRONT BRAKE CALIPER

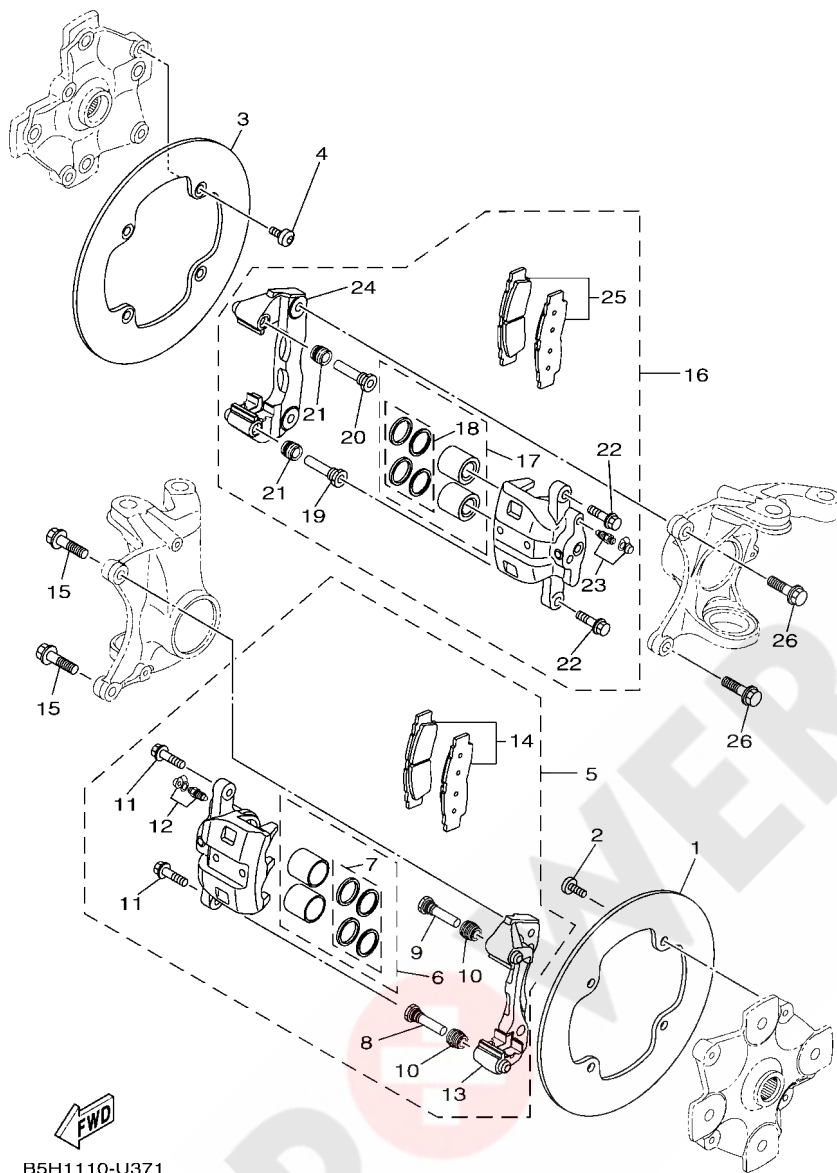

B5H1110-U371

REF. NO.	PART NO.	DESCRIPTION	BASF	REMARKS
1	B5H-F582T-00	DISC, BRAKE (LEFT)	1	
2	90109-08253	BOLT	4	
3	B5H-F582T-00	DISC, BRAKE (LEFT)	1	
4	90109-08253	BOLT	4	
5	B5H-2580T-00	CALIPER ASSY (LEFT)	1	
6	B5H-25802-00	.PISTON ASSY, CALIPER	1	
7	B5H-25803-00	..CALIPER SEAL KIT	1	
8	2HC-25926-00	.BOLT	1	
9	2HC-25926-10	.BOLT	1	
10	2HC-25917-00	.BOOT, CALIPER	2	
11	2HC-25833-00	.BOLT, FITTING	2	
12	1UY-W0048-50	.BLEED SCREW KIT	1	
13	2HC-25819-00	.BRACKET, CALIPER	1	WITH SUPPORT PAD
14	B5H-25805-00	.BRAKE PAD KIT	1	
15	90105-10405	BOLT, FLANGE	2	
16	B5H-2580U-00	CALIPER ASSY (RIGHT)	1	
17	B5H-25802-00	.PISTON ASSY, CALIPER	1	
18	B5H-25803-00	..CALIPER SEAL KIT	1	
19	2HC-25926-00	.BOLT	1	
20	2HC-25926-10	.BOLT	1	
21	2HC-25917-00	.BOOT, CALIPER	2	
22	2HC-25833-00	.BOLT, FITTING	2	
23	1UY-W0048-50	.BLEED SCREW KIT	1	
24	2HC-25819-00	.BRACKET, CALIPER	1	WITH SUPPORT PAD
25	B5H-25805-00	.BRAKE PAD KIT	1	
26	90105-10405	BOLT, FLANGE	2	

FIG. 39 REAR WHEEL

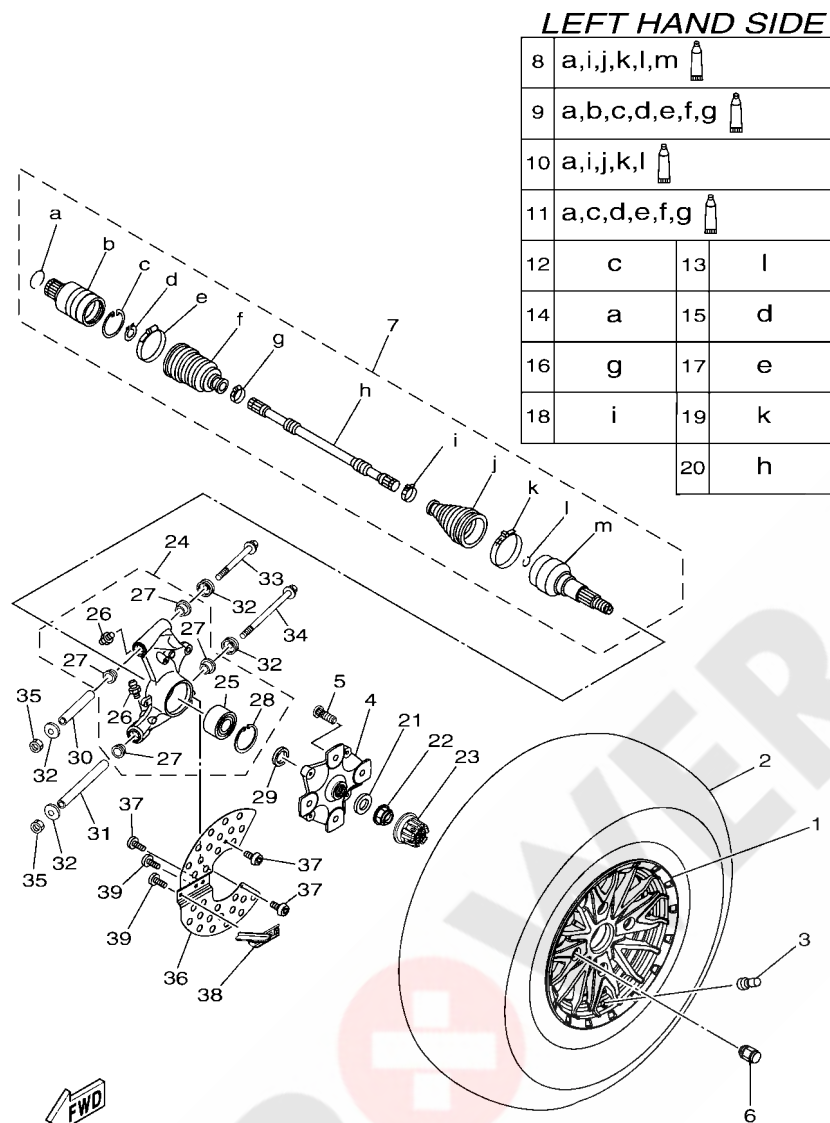

B5H8110-U380

REF. NO.	PART NO.	DESCRIPTION	BASF				REMARKS
1	B5H-F533P-01	WHEEL, CAST 2	1				
2	94111-14812	TIRE (29X11.00R14 M918 8PR TL)	1				MAXXIS
3	93900-00813	VALVE, RIM (TR412)	1				MAXXIS
4	B5H-F5111-00	HUB, FRONT	1				
5	90114-12005	BOLT, SERRATION	4				
6	90176-12800	NUT, CROWN	4				
7	2HC-2531H-12	REAR DRIVE SHAFT ASSY	1				
8	2HC-2530T-12	.BALL JOINT SET	1				
9	BG4-2530V-00	.DOUBLE OFF SET JOINT	1				
10	2HC-2530X-12	.BOOT SET (BALL JOINT)	1				
11	2HC-2530Y-00	.BOOT SET(DOUBLE OFFSET JOINT)	1				
12	2HC-2536E-00	.CLIP, SPRING	1				
13	16B-25185-00	.RING 1	1				
14	16B-2536E-00	.CLIP, SPRING	1				
15	2HC-2512J-00	.SNAP RING	1				
16	2HC-25719-00	.BAND	1				
17	2HC-26293-00	.BAND	1				
18	2HC-26397-12	.BAND	1				
19	2HC-2512G-10	.BOOT BAND (SMALL)	1				
20	2HC-259A2-00	.SHAFT	1				
21	90201-25023	WASHER, PLATE	1				
22	90179-24801	NUT	1				
23	2HC-F512A-00	CAP, WHEEL	1				
24	B5H-F530F-00	REAR KNUCKLE ASSY	1				
25	93305-00603	.BEARING	1				
26	93700-06004	.NIPPLE, GREASE	2				
27	90381-17067	.BUSH, SOLID	4				

FIG. 39 REAR WHEEL

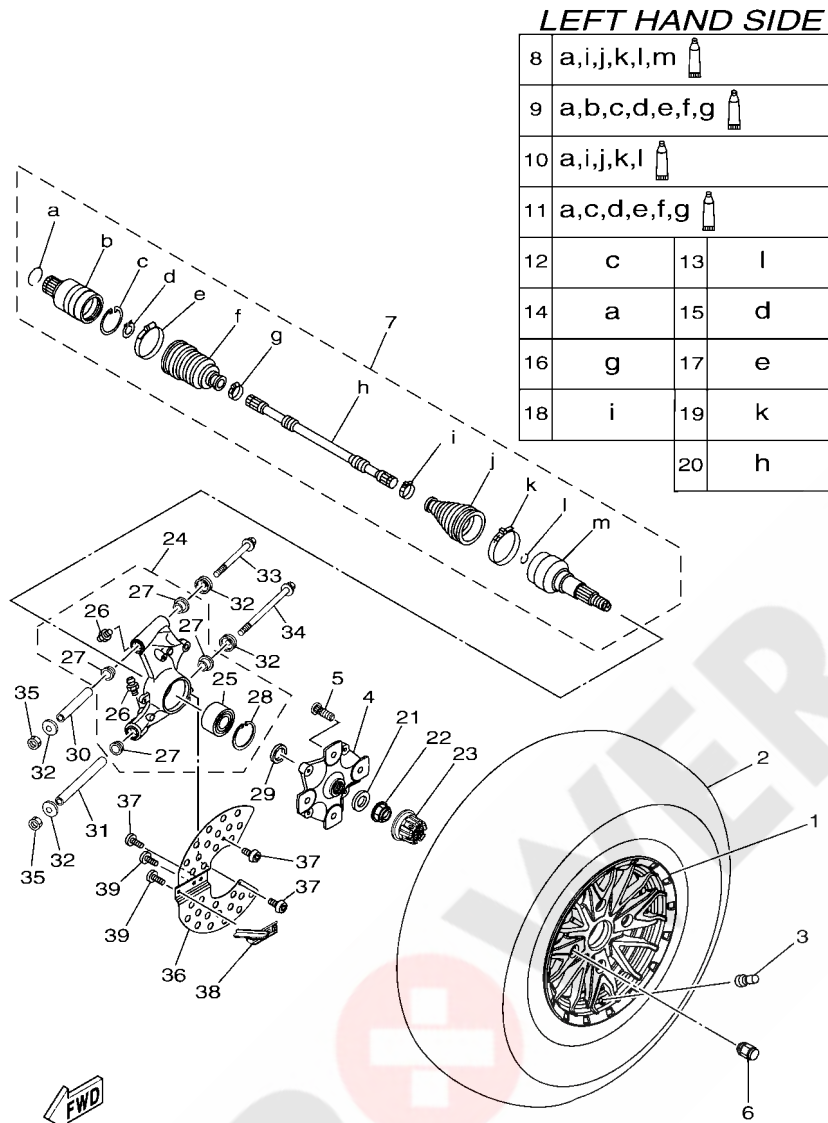

8	a,i,j,k,l,m	
9	a,b,c,d,e,f,g	
10	a,i,j,k,l	
11	a,c,d,e,f,g	
12	c	13 l
14	a	15 d
16	g	17 e
18	i	19 k
		20 h

REF. NO.	PART NO.	DESCRIPTION	BASF				REMARKS
28	99009-72500	.CIRCLIP	1				
29	90201-30666	WASHER, PLATE	1				
30	90387-12060	COLLAR	1				
31	90387-12061	COLLAR	1				
32	1XD-23517-00	COVER, THRUST 1	4				
33	90105-12066	BOLT, FLANGE	1				
34	90105-12097	BOLT, FLANGE	1				
35	90185-12007	NUT, SELF-LOCKING	2				
36	2HC-F534C-00	RING, WHEEL RR. 1	1				
37	90111-06096	BOLT,HEX. SOCKET BUTTON	3				
38	2HC-F2341-00	PLATE, GUIDE 1	1				
39	92012-06012	BOLT, BUTTON HEAD	2				

B5H8110-U380

FIG. 40 REAR WHEEL 2

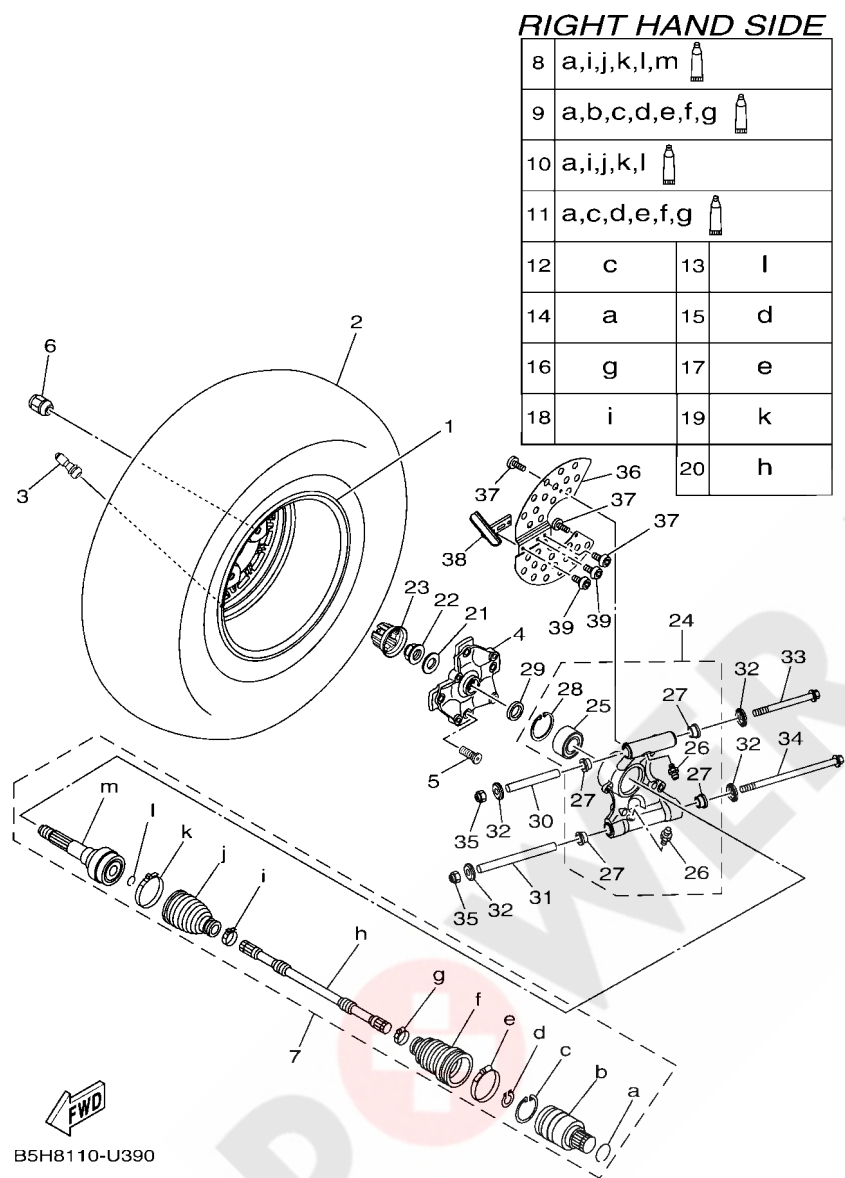

REF. NO.	PART NO.	DESCRIPTION	BASF	REMARKS
1	B5H-F533P-01	WHEEL, CAST 2	1	
2	94111-14812	TIRE (29X11.00R14 M918 8PR TL)	1	MAXXIS
3	93900-00813	VALVE, RIM (TR412)	1	MAXXIS
4	B5H-F5111-00	HUB, FRONT	1	
5	90114-12005	BOLT, SERRATION	4	
6	90176-12800	NUT, CROWN	4	
7	2HC-2531H-12	REAR DRIVE SHAFT ASSY	1	
8	2HC-2530T-12	.BALL JOINT SET	1	
9	BG4-2530V-00	.DOUBLE OFF SET JOINT	1	
10	2HC-2530X-12	.BOOT SET (BALL JOINT)	1	
11	2HC-2530Y-00	.BOOT SET(DOUBLE OFFSET JOINT)	1	
12	2HC-2536E-00	.CLIP, SPRING	1	
13	16B-25185-00	.RING 1	1	
14	16B-2536E-00	.CLIP, SPRING	1	
15	2HC-2512J-00	.SNAP RING	1	
16	2HC-25719-00	.BAND	1	
17	2HC-26293-00	.BAND	1	
18	2HC-26397-12	.BAND	1	
19	2HC-2512G-10	.BOOT BAND (SMALL)	1	
20	2HC-259A2-00	.SHAFT	1	
21	90201-25023	WASHER, PLATE	1	
22	90179-24801	NUT	1	
23	2HC-F512A-00	CAP, WHEEL	1	
24	B5H-F532F-00	REAR KNUCKLE ASSY.,2	1	
25	93305-00603	.BEARING	1	
26	93700-06004	.NIPPLE, GREASE	2	
27	90381-17067	.BUSH, SOLID	4	

FIG. 41 REAR BRAKE CALIPER

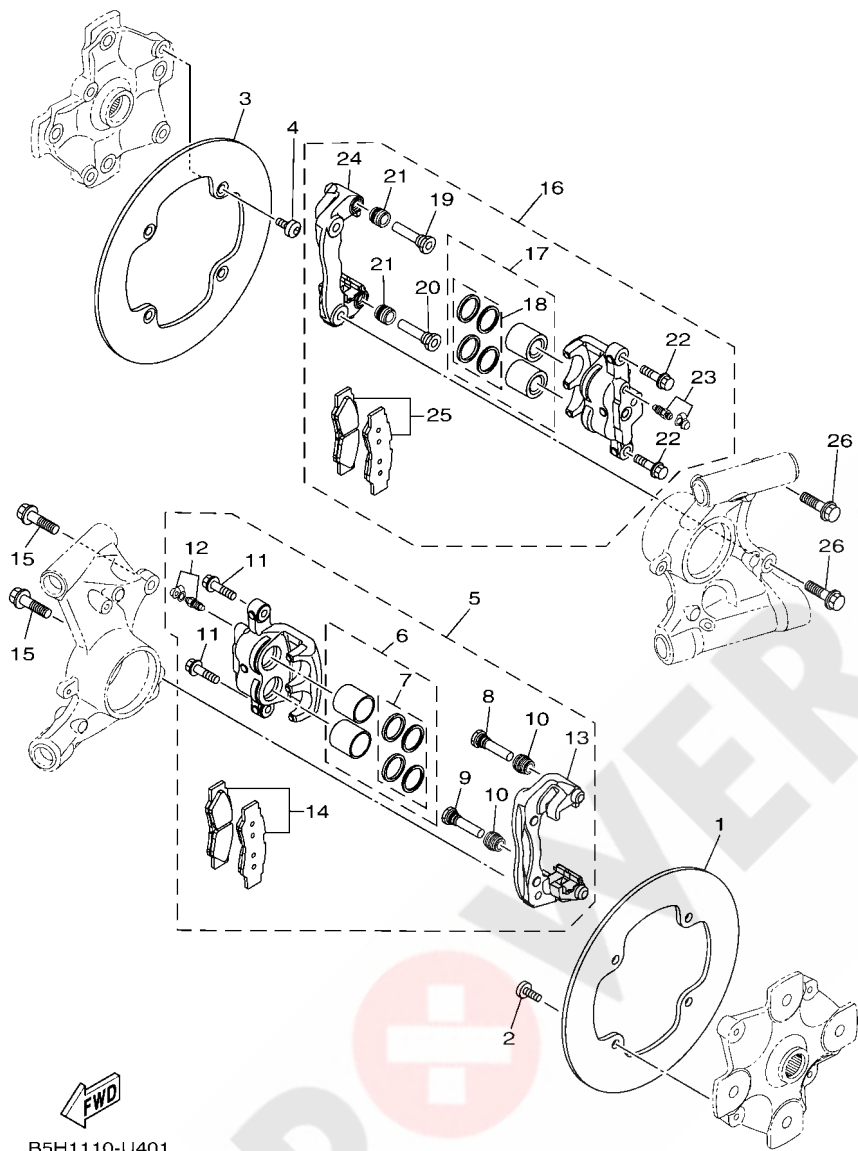

B5H1110-U401

REF. NO.	PART NO.	DESCRIPTION	BASF			REMARKS
1	B5H-F582V-00	DISC, REAR BRAKE 1	1			
2	90109-08253	BOLT	4			
3	B5H-F582V-00	DISC, REAR BRAKE 1	1			
4	90109-08253	BOLT	4			
5	B5H-2580V-00	CALIPER ASSY, REAR 1	1			
6	B5H-25802-10	.PISTON ASSY, CALIPER	1			
7	3FV-25803-10	..CALIPER SEAL KIT	1			
8	2HC-25926-00	.BOLT	1			
9	2HC-25926-10	.BOLT	1			
10	2HC-25917-00	.BOOT, CALIPER	2			
11	2HC-25833-00	.BOLT, FITTING	2			
12	1UY-W0048-50	.BLEED SCREW KIT	1			
13	2HC-25921-00	.BRACKET, SUPPORT	1			WITH SUPPORT PAD
14	B5H-25806-00	.BRAKE PAD KIT 2	1			
15	90105-10405	BOLT, FLANGE	2			
16	B5H-2580W-00	CALIPER ASSY, REAR 2	1			
17	B5H-25802-10	.PISTON ASSY, CALIPER	1			
18	3FV-25803-10	..CALIPER SEAL KIT	1			
19	2HC-25926-00	.BOLT	1			
20	2HC-25926-10	.BOLT	1			
21	2HC-25917-00	.BOOT, CALIPER	2			
22	2HC-25833-00	.BOLT, FITTING	2			
23	1UY-W0048-50	.BLEED SCREW KIT	1			
24	2HC-25921-00	.BRACKET, SUPPORT	1			WITH SUPPORT PAD
25	B5H-25806-00	.BRAKE PAD KIT 2	1			
26	90105-10405	BOLT, FLANGE	2			

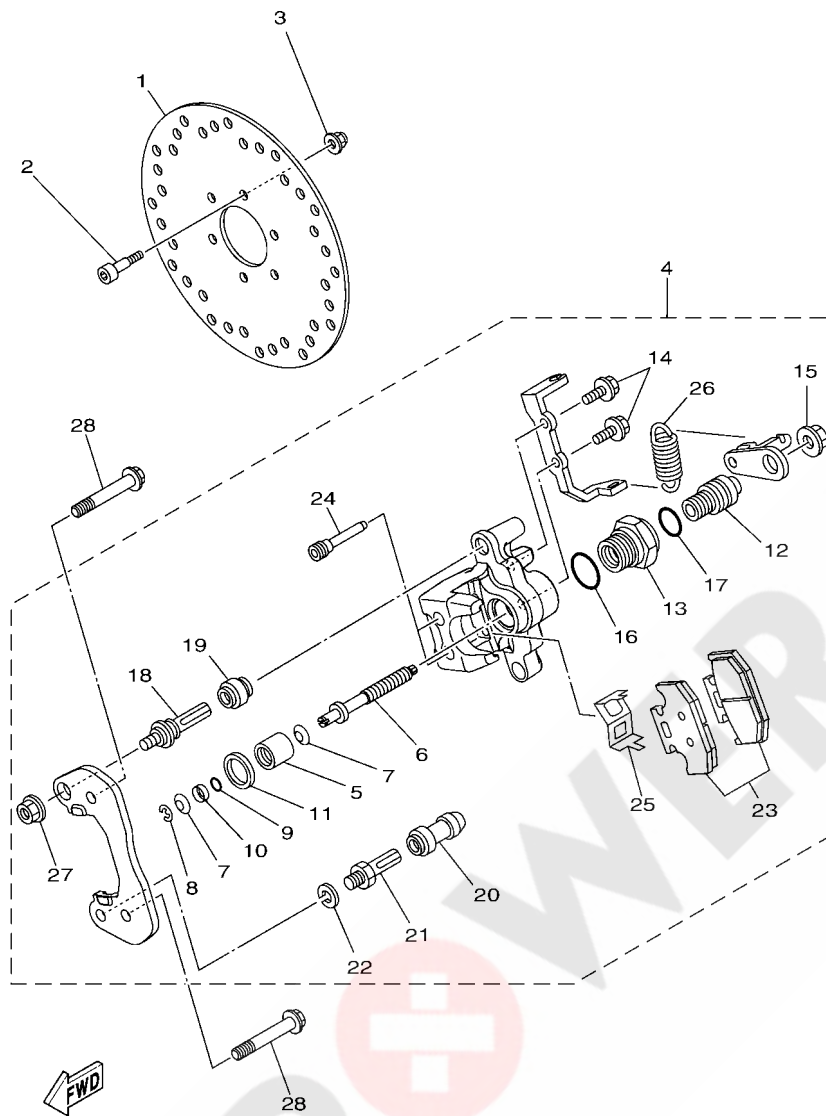

B421110-R400

FIG. 42 REAR BRAKE CALIPER 2

REF. NO.	PART NO.	DESCRIPTION	BASF				REMARKS
1	1XD-F5711-01	DISC, BRAKE	1				
2	90110-06228	BOLT, HEXAGON SOCKET HEAD	6				
3	95602-06200	NUT, SELF-LOCKING	6				
4	1XD-25905-01	PARKING BRAKE ASSY	1				
5	5B4-25814-10	.PISTON, CALIPER	1				
6	5B4-25880-00	.PUSH ROD COMP.	1				
7	5B4-2581R-00	.WASHER, CONICAL SPRING	2				
8	5B4-25415-00	.CIRCLIP	1				
9	5B4-25976-00	.O-RING	1				
10	5B4-25913-00	.RETAINER	1				
11	5B4-25975-00	.RUBBER, BUSHING	1				
12	5B4-25978-00	.SHAFT L	1				
13	5B4-25973-00	.NUT	1				
14	5B4-25833-00	.BOLT, FITTING	2				
15	1UY-25973-51	.NUT	1				
16	5B4-25976-10	.O-RING	1				
17	5B4-25976-20	.O-RING	1				
18	3JD-25926-00	.BOLT	1				
19	3JD-25917-00	.BOOT, CALIPER	1				
20	1UY-25937-51	.BOOT 2	1				
21	1UY-25926-51	.BOLT	1				
22	1UY-25938-51	.WASHER, SPRING	1				
23	5B4-25806-00	.BRAKE PAD KIT 2	1				
24	5B4-25924-00	.PIN, PAD	2				
25	5B4-25919-00	.SUPPORT, PAD	1				
26	5B4-25977-00	.SPRING, RETURN	1				
27	5B4-2585F-00	.NUT	1				

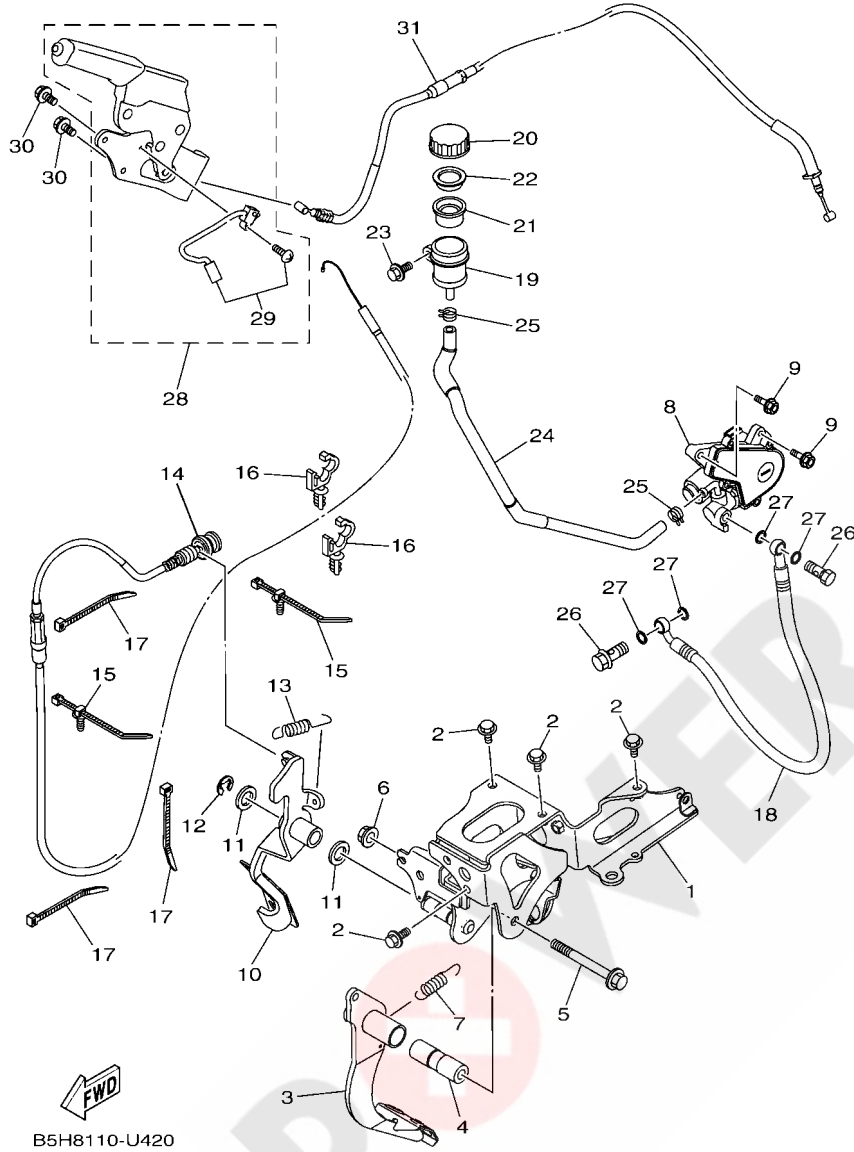

B5H8110-U420

FIG. 43 PEDAL WIRE

REF. NO.	PART NO.	DESCRIPTION	BASF	REMARKS
1	B57-F2548-01	BRACKET, PEDAL SUPPORT	1	
2	95812-08016	BOLT, FLANGE	4	
3	2HC-F7200-00	PEDAL, BRAKE	1	
4	90387-10843	COLLAR	1	
5	95812-10090	BOLT, FLANGE	1	
6	95602-10200	NUT, S/L FLANGE	1	
7	90506-23022	SPRING, TENSION	1	
8	B57-82460-00	CLUTCH ACTUATOR ASSY	1	
9	90105-08211	BOLT, FLANGE	2	
10	2HC-F7801-01	ACCEL PEDAL ASSY	1	
11	90201-15018	WASHER, PLATE	2	
12	93430-12008	CIRCLIP	1	
13	90506-23022	SPRING, TENSION	1	
14	2HC-26311-12	WIRE, THROTTLE 1	1	
15	5B4-F1338-00	CLAMP	2	
16	90464-12830	CLAMP	2	d: 12mm
17	90464-48800	CLAMP	3	
18	B57-26472-00	HOSE, CLUTCH 1	1	
19	5JJ-25894-01	TANK, RESERVOIR	1	
20	3XP-25852-50	CAP, RESERVOIR	1	
21	2VN-25854-00	DIAPHRAGM, RESERVOIR	1	
22	2VN-25855-00	BUSH,DIAPHRAGM	1	
23	90119-06137	BOLT, WITH WASHER	1	
24	B57-25895-00	HOSE, RESERVOIR	1	
25	90467-12191	CLIP	2	
26	90401-10172	BOLT, UNION	2	
27	90201-10118	WASHER, PLATE	4	

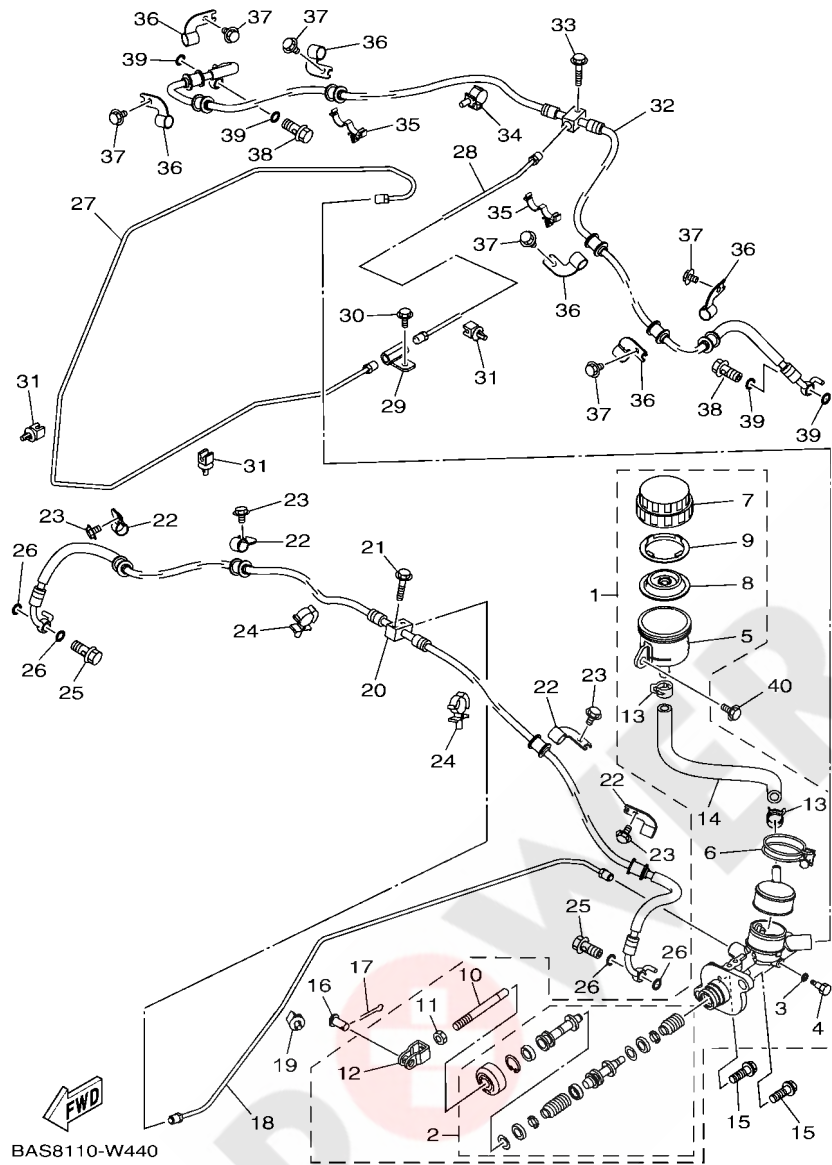
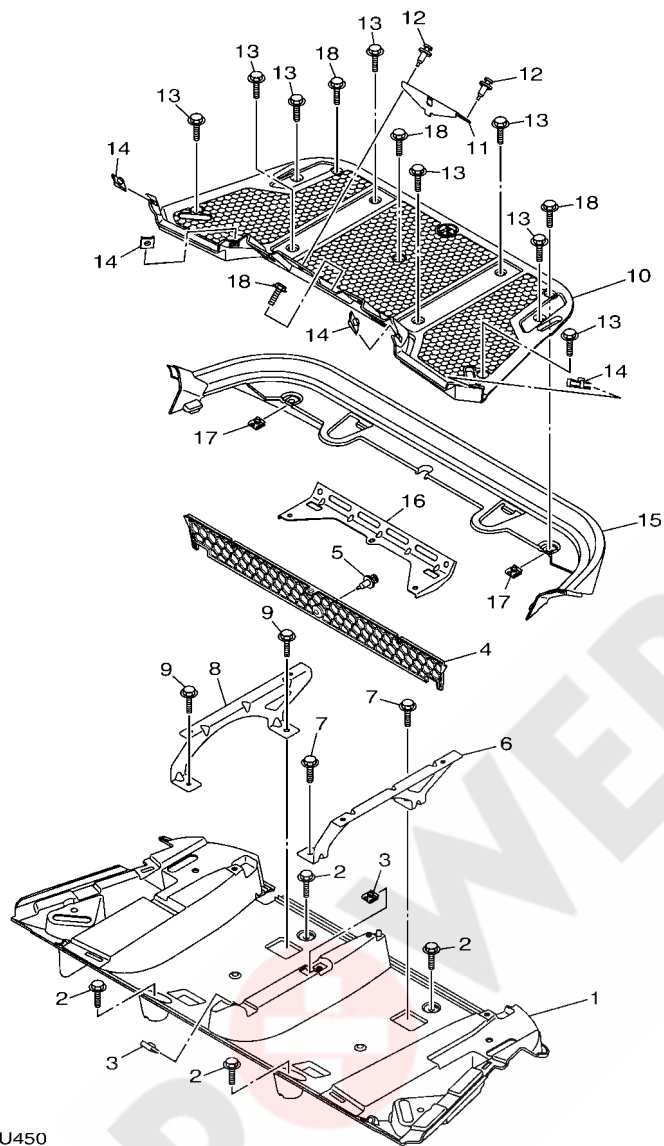

FIG. 44 MASTER CYLINDER

REF. NO.	PART NO.	DESCRIPTION	BASF				REMARKS
1	B5H-2583T-00	MASTER CYLINDER ASSY	1				
2	B5H-25808-00	.CYLINDER KIT, MASTER	1				
3	5UG-25878-00	.WASHER, OIL BOLT	1				
4	5UG-25877-00	.BOLT, OIL 1	1				
5	2HC-25894-00	.TANK, RESERVOIR	1				
6	5UG-25719-00	.BAND	1				
7	5UG-25852-00	.CAP, RESERVOIR	1				
8	5UG-25854-00	.DIAPHRAGM, RESERVOIR	1				
9	5UG-25855-00	.BUSH,DIAPHRAGM	1				
10	5UG-25880-00	.PUSH ROD COMP.	1				
11	4SS-27218-00	.NUT	1				
12	2HC-27222-00	.JOINT	1				
13	2HC-24519-00	.CLIP	2				
14	2HC-2589E-00	.HOSE	1				
15	90105-08129	BOLT, FLANGE	2				
16	90240-08005	PIN, CLEVIS	1				
17	91402-20020	PIN, COTTER	1				
18	2HC-F5882-00	PIPE, BRAKE 2	1				
19	2HC-81677-00	CLAMP 1	1				
20	B5H-F5872-10	HOSE, BRAKE 1	1				
21	90105-06833	BOLT, FLANGE	1				
22	3B4-25876-10	HOLDER, BRAKE HOSE 2	4				
23	95812-06010	BOLT, FLANGE	4				
24	90464-18011	CLAMP	2				
25	90401-10015	BOLT, UNION	2				
26	90201-10118	WASHER, PLATE	4				
27	2HC-F5871-00	PIPE, BRAKE	1				

FIG. 46 CARRIER



B5H1110-U450

REF. NO.	PART NO.	DESCRIPTION	BASF				REMARKS
1	B5H-F4852-01	BOX, CARRIER UNDER	1				
2	90119-06011	BOLT, WITH WASHER	4				
3	90183-060A6	NUT, SPRING	2				
4	B5H-F837R-00	GRILL, AIR INTAKE 2	1				
5	90269-07805	RIVET	1				
6	B5H-F1271-00	STAY, CARRIER	1				
7	90119-06011	BOLT, WITH WASHER	2				
8	B5H-F137H-00	STAY CARRIER 2	1				
9	90119-06011	BOLT, WITH WASHER	2				
10	B5H-F4841-01	CARRIER, FRONT	1				
11	B5H-F8426-00	BRACKET 1	1				
12	90269-07805	RIVET	2				
13	90119-06011	BOLT, WITH WASHER	8				
14	90183-060A6	NUT, SPRING	4				
15	B5H-F1235-00	PANEL, FRAME RR.	1				
16	B5H-F832T-00	STAY, SUPPORT 2	1				
17	90183-060A6	NUT, SPRING	2				
18	90119-06011	BOLT, WITH WASHER	4				

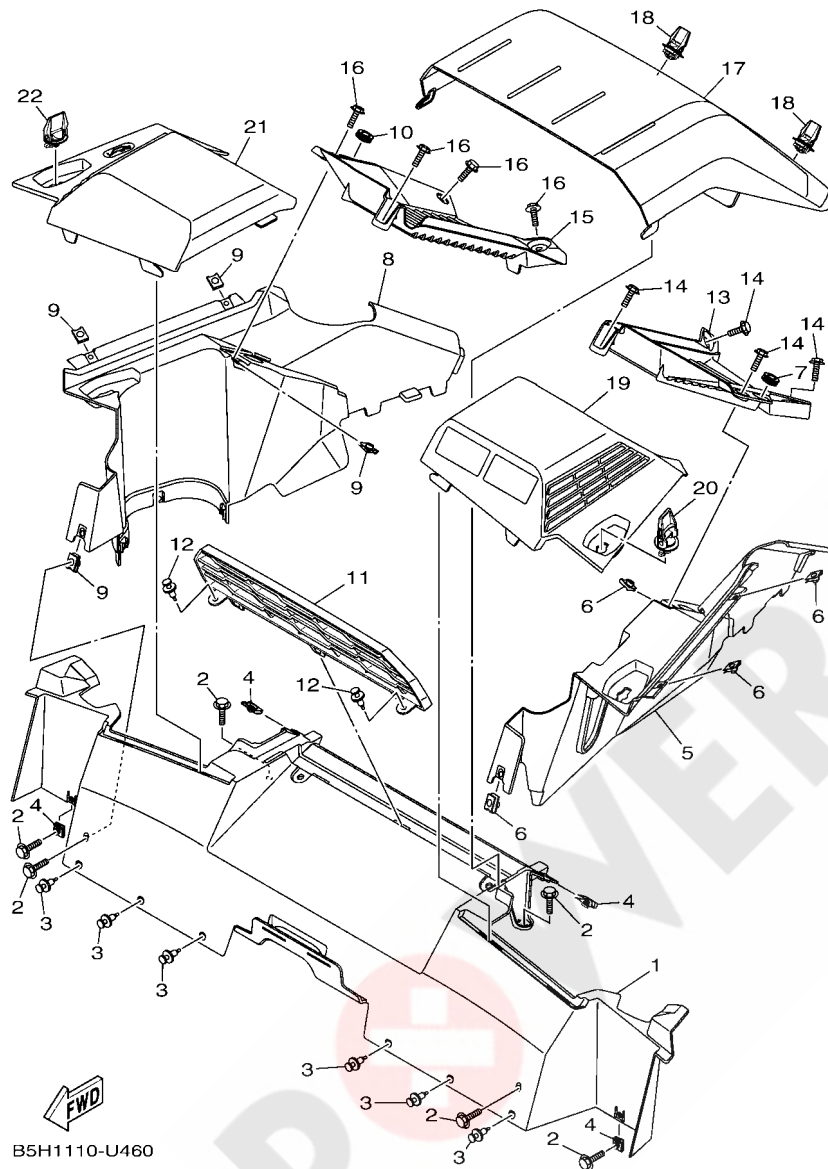
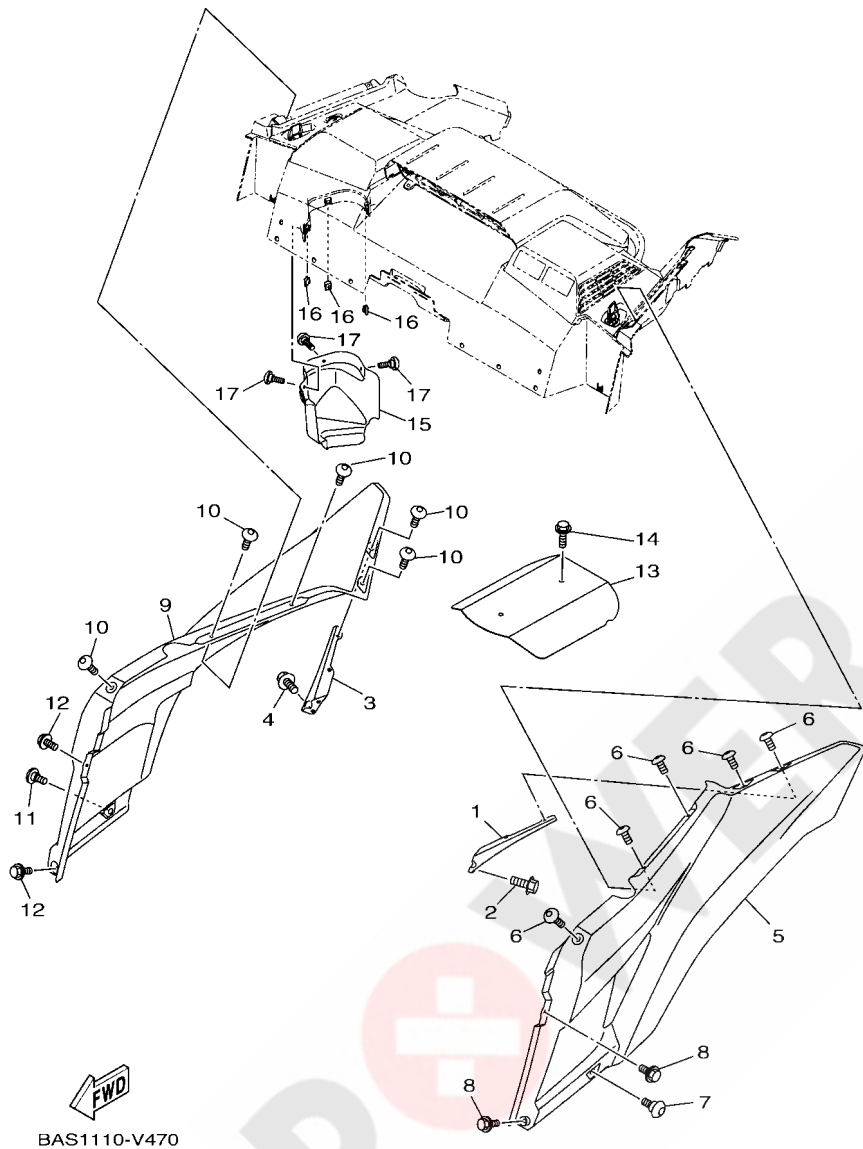

FIG. 47 CARRIER 2

REF. NO.	PART NO.	DESCRIPTION	BASF			REMARKS
1	B5H-F286N-00	COVER, REAR	1			
2	90119-06011	BOLT, WITH WASHER	6			
3	90269-07805	RIVET	6			
4	90183-060A6	NUT, SPRING	4			
5	B5H-F84AX-00	COVER, SIDE 1	1			
6	90183-060A6	NUT, SPRING	4			
7	90480-01558	GROMMET	1			
8	B5H-F84AY-00	COVER, SIDE 2	1			
9	90183-060A6	NUT, SPRING	4			
10	90480-01558	GROMMET	1			
11	B5H-F837N-00	GRILL, AIR INTAKE 1	1			
12	90269-07805	RIVET	2			
13	B5H-F843J-00	COVER 3	1			
14	90119-06011	BOLT, WITH WASHER	4			
15	B5H-F844J-00	COVER 4	1			
16	90119-06011	BOLT, WITH WASHER	4			
17	B5H-F172W-50	COVER	1			
18	1XD-2175K-10	LEVER, LOCK	2			
19	B5H-F8219-00	COVER 1	1			
20	1XD-2175K-10	LEVER, LOCK	1			
21	B5H-F8229-00	COVER 2	1			
22	1XD-2175K-10	LEVER, LOCK	1			

FIG. 48 CARRIER 3



REF. NO.	PART NO.	DESCRIPTION	BASF				REMARKS
1	2HC-F1643-00	STAY, FENDER 3	1				
2	95812-06012	BOLT, FLANGE	2				
3	2HC-F1644-00	STAY, FENDER 4	1				
4	95812-06012	BOLT, FLANGE	2				
5	2HC-F1611-00	FENDER, REAR	1				
6	90110-06090	BOLT, HEXAGON SOCKET HEAD	5				
7	90109-06061	BOLT	1				
8	90119-06226	BOLT, WITH WASHER	2				
9	2HC-F162R-00	FENDER 2	1				
10	90110-06090	BOLT, HEXAGON SOCKET HEAD	5				
11	90109-06061	BOLT	1				
12	90119-06226	BOLT, WITH WASHER	2				
13	B5H-F2898-00	INSULATOR, HEAT	1				
14	95812-08016	BOLT, FLANGE	2				
15	2HC-F842M-01	COVER 1	1				
16	90183-060A6	NUT, SPRING	3				
17	90119-06226	BOLT, WITH WASHER	3				

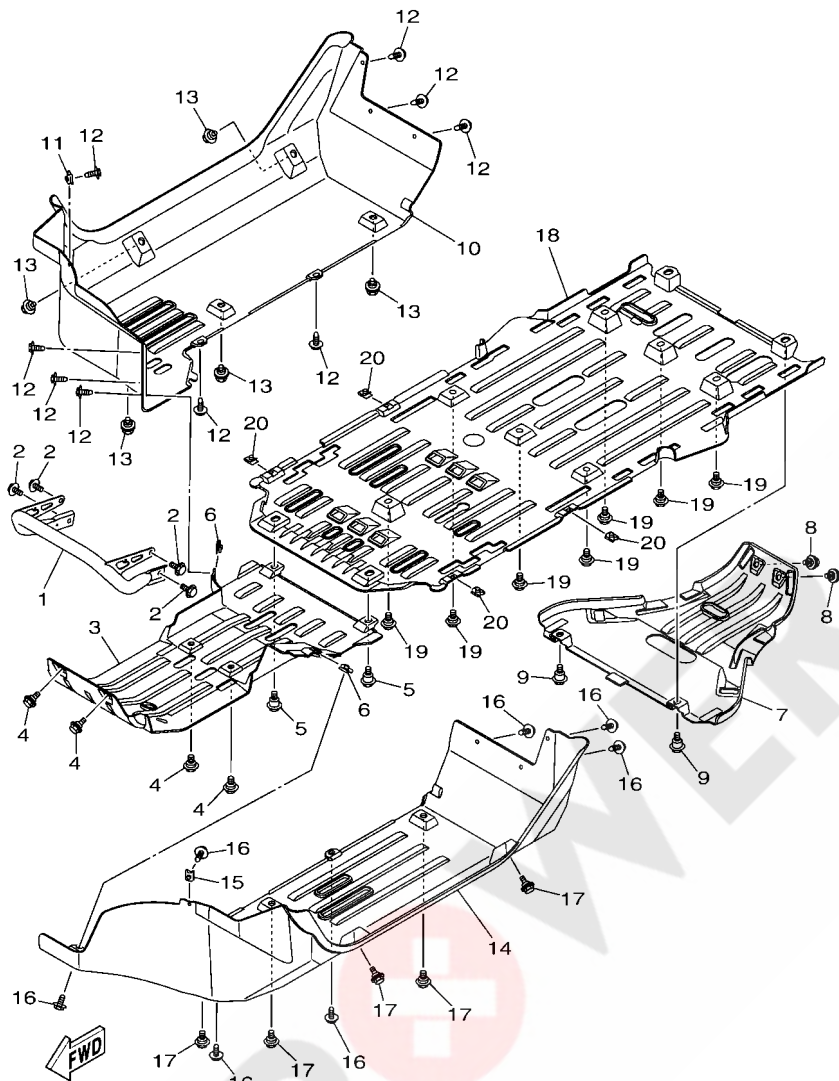

BAS3110-V480

FIG. 49 GUARD

REF. NO.	PART NO.	DESCRIPTION	BASF			REMARKS
1	B5H-F845N-00	BAR, CARRY FRONT	1			
2	95812-10016	BOLT, FLANGE	4			
3	2HC-F8385-00	COVER, UNDER	1			
4	90109-06202	BOLT	4			
5	90109-068A7	BOLT	2			
6	90183-060A6	NUT, SPRING	2			
7	2HC-F8395-00	COVER, UNDER 2	1			
8	90109-06202	BOLT	2			
9	90109-068A7	BOLT	2			
10	2HC-F2361-00	GUARD 1	1			
11	90183-062A1	NUT, SPRING	1			
12	90119-06226	BOLT, WITH WASHER	9			
13	90109-06202	BOLT	5			
14	2HC-F2362-00	GUARD 2	1			
15	90183-062A1	NUT, SPRING	1			
16	90119-06226	BOLT, WITH WASHER	7			
17	90109-06202	BOLT	5			
18	2HC-F8418-02	GUARD, ENGINE 1	1			
19	90109-06202	BOLT	7			
20	90183-060A6	NUT, SPRING	4			

FIG. 50 GUARD 2

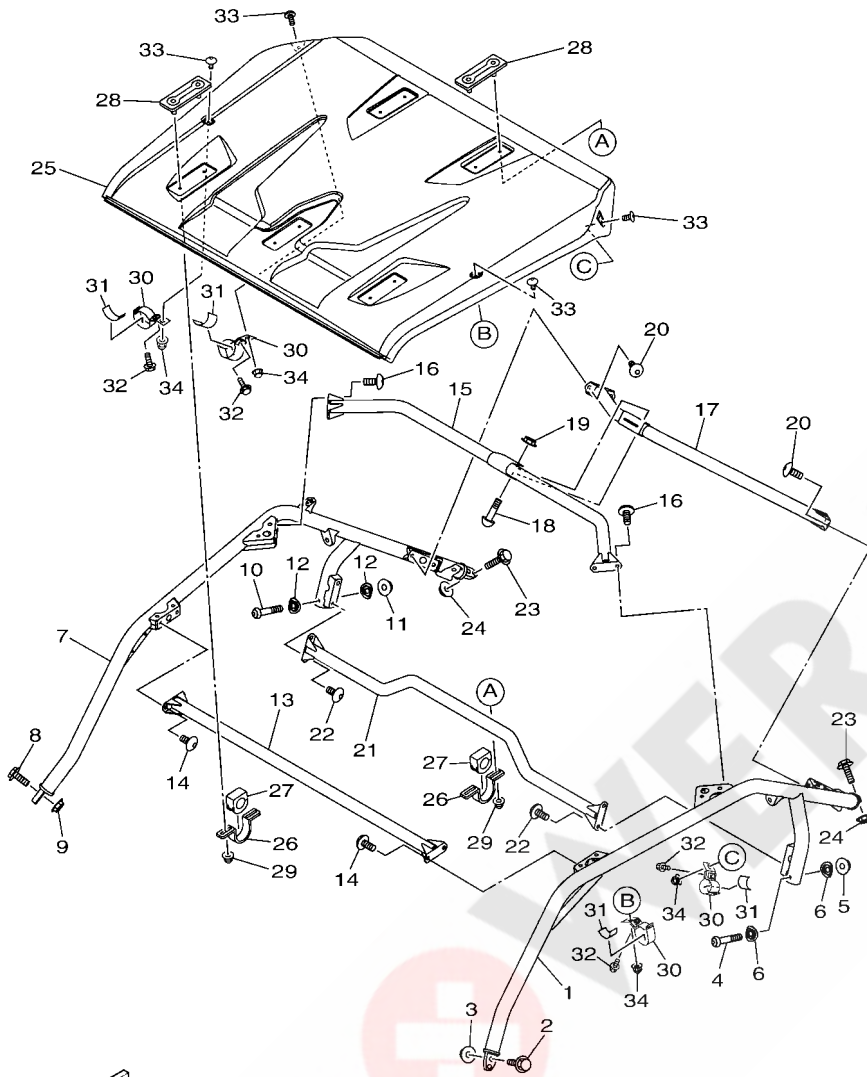

BASF300-W500

REF. NO.	PART NO.	DESCRIPTION	BASF			REMARKS
1	B5H-K831A-10	SUPPORT, ROOF 3	1			
2	95817-10045	BOLT, FLANGE	2			
3	90185-10819	NUT, SELF-LOCKING	2			
4	92012-10060	BOLT, BUTTON HEAD	1			
5	90185-10011	NUT, SELF-LOCKING	1			
6	5UG-K7526-00	WASHER 2	2			
7	B5H-K831E-10	SUPPORT, ROOF 4	1			
8	95817-10045	BOLT, FLANGE	2			
9	90185-10819	NUT, SELF-LOCKING	2			
10	92012-10060	BOLT, BUTTON HEAD	1			
11	90185-10011	NUT, SELF-LOCKING	1			
12	5UG-K7526-00	WASHER 2	2			
13	BAS-K8392-10	MEMBER, ROOF FRAME	1			
14	90111-10802	BOLT,HEX. SOCKET BUTTON	4			
15	B5H-K830A-10	ROOF SUPPORT ASSY 1	1			
16	90111-10802	BOLT,HEX. SOCKET BUTTON	4			
17	B5H-K830B-10	ROOF SUPPORT ASSY 2	1			
18	92012-10060	BOLT, BUTTON HEAD	2			
19	90185-10011	NUT, SELF-LOCKING	2			
20	90111-10802	BOLT,HEX. SOCKET BUTTON	4			
21	B5H-K830C-10	ROOF SUPPORT ASSY 3	1			
22	90111-10802	BOLT,HEX. SOCKET BUTTON	4			
23	95817-10045	BOLT, FLANGE	4			
24	90185-10819	NUT, SELF-LOCKING	4			
25	B5H-K8314-01	COVER, SUN ROOF	1			
26	B5H-K8366-00	CLAMP, SUPPORT	5			
27	1XP-K7588-00	DAMPER	5			

FIG. 50 GUARD 2

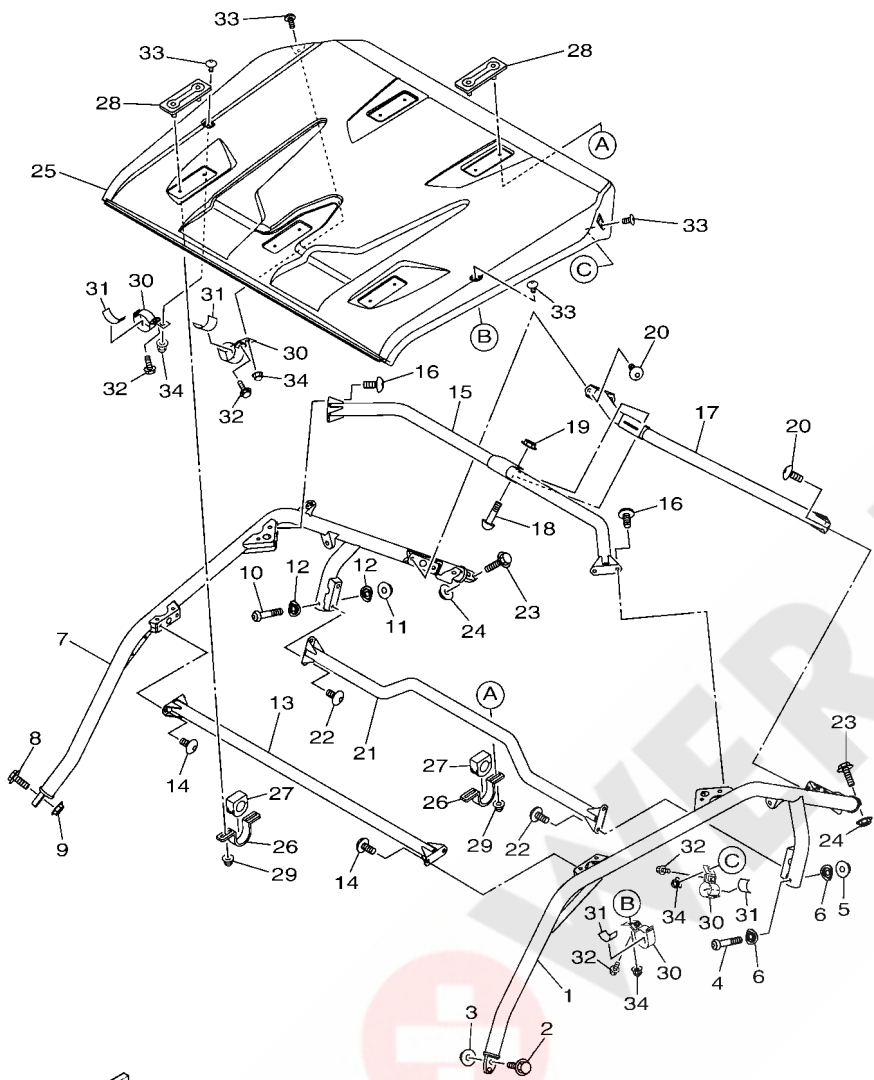

BASF300-W500

REF. NO.	PART NO.	DESCRIPTION	BASF				REMARKS
28	B5H-K7577-01	PLATE, 1	5				
29	90176-06008	NUT, CROWN	10				
30	B5H-F481H-00	CLAMP	4				
31	5UG-K7588-00	DAMPER	8				
32	9582P-06012	BOLT, FLANGE	4				
33	90111-06180	BOLT, HEX. SOCKET BUTTON	4				
34	90176-06008	NUT, CROWN	4				

FIG. 51 GENERATOR

REF. NO.	PART NO.	DESCRIPTION	BASF				REMARKS
1	2HC-81450-00	ROTOR ASSY	1				
2	B5H-81410-00	STATOR ASSY	1				
3	90110-06208	BOLT, HEXAGON SOCKET HEAD	3				
4	2HC-15113-00	PLATE	1				
5	90110-05034	BOLT, HEXAGON SOCKET HEAD	2				
6	90110-06187	BOLT, HEXAGON SOCKET HEAD	1				

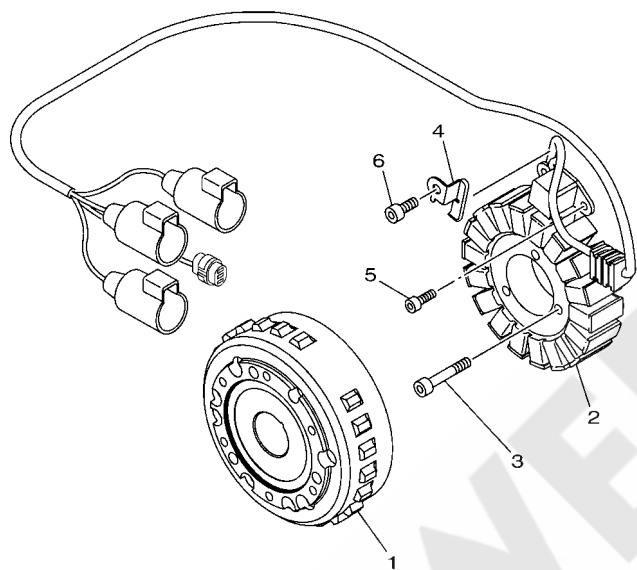

B5H1110-U500

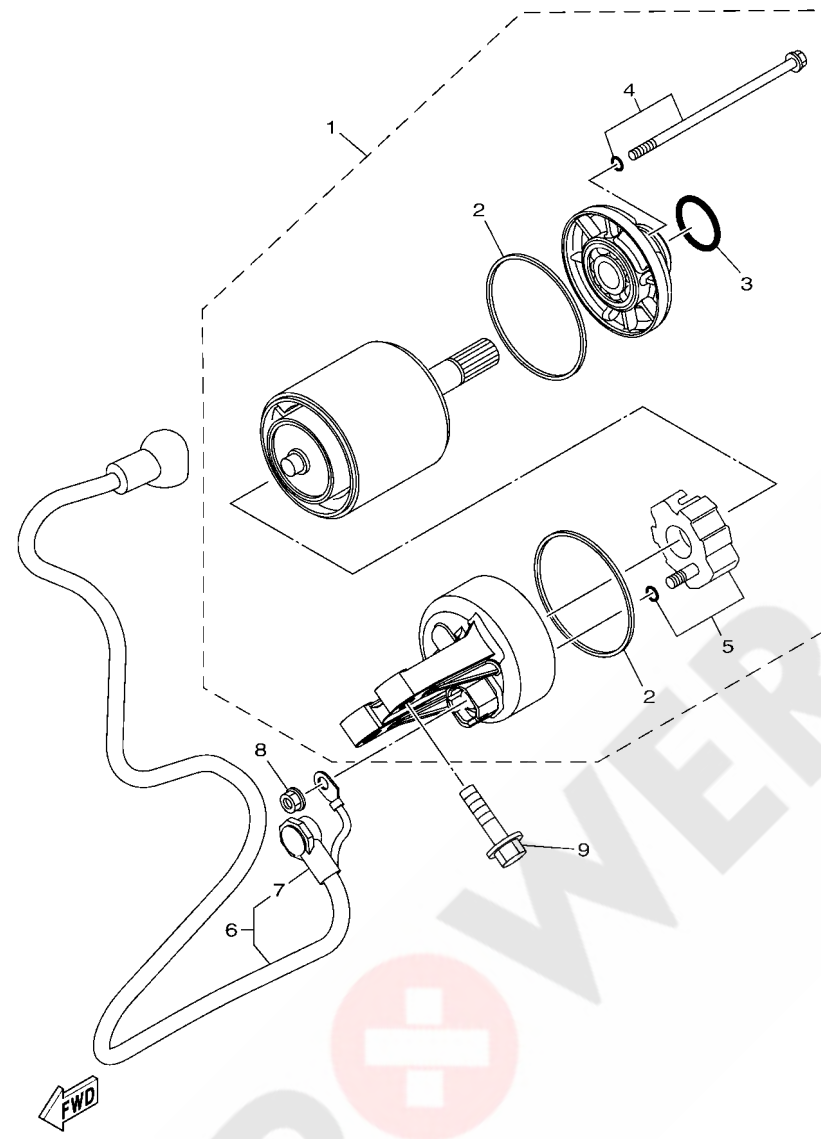

2HC1110-R480

FIG. 52 STARTING MOTOR

REF. NO.	PART NO.	DESCRIPTION	BASF			REMARKS
1	2HC-81890-01	MOTOR ASSY	1			
2	11H-81844-00	.GASKET	2			
3	1FK-81847-00	.O-RING	1			
4	28P-81826-00	.BOLT	2			
5	4B5-81840-00	.BRUSH HOLDER ASSY	1			
6	2HC-81815-01	CORD, STARTER MOTOR	1			
7	4B5-81871-00	.CAP	1			
8	4XV-8182A-00	NUT	2			
9	95812-08030	BOLT, FLANGE	2			

FIG. 54 HEADLIGHT

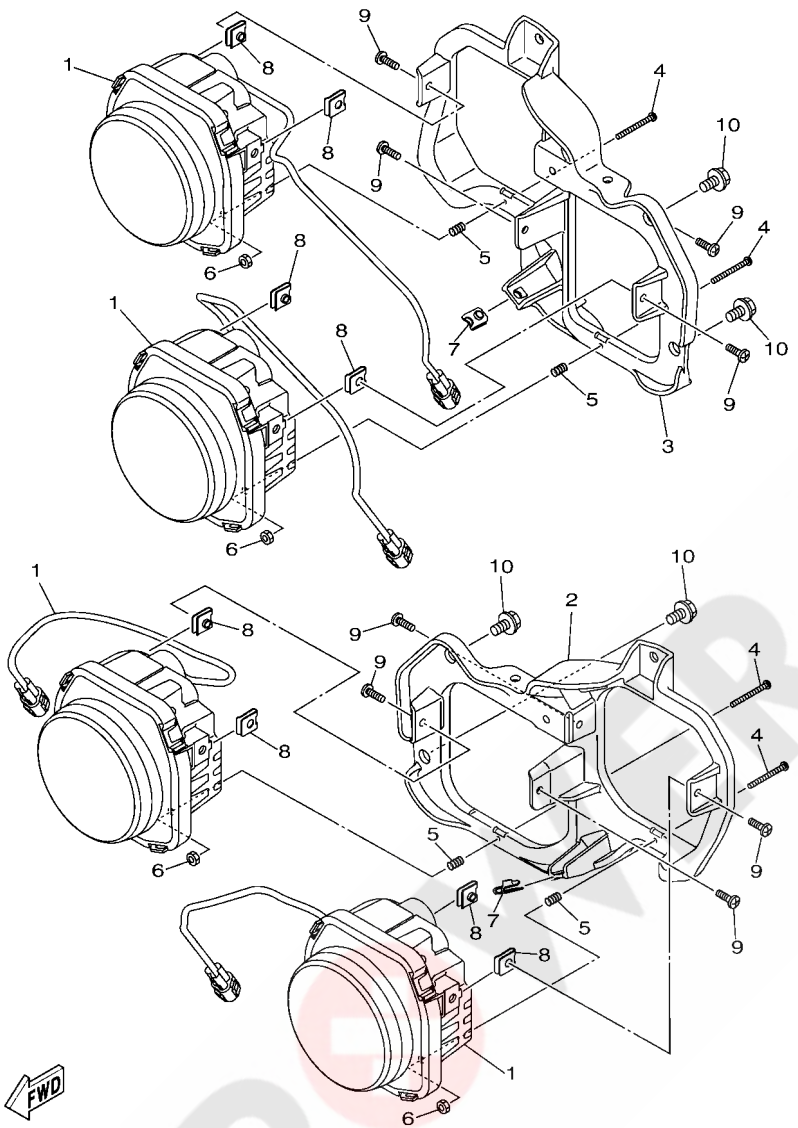

2HC1110-R500

REF. NO.	PART NO.	DESCRIPTION	BASF				REMARKS
1	2UD-84300-00	HEADLIGHT ASSY	4				
2	2HC-F831V-00	STAY, HEAD LIGHT 1	1				
3	2HC-F832V-00	STAY, HEAD LIGHT 2	1				
4	98502-03530	SCREW, PAN HEAD	4				
5	90501-08614	SPRING, COMPRESSION	4				
6	2GU-84334-00	NUT, ADJUSTING	4				
7	90183-060A6	NUT, SPRING	2				
8	90183-05008	NUT, SPRING	8				
9	98902-05016	SCREW, BIND	8				
10	95812-08016	BOLT, FLANGE	4				

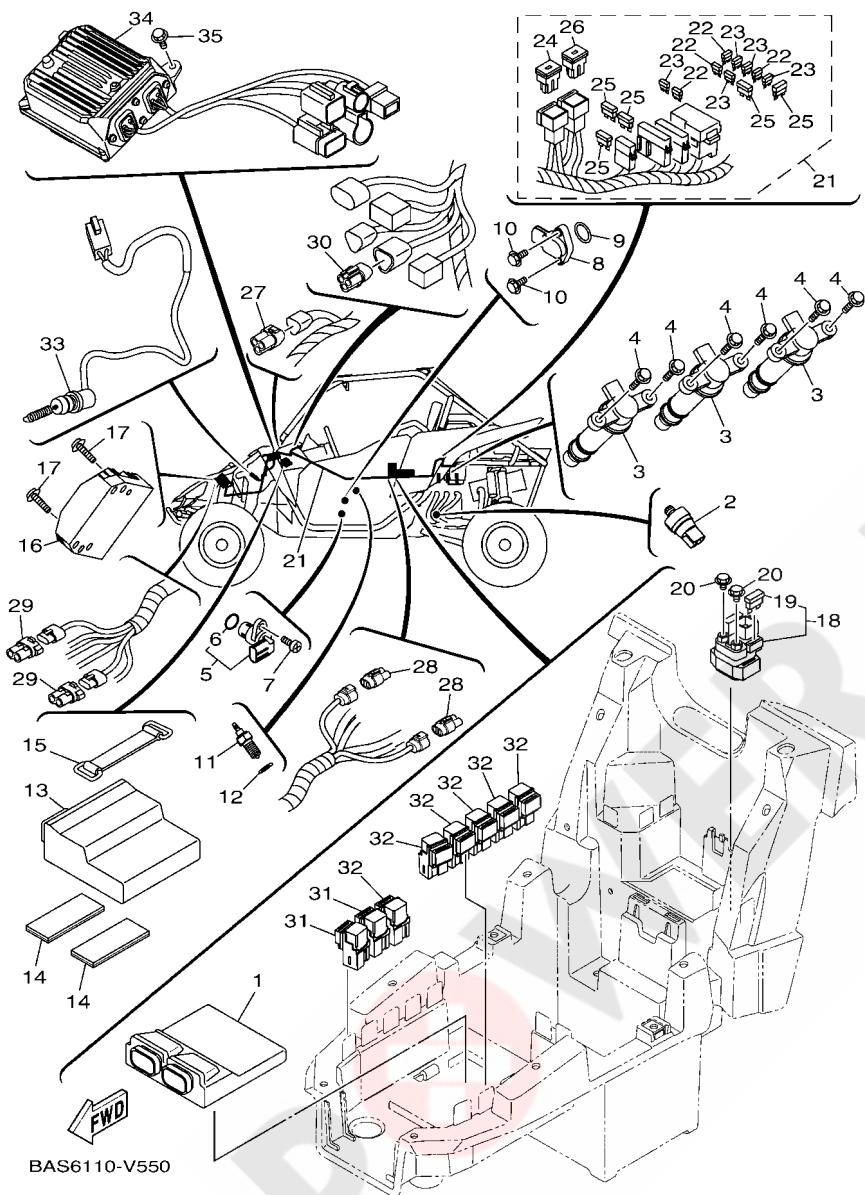

FIG. 56 ELECTRICAL 1

REF. NO.	PART NO.	DESCRIPTION	BASF			REMARKS
1	B5H-8591A-10	ENGINE CONTROL UNIT ASSY	1			
2	8FP-82504-00	OIL PRESSURE SWITCH ASSY	1			
3	2HC-82310-00	IGNITION COIL ASSY	3			
4	95812-06025	BOLT, FLANGE	6			
5	1TP-83755-00	SENSOR, SPEED	1			
6	4D9-81168-00	.O-RING	1			
7	90110-06193	BOLT, HEXAGON SOCKET HEAD	1			
8	2HC-85899-10	SENSOR, GEAR POSITION	1			
9	93210-17008	O-RING	1			
10	90110-05067	BOLT, HEXAGON SOCKET HEAD	2			
11	3GB-82540-01	NEUTRAL SWITCH ASSY	1			
12	90430-10148	GASKET	1			
13	B5H-86510-00	MOTOR CONTROL UNIT ASSY	1			
14	34D-82176-00	DAMPER	2			
15	2T4-82131-00	BAND, BATTERY	1			
16	B5H-81960-00	RECTIFIER & REGULATOR ASSY	1			
17	90105-06833	BOLT, FLANGE	2			
18	4D3-81940-00	STARTER RELAY ASSY (RC19-077A)	1			
19	36Y-82151-00	.FUSE (15A-BLUE)	2			
20	95022-06008	BOLT, FLANGE	2			
21	B5H-82590-11	WIRE HARNESS ASSY	1			
22	5JJ-82151-10	.FUSE (15A-BL)	4			
23	5JJ-82151-30	.FUSE (10A-BL)	5			
24	5PS-82151-00	.FUSE (40A)	1			
25	5JJ-82151-60	.FUSE (30A-BL)	5			
26	5JW-82151-10	.FUSE (50A)	1			
27	8CR-82378-00	CONNECTOR	1			

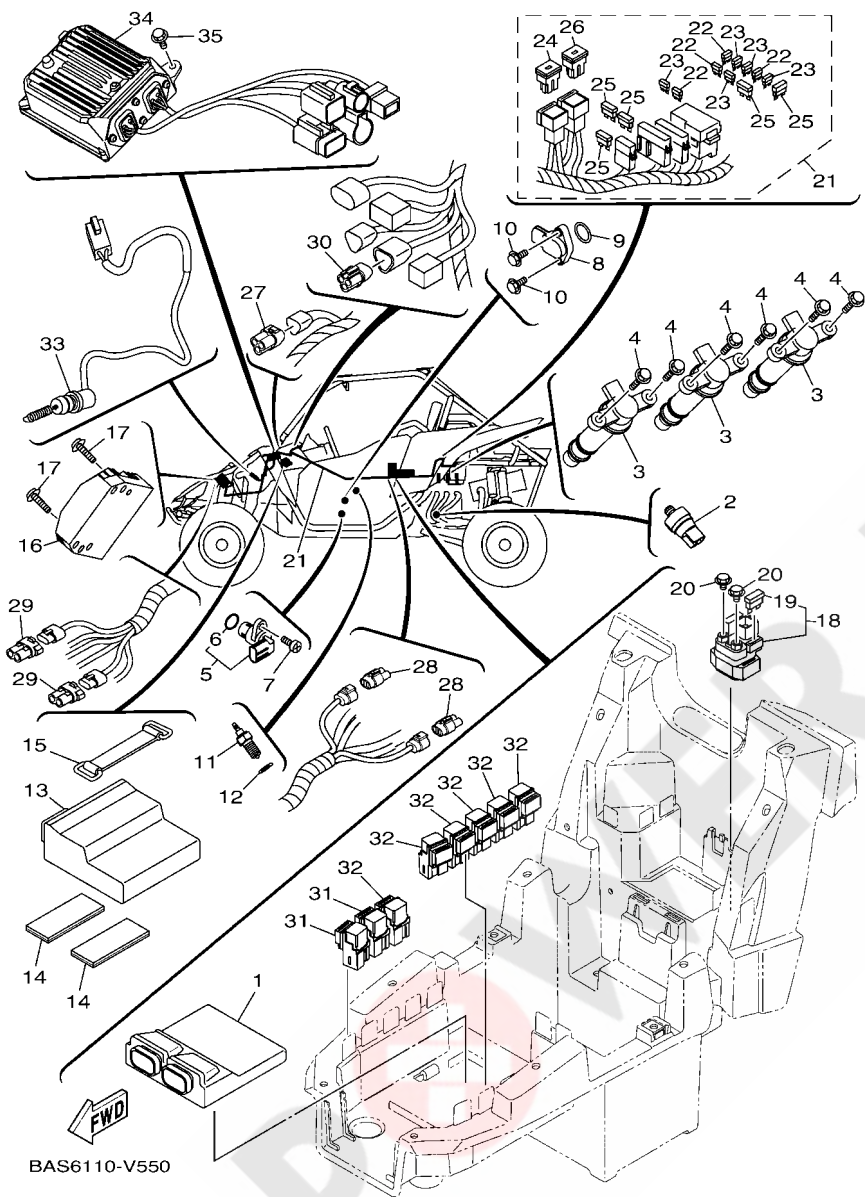
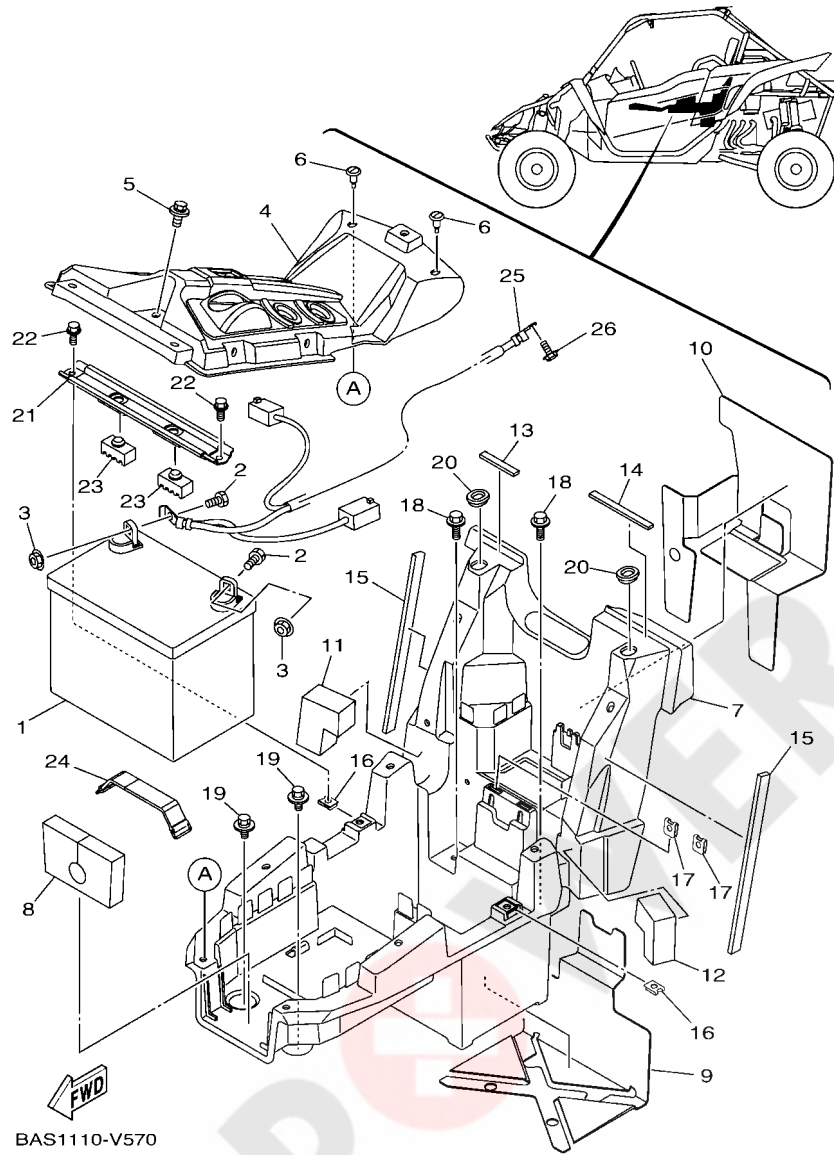

FIG. 56 ELECTRICAL 1

REF. NO.	PART NO.	DESCRIPTION	BASF			REMARKS
28	B57-82378-00	CONNECTOR	2			
29	B5H-82378-00	CONNECTOR	2			
30	B5H-82529-00	CONNECTOR	1			
31	5DM-81950-01	RELAY ASSY (G8HN-1C4T-DJ-Y52)	2			
32	8DM-81950-11	RELAY ASSY (8DM-11)	6			
33	B90-82530-00	STOP SWITCH ASSY	1			
34	B5H-859A0-00	POWER STRG. CONT. UNIT ASSY	1			
35	95812-06016	BOLT, FLANGE	1			

FIG. 57 ELECTRICAL 2



REF. NO.	PART NO.	DESCRIPTION	BASF				REMARKS
1	5UG-H2100-10	BATTERY ASSY (GS U1-H11L)	1				
2	97080-08020	BOLT	2				
3	90179-08015	NUT	2				
4	B57-H2565-00	PANEL, SWITCH	1				
5	90119-06152	BOLT, WITH WASHER	1				
6	90269-07805	RIVET	2				
7	2HC-H212B-01	BOX, BATTERY 1	1				
8	2HC-8233W-00	INSU.	1				
9	2HC-8253F-00	INSULATOR 2	1				
10	2HC-8254E-00	INSULATOR	1				
11	2HC-2173M-00	SEAL 3	1				
12	2HC-2173N-00	SEAL 4	1				
13	90520-05020	DAMPER, PLATE	1				
14	90520-05021	DAMPER, PLATE	1				
15	90520-05022	DAMPER, PLATE	2				
16	90183-060A6	NUT, SPRING	2				
17	90183-05008	NUT, SPRING	2				
18	90119-06868	BOLT, WITH WASHER	2				
19	90119-06152	BOLT, WITH WASHER	2				
20	90480-01558	GROMMET	2				
21	2HC-H2128-00	BRACKET, BATTERY	1				
22	95022-06014	BOLT, FLANGE	2				
23	3C3-24741-00	PAD, SEAT	2				
24	2T4-82131-00	BAND, BATTERY	1				
25	2HC-82116-01	WIRE, MINUS LEAD	1				
26	95812-06014	BOLT, FLANGE	1				

FIG. 58 ELECTRICAL 3

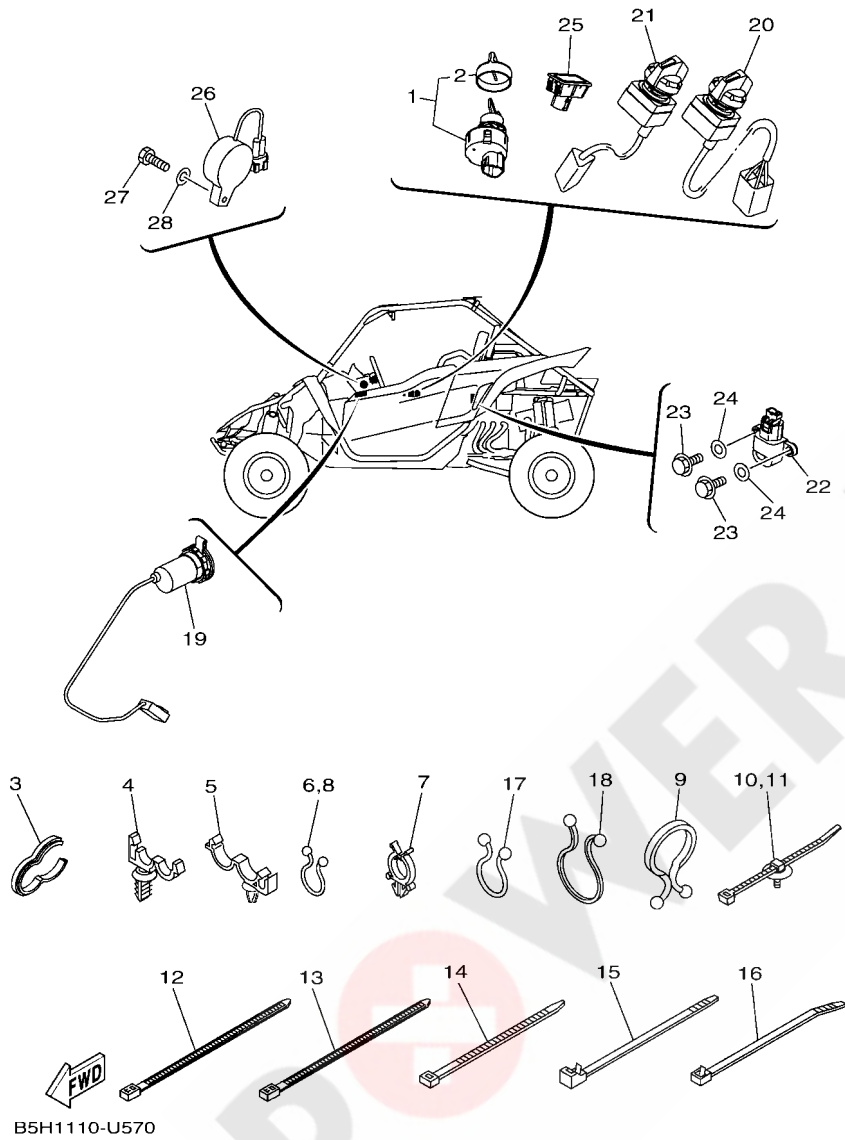

REF. NO.	PART NO.	DESCRIPTION	BASF	REMARKS
1	5UG-H2510-00	MAIN SWITCH ASSY	1	
2	5UG-H2579-00	.CAP, KEY	1	
3	90464-15065	CLAMP	1	
4	90464-12830	CLAMP	23	d: 12mm
5	90464-20010	CLAMP	1	
6	90464-14800	CLAMP	3	
7	90464-25826	CLAMP	3	
8	90464-20804	CLAMP	1	
9	90464-37257	CLAMP	1	
10	5B4-F1338-00	CLAMP	13	
11	1NS-F1338-00	CLAMP	8	
12	90464-31827	CLAMP	2	122X4.80
13	90464-40825	CLAMP	4	
14	90464-48800	CLAMP	9	
15	90464-51800	CLAMP	2	213X7.60
16	90464-76800	CLAMP	5	
17	90464-44109	CLAMP	1	
18	90464-25267	CLAMP	4	
19	1HP-H254B-10	TERMINAL COMP.	1	
20	2HC-82526-01	SWITCH, LAMP	1	
21	2HC-87280-01	SWITCH, SELECT	1	
22	3B4-82576-10	SENSOR, LEAN ANGLE	1	
23	97002-05016	BOLT	2	
24	92902-05600	WASHER, PLATE	2	
25	1XD-H3530-10	PILOT LIGHT ASSY	1	
26	2MB-83383-00	BUZZER	1	
27	97002-05020	BOLT	1	

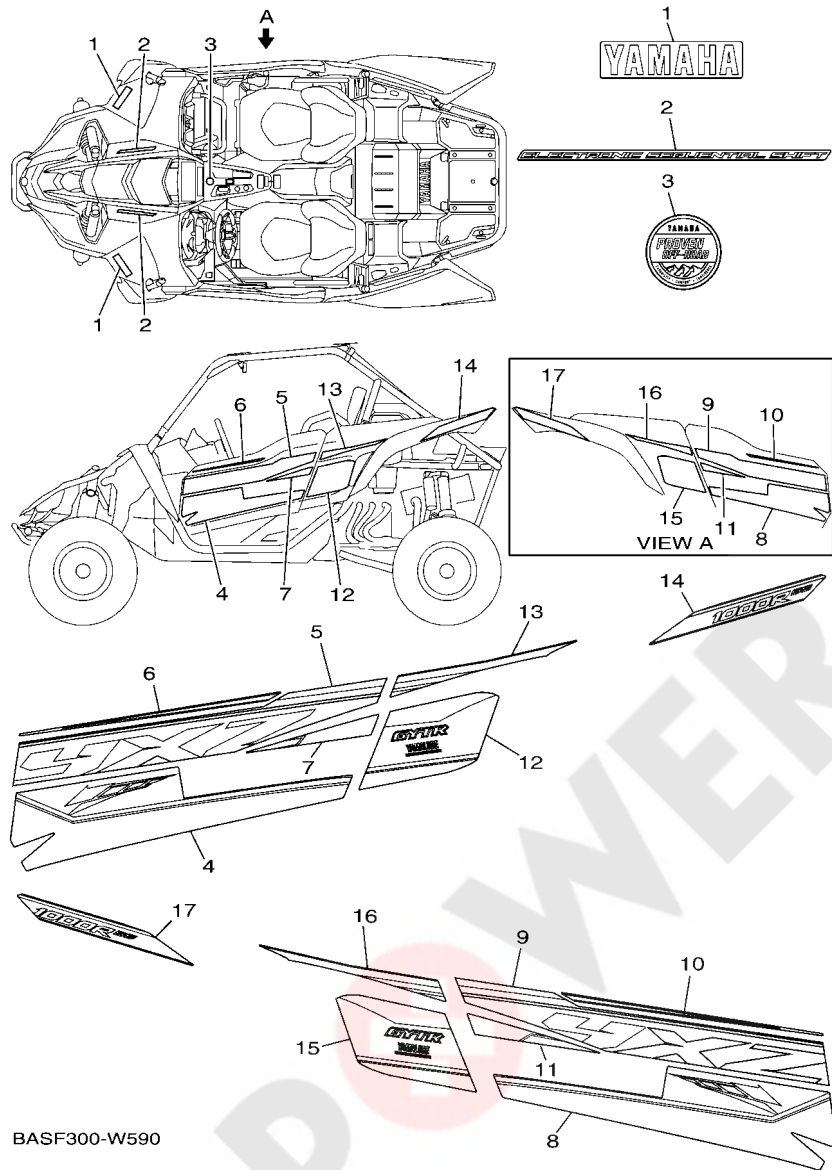
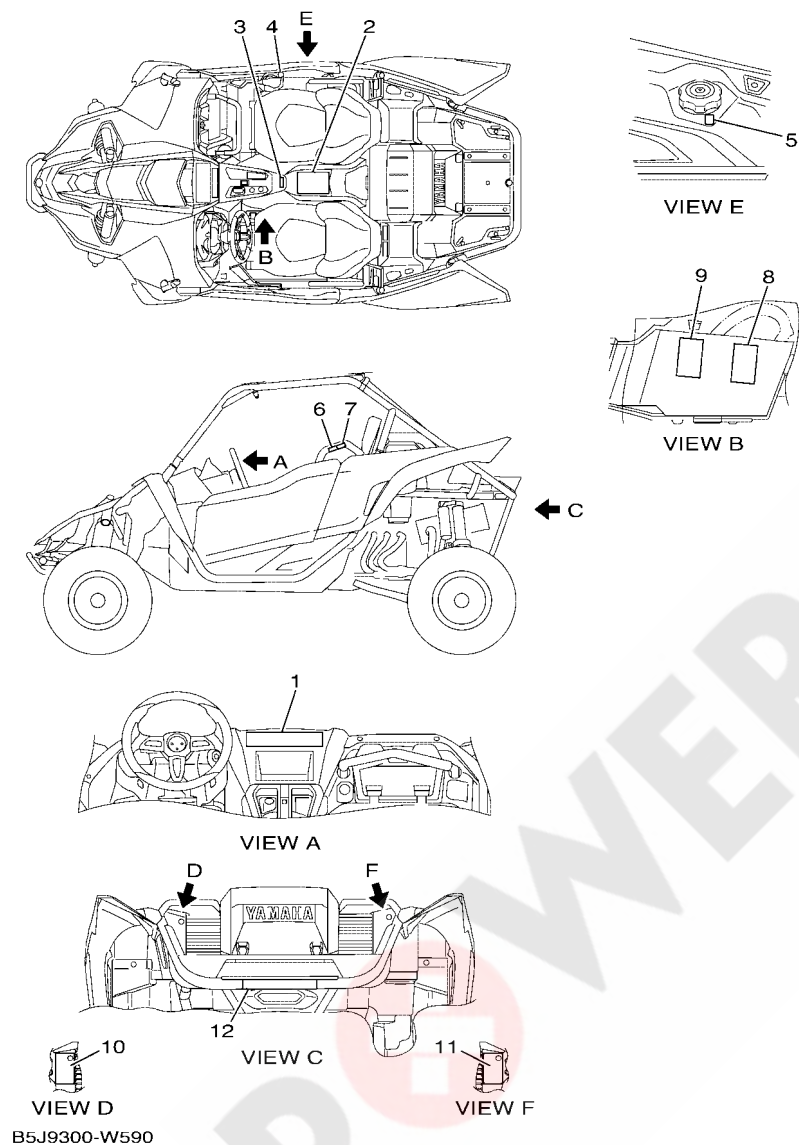

FIG. 59 GRAPHICS

REF. NO.	PART NO.	DESCRIPTION	BASF			REMARKS
1	2HC-F153E-20	EMBLEM, YAMAHA	2			
2	B5H-F1787-90	EMBLEM 7	2			
3	BAS-F1578-00	EMBLEM	1			
4	BAS-F1781-50	EMBLEM 1	1			
5	BAS-F1783-20	EMBLEM 3	1			
6	BAS-F174G-30	GRAPHIC 3	1			
7	BAS-F158B-00	GRAPHIC 8	1			
8	BAS-F1782-50	EMBLEM 2	1			
9	BAS-F1784-20	EMBLEM 4	1			
10	BAS-F174H-30	GRAPHIC 4	1			
11	BAS-F158C-00	GRAPHIC 9	1			
12	BAS-F165G-40	GRAPHIC, REAR (LH)	1			
13	BAS-F1788-50	GRAPHIC	1			
14	BAS-F163G-60	EMBLEM 1	1			
15	BAS-F165H-40	GRAPHIC, REAR (RH)	1			
16	BAS-F1789-50	GRAPHIC	1			
17	BAS-F163H-60	EMBLEM 2	1			

FIG. 60 EMBLEM & LABEL 1



REF. NO.	PART NO.	DESCRIPTION	BASF		REMARKS
1	BAS-F1568-00	LABEL, WARNING	1		ENGLISH
2	BAS-F1568-10	LABEL, WARNING	1		FRENCH
3	BAS-F178A-00	LABEL	1		
4	4XE-F415E-10	LABEL, CAUTION	1		
5	B4F-F817K-00	LABEL, FUEL	1		
6	B4J-K8483-00	LABEL WARNING	2		ENGLISH
7	B4J-K8483-10	LABEL WARNING	2		FRENCH
8	BAS-F1696-30	LABEL, CAUTION	1		ENGLISH
9	BAS-F1696-50	LABEL, CAUTION	1		FRENCH
10	BAS-F4897-20	EMBLEM	1		ENGLISH
11	BAS-F4897-30	EMBLEM	1		FRENCH
12	2HC-H5131-01	REFLECTOR, REAR 1	1		

NUMERICAL INDEX

PART NO.	REF. NO.	PART NO.	REF. NO.	PART NO.	REF. NO.	PART NO.	REF. NO.	PART NO.	REF. NO.	PART NO.	REF. NO.
2HC-11101-09	2 - 1	4C8-12153-09	4 - 10	8ES-12459-01	6 - 7	B5H-14419-00	10 - 33	5YU-16321-00	14 - 17	2HC-18101-00	19 - 2
5VY-1111G-00	2 - 32	4C8-12153-11	4 - 10	B5H-12482-00	6 - 29	B5H-1443J-00	10 - 36	2H7-16324-00	14 - 18	B57-18112-00	19 - 12
	2 - 36	1HX-12168-00	4 - 9	8GL-12485-00	6 - 30	B5H-1444J-00	10 - 37	2H7-16325-00	14 - 16	B57-18115-00	19 - 14
2C0-11133-11	2 - 5	1HX-12168-20	4 - 9	8FA-12551-00	6 - 32	B5H-14465-00	10 - 34	1PK-16331-00	14 - 15	5LV-18116-00	19 - 16
8HF-11134-10	2 - 6	1HX-12168-40	4 - 9	2HC-12588-01	6 - 43	B5H-14466-00	10 - 35	36Y-16334-00	14 - 20	5LV-18117-00	19 - 19
2HC-11166-00	2 - 29	1HX-12168-60	4 - 9	2HC-12589-01	6 - 34	8GL-14503-00	10 - 31	36Y-16335-00	14 - 21	1D7-18127-00	19 - 1
2HC-11167-00	9 - 36	1HX-12168-80	4 - 9	2HC-13115-00	12 - 17	8GL-14534-00	10 - 22	132-16346-00	18 - 10	2HC-18140-00	18 - 7
2HC-11181-00	2 - 33	1HX-12168-A0	4 - 9	8ES-13115-00	8 - 17	5YP-14562-00	10 - 5	2HC-16350-00	14 - 19	2HC-18144-00	18 - 11
2HC-11191-00	2 - 17	1HX-12168-F0	4 - 9	137-13115-01	16 - 2	2HC-14602-00	11 - 1	1TX-16352-00	14 - 22	4XV-18154-00	19 - 17
2HC-11193-00	2 - 19	1HX-12168-H1	4 - 9	8ES-13284-00	8 - 2	4FM-14613-00	11 - 2	4KG-16356-00	14 - 31	4NX-18175-00	18 - 9
214-11198-01	28 - 33	1HX-12168-K1	4 - 9	8GL-13300-00	8 - 1	1SL-14714-00	11 - 8	2HC-16357-00	14 - 34	B57-18300-01	19 - 22
2HC-11400-00	3 - 1	1HX-12168-M1	4 - 9	2HC-13324-00	14 - 2	1SL-14715-00	11 - 9	B57-16371-00	14 - 12	2HC-18473-00	15 - 36
2HC-11406-00	3 - 14	1HX-12168-R1	4 - 9	8GL-13406-00	25 - 4	2HC-14755-00	11 - 6	2HC-16381-00	14 - 36	2HC-18511-00	18 - 3
2HC-11407-00	3 - 24	1HX-12168-U1	4 - 9	2HC-13411-00	16 - 25	2HC-1475P-00	11 - 13	3P6-16383-00	14 - 14	B57-18511-00	18 - 2
3LD-11416-10	3 - 6	1HX-12168-W1	4 - 9	2HC-13414-00	8 - 27	2HC-14780-09	11 - 5	2D2-16384-00	14 - 13	2HC-18512-00	18 - 4
3LD-11416-20	3 - 6	1HX-12168-Y1	4 - 9	2HC-13417-00	8 - 25	B5H-14799-00	11 - 11	2HC-16587-00	14 - 24	3D8-18531-00	18 - 5
3LD-11416-30	3 - 6	1HX-12169-11	4 - 9	5GH-13440-61	8 - 24	5VY-1482K-00	2 - 20	2HC-16775-00	3 - 16	3D8-18535-00	18 - 6
3LD-11416-40	3 - 6	1HX-12169-31	4 - 9	2HC-13470-00	8 - 32	5JW-1482K-01	2 - 23	2HC-17111-10	15 - 11	B57-18540-01	18 - 1
3LD-11416-50	3 - 6	1HX-12169-50	4 - 9	2HC-13473-00	8 - 33	2HC-14840-00	11 - 18	2HC-17121-00	15 - 6	2HC-2131P-00	16 - 33
3LD-11416-60	3 - 6	1HX-12169-70	4 - 9	18P-13543-00	10 - 17	2HC-14889-00	2 - 25	2HC-17141-00	15 - 3	2HC-2147J-00	16 - 29
3LD-11416-70	3 - 6	1HX-12169-90	4 - 9	2HC-13545-00	10 - 28	5JW-14890-00	2 - 24	2HC-17151-00	15 - 8	2HC-2147K-00	16 - 31
8ES-11428-01	3 - 31	1HX-12169-E0	4 - 9	8FP-13556-10	10 - 2	5SL-14890-00	2 - 21	2HC-17211-10	15 - 19	2HC-2173M-00	57 - 11
8ES-11454-00	3 - 27	1HX-12169-G0	4 - 9	8GL-13571-00	10 - 21	5VY-14899-01	2 - 22	B57-17221-00	15 - 25	2HC-2173N-00	57 - 12
2HC-11464-00	3 - 34	1HX-12169-J0	4 - 9	8GL-13573-00	10 - 20	2HC-15109-08	12 - 1	B57-17231-00	15 - 24	2HC-21751-01	25 - 1
2HC-11465-00	14 - 1	1HX-12169-L0	4 - 9	8HF-13595-00	2 - 11	2HC-15113-00	51 - 4	B57-17241-00	15 - 26	1XD-2175K-10	47 - 18
2HC-11478-00	3 - 15	1HX-12169-N0	4 - 9		2 - 13	8ES-15167-00	12 - 3	2HC-1724A-00	15 - 37		47 - 20
8ES-11478-00	3 - 32	1HX-12169-T0	4 - 9	B5H-13750-00	10 - 1	B5H-15191-00	12 - 27	B57-17251-00	15 - 22		47 - 22
2HC-11530-00	3 - 25	2HC-12170-00	5 - 1	2HC-13761-00	10 - 3	18G-15362-00	16 - 7	2HC-17253-00	15 - 29	1AA-21815-00	7 - 33
2HC-11571-00	3 - 38	2HC-12176-00	5 - 3	8HF-13892-00	10 - 12	3Y1-15363-10	2 - 27	2HC-17411-00	15 - 1	1AA-21874-00	7 - 34
2HC-11603-00	3 - 8	2HC-12180-00	5 - 2	8GL-13893-00	10 - 13	6TA-15370-00	9 - 33	2HC-17421-00	15 - 15	2HC-2254G-00	32 - 2
2HC-11631-00	3 - 7	2HC-12210-00	5 - 6	2HC-13894-00	10 - 9	6TA-15378-00	9 - 34	2HC-17432-00	15 - 34	2HC-23421-00	29 - 18
2HC-11633-00	3 - 9	2C0-12213-00	5 - 7	8GL-13895-00	10 - 14	4JT-15381-01	3 - 28	2HC-17472-00	14 - 48	1XD-23517-00	26 - 5
B0F-11650-00	3 - 2	2HC-12228-00	28 - 25	8ES-13898-00	8 - 21	2HC-15415-00	16 - 23	2HC-17521-00	17 - 14		30 - 11
5JW-11654-00	3 - 3	5BE-12241-01	2 - 18	B16-13907-03	33 - 2	B5H-15421-00	12 - 16	2HC-17523-00	17 - 1		39 - 32
5JW-11656-00	3 - 5	8GL-12251-01	5 - 9	2HC-13930-00	10 - 23	2HC-15453-00	16 - 24	2HC-17524-00	17 - 2		40 - 32
5JW-11656-10	3 - 5	2HC-12252-00	5 - 10	2HC-13971-02	33 - 6	2HC-15461-00	12 - 24	2S3-17527-00	17 - 4	1UY-23517-01	32 - 13
5JW-11656-20	3 - 5	5LP-12411-00	6 - 23	5PW-1410F-00	10 - 10	2HC-15512-00	13 - 2	2HC-17528-00	17 - 3	2HC-23527-01	26 - 13
5JW-11656-30	3 - 5	4NX-12413-00	6 - 24	8A7-14139-00	10 - 30	8FA-15515-00	13 - 1	23P-17529-00	14 - 6		26 - 20
5JW-11656-40	3 - 5	2HC-12417-00	6 - 22	5LP-14147-00	10 - 7	8ES-15521-00	13 - 3		17 - 7	2HC-23528-00	26 - 16
5JW-11656-50	3 - 5	2HC-12420-00	6 - 1	1UY-14155-00	10 - 26	2HC-15541-00	12 - 5	B5H-17541-00	16 - 1		26 - 23
8GL-12111-10	4 - 1	2HC-12422-00	6 - 2	1S3-14161-00	10 - 25	2HC-15590-00	13 - 4	2HC-17542-00	16 - 17	2HC-23549-00	26 - 11
2HC-12113-00	4 - 4	8ES-12427-00	6 - 3	895-14169-00	10 - 29	2HC-16111-00	14 - 5	2HC-17558-00	16 - 34		26 - 18
2HC-12114-00	4 - 5	8ES-12434-00	6 - 15	68V-1416A-00	10 - 4	2HC-16150-00	14 - 10	2HC-17576-00	17 - 19	2HC-23579-00	30 - 2
1RC-12116-00	4 - 3	8ES-12435-00	6 - 14	2C0-14216-00	10 - 16	1D7-16154-00	14 - 11	B5H-17582-00	15 - 31		30 - 5
3D7-12117-00	4 - 6	8ES-12436-00	6 - 19	8CC-14216-10	10 - 18	2HC-16181-00	14 - 28	B5H-17583-00	17 - 5		36 - 23
1WG-12118-00	4 - 7	8ES-12438-00	6 - 4	5UG-14293-00	10 - 6	2HC-16183-00	14 - 25	2HC-17818-00	17 - 24		37 - 23
2HC-12119-00	4 - 8	2HC-1243A-00	6 - 12	5PW-14349-00	10 - 24	2HC-16317-00	14 - 4	2HC-17832-00	17 - 11	2HC-23754-00	26 - 24
8GL-12121-10	4 - 2	8ES-12450-01	6 - 8	8FP-14349-30	10 - 11	2HC-16318-00	14 - 3	2HC-17880-00	16 - 9	B57-2380A-10	32 - 30

NUMERICAL INDEX

PART NO.	REF. NO.	PART NO.	REF. NO.	PART NO.	REF. NO.	PART NO.	REF. NO.	PART NO.	REF. NO.	PART NO.	REF. NO.
B57-2380B-10	32 - 32	16B-25185-00	40 - 13	2HC-25833-00	41 - 22	5B4-25976-10	42 - 16	5GH-46293-00	28 - 19	2MB-83383-00	58 - 26
2HC-23810-03	32 - 1	2HC-2518E-00	36 - 11	5B4-25833-00	42 - 14	5B4-25976-20	42 - 17	2HC-46380-00	17 - 17	1TP-83755-00	56 - 5
2HC-23841-00	31 - 15		37 - 11	B5H-2583T-00	44 - 1	5B4-25977-00	42 - 26	2HC-46470-10	28 - 6	2UD-84300-00	54 - 1
2HC-23845-00	26 - 14	2HC-2518F-00	36 - 6	5UG-25852-00	44 - 7	5B4-25978-00	42 - 12	5KM-46559-00	27 - 35	2GU-84334-00	54 - 6
	26 - 21		37 - 6	3XP-25852-50	43 - 20	2HC-259A2-00	39 - 20	4D9-81168-00	56 - 6	BAS-84710-01	55 - 1
2HC-23849-00	32 - 4	2HC-2530T-12	39 - 8	2VN-25854-00	43 - 21		40 - 20	B5H-81410-00	51 - 2	2HC-85720-00	25 - 2
16B-2385L-10	30 - 29		40 - 8	5UG-25854-00	44 - 8	2HC-26293-00	39 - 17	2HC-81450-00	51 - 1	5YP-85790-00	6 - 26
16B-2385M-10	30 - 30	BG4-2530V-00	39 - 9	2VN-25855-00	43 - 22		40 - 17	2HC-81677-00	44 - 19	3B4-85885-00	10 - 19
8GN-2386E-00	30 - 28		40 - 9	5UG-25855-00	44 - 9	2HC-26311-12	43 - 14		44 - 31	8FP-85886-00	9 - 23
2HC-238B0-03	32 - 3	2HC-2530X-12	39 - 10	5B4-2585F-00	42 - 27	2HC-26341-01	43 - 31	2HC-81815-01	52 - 6	2HC-85899-10	56 - 8
69J-2417H-00	10 - 8		40 - 10	3B4-25876-10	44 - 22	2HC-26397-12	39 - 18	28P-81826-00	52 - 4	B5H-8591A-10	56 - 1
BG4-24362-00	33 - 62	2HC-2530Y-00	39 - 11		44 - 36		40 - 18	4XV-8182A-00	52 - 8	B5H-859A0-00	56 - 34
67F-24377-00	9 - 37		40 - 11	5UG-25877-00	44 - 4	B57-26472-00	43 - 18	4B5-81840-00	52 - 5	BG4-86120-00	10 - 43
28P-24380-00	33 - 38	2HC-2531H-12	39 - 7	5UG-25878-00	44 - 3	4SS-27218-00	44 - 11	11H-81844-00	52 - 2	B5H-86510-00	56 - 13
3B4-24380-11	33 - 32		40 - 7	5B4-25880-00	42 - 6	2HC-27222-00	44 - 12	1FK-81847-00	52 - 3	2HC-87280-01	58 - 21
3B4-24398-00	33 - 33	16B-2536E-00	39 - 14	5UG-25880-00	44 - 10	2HC-43804-00	3 - 40	4B5-81871-00	52 - 7	1CT-E1195-00	27 - 8
1S3-24486-00	33 - 4		40 - 14	JX2-25885-11	44 - 29	2HC-46107-00	17 - 25	2HC-81890-01	52 - 1	B5H-E1428-00	27 - 21
3B4-24491-00	33 - 3	2HC-2536E-00	39 - 12	2HC-25894-00	44 - 5		28 - 26	4D3-81940-00	56 - 18	B5H-E1429-00	27 - 28
2HC-24519-00	44 - 13		40 - 12	5JJ-25894-01	43 - 19	2HC-46108-00	14 - 44	5DM-81950-01	56 - 31	1XD-E142B-00	27 - 27
2P5-24610-00	33 - 16	5B4-25415-00	42 - 8	B57-25895-00	43 - 24	2HC-46114-00	28 - 24	8DM-81950-11	56 - 32	1XD-E1614-00	27 - 23
3C3-24741-00	57 - 23	2HC-25719-00	39 - 16	2HC-2589E-00	44 - 14	3B4-46117-00	28 - 7	B5H-81960-00	56 - 16	2HC-E2157-00	27 - 10
2HC-2510F-00	36 - 8	5UG-25719-00	44 - 6	1XD-25905-01	42 - 4	3B4-46117-10	28 - 7	2HC-82116-01	57 - 25	1XD-E2228-00	27 - 2
	37 - 8	B5H-25802-00	38 - 6	5B4-25913-00	42 - 10	3B4-46117-20	28 - 7	2T4-82131-00	56 - 15	B5H-E2405-00	7 - 23
2HC-2510G-00	36 - 10		38 - 17	2HC-25917-00	38 - 10	3B4-46117-30	28 - 7		57 - 24	B5H-E2460-02	7 - 20
	37 - 10		38 - 21		38 - 21	2HC-46126-00	27 - 33	36Y-82151-00	56 - 19	1XD-E2462-00	7 - 24
2HC-2510H-00	36 - 9	B5H-25802-10	41 - 6		41 - 10	3B4-46134-00	28 - 11	5PS-82151-00	56 - 24	2HC-E246A-00	21 - 38
	37 - 9		41 - 17		41 - 21	3B4-46135-00	28 - 12	5JJ-82151-10	56 - 22	2HC-E246E-00	21 - 41
2HC-2510J-00	36 - 7	B5H-25803-00	38 - 7	3JD-25917-00	42 - 19	5GT-46136-00	28 - 41	5JW-82151-10	56 - 26	B5H-E2483-00	7 - 12
	37 - 7		38 - 18	5B4-25919-00	42 - 25	B5H-46136-00	27 - 37	5JJ-82151-30	56 - 23	B5H-E2518-00	7 - 27
2HC-2510U-00	36 - 14	3FV-25803-10	41 - 7	2HC-25921-00	41 - 13	5GT-46137-00	28 - 40	5JJ-82151-60	56 - 25	B5H-E2564-01	7 - 3
	37 - 14		41 - 18		41 - 24	2HC-46137-01	27 - 36	34D-82176-00	56 - 14	B5H-E2576-01	7 - 7
2HC-2511G-00	36 - 13	B5H-25805-00	38 - 14	5B4-25924-00	42 - 24	2HC-46141-10	28 - 4	2HC-82310-00	56 - 3	B5H-E2577-02	7 - 9
	37 - 13		38 - 25	2HC-25926-00	38 - 8	3B4-46142-00	28 - 23	2HC-8233W-00	57 - 8	B5H-E2578-01	7 - 1
2HC-2511H-00	36 - 12	5B4-25806-00	42 - 23		38 - 19	4WV-46145-10	28 - 17	8CR-82378-00	56 - 27	B5H-E2579-00	7 - 16
	37 - 12	B5H-25806-00	41 - 14		41 - 8	4S1-46146-01	28 - 5	B57-82378-00	56 - 28	B5H-E2671-00	7 - 22
2HC-2512G-00	36 - 15		41 - 25		41 - 19	2HC-46147-00	14 - 39	B5H-82378-00	56 - 29	B5H-E2675-00	7 - 21
	37 - 15	B5H-25808-00	44 - 2	3JD-25926-00	42 - 18	2HC-46160-11	28 - 1	1WS-82380-00	10 - 15	1CT-E3275-00	27 - 11
2HC-2512G-10	39 - 19	B5H-2580T-00	38 - 5	2HC-25926-10	38 - 9	2HC-46161-00	28 - 3	B57-82450-00	19 - 10	2HC-E3416-00	8 - 9
	40 - 19	B5H-2580U-00	38 - 16		38 - 20	1XD-46162-00	28 - 2	B57-82460-00	43 - 8	2HC-E3418-00	8 - 14
2HC-2512H-00	36 - 16	B5H-2580V-00	41 - 5		41 - 9	3B4-46163-00	28 - 14	8FP-82504-00	56 - 2	2HC-E3464-00	8 - 7
	37 - 16	B5H-2580W-00	41 - 16		41 - 20	3B4-46164-00	28 - 9	2HC-82526-01	58 - 20		8 - 10
2HC-2512J-00	39 - 15	5B4-25814-10	42 - 5	1UY-25926-51	42 - 21	3B4-46166-00	28 - 10	B5H-82529-00	56 - 30		8 - 12
	40 - 15	2HC-25819-00	38 - 13	1UY-25937-51	42 - 20	1HP-4616A-00	28 - 16	B90-82530-00	56 - 33		8 - 15
3B4-2512J-00	36 - 18		38 - 24	1UY-25938-51	42 - 22	B5H-46172-10	27 - 30	2HC-8253F-00	57 - 9	2HC-E3487-00	8 - 35
	37 - 18	5B4-2581R-00	42 - 7	5B4-25973-00	42 - 13	2HC-46187-00	3 - 43	3GB-82540-01	56 - 11	2HC-E3499-00	8 - 37
3B4-25182-00	36 - 17	2HC-25833-00	38 - 11	1UY-25973-51	42 - 15		14 - 47	2HC-8254E-00	57 - 10	2HC-E4126-00	9 - 9
	37 - 17		38 - 22	5B4-25975-00	42 - 11		17 - 28	3B4-82576-10	58 - 22	2HC-E4411-01	9 - 2
16B-25185-00	39 - 13		41 - 11	5B4-25976-00	42 - 9	5GT-46187-00	28 - 29	B5H-82590-11	56 - 21	2HC-E4412-00	9 - 6

NUMERICAL INDEX

PART NO.	REF. NO.	PART NO.	REF. NO.	PART NO.	REF. NO.	PART NO.	REF. NO.	PART NO.	REF. NO.	PART NO.	REF. NO.
2HC-E4421-00	9 - 3	2HC-F162R-00	48 - 9	2HC-F2104-20	26 - 1	2HC-F3583-00	30 - 33	B5H-F481H-00	50 - 30	B4F-F817K-00	60 - 5
2HC-E4422-00	9 - 8	BAS-F163G-60	59 - 14	2HC-F2105-20	26 - 2	2HC-F3818-00	32 - 22	B5H-F4841-01	46 - 10	1P0-F8186-01	20 - 25
2HC-E4429-00	9 - 5	BAS-F163H-60	59 - 17	2HC-F2106-40	26 - 10	2HC-F3833-00	31 - 16	B5H-F4852-01	46 - 1	BAS-F8199-7B	20 - 24
	9 - 11	2HC-F1643-00	48 - 1	2HC-F2107-40	26 - 17	2HC-F3838-02	32 - 19	BAS-F4897-20	60 - 10	B5H-F8219-00	47 - 19
2HC-E4437-01	9 - 1	2HC-F1644-00	48 - 3	2HC-F2128-10	26 - 31	2HC-F3840-00	31 - 17	BAS-F4897-30	60 - 11	B5H-F8229-00	47 - 21
4ST-E443E-00	9 - 20	BAS-F165G-40	59 - 12	B5H-F2149-00	27 - 22	1XD-F3844-00	31 - 3	B5H-F5111-00	36 - 25	2HC-F8309-00	21 - 13
B16-E443E-00	9 - 19	BAS-F165H-40	59 - 15	B5H-F220H-20	29 - 1	2HC-F3855-00	32 - 16		37 - 25	2HC-F831V-00	54 - 2
2HC-E4451-00	9 - 13	BAS-F1696-30	60 - 8	1HP-F2259-21	29 - 7	BAS-F385L-03	29 - 11		39 - 4	B5H-F832T-00	46 - 16
2HC-E4452-00	9 - 4	BAS-F1696-50	60 - 9		30 - 22	BAS-F385M-04	29 - 12		40 - 4	2HC-F832V-00	54 - 3
2HC-E4453-00	9 - 16	2HC-F16A0-00	24 - 4	2HC-F2327-01	22 - 1	2HC-F386B-00	30 - 34	2HC-F512A-00	36 - 5	2MB-F8378-00	7 - 30
2HC-E4457-01	9 - 7	2HC-F16B0-00	24 - 23	2HC-F2328-01	22 - 6	2HC-F386G-01	29 - 15		37 - 5		24 - 19
2HC-E4458-00	9 - 14	2HC-F1711-50	24 - 39	2HC-F2341-00	39 - 38	2HC-F386H-00	29 - 16		39 - 23		24 - 38
2HC-E445B-00	9 - 10	2HC-F171A-00	23 - 12	2HC-F2342-00	40 - 38	B57-F3870-00	32 - 10		40 - 23	B5H-F837G-00	21 - 8
2HC-E4461-00	9 - 17	2HC-F1721-50	24 - 41	2HC-F2361-00	49 - 10	1XD-F387F-00	31 - 6	2HC-F514A-00	36 - 29	B5H-F837H-00	21 - 9
2HC-E4462-00	9 - 18	B5H-F172W-50	47 - 17	2HC-F2362-00	49 - 14	1XD-F387G-00	31 - 4		37 - 29	2HC-F837L-00	23 - 1
2HC-E4467-00	9 - 15	2HC-F172X-00	55 - 4	2HC-F2417-00	34 - 5	B57-F387G-00	32 - 25	B5H-F516D-01	36 - 1	2HC-F837M-00	23 - 6
2HC-E4476-00	9 - 12	2HC-F1731-00	22 - 19		34 - 16	1XD-F387J-00	31 - 7		37 - 1	B5H-F837N-00	47 - 11
B5H-E4710-02	11 - 4	2HC-F1736-00	24 - 2	B5H-F247A-00	33 - 40	1XD-F387K-00	31 - 5	B5H-F530F-00	39 - 24	B5H-F837R-00	46 - 4
2HC-E4881-00	11 - 16		24 - 21	B5H-F247C-00	33 - 47	2HC-F388D-00	29 - 4	B5H-F532F-00	40 - 24	2HC-F8385-00	49 - 3
2HC-E4882-00	11 - 19	2HC-F1741-00	22 - 23	B5H-F247D-00	33 - 53	2HC-F388G-00	31 - 2	B5H-F533P-01	39 - 1	2HC-F8395-00	49 - 7
1XD-E511B-00	27 - 7	2HC-F1742-00	24 - 7	B57-F2548-01	43 - 1	2HC-F388H-00	31 - 10		40 - 1	2HC-F8418-02	49 - 18
1CT-E5371-00	27 - 3		24 - 26	2HC-F2805-00	24 - 11	2HC-F4110-00	33 - 1	2HC-F534C-00	39 - 36	B5H-F8426-00	46 - 11
B5H-F110A-00	20 - 5	2HC-F1745-00	9 - 25		24 - 30	2HC-F414H-01	33 - 24	2HC-F535C-00	40 - 36	2HC-F842M-01	48 - 15
BAS-F1110-10	20 - 1	2HC-F1748-00	24 - 14	B57-F2865-00	32 - 26	4XE-F415E-10	60 - 4	1XD-F5690-01	43 - 28	B5H-F843J-00	47 - 13
B5H-F111B-00	20 - 2		24 - 33	B5H-F286H-00	20 - 20	7CC-F4170-02	33 - 44	1XD-F5711-01	42 - 1	B5H-F844J-00	47 - 15
B5H-F115C-00	20 - 18	B5H-F174A-00	22 - 27	B5H-F286N-00	47 - 1	2HC-F4181-00	33 - 25	B5H-F582T-00	38 - 1	B5H-F845N-00	49 - 1
2HC-F1117F-21	23 - 19	BAS-F174G-30	59 - 6	B5H-F2898-00	48 - 13	2MB-F4182-00	7 - 31		38 - 3	B5H-F8468-00	33 - 30
1XD-F1208-00	31 - 8	BAS-F174H-30	59 - 10	2HC-F2922-00	29 - 5		33 - 26	B5H-F582V-00	41 - 1	2HC-F84A3-00	22 - 11
B5H-F1235-00	46 - 15	2HC-F174N-00	9 - 26	B5H-F2957-00	33 - 60	B5H-F4190-02	33 - 42		41 - 3	2HC-F84A4-00	22 - 15
2HC-F124E-01	23 - 18	1XD-F175B-01	21 - 28	2HC-F2973-00	29 - 2	B5H-F419E-00	33 - 45	2HC-F5871-00	44 - 27	B5H-F84AX-00	47 - 5
B5H-F1271-00	46 - 6		32 - 23	2HC-F2981-00	29 - 3	B5H-F41B5-00	33 - 12	B5H-F5872-10	44 - 20	B5H-F84AY-00	47 - 8
1NS-F1338-00	58 - 11	BAS-F1781-50	59 - 4	1XD-F311F-00	35 - 6	2HC-F4629-00	29 - 6	B5H-F5873-10	44 - 32	B5H-G2134-00	27 - 18
5B4-F1338-00	43 - 15	BAS-F1782-50	59 - 8	B5H-F3121-20	21 - 18	1XD-F467K-00	35 - 4	2HC-F5882-00	44 - 18	1XD-G2478-00	27 - 12
	58 - 10	BAS-F1783-20	59 - 5	2HC-F3123-00	30 - 25	BAS-F4700-60	34 - 2	2HC-F5883-10	44 - 28	2HC-G4583-00	27 - 16
2HC-F1349-10	20 - 14	BAS-F1784-20	59 - 9	2HC-F3133-00	30 - 26		34 - 13	1XD-F5926-00	35 - 5	2HC-G5567-00	27 - 25
B5H-F137H-00	46 - 8	B5H-F1787-90	59 - 2	1XD-F3165-00	31 - 12	2HC-F470J-00	35 - 1	2HC-F6372-00	23 - 16	1XD-G5577-00	27 - 26
B5H-F139T-00	21 - 2	BAS-F1788-50	59 - 13	2HC-F338G-00	21 - 45	BHF-F470L-00	35 - 9	2HC-F7200-00	43 - 3	2HC-G5677-00	27 - 20
2HC-F1511-50	21 - 21	BAS-F1789-50	59 - 16	16B-F3394-01	35 - 11	BHF-F470R-00	35 - 7	2HC-F7247-01	24 - 10	B5H-G6101-00	27 - 1
1XD-F1515-00	21 - 5	BAS-F178A-00	60 - 3	2HC-F3400-02	31 - 1	2HC-F470R-10	35 - 8	2HC-F7248-00	24 - 29	2HC-G6109-03	28 - 36
1XD-F1516-00	21 - 7	2HC-F178J-00	24 - 17	1XD-F3447-00	31 - 13	2PG-F4739-00	34 - 6	BAS-F7260-00	34 - 8	2HC-G6126-00	27 - 14
2HC-F153E-20	59 - 1		24 - 36	1XD-F3489-00	31 - 9		34 - 17	BAS-F7270-00	34 - 7	2HC-G613A-00	27 - 5
BAS-F1568-00	60 - 1	1XD-F178K-00	31 - 11	B5H-F3501-00	36 - 20	2HC-F473C-00	34 - 3	2HC-F7286-00	45 - 4	2HC-G6152-00	27 - 4
BAS-F1568-10	60 - 2	2HC-F17N1-00	24 - 6	B5H-F3502-00	37 - 20	2HC-F473D-00	34 - 14	2HC-F7411-00	45 - 1	2HC-G6156-00	27 - 6
BAS-F1578-00	59 - 3		24 - 25	2HC-F3505-20	30 - 1	1XD-F4742-00	34 - 4	2HC-F7421-00	45 - 6	B5H-G61A0-00	27 - 24
BAS-F158B-00	59 - 7	B5H-F1871-00	7 - 32	2HC-F3506-20	30 - 4		34 - 15	2HC-F7801-01	43 - 10	B5H-G6331-00	27 - 15
BAS-F158C-00	59 - 11	2HC-F194J-00	20 - 16	2HC-F3507-20	30 - 7	2HC-F475X-01	34 - 10	2HC-F7854-00	45 - 10	1CT-G6819-00	27 - 9
2HC-F160F-00	21 - 4	2HC-F1981-02	27 - 43	2HC-F3508-20	30 - 8	BAS-F4790-60	34 - 1	5B4-F8100-00	20 - 22	2HC-G7491-20	29 - 10
2HC-F1611-00	48 - 5	B5H-F1982-20	21 - 36	BAS-F350B-20	30 - 21		34 - 12	1XD-F811A-00	20 - 23	1XD-G7531-00	27 - 13

NUMERICAL INDEX

PART NO.	REF. NO.	PART NO.	REF. NO.	PART NO.	REF. NO.	PART NO.	REF. NO.	PART NO.	REF. NO.	PART NO.	REF. NO.
2HC-G7579-00	27 - 19	90101-10038	11 - 14	90109-06202	21 - 43	90111-06181	24 - 42	90119-06226	49 - 12	90183-060A6	22 - 22
5UG-H2100-10	57 - 1		28 - 47		33 - 46	90111-06814	21 - 10		49 - 16		22 - 26
2HC-H2128-00	57 - 21	90101-12050	30 - 12		49 - 4	90111-10802	50 - 14	90119-06242	16 - 28		23 - 15
2HC-H212B-01	57 - 7	90105-06027	2 - 10		49 - 8		50 - 16		16 - 30		46 - 3
5UG-H2510-00	58 - 1	90105-06096	17 - 23		49 - 13		50 - 20	90119-06868	7 - 38		46 - 14
5UG-H251S-00	43 - 29	90105-06123	12 - 15		49 - 17		50 - 22		57 - 18		46 - 17
1HP-H254B-10	58 - 19	90105-06187	16 - 35		49 - 19	90111-12002	35 - 13	90119-09004	12 - 6		47 - 4
B57-H2565-00	57 - 4	90105-06831	44 - 30	90109-06255	32 - 17	90114-12005	36 - 26	90119-09011	12 - 7		47 - 6
5UG-H2579-00	58 - 2	90105-06832	7 - 6	90109-06293	2 - 35		37 - 26	90119-10004	2 - 16		47 - 9
B5H-H3500-00	53 - 1		7 - 15	90109-06295	5 - 11		39 - 5	90149-06298	11 - 12		48 - 16
2HC-H3519-00	53 - 4	90105-06833	44 - 21	90109-066F0	2 - 31		40 - 5	90151-06024	3 - 29		49 - 6
1XD-H3530-10	58 - 25		44 - 33	90109-068A7	49 - 5	90116-08087	2 - 4	90159-06021	16 - 27		49 - 20
2HC-H3559-01	32 - 28		56 - 17		49 - 9	90119-06011	46 - 2	90159-06027	18 - 8		54 - 7
2HC-H5131-01	60 - 12	90105-07004	5 - 4	90109-068A8	24 - 15		46 - 7	90164-04800	21 - 3		57 - 16
JW1-K6179-01	20 - 21	90105-08129	44 - 15		24 - 34		46 - 9	90164-05014	53 - 2	90183-062A1	45 - 3
	45 - 2	90105-08182	19 - 23	90109-08253	38 - 2		46 - 13	90170-06228	19 - 18		45 - 8
	45 - 7	90105-08211	43 - 9		38 - 4		46 - 18	90171-12001	31 - 20		45 - 12
	55 - 5	90105-08867	20 - 4		41 - 2		47 - 2	90171-14005	30 - 17		49 - 11
2HC-K7171-00	24 - 3	90105-10176	20 - 12		41 - 4		47 - 14		30 - 19		49 - 15
2HC-K7172-00	24 - 22	90105-10255	28 - 42	90109-08856	24 - 16		47 - 16	90176-06008	50 - 29	90185-10011	28 - 48
5UG-K7526-00	50 - 6	90105-10267	32 - 14		24 - 35	90119-06137	43 - 23		50 - 34		50 - 5
	50 - 12	90105-10283	30 - 24	90110-05034	51 - 5		44 - 40	90176-12800	36 - 4		50 - 11
B5H-K7577-01	50 - 28	90105-10295	42 - 28	90110-05067	56 - 10	90119-06152	57 - 5		37 - 4		50 - 19
1XP-K7588-00	50 - 27	90105-10348	31 - 14	90110-06090	21 - 31		57 - 19		39 - 6	90185-10012	30 - 23
5UG-K7588-00	50 - 31	90105-10405	38 - 15		21 - 34	90119-06212	30 - 27		40 - 6		30 - 32
2HC-K7711-00	21 - 1		38 - 26		21 - 37	90119-06226	21 - 11	90179-08015	57 - 3	90185-10819	50 - 3
2HC-K8185-50	21 - 30		41 - 15		48 - 6		21 - 16	90179-08327	3 - 4		50 - 9
2HC-K8186-50	21 - 33		41 - 26		48 - 10		21 - 17	90179-08410	11 - 3		50 - 24
B5H-K830A-10	50 - 15	90105-12032	3 - 12	90110-06164	8 - 34		21 - 19	90179-16004	17 - 13	90185-12002	20 - 8
B5H-K830B-10	50 - 17	90105-12051	29 - 8	90110-06168	13 - 5		21 - 24		17 - 21		27 - 41
B5H-K830C-10	50 - 21	90105-12066	28 - 44	90110-06175	2 - 26		21 - 25	90179-22010	14 - 30		27 - 45
B5H-K8314-01	50 - 25		39 - 33	90110-06187	51 - 6		21 - 39	90179-24801	36 - 28		28 - 45
B5H-K831A-10	50 - 1		40 - 33	90110-06193	56 - 7		21 - 42		37 - 28	90185-12007	26 - 8
B5H-K831E-10	50 - 7	90105-12082	27 - 44	90110-06208	51 - 3		22 - 3		39 - 22		26 - 27
B5H-K8366-00	50 - 26	90105-12094	14 - 41	90110-06228	42 - 2		22 - 8		40 - 22		26 - 28
BAS-K8392-10	50 - 13	90105-12095	26 - 25	90110-06246	14 - 37		22 - 21	90183-05008	54 - 8		29 - 9
B4J-K8483-00	60 - 6	90105-12097	39 - 34	90110-06310	6 - 42		22 - 25		57 - 17		29 - 14
B4J-K8483-10	60 - 7		40 - 34	90110-06335	5 - 8		23 - 2	90183-06071	21 - 29		30 - 14
2HC-K8554-00	24 - 13	90105-12098	26 - 6	90110-06390	12 - 29		23 - 5		32 - 24		32 - 20
	24 - 32	90105-12099	3 - 23	90111-06086	24 - 12		23 - 7	90183-060A6	21 - 14		39 - 35
2HC-K8557-01	24 - 1	90105-12100	26 - 26		24 - 31		23 - 10		21 - 22		40 - 35
2HC-K8558-01	24 - 20	90109-06031	8 - 30	90111-06096	36 - 30		23 - 13		21 - 23	90201-05033	55 - 3
1UY-W0048-50	38 - 12	90109-06061	48 - 7		37 - 30		26 - 32		21 - 27	90201-06102	25 - 10
	38 - 23		48 - 11		39 - 37		32 - 27		21 - 44	90201-065G8	33 - 22
	41 - 12	90109-06185	12 - 12		40 - 37		45 - 11		22 - 5	90201-083P5	31 - 19
	41 - 23	90109-06202	16 - 32	90111-06170	19 - 21		48 - 8		22 - 10	90201-10034	11 - 15
2HC-WB024-00	1 - 3		21 - 15	90111-06180	50 - 33		48 - 12		22 - 12		28 - 49
B5H-WB024-00	1 - 1		21 - 40	90111-06181	24 - 40		48 - 17		22 - 16	90201-10035	28 - 43

NUMERICAL INDEX

PART NO.	REF. NO.	PART NO.	REF. NO.	PART NO.	REF. NO.	PART NO.	REF. NO.	PART NO.	REF. NO.	PART NO.	REF. NO.
90201-10035	30 - 31	90267-489U9	34 - 11	90387-10111	32 - 12	90450-35001	6 - 40	90464-48800	58 - 14	90501-20361	27 - 29
90201-10118	43 - 27	90269-07805	21 - 12	90387-10843	43 - 4		7 - 2	90464-51800	58 - 15	90501-235L9	28 - 39
	44 - 26		21 - 20	90387-12060	39 - 30		7 - 4	90464-76800	58 - 16	90506-23022	43 - 7
	44 - 39		21 - 26		40 - 30		7 - 8	90467-07029	27 - 39		43 - 13
90201-10591	3 - 37		21 - 32	90387-12061	39 - 31		7 - 13		28 - 35	90508-32021	19 - 3
90201-11801	35 - 12		21 - 35		40 - 31		7 - 17	90467-07093	6 - 13	90520-05020	57 - 13
90201-12045	26 - 7		22 - 4	90387-12062	26 - 4	90450-38040	7 - 10	90467-08003	7 - 37	90520-05021	57 - 14
	26 - 29		22 - 9	90387-12063	30 - 10	90450-56009	9 - 38	90467-08075	16 - 13	90520-05022	57 - 15
	26 - 30		22 - 13	90387-25023	15 - 7	90450-60004	2 - 12	90467-09006	33 - 13	90520-20006	22 - 7
	29 - 13		22 - 14	90387-28003	15 - 2		2 - 14		33 - 29	90520-20007	22 - 2
	30 - 13		22 - 17	90387-28004	15 - 18	90461-12801	7 - 5		33 - 35	91312-04006	10 - 41
	31 - 21		22 - 18	90387-31003	15 - 23		7 - 14		33 - 41	91312-06014	12 - 19
90201-121H0	3 - 13		22 - 20	90401-10015	44 - 25	90462-08225	12 - 26		33 - 48	91312-06016	8 - 19
	14 - 40		22 - 24		44 - 38	90464-10833	33 - 14	90467-10041	10 - 39		25 - 6
90201-12575	19 - 8		23 - 3	90401-10172	43 - 26		33 - 36		10 - 42	91312-06025	6 - 18
90201-12790	6 - 27		23 - 4	90401-20008	8 - 23	90464-12045	7 - 11		33 - 49		8 - 28
90201-127E1	19 - 5		23 - 8	90413-06031	10 - 38	90464-12830	7 - 25		33 - 51		12 - 28
	19 - 6		23 - 9		33 - 27		7 - 39		33 - 54	91312-06040	6 - 17
90201-14021	28 - 15		23 - 11	90413-08012	33 - 52		7 - 41		33 - 57	91312-06065	2 - 34
90201-15018	43 - 11		23 - 14	90430-06014	6 - 37		43 - 16	90467-100A1	2 - 30	91312-08020	3 - 39
90201-165H4	17 - 12		23 - 17		7 - 19		58 - 4	90467-110A3	9 - 22		3 - 45
	17 - 20		23 - 20		16 - 6	90464-12M48	33 - 15		9 - 32	91312-08025	31 - 18
90201-17257	15 - 38		32 - 29		16 - 22	90464-14004	33 - 7		19 - 26	91317-06035	8 - 29
90201-20266	28 - 38		45 - 5	90430-06192	8 - 31	90464-14800	7 - 40		10 - 32	91402-20020	31 - 22
90201-22013	14 - 26		45 - 9	90430-08119	2 - 3		58 - 6	90467-11106	43 - 25		44 - 17
90201-23016	27 - 32		46 - 5	90430-08204	25 - 8	90464-14M55	33 - 55	90467-12191	9 - 31	91402-30025	30 - 18
90201-25023	36 - 27		46 - 12	90430-10003	28 - 20		33 - 58	90467-13M13	9 - 29		30 - 20
	37 - 27		47 - 3	90430-10148	16 - 4	90464-15007	33 - 9	90467-140A4	10 - 27	91808-16023	2 - 8
	39 - 21		47 - 12		56 - 12	90464-15065	58 - 3	90467-150A2	11 - 17		2 - 9
	40 - 21		57 - 6	90430-12213	16 - 19	90464-15157	33 - 8	90467-17089	11 - 20	91808-22019	8 - 6
90201-25290	15 - 27	90280-03045	3 - 11	90445-07047	28 - 34	90464-16012	44 - 34	90467-180A1	9 - 30	92012-06012	39 - 39
90201-27014	17 - 6	90340-10001	28 - 18	90445-074F6	27 - 38	90464-18007	44 - 35	90467-20086	11 - 21		40 - 39
90201-30013	13 - 6	90340-10003	16 - 3	90445-08036	7 - 36	90464-18011	44 - 24	90467-22097	8 - 8	92012-08012	24 - 18
90201-30666	39 - 29	90340-12006	16 - 18	90445-08040	16 - 11	90464-20010	33 - 11		8 - 11		24 - 37
	40 - 29	90340-14016	12 - 22	90445-08049	16 - 12		58 - 5		8 - 13	92012-08025	19 - 11
90201-51013	15 - 12	90340-14029	28 - 32	90445-08840	7 - 35	90464-20025	10 - 40		8 - 16	92012-08030	32 - 8
90208-22003	14 - 29	90340-27129	2 - 7	90445-09028	33 - 28	90464-20804	58 - 8		9 - 28	92012-10060	50 - 4
90209-25011	15 - 4		12 - 2	90445-09837	33 - 34	90464-23041	9 - 27	90467-220A1	9 - 21		50 - 10
90209-28008	15 - 20	90340-36004	12 - 20	90445-11003	19 - 25	90464-25267	58 - 18	90480-01400	33 - 20		50 - 18
90214-25003	15 - 10	90381-15088	32 - 11	90445-11052	33 - 50	90464-25826	58 - 7	90480-01558	47 - 7	92902-05600	58 - 24
90214-25004	15 - 9	90381-17067	39 - 27	90445-11053	33 - 56	90464-31827	58 - 12		47 - 10		58 - 28
90214-28002	15 - 17		40 - 27	90450-17001	6 - 31	90464-37257	33 - 37		57 - 20	92902-08200	19 - 24
90214-29002	15 - 16	90381-18003	26 - 3		6 - 39		58 - 9	90480-10003	33 - 63	92902-12200	20 - 9
90215-10003	3 - 36		30 - 9	90450-19001	6 - 35	90464-40825	58 - 13	90480-14052	53 - 3		27 - 42
90240-08005	44 - 16	90387-061V1	33 - 21		6 - 44	90464-44109	7 - 26	90480-18016	33 - 17		27 - 46
90249-05801	24 - 8	90387-06372	19 - 20	90450-22M14	6 - 38		33 - 59	90480-18277	7 - 29		28 - 46
	24 - 27	90387-07051	9 - 39		6 - 45		58 - 17	90480-20543	33 - 10		32 - 21
90267-24143	21 - 6	90387-075H4	33 - 18	90450-35001	6 - 33	90464-48800	43 - 17	90501-08614	54 - 5	93102-10207	6 - 6

NUMERICAL INDEX

PART NO.	REF. NO.	PART NO.	REF. NO.	PART NO.	REF. NO.	PART NO.	REF. NO.	PART NO.	REF. NO.	PART NO.	REF. NO.
93102-12224	19 - 7	93310-32590	15 - 28	94591-57140	5 - 5	95812-06020	3 - 22	98502-06016	6 - 9		
93102-34095	17 - 18	93310-33560	14 - 27	94702-00409	2 - 15		9 - 40	98702-06030	16 - 10		
93102-35039	14 - 9	93310-42239	3 - 30	95022-06008	7 - 18		24 - 5	98902-05016	54 - 9		
93105-45018	17 - 9	93399-99948	3 - 41		56 - 20		24 - 24	99002-04600	24 - 9		
93105-46001	28 - 13		14 - 42	95022-06010	16 - 5	95812-06025	14 - 23		24 - 28		
93105-57007	3 - 17		14 - 45	95022-06012	6 - 36		56 - 4	99002-08600	6 - 11		
93109-08061	14 - 35		17 - 26		11 - 7	95812-06040	8 - 5	99002-10600	19 - 4		
93210-06632	14 - 32		17 - 29	95022-06014	57 - 22	95812-06055	12 - 13		19 - 9		
93210-14003	12 - 18		28 - 27	95022-06020	6 - 28	95812-06080	12 - 14	99009-19400	28 - 37		
93210-14369	12 - 23		28 - 30		19 - 13	95812-08012	34 - 9	99009-22400	27 - 31		
93210-14579	8 - 4	93410-17037	15 - 35	95022-06030	16 - 21		34 - 18		32 - 7		
93210-16629	8 - 18	93410-25017	15 - 30		17 - 22	95812-08014	30 - 35	99009-35500	26 - 12		
93210-17008	56 - 9	93410-26067	27 - 34	95022-06045	16 - 14	95812-08016	7 - 28		26 - 15		
93210-18322	8 - 3	93410-42096	30 - 3	95022-06060	16 - 15		20 - 3		26 - 19		
93210-19123	2 - 28		30 - 6	95022-08012	2 - 2		43 - 2		26 - 22		
93210-192A6	3 - 44		36 - 24	95022-08035	11 - 10		48 - 14	99009-40500	32 - 6		
93210-207A0	16 - 26		37 - 24	95302-06800	33 - 5		54 - 10	99009-47500	17 - 16		
93210-21190	16 - 8	93420-26077	6 - 21	95304-06700	19 - 15	95812-08020	20 - 10	99009-55400	3 - 20		
93210-22006	25 - 3	93430-12008	43 - 12	95602-06200	42 - 3	95812-08025	20 - 15	99009-62500	36 - 22		
93210-235A1	6 - 41	93440-20088	3 - 42	95602-10200	20 - 13		32 - 9		37 - 22		
93210-24001	25 - 5		14 - 43		32 - 15	95812-08030	52 - 9	99009-72500	39 - 28		
93210-24709	12 - 4		14 - 46		43 - 6	95812-08040	28 - 22		40 - 28		
93210-357A3	12 - 21		17 - 27	95612-06100	35 - 3	95812-08055	12 - 10	99530-08012	6 - 16		
93210-49046	6 - 25		17 - 30	95702-06300	32 - 18		20 - 11		8 - 26		
93210-84724	3 - 19		28 - 28	95702-06500	10 - 44	95812-08070	12 - 11		12 - 25		
93305-00603	1 - 4		28 - 31	95802-06012	33 - 31	95812-10016	20 - 6		14 - 38		
	39 - 25	93440-28184	15 - 5		33 - 43		20 - 17	99530-08016	16 - 20		
	40 - 25	93440-31187	15 - 21		33 - 61		27 - 47	99530-10014	12 - 8		
93305-00604	1 - 2	93450-19095	3 - 10	95802-06014	33 - 39		49 - 2	99530-10114	12 - 9		
	36 - 21	93450-22119	36 - 19	95802-06030	33 - 19	95812-10020	29 - 17		16 - 16		
	37 - 21		37 - 19		33 - 23	95812-10090	43 - 5				
93306-00006	6 - 5	93450-32152	3 - 33	95802-08012	25 - 7	95812-12020	35 - 10				
	6 - 20	93511-32017	14 - 33	95812-06010	32 - 31	95812-12070	20 - 7				
93306-00518	17 - 15	93604-16092	6 - 10		32 - 33	95812-12130	27 - 40				
93306-00613	28 - 8	93700-06004	26 - 9		44 - 23	95817-10045	50 - 2				
93306-01005	3 - 21		30 - 15		44 - 37		50 - 8				
93306-20483	14 - 7		39 - 26	95812-06012	8 - 22		50 - 23				
93306-20595	15 - 32		40 - 26		8 - 38	95822-08016	9 - 35				
93306-20607	17 - 8	93700-06009	30 - 16		43 - 30	9582P-06012	50 - 32				
93306-30323	3 - 26	93900-00813	36 - 3		48 - 2	95880-06012	16 - 36				
93306-30525	14 - 8		37 - 3		48 - 4	97002-05016	58 - 23				
93306-30574	27 - 17		39 - 3	95812-06014	28 - 21	97002-05020	58 - 27				
93306-30585	15 - 33		40 - 3		57 - 26	97012-10025	3 - 35				
93306-37215	15 - 14	94109-14818	36 - 2	95812-06016	8 - 36	97022-06040	35 - 2				
93306-37218	17 - 10		37 - 2		20 - 19	97080-08020	57 - 2				
93306-37817	15 - 13	94111-14812	39 - 2		25 - 9	97707-50016	55 - 2				
93306-91102	3 - 18		40 - 2		53 - 5	97707-50520	9 - 24				
93306-97201	32 - 5	94580-25064	8 - 20		56 - 35	98502-03530	54 - 4				